

NOTICE!!

These documents have been scanned!

Do not place un-scanned documents beneath this notice!

Do not remove this notice from this file!

GPO Jacket No. 560-102
Print Order 61540
Rise Business Services, LLC
Job=AZ15 5/9/2019



Box Number= AZ15027



Claim Begin-End: AMC431121-AMC431284

1 Initial Receipt



AZ15027-2

AMC431069-AMC431684

| AMC# | DATE CLOSED | REMARKS |
|--------|-------------|---------|
| 431121 | | |
| 431122 | | |
| 431123 | | |
| 431124 | | |
| 431125 | | |
| 431126 | | |
| 431127 | | |
| 431128 | | |
| 431129 | | |
| 431130 | | |
| 431131 | | |
| 431132 | | |
| 431133 | | |
| 431134 | | |
| 431135 | | |
| 431136 | | |
| 431137 | | |
| 431138 | | |
| 431139 | | |
| 431140 | | |

| AMC# | DATE CLOSED | REMARKS |
|---------|-------------|---------|
| 431 141 | | |
| 431 142 | | |
| 431 143 | | |
| 431 144 | | |
| 431 145 | | |
| 431 146 | | |
| 431 147 | | |
| 431 148 | | |
| 431 149 | | |
| 431 150 | | |
| 431 151 | | |
| 431 152 | | |
| 431 153 | | |
| 431 154 | | |
| 431 155 | | |
| 431 156 | | |
| 431 157 | | |
| 431 158 | | |
| 431 159 | | |
| 431 160 | | |

| AMC# | DATE CLOSED | REMARKS |
|--------|-------------|---------|
| 431161 | | |
| 431162 | | |
| 431163 | | |
| 431164 | | |
| 431165 | | |
| 431166 | | |
| 431167 | | |
| 431168 | | |
| 431169 | | |
| 431170 | | |
| 431171 | | |
| 431172 | | |
| 431173 | | |
| 431174 | | |
| 431175 | | |
| 431176 | | |
| 431177 | | |
| 431178 | | |
| 431179 | | |
| 431180 | | |

| AMC# | DATE CLOSED | REMARKS |
|--------|-------------|---------|
| 431181 | | |
| 431182 | | |
| 431183 | | |
| 431184 | | |
| 431185 | | |
| 431186 | | |
| 431187 | | |
| 431188 | | |
| 431189 | | |
| 431190 | | |
| 431191 | | |
| 431192 | | |
| 431193 | | |
| 431194 | | |
| 431195 | | |
| 431196 | | |
| 431197 | | |
| 431198 | | |
| 431199 | | |
| 431200 | | |

| AMC# | DATE CLOSED | REMARKS |
|--------|-------------|---------|
| 431201 | | |
| 431202 | | |
| 431203 | | |
| 431204 | | |
| 431205 | | |
| 431206 | | |
| 431207 | | |
| 431208 | | |
| 431209 | | |
| 431210 | | |
| 431211 | | |
| 431212 | | |
| 431213 | | |
| 431214 | | |
| 431215 | | |
| 431216 | | |
| 431217 | | |
| 431218 | | |
| 431219 | | |
| 431220 | | |

| AMCH# | DATE CLOSED | REMARKS |
|---------|-------------|---------|
| 431 221 | | |
| 431 222 | | |
| 431 223 | | |
| 431 224 | | |
| 431 225 | | |
| 431 226 | | |
| 431 227 | | |
| 431 228 | | |
| 431 229 | | |
| 431 230 | | |
| 431 231 | | |
| 431 232 | | |
| 431 233 | | |
| 431 234 | | |
| 431 235 | | |
| 431 236 | | |
| 431 237 | | |
| 431 238 | | |
| 431 239 | | |
| 431 240 | | |

| AMCH | DATE CLOSED | REMARKS |
|---------|-------------|---------|
| 431 241 | | |
| 431 242 | | |
| 431 243 | | |
| 431 244 | | |
| 431 245 | | |
| 431 246 | | |
| 431 247 | | |
| 431 248 | | |
| 431 249 | | |
| 431 250 | | |
| 431 251 | | |
| 431 252 | | |
| 431 253 | | |
| 431 254 | | |
| 431 255 | | |
| 431 256 | | |
| 431 257 | | |
| 431 258 | | |
| 431 259 | | |
| 431 260 | | |

| AMC# | DATE CLOSED | REMARKS |
|---------|-------------|---------|
| 431 261 | | |
| 431 262 | | |
| 431 263 | | |
| 431 264 | | |
| 431 265 | | |
| 431 266 | | |
| 431 267 | | |
| 431 268 | | |
| 431 269 | | |
| 431 270 | | |
| 431 271 | | |
| 431 272 | | |
| 431 273 | | |
| 431 274 | | |
| 431 275 | | |
| 431 276 | | |
| 431 277 | | |
| 431 278 | | |
| 431 279 | | |
| 431 280 | | |

United States Department of the Interior
Bureau of Land Management
 LANDS/RECREATION & PLANNING
 ONE N CENTRAL AVE
 PHOENIX, AZ 85004 -2203
 Phone: 602-417-9200

Receipt

No: 3274060

| | |
|--|--|
| Transaction #: 3369811 | |
| Date of Transaction: 04/15/2015 | |
| CUSTOMER: | |
| | FREEPORT MINERALS CORP PO BOX 1019 SAFFORD, AZ 85548-1019 US |

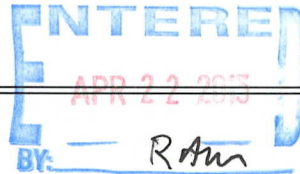

| LINE # | QTY | DESCRIPTION | REMARKS | UNIT PRICE | TOTAL |
|--------|-----|---|---------|------------|-------|
| | | LOCATABLE MINERALS / MINING CLAIMS- NEW, UNADJUD, ONE OR MORE AUTH NOS / NEW MINING CLAIMS LOCATION FEE CASES: AMC431121/\$37.00, AMC431122/\$37.00, AMC431123/\$37.00, AMC431124/\$37.00, AMC431125/\$37.00, AMC431126/\$37.00, AMC431127/\$37.00, AMC431128/\$37.00, AMC431129/\$37.00, AMC431130/\$37.00, AMC431131/\$37.00, AMC431132/\$37.00, AMC431133/\$37.00, AMC431134/\$37.00, AMC431135/\$37.00, AMC431136/\$37.00, AMC431137/\$37.00, AMC431138/\$37.00, AMC431139/\$37.00, AMC431140/\$37.00, AMC431141/\$37.00, AMC431142/\$37.00, AMC431143/\$37.00, AMC431144/\$37.00, AMC431145/\$37.00, AMC431146/\$37.00, AMC431147/\$37.00, AMC431148/\$37.00, AMC431149/\$37.00, AMC431150/\$37.00, AMC431151/\$37.00, AMC431152/\$37.00, AMC431153/\$37.00, AMC431154/\$37.00, AMC431155/\$37.00, AMC431156/\$37.00, AMC431157/\$37.00, AMC431158/\$37.00, AMC431159/\$37.00, AMC431160/\$37.00, AMC431161/\$37.00, AMC431162/\$37.00, AMC431163/\$37.00, AMC431164/\$37.00, AMC431165/\$37.00, AMC431166/\$37.00, AMC431167/\$37.00, AMC431168/\$37.00, AMC431169/\$37.00, AMC431170/\$37.00, AMC431171/\$37.00, AMC431172/\$37.00, AMC431173/\$37.00, AMC431174/\$37.00, AMC431175/\$37.00, AMC431176/\$37.00, | | | |

| | | | |
|---|--|---------|---------|
| | AMC431177/\$37.00, AMC431178/\$37.00, AMC431179/\$37.00, AMC431180/\$37.00, AMC431181/\$37.00, AMC431182/\$37.00, AMC431183/\$37.00, AMC431184/\$37.00, AMC431185/\$37.00, AMC431186/\$37.00, AMC431187/\$37.00, AMC431188/\$37.00, AMC431189/\$37.00, AMC431190/\$37.00, AMC431191/\$37.00, AMC431192/\$37.00, AMC431193/\$37.00, AMC431194/\$37.00, AMC431195/\$37.00, AMC431196/\$37.00, AMC431197/\$37.00, AMC431198/\$37.00, AMC431199/\$37.00, AMC431200/\$37.00, AMC431201/\$37.00, AMC431202/\$37.00, AMC431203/\$37.00, AMC431204/\$37.00, AMC431205/\$37.00, AMC431206/\$37.00, AMC431207/\$37.00, AMC431208/\$37.00, AMC431209/\$37.00, AMC431210/\$37.00, AMC431211/\$37.00, AMC431212/\$37.00, AMC431213/\$37.00, AMC431214/\$37.00, AMC431215/\$37.00, AMC431216/\$37.00, AMC431217/\$37.00, AMC431218/\$37.00, AMC431219/\$37.00, AMC431220/\$37.00, AMC431221/\$37.00, AMC431222/\$37.00, AMC431223/\$37.00, AMC431224/\$37.00, AMC431225/\$37.00, AMC431226/\$37.00, AMC431227/\$37.00, AMC431228/\$37.00, AMC431229/\$37.00, AMC431230/\$37.00, AMC431231/\$37.00, AMC431232/\$37.00, AMC431233/\$37.00, AMC431234/\$37.00, AMC431235/\$37.00, AMC431236/\$37.00, AMC431237/\$37.00, AMC431238/\$37.00, AMC431239/\$37.00, AMC431240/\$37.00, AMC431241/\$37.00, AMC431242/\$37.00, AMC431243/\$37.00, AMC431244/\$37.00, AMC431245/\$37.00, AMC431246/\$37.00, AMC431247/\$37.00, AMC431248/\$37.00, AMC431249/\$37.00, AMC431250/\$37.00, AMC431251/\$37.00, AMC431252/\$37.00, AMC431253/\$37.00, AMC431254/\$37.00, AMC431255/\$37.00, AMC431256/\$37.00, AMC431257/\$37.00, AMC431258/\$37.00, AMC431259/\$37.00, AMC431260/\$37.00, AMC431261/\$37.00, AMC431262/\$37.00, AMC431263/\$37.00, AMC431264/\$37.00, AMC431265/\$37.00, AMC431266/\$37.00, AMC431267/\$37.00, AMC431268/\$37.00, AMC431269/\$37.00, AMC431270/\$37.00, AMC431271/\$37.00, AMC431272/\$37.00, AMC431273/\$37.00, AMC431274/\$37.00, AMC431275/\$37.00, AMC431276/\$37.00, | | |
| 1 | 164.00 | - n/a - | 6068.00 |

| | | | | |
|---|--------|---|---------|---------|
| | | AMC431277/\$37.00, AMC431278/\$37.00, AMC431279/\$37.00, AMC431280/\$37.00, AMC431281/\$37.00, AMC431282/\$37.00, AMC431283/\$37.00, AMC431284/\$37.00 | | |
| 2 | 164.00 | LOCATABLE MINERALS / MINING CLAIMS- NEW, UNADJUD, ONE OR MORE AUTH NOS / NEW MINING CLAIM PROCESSING FEE CASES: AMC431121/\$20.00, AMC431122/\$20.00, AMC431123/\$20.00, AMC431124/\$20.00, AMC431125/\$20.00, AMC431126/\$20.00, AMC431127/\$20.00, AMC431128/\$20.00, AMC431129/\$20.00, AMC431130/\$20.00, AMC431131/\$20.00, AMC431132/\$20.00, AMC431133/\$20.00, AMC431134/\$20.00, AMC431135/\$20.00, AMC431136/\$20.00, AMC431137/\$20.00, AMC431138/\$20.00, AMC431139/\$20.00, AMC431140/\$20.00, AMC431141/\$20.00, AMC431142/\$20.00, AMC431143/\$20.00, AMC431144/\$20.00, AMC431145/\$20.00, AMC431146/\$20.00, AMC431147/\$20.00, AMC431148/\$20.00, AMC431149/\$20.00, AMC431150/\$20.00, AMC431151/\$20.00, AMC431152/\$20.00, AMC431153/\$20.00, AMC431154/\$20.00, AMC431155/\$20.00, AMC431156/\$20.00, AMC431157/\$20.00, AMC431158/\$20.00, AMC431159/\$20.00, AMC431160/\$20.00, AMC431161/\$20.00, AMC431162/\$20.00, AMC431163/\$20.00, AMC431164/\$20.00, AMC431165/\$20.00, AMC431166/\$20.00, AMC431167/\$20.00, AMC431168/\$20.00, AMC431169/\$20.00, AMC431170/\$20.00, AMC431171/\$20.00, AMC431172/\$20.00, AMC431173/\$20.00, AMC431174/\$20.00, AMC431175/\$20.00, AMC431176/\$20.00, AMC431177/\$20.00, AMC431178/\$20.00, AMC431179/\$20.00, AMC431180/\$20.00, AMC431181/\$20.00, AMC431182/\$20.00, AMC431183/\$20.00, AMC431184/\$20.00, AMC431185/\$20.00, AMC431186/\$20.00, AMC431187/\$20.00, AMC431188/\$20.00, AMC431189/\$20.00, AMC431190/\$20.00, AMC431191/\$20.00, AMC431192/\$20.00, AMC431193/\$20.00, AMC431194/\$20.00, AMC431195/\$20.00, AMC431196/\$20.00, AMC431197/\$20.00, AMC431198/\$20.00, AMC431199/\$20.00, AMC431200/\$20.00, AMC431201/\$20.00, AMC431202/\$20.00, AMC431203/\$20.00, AMC431204/\$20.00, AMC431205/\$20.00, AMC431206/\$20.00, | - n/a - | 3280.00 |

| | | | | |
|---|---|--|--|--|
| | <p>AMC431207/\$20.00, AMC431208/\$20.00, AMC431209/\$20.00, AMC431210/\$20.00, AMC431211/\$20.00, AMC431212/\$20.00, AMC431213/\$20.00, AMC431214/\$20.00, AMC431215/\$20.00, AMC431216/\$20.00, AMC431217/\$20.00, AMC431218/\$20.00, AMC431219/\$20.00, AMC431220/\$20.00, AMC431221/\$20.00, AMC431222/\$20.00, AMC431223/\$20.00, AMC431224/\$20.00, AMC431225/\$20.00, AMC431226/\$20.00, AMC431227/\$20.00, AMC431228/\$20.00, AMC431229/\$20.00, AMC431230/\$20.00, AMC431231/\$20.00, AMC431232/\$20.00, AMC431233/\$20.00, AMC431234/\$20.00, AMC431235/\$20.00, AMC431236/\$20.00, AMC431237/\$20.00, AMC431238/\$20.00, AMC431239/\$20.00, AMC431240/\$20.00, AMC431241/\$20.00, AMC431242/\$20.00, AMC431243/\$20.00, AMC431244/\$20.00, AMC431245/\$20.00, AMC431246/\$20.00, AMC431247/\$20.00, AMC431248/\$20.00, AMC431249/\$20.00, AMC431250/\$20.00, AMC431251/\$20.00, AMC431252/\$20.00, AMC431253/\$20.00, AMC431254/\$20.00, AMC431255/\$20.00, AMC431256/\$20.00, AMC431257/\$20.00, AMC431258/\$20.00, AMC431259/\$20.00, AMC431260/\$20.00, AMC431261/\$20.00, AMC431262/\$20.00, AMC431263/\$20.00, AMC431264/\$20.00, AMC431265/\$20.00, AMC431266/\$20.00, AMC431267/\$20.00, AMC431268/\$20.00, AMC431269/\$20.00, AMC431270/\$20.00, AMC431271/\$20.00, AMC431272/\$20.00, AMC431273/\$20.00, AMC431274/\$20.00, AMC431275/\$20.00, AMC431276/\$20.00, AMC431277/\$20.00, AMC431278/\$20.00, AMC431279/\$20.00, AMC431280/\$20.00, AMC431281/\$20.00, AMC431282/\$20.00, AMC431283/\$20.00, AMC431284/\$20.00</p> | | | |
| 3 | <p>LOCATABLE MINERALS / MINING CLAIMS- NEW, UNADJUD, ONE OR MORE AUTH NOS / NEW MINING CLAIMS MAINTENANCE FEE CASES: AMC431121/\$155.00, AMC431122/\$155.00, AMC431123/\$155.00, AMC431124/\$155.00, AMC431125/\$155.00, AMC431126/\$155.00, AMC431127/\$155.00, AMC431128/\$155.00, AMC431129/\$155.00, AMC431130/\$155.00, AMC431131/\$155.00, AMC431132/\$155.00, AMC431133/\$155.00, AMC431134/\$155.00, AMC431135/\$155.00, AMC431136/\$155.00,</p> | | | |

| | | | |
|--------|---|---------|----------|
| | AMC431137/\$155.00, AMC431138/\$155.00, | | |
| | AMC431139/\$155.00, AMC431140/\$155.00, | | |
| | AMC431141/\$155.00, AMC431142/\$155.00, | | |
| | AMC431143/\$155.00, AMC431144/\$155.00, | | |
| | AMC431145/\$155.00, AMC431146/\$155.00, | | |
| | AMC431147/\$155.00, AMC431148/\$155.00, | | |
| | AMC431149/\$155.00, AMC431150/\$155.00, | | |
| | AMC431151/\$155.00, AMC431152/\$155.00, | | |
| | AMC431153/\$155.00, AMC431154/\$155.00, | | |
| | AMC431155/\$155.00, AMC431156/\$155.00, | | |
| | AMC431157/\$155.00, AMC431158/\$155.00, | | |
| | AMC431159/\$155.00, AMC431160/\$155.00, | | |
| | AMC431161/\$155.00, AMC431162/\$155.00, | | |
| | AMC431163/\$155.00, AMC431164/\$155.00, | | |
| | AMC431165/\$155.00, AMC431166/\$155.00, | | |
| | AMC431167/\$155.00, AMC431168/\$155.00, | | |
| | AMC431169/\$155.00, AMC431170/\$155.00, | | |
| | AMC431171/\$155.00, AMC431172/\$155.00, | | |
| | AMC431173/\$155.00, AMC431174/\$155.00, | | |
| | AMC431175/\$155.00, AMC431176/\$155.00, | | |
| | AMC431177/\$155.00, AMC431178/\$155.00, | | |
| | AMC431179/\$155.00, AMC431180/\$155.00, | | |
| | AMC431181/\$155.00, AMC431182/\$155.00, | | |
| | AMC431183/\$155.00, AMC431184/\$155.00, | | |
| 164.00 | AMC431185/\$155.00, AMC431186/\$155.00, | - n/a - | 25420.00 |
| | AMC431187/\$155.00, AMC431188/\$155.00, | | |
| | AMC431189/\$155.00, AMC431190/\$155.00, | | |
| | AMC431191/\$155.00, AMC431192/\$155.00, | | |
| | AMC431193/\$155.00, AMC431194/\$155.00, | | |
| | AMC431195/\$155.00, AMC431196/\$155.00, | | |
| | AMC431197/\$155.00, AMC431198/\$155.00, | | |
| | AMC431199/\$155.00, AMC431200/\$155.00, | | |
| | AMC431201/\$155.00, AMC431202/\$155.00, | | |
| | AMC431203/\$155.00, AMC431204/\$155.00, | | |
| | AMC431205/\$155.00, AMC431206/\$155.00, | | |
| | AMC431207/\$155.00, AMC431208/\$155.00, | | |
| | AMC431209/\$155.00, AMC431210/\$155.00, | | |
| | AMC431211/\$155.00, AMC431212/\$155.00, | | |
| | AMC431213/\$155.00, AMC431214/\$155.00, | | |
| | AMC431215/\$155.00, AMC431216/\$155.00, | | |
| | AMC431217/\$155.00, AMC431218/\$155.00, | | |
| | AMC431219/\$155.00, AMC431220/\$155.00, | | |
| | AMC431221/\$155.00, AMC431222/\$155.00, | | |
| | AMC431223/\$155.00, AMC431224/\$155.00, | | |
| | AMC431225/\$155.00, AMC431226/\$155.00, | | |
| | AMC431227/\$155.00, AMC431228/\$155.00, | | |
| | AMC431229/\$155.00, AMC431230/\$155.00, | | |
| | AMC431231/\$155.00, AMC431232/\$155.00, | | |
| | AMC431233/\$155.00, AMC431234/\$155.00, | | |
| | AMC431235/\$155.00, AMC431236/\$155.00, | | |

| | | | | | |
|---------------|------|---|-------------------------------------|---------|--------------------|
| | | AMC431237/\$155.00, AMC431238/\$155.00, AMC431239/\$155.00, AMC431240/\$155.00, AMC431241/\$155.00, AMC431242/\$155.00, AMC431243/\$155.00, AMC431244/\$155.00, AMC431245/\$155.00, AMC431246/\$155.00, AMC431247/\$155.00, AMC431248/\$155.00, AMC431249/\$155.00, AMC431250/\$155.00, AMC431251/\$155.00, AMC431252/\$155.00, AMC431253/\$155.00, AMC431254/\$155.00, AMC431255/\$155.00, AMC431256/\$155.00, AMC431257/\$155.00, AMC431258/\$155.00, AMC431259/\$155.00, AMC431260/\$155.00, AMC431261/\$155.00, AMC431262/\$155.00, AMC431263/\$155.00, AMC431264/\$155.00, AMC431265/\$155.00, AMC431266/\$155.00, AMC431267/\$155.00, AMC431268/\$155.00, AMC431269/\$155.00, AMC431270/\$155.00, AMC431271/\$155.00, AMC431272/\$155.00, AMC431273/\$155.00, AMC431274/\$155.00, AMC431275/\$155.00, AMC431276/\$155.00, AMC431277/\$155.00, AMC431278/\$155.00, AMC431279/\$155.00, AMC431280/\$155.00, AMC431281/\$155.00, AMC431282/\$155.00, AMC431283/\$155.00, AMC431284/\$155.00 | | | |
| 4 | 1.00 | LOCATABLE MINERALS / MINING CLAIMS-NOT NEW-UNADJUD, ONE AUTH NO. ONLY / MINING CLAIM MONEY RECEIVED CASES: AMC431121/\$25420.00 | MAINT FEE PYMNT (164) 2016 | - n/a - | 25420.00 |
| TOTAL: | | | | | \$60,188.00 |

| PAYMENT INFORMATION | | | | |
|---------------------|-----------|--|-------------|------------|
| 1 | AMOUNT: | 60188.00 | POSTMARKED: | N/A |
| | TYPE: | CHECK | RECEIVED: | 04/14/2015 |
| | CHECK NO: | 0000836992 | | |
| | NAME: | FREEPORT-MCMORAN INC 333 N CENTRAL AVE PHOENIX AZ 85004 US | | |

| REMARKS |
|---------|
| |

This receipt was generated by the automated BLM Collections and Billing System and is a paper representation of a portion of the official electronic record contained therein.

NOTICE!!

These documents have been scanned!

Do not place un-scanned documents beneath this notice!

Do not remove this notice from this file!

GPO Jacket No. 560-102
Print Order 61540
Rise Business Services, LLC
Job=AZ15 5/9/2019



Box Number= AZ15027



Claim Begin-End: AMC431121-AMC431284

2 Correspondence



AZ15027-2

AMC431069-AMC431684



United States Department of the Interior



BUREAU OF LAND MANAGEMENT

Arizona State Office

One North Central Avenue, Suite 800

Phoenix, Arizona 85004-4427

www.blm.gov/az/

OCT 21 2020

In Reply Refer To:

3800 (9200) RM

AMC66892, AMC294150, AMC298861, AMC340956, AMC431121, AMC431566,
AMC431611, AMC431791, AMC431904, AMC432120, AMC432241, AMC432443,
AMC432486, AMC432621, AMC432994

CERTIFIED MAIL - RETURN RECEIPT REQUESTED No. 9214 8901 9403 8323 3302 75

DECISION

FREEPORT MCMORAN SAFFORD INC : This decision affects those claims
PO BOX 1019 : shown on the attached list(s).
SAFFORD, AZ 85548-1019 :

SEE ATTACHMENT(S) FOR CLAIM NAMES AND AMC NUMBERS

MINING CLAIMS DECLARED FORFEITED

The mining claims listed above have been declared forfeited as of September 1, 2020, for failure to timely file the required maintenance fee payment or small miner's maintenance fee waiver (waiver).

Claimants are required to pay an annual non-refundable maintenance fee of \$165 per 20 acres or portion thereof, or submit a waiver, on or before September 1 of each year. These requirements were established by 30 U.S.C. 28f-1, as amended, and 43 CFR 3834 and 3835.

Our records do not show receipt of a maintenance fee payment or small miner waiver filed on or before the due date. Therefore, the claims listed above are forfeited.

Reclamation Requirements

This decision does not relieve you of the liability for reclamation of all areas disturbed by your activities on lands covered by the subject mining claim(s) and/or site(s). After you complete the reclamation, you must notify the authorized officer of the appropriate surface managing agency so that the authorized officer may conduct a final site inspection and determine whether you may

be released from liability. If you fail to reclaim the land to the satisfaction of the authorized officer, the surface management agency may cite you for noncompliance under its surface management regulations. For land administered by the Bureau of Land Management (BLM), if you fail to reclaim the land to the satisfaction of the authorized officer as required in 43 CFR Subpart 3809, the BLM will issue an order of noncompliance under 43CFR 3809.601(a). If you fail to comply with the non-compliance order, BLM may take further action under 43 CFR 3809.604. Failure to conduct reclamation is a prohibited act that may subject you to criminal penalties. See 43 CFR 3809.605(h) and 43 CFR 3809.700.

Appeal Procedures

This decision may be appealed to the Interior Board of Land Appeals, Office of the Secretary, in accordance with the regulations contained in 43 CFR, Part 4, and the enclosed Form 1842-1. If an appeal is taken, your notice of appeal must be filed in this office (at the above address) within 30 days from receipt of this decision. The appellant has the burden of showing that the decision appealed from is in error.

If you wish to file a petition pursuant to regulation 43 CFR 4.21 (58 FR 4939, January 19, 1993) for a stay of the effectiveness of this decision during the time that your appeal is being reviewed by the Board, the petition for a stay must accompany your notice of appeal. A petition for a stay is required to show sufficient justification based on the standards listed below. Copies of the notice of appeal and petition for a stay **must** also be submitted to each party named in this decision and to the Interior Board of Land Appeals and to the appropriate Office of the Solicitor (see 43 CFR 4.413) at the same time the original documents are filed with this office. If you request a stay, you have the burden of proof to demonstrate that a stay should be granted.

Standards for Obtaining a Stay

Except as otherwise provided by law or other pertinent regulation, a petition for a stay of a decision pending appeal shall show sufficient justification based on the following standards:

- (1) The relative harm to the parties if the stay is granted or denied,
- (2) The likelihood of the appellant's success on the merits,
- (3) The likelihood of immediate and irreparable harm if the stay is not granted, and
- (4) Whether the public interest favors granting the stay.

Please include your AMC serial number(s) on all correspondence. If additional information is required, please call RéAnn Myers at 602-417-9413.

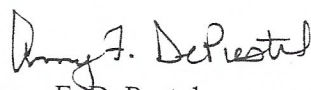
Amy F. DePestel
Supervisory Land Law Examiner
Lands, Minerals and Energy Division

Enclosure(s)

FREEPORT MCMORAN SAFFORD INC

PO BOX 1019

SAFFORD AZ 85548-1019

| <u>LEAD FILE NUMBER</u> | <u>CLAIM NUMBER</u> | <u>CLAIM NAME</u> |
|-----------------------------|-------------------------|-------------------|
| AMC66892 | AMC67731 | MAS NO 91 |
| AMC66892 | AMC67732 | MAS NO 92 |
| AMC66892 | AMC67733 | MAS NO 93 |
| AMC66892 | AMC67734 | MAS NO 94 |
| AMC66892 | AMC67735 | MAS NO 96 |
| AMC66892 | AMC67736 | MAS NO 98 |
| AMC66892 | AMC67737 | MAS NO 100 |
| AMC294150 | AMC294192 | AZCO #300 |
| AMC294150 | AMC294193 | AZCO #301 |
| AMC294150 | AMC294194 | AZCO #302 |
| AMC294150 | AMC294195 | AZCO #303 |
| AMC294150 | AMC294196 | AZCO #304 |
| AMC294150 | AMC294197 | AZCO #305 |
| AMC294150 | AMC294198 | AZCO #306 |
| AMC298861 | AMC298861 | AZCO NO 44 |
| AMC298861 | AMC298862 | AZCO NO 45 |
| AMC298861 | AMC298868 | AZCO NO 400 |
| AMC298861 | AMC298870 | AZCO NO 402 |
| AMC298861 | AMC298876 | AZCO NO 410 |
| AMC340956 | AMC341001 | SG 46 |
| AMC431121 | AMC431172 | MONSTER-052 |
| AMC431121 | AMC431173 | MONSTER-053 |
| AMC431121 | AMC431179 | MONSTER-059 |
| AMC431121 | AMC431180 | MONSTER-060 |
| AMC431121 | AMC431181 | MONSTER-061 |
| AMC431121 | AMC431182 | MONSTER-062 |
| AMC431121 | AMC431187 | MONSTER-067 |
| AMC431121 | AMC431188 | MONSTER-068 |
| AMC431121 | AMC431189 | MONSTER-069 |
| AMC431121 | AMC431190 | MONSTER-070 |
| AMC431121 | AMC431195 | MONSTER-075 |
| AMC431121 | AMC431196 | MONSTER-076 |
| AMC431121 | AMC431197 | MONSTER-077 |

| | | |
|-----------|-----------|--------------|
| AMC431121 | AMC431198 | MONSTER-078 |
| AMC431121 | AMC431203 | MONSTER-083 |
| AMC431121 | AMC431206 | MONSTER-086 |
| AMC431121 | AMC431207 | MONSTER-087 |
| AMC431121 | AMC431210 | MONSTER-090 |
| AMC431121 | AMC431211 | MONSTER-091 |
| AMC431121 | AMC431212 | MONSTER-092 |
| AMC431121 | AMC431213 | MONSTER-093 |
| AMC431121 | AMC431214 | MONSTER-094 |
| AMC431121 | AMC431215 | MONSTER-095 |
| AMC431121 | AMC431218 | MONSTER-098 |
| AMC431121 | AMC431219 | MONSTER-099 |
| AMC431121 | AMC431220 | MONSTER-100 |
| AMC431121 | AMC431221 | MONSTER-101 |
| AMC431121 | AMC431222 | MONSTER-102 |
| AMC431121 | AMC431223 | MONSTER-103 |
| AMC431121 | AMC431226 | MONSTER-106 |
| AMC431121 | AMC431227 | MONSTER-107 |
| AMC431121 | AMC431228 | MONSTER-108 |
| AMC431121 | AMC431281 | MONSTER-363 |
| AMC431566 | AMC431566 | ROCKSTAR 173 |
| AMC431566 | AMC431567 | ROCKSTAR 174 |
| AMC431566 | AMC431568 | ROCKSTAR 175 |
| AMC431566 | AMC431569 | ROCKSTAR 176 |
| AMC431566 | AMC431570 | ROCKSTAR 177 |
| AMC431566 | AMC431571 | ROCKSTAR 178 |
| AMC431566 | AMC431574 | ROCKSTAR 181 |
| AMC431566 | AMC431575 | ROCKSTAR 182 |
| AMC431566 | AMC431600 | ROCKSTAR 207 |
| AMC431566 | AMC431601 | ROCKSTAR 208 |
| AMC431566 | AMC431602 | ROCKSTAR 209 |
| AMC431611 | AMC431648 | ROCKSTAR 248 |
| AMC431611 | AMC431649 | ROCKSTAR 249 |
| AMC431611 | AMC431661 | ROCKSTAR 261 |
| AMC431611 | AMC431662 | ROCKSTAR 262 |
| AMC431611 | AMC431663 | ROCKSTAR 263 |
| AMC431791 | AMC431791 | MONSTER-224 |
| AMC431791 | AMC431792 | MONSTER-225 |
| AMC431791 | AMC431793 | MONSTER-226 |

| | | |
|-----------|-----------|-------------|
| AMC431791 | AMC431794 | MONSTER-227 |
| AMC431791 | AMC431795 | MONSTER-228 |
| AMC431791 | AMC431796 | MONSTER-229 |
| AMC431791 | AMC431797 | MONSTER-230 |
| AMC431791 | AMC431798 | MONSTER-231 |
| AMC431791 | AMC431799 | MONSTER-232 |
| AMC431791 | AMC431800 | MONSTER-233 |
| AMC431791 | AMC431801 | MONSTER-234 |
| AMC431791 | AMC431802 | MONSTER-235 |
| AMC431791 | AMC431803 | MONSTER-236 |
| AMC431791 | AMC431804 | MONSTER-237 |
| AMC431791 | AMC431805 | MONSTER-238 |
| AMC431791 | AMC431806 | MONSTER-239 |
| AMC431791 | AMC431807 | MONSTER-240 |
| AMC431791 | AMC431808 | MONSTER-241 |
| AMC431791 | AMC431809 | MONSTER-242 |
| AMC431791 | AMC431810 | MONSTER-243 |
| AMC431791 | AMC431811 | MONSTER-244 |
| AMC431791 | AMC431812 | MONSTER-245 |
| AMC431791 | AMC431813 | MONSTER-246 |
| AMC431791 | AMC431814 | MONSTER-247 |
| AMC431791 | AMC431815 | MONSTER-248 |
| AMC431791 | AMC431816 | MONSTER-249 |
| AMC431791 | AMC431817 | MONSTER-250 |
| AMC431791 | AMC431818 | MONSTER-251 |
| AMC431791 | AMC431819 | MONSTER-252 |
| AMC431791 | AMC431820 | MONSTER-253 |
| AMC431791 | AMC431821 | MONSTER-254 |
| AMC431791 | AMC431822 | MONSTER-255 |
| AMC431791 | AMC431823 | MONSTER-256 |
| AMC431791 | AMC431824 | MONSTER-257 |
| AMC431791 | AMC431825 | MONSTER-258 |
| AMC431791 | AMC431826 | MONSTER-259 |
| AMC431791 | AMC431827 | MONSTER-260 |
| AMC431791 | AMC431828 | MONSTER-261 |
| AMC431791 | AMC431829 | MONSTER-262 |
| AMC431791 | AMC431830 | MONSTER-263 |
| AMC431791 | AMC431831 | MONSTER-264 |
| AMC431791 | AMC431832 | MONSTER-265 |

| | | |
|-----------|-----------|-------------|
| AMC431791 | AMC431833 | MONSTER-266 |
| AMC431791 | AMC431834 | MONSTER-267 |
| AMC431791 | AMC431835 | MONSTER-268 |
| AMC431791 | AMC431836 | MONSTER-269 |
| AMC431791 | AMC431837 | MONSTER-270 |
| AMC431791 | AMC431838 | MONSTER-271 |
| AMC431791 | AMC431839 | MONSTER-272 |
| AMC431791 | AMC431840 | MONSTER-277 |
| AMC431791 | AMC431841 | MONSTER-278 |
| AMC431791 | AMC431842 | MONSTER-279 |
| AMC431791 | AMC431843 | MONSTER-280 |
| AMC431791 | AMC431844 | MONSTER-285 |
| AMC431791 | AMC431845 | MONSTER-286 |
| AMC431791 | AMC431846 | MONSTER-287 |
| AMC431791 | AMC431847 | MONSTER-288 |
| AMC431791 | AMC431848 | MONSTER-293 |
| AMC431791 | AMC431849 | MONSTER-294 |
| AMC431791 | AMC431850 | MONSTER-421 |
| AMC431791 | AMC431851 | MONSTER-422 |
| AMC431791 | AMC431852 | MONSTER-423 |
| AMC431791 | AMC431853 | MONSTER-424 |
| AMC431791 | AMC431854 | MONSTER-425 |
| AMC431791 | AMC431855 | MONSTER-426 |
| AMC431791 | AMC431856 | MONSTER-427 |
| AMC431791 | AMC431857 | MONSTER-428 |
| AMC431791 | AMC431858 | MONSTER-429 |
| AMC431791 | AMC431859 | MONSTER-430 |
| AMC431791 | AMC431860 | MONSTER-431 |
| AMC431791 | AMC431861 | MONSTER-432 |
| AMC431791 | AMC431862 | MONSTER-433 |
| AMC431791 | AMC431863 | MONSTER-434 |
| AMC431791 | AMC431864 | MONSTER-435 |
| AMC431791 | AMC431865 | MONSTER-436 |
| AMC431791 | AMC431866 | MONSTER-437 |
| AMC431791 | AMC431867 | MONSTER-438 |
| AMC431791 | AMC431868 | MONSTER-439 |
| AMC431791 | AMC431869 | MONSTER-440 |
| AMC431791 | AMC431870 | MONSTER-441 |
| AMC431791 | AMC431871 | MONSTER-442 |

| | | |
|-----------|-----------|-------------|
| AMC431791 | AMC431872 | MONSTER-443 |
| AMC431791 | AMC431873 | MONSTER-444 |
| AMC431791 | AMC431874 | MONSTER-445 |
| AMC431791 | AMC431875 | MONSTER-446 |
| AMC431791 | AMC431876 | MONSTER-447 |
| AMC431791 | AMC431877 | MONSTER-448 |
| AMC431791 | AMC431878 | MONSTER-449 |
| AMC431791 | AMC431879 | MONSTER-450 |
| AMC431791 | AMC431880 | MONSTER-451 |
| AMC431791 | AMC431881 | MONSTER-452 |
| AMC431791 | AMC431882 | MONSTER-453 |
| AMC431791 | AMC431883 | MONSTER-454 |
| AMC431791 | AMC431884 | MONSTER-455 |
| AMC431791 | AMC431885 | MONSTER-456 |
| AMC431791 | AMC431886 | MONSTER-457 |
| AMC431791 | AMC431887 | MONSTER-458 |
| AMC431791 | AMC431888 | MONSTER-459 |
| AMC431791 | AMC431889 | MONSTER-460 |
| AMC431791 | AMC431890 | MONSTER-461 |
| AMC431791 | AMC431891 | MONSTER-462 |
| AMC431791 | AMC431892 | MONSTER-463 |
| AMC431791 | AMC431893 | MONSTER-464 |
| AMC431791 | AMC431894 | MONSTER-465 |
| AMC431791 | AMC431895 | MONSTER-466 |
| AMC431791 | AMC431896 | MONSTER-467 |
| AMC431791 | AMC431897 | MONSTER-468 |
| AMC431791 | AMC431898 | MONSTER-469 |
| AMC431791 | AMC431899 | MONSTER-470 |
| AMC431791 | AMC431900 | MONSTER-471 |
| AMC431791 | AMC431901 | MONSTER-472 |
| AMC431791 | AMC431902 | MONSTER-473 |
| AMC431791 | AMC431903 | MONSTER-474 |
| AMC431904 | AMC431904 | MONSTER-109 |
| AMC431904 | AMC431905 | MONSTER-110 |
| AMC431904 | AMC431906 | MONSTER-111 |
| AMC431904 | AMC431908 | MONSTER-113 |
| AMC431904 | AMC431909 | MONSTER-114 |
| AMC431904 | AMC431910 | MONSTER-115 |
| AMC431904 | AMC431911 | MONSTER-116 |

| | | |
|-----------|-----------|-------------|
| AMC431904 | AMC431912 | MONSTER-117 |
| AMC431904 | AMC431913 | MONSTER-118 |
| AMC431904 | AMC431914 | MONSTER-119 |
| AMC431904 | AMC431915 | MONSTER-120 |
| AMC431904 | AMC431916 | MONSTER-121 |
| AMC431904 | AMC431917 | MONSTER-122 |
| AMC431904 | AMC431918 | MONSTER-123 |
| AMC431904 | AMC431919 | MONSTER-124 |
| AMC431904 | AMC431920 | MONSTER-125 |
| AMC431904 | AMC431921 | MONSTER-126 |
| AMC431904 | AMC431922 | MONSTER-127 |
| AMC431904 | AMC431923 | MONSTER-128 |
| AMC431904 | AMC431924 | MONSTER-129 |
| AMC431904 | AMC431925 | MONSTER-130 |
| AMC431904 | AMC431926 | MONSTER-131 |
| AMC431904 | AMC431927 | MONSTER-132 |
| AMC431904 | AMC431928 | MONSTER-133 |
| AMC431904 | AMC431929 | MONSTER-134 |
| AMC431904 | AMC431930 | MONSTER-135 |
| AMC431904 | AMC431931 | MONSTER-136 |
| AMC431904 | AMC431932 | MONSTER-137 |
| AMC431904 | AMC431933 | MONSTER-138 |
| AMC431904 | AMC431934 | MONSTER-139 |
| AMC431904 | AMC431935 | MONSTER-140 |
| AMC431904 | AMC431936 | MONSTER-141 |
| AMC431904 | AMC431958 | MONSTER-183 |
| AMC431904 | AMC431959 | MONSTER-184 |
| AMC431904 | AMC431969 | MONSTER-194 |
| AMC431904 | AMC431970 | MONSTER-195 |
| AMC431904 | AMC431971 | MONSTER-196 |
| AMC431904 | AMC431972 | MONSTER-197 |
| AMC431904 | AMC431973 | MONSTER-198 |
| AMC431904 | AMC431974 | MONSTER-199 |
| AMC431904 | AMC431975 | MONSTER-200 |
| AMC431904 | AMC431976 | MONSTER-201 |
| AMC431904 | AMC431977 | MONSTER-202 |
| AMC431904 | AMC431978 | MONSTER-203 |
| AMC431904 | AMC431979 | MONSTER-204 |
| AMC431904 | AMC431980 | MONSTER-205 |

| | | |
|-----------|-----------|--------------|
| AMC431904 | AMC431981 | MONSTER-206 |
| AMC431904 | AMC431982 | MONSTER-207 |
| AMC431904 | AMC431983 | MONSTER-208 |
| AMC431904 | AMC431984 | MONSTER-209 |
| AMC431904 | AMC431985 | MONSTER-210 |
| AMC431904 | AMC431986 | MONSTER-211 |
| AMC431904 | AMC431987 | MONSTER-212 |
| AMC431904 | AMC431988 | MONSTER-213 |
| AMC431904 | AMC431989 | MONSTER-214 |
| AMC431904 | AMC431990 | MONSTER-215 |
| AMC431904 | AMC431991 | MONSTER-216 |
| AMC431904 | AMC431992 | MONSTER-217 |
| AMC431904 | AMC431993 | MONSTER-218 |
| AMC431904 | AMC431994 | MONSTER-219 |
| AMC431904 | AMC431995 | MONSTER-220 |
| AMC431904 | AMC431996 | MONSTER-221 |
| AMC431904 | AMC431997 | MONSTER-222 |
| AMC431904 | AMC431998 | MONSTER-223 |
| AMC431904 | AMC432011 | MONSTER-295 |
| AMC431904 | AMC432012 | MONSTER-296 |
| AMC431904 | AMC432013 | MONSTER-297 |
| AMC431904 | AMC432014 | MONSTER-298 |
| AMC431904 | AMC432015 | MONSTER-299 |
| AMC431904 | AMC432016 | MONSTER-300 |
| AMC431904 | AMC432017 | MONSTER-301 |
| AMC431904 | AMC432018 | MONSTER-302 |
| AMC431904 | AMC432019 | MONSTER-303 |
| AMC431904 | AMC432020 | MONSTER-304 |
| AMC431904 | AMC432021 | MONSTER-305 |
| AMC431904 | AMC432022 | MONSTER-306 |
| AMC431904 | AMC432023 | MONSTER-307 |
| AMC431904 | AMC432024 | MONSTER-308 |
| AMC431904 | AMC432025 | MONSTER-309 |
| AMC431904 | AMC432026 | MONSTER-310 |
| AMC431904 | AMC432029 | MONSTER-313 |
| AMC431904 | AMC432030 | MONSTER-314 |
| AMC431904 | AMC432031 | MONSTER-315 |
| AMC432120 | AMC432182 | RED BULL-530 |
| AMC432120 | AMC432183 | RED BULL-531 |

| | | |
|-----------|-----------|--------------|
| AMC432120 | AMC432184 | RED BULL-533 |
| AMC432120 | AMC432185 | RED BULL-534 |
| AMC432120 | AMC432186 | RED BULL-536 |
| AMC432120 | AMC432187 | RED BULL-537 |
| AMC432120 | AMC432188 | RED BULL-539 |
| AMC432120 | AMC432189 | RED BULL-540 |
| AMC432120 | AMC432190 | RED BULL-542 |
| AMC432120 | AMC432191 | RED BULL-543 |
| AMC432120 | AMC432192 | RED BULL-545 |
| AMC432120 | AMC432193 | RED BULL-546 |
| AMC432120 | AMC432194 | RED BULL-548 |
| AMC432120 | AMC432195 | RED BULL-549 |
| AMC432120 | AMC432196 | RED BULL-551 |
| AMC432120 | AMC432197 | RED BULL-552 |
| AMC432120 | AMC432198 | RED BULL-554 |
| AMC432120 | AMC432199 | RED BULL-555 |
| AMC432120 | AMC432200 | RED BULL-556 |
| AMC432120 | AMC432201 | RED BULL-557 |
| AMC432120 | AMC432202 | RED BULL-558 |
| AMC432120 | AMC432203 | RED BULL-559 |
| AMC432120 | AMC432204 | RED BULL-560 |
| AMC432120 | AMC432205 | RED BULL-561 |
| AMC432120 | AMC432206 | RED BULL-562 |
| AMC432120 | AMC432207 | RED BULL-563 |
| AMC432120 | AMC432208 | RED BULL-564 |
| AMC432120 | AMC432209 | RED BULL-565 |
| AMC432120 | AMC432210 | RED BULL-566 |
| AMC432120 | AMC432211 | RED BULL-567 |
| AMC432120 | AMC432212 | RED BULL-568 |
| AMC432120 | AMC432213 | RED BULL-569 |
| AMC432120 | AMC432214 | RED BULL-570 |
| AMC432120 | AMC432215 | RED BULL-571 |
| AMC432120 | AMC432216 | RED BULL-572 |
| AMC432120 | AMC432217 | RED BULL-573 |
| AMC432120 | AMC432218 | RED BULL-574 |
| AMC432120 | AMC432219 | RED BULL-575 |
| AMC432120 | AMC432220 | RED BULL-576 |
| AMC432120 | AMC432221 | RED BULL-577 |
| AMC432120 | AMC432222 | RED BULL-578 |

| | | |
|-----------|-----------|--------------|
| AMC432120 | AMC432223 | RED BULL-579 |
| AMC432120 | AMC432224 | RED BULL-580 |
| AMC432120 | AMC432225 | RED BULL-581 |
| AMC432120 | AMC432226 | RED BULL-582 |
| AMC432120 | AMC432227 | RED BULL-583 |
| AMC432120 | AMC432228 | RED BULL-584 |
| AMC432120 | AMC432229 | RED BULL-585 |
| AMC432120 | AMC432230 | RED BULL-586 |
| AMC432120 | AMC432231 | RED BULL-587 |
| AMC432120 | AMC432232 | RED BULL-588 |
| AMC432120 | AMC432233 | RED BULL-589 |
| AMC432120 | AMC432234 | RED BULL-590 |
| AMC432120 | AMC432235 | RED BULL-591 |
| AMC432241 | AMC432241 | MONSTER-367 |
| AMC432241 | AMC432242 | MONSTER-368 |
| AMC432241 | AMC432243 | MONSTER-369 |
| AMC432241 | AMC432244 | MONSTER-370 |
| AMC432241 | AMC432245 | MONSTER-371 |
| AMC432241 | AMC432246 | MONSTER-372 |
| AMC432241 | AMC432247 | MONSTER-373 |
| AMC432241 | AMC432248 | MONSTER-374 |
| AMC432241 | AMC432249 | MONSTER-375 |
| AMC432241 | AMC432250 | MONSTER-376 |
| AMC432241 | AMC432251 | MONSTER-377 |
| AMC432241 | AMC432254 | MONSTER-380 |
| AMC432241 | AMC432255 | MONSTER-381 |
| AMC432241 | AMC432256 | MONSTER-382 |
| AMC432241 | AMC432257 | MONSTER-383 |
| AMC432241 | AMC432260 | MONSTER-386 |
| AMC432241 | AMC432261 | MONSTER-387 |
| AMC432241 | AMC432262 | MONSTER-388 |
| AMC432241 | AMC432263 | MONSTER-389 |
| AMC432241 | AMC432266 | MONSTER-392 |
| AMC432241 | AMC432267 | MONSTER-393 |
| AMC432241 | AMC432268 | MONSTER-394 |
| AMC432241 | AMC432269 | MONSTER-395 |
| AMC432241 | AMC432272 | MONSTER-398 |
| AMC432241 | AMC432273 | MONSTER-399 |
| AMC432241 | AMC432274 | MONSTER-400 |

| | | |
|-----------|-----------|-------------|
| AMC432241 | AMC432275 | MONSTER-401 |
| AMC432241 | AMC432276 | MONSTER-402 |
| AMC432241 | AMC432277 | MONSTER-403 |
| AMC432241 | AMC432278 | MONSTER-404 |
| AMC432241 | AMC432279 | MONSTER-405 |
| AMC432241 | AMC432280 | MONSTER-406 |
| AMC432241 | AMC432281 | MONSTER-407 |
| AMC432241 | AMC432282 | MONSTER-408 |
| AMC432241 | AMC432283 | MONSTER-409 |
| AMC432241 | AMC432284 | MONSTER-410 |
| AMC432241 | AMC432285 | MONSTER-411 |
| AMC432241 | AMC432286 | MONSTER-412 |
| AMC432241 | AMC432287 | MONSTER-413 |
| AMC432241 | AMC432288 | MONSTER-414 |
| AMC432241 | AMC432289 | MONSTER-415 |
| AMC432241 | AMC432290 | MONSTER-416 |
| AMC432241 | AMC432291 | MONSTER-417 |
| AMC432241 | AMC432292 | MONSTER-418 |
| AMC432241 | AMC432293 | MONSTER-419 |
| AMC432241 | AMC432294 | MONSTER-420 |
| AMC432241 | AMC432295 | MONSTER-475 |
| AMC432241 | AMC432296 | MONSTER-476 |
| AMC432241 | AMC432297 | MONSTER-477 |
| AMC432241 | AMC432298 | MONSTER-478 |
| AMC432241 | AMC432299 | MONSTER-479 |
| AMC432241 | AMC432300 | MONSTER-480 |
| AMC432241 | AMC432301 | MONSTER-481 |
| AMC432241 | AMC432302 | MONSTER-482 |
| AMC432241 | AMC432303 | MONSTER-483 |
| AMC432241 | AMC432304 | MONSTER-484 |
| AMC432241 | AMC432305 | MONSTER-485 |
| AMC432241 | AMC432306 | MONSTER-486 |
| AMC432241 | AMC432307 | MONSTER-487 |
| AMC432241 | AMC432308 | MONSTER-488 |
| AMC432241 | AMC432309 | MONSTER-489 |
| AMC432241 | AMC432310 | MONSTER-490 |
| AMC432241 | AMC432311 | MONSTER-491 |
| AMC432241 | AMC432312 | MONSTER-492 |
| AMC432241 | AMC432313 | MONSTER-493 |

| | | |
|-----------|-----------|-------------|
| AMC432241 | AMC432314 | MONSTER-494 |
| AMC432241 | AMC432315 | MONSTER-495 |
| AMC432241 | AMC432316 | MONSTER-496 |
| AMC432241 | AMC432317 | MONSTER-497 |
| AMC432241 | AMC432318 | MONSTER-498 |
| AMC432241 | AMC432319 | MONSTER-499 |
| AMC432241 | AMC432320 | MONSTER-500 |
| AMC432241 | AMC432321 | MONSTER-501 |
| AMC432241 | AMC432322 | MONSTER-502 |
| AMC432241 | AMC432323 | MONSTER-503 |
| AMC432241 | AMC432324 | MONSTER-504 |
| AMC432241 | AMC432325 | MONSTER-505 |
| AMC432241 | AMC432326 | MONSTER-506 |
| AMC432241 | AMC432327 | MONSTER-507 |
| AMC432241 | AMC432328 | MONSTER-508 |
| AMC432241 | AMC432329 | MONSTER-509 |
| AMC432241 | AMC432330 | MONSTER-510 |
| AMC432241 | AMC432331 | MONSTER-511 |
| AMC432241 | AMC432332 | MONSTER-512 |
| AMC432241 | AMC432333 | MONSTER-513 |
| AMC432241 | AMC432334 | MONSTER-514 |
| AMC432241 | AMC432335 | MONSTER-515 |
| AMC432241 | AMC432336 | MONSTER-516 |
| AMC432241 | AMC432337 | MONSTER-517 |
| AMC432241 | AMC432338 | MONSTER-518 |
| AMC432241 | AMC432339 | MONSTER-519 |
| AMC432241 | AMC432340 | MONSTER-520 |
| AMC432241 | AMC432341 | MONSTER-521 |
| AMC432241 | AMC432342 | MONSTER-522 |
| AMC432241 | AMC432343 | MONSTER-523 |
| AMC432241 | AMC432344 | MONSTER-524 |
| AMC432241 | AMC432345 | MONSTER-525 |
| AMC432241 | AMC432346 | MONSTER-526 |
| AMC432241 | AMC432347 | MONSTER-527 |
| AMC432241 | AMC432348 | MONSTER-528 |
| AMC432241 | AMC432349 | MONSTER-529 |
| AMC432241 | AMC432350 | MONSTER-530 |
| AMC432241 | AMC432351 | MONSTER-531 |
| AMC432241 | AMC432352 | MONSTER-532 |

| | | |
|-----------|-----------|-------------|
| AMC432241 | AMC432353 | MONSTER-533 |
| AMC432241 | AMC432354 | MONSTER-534 |
| AMC432241 | AMC432355 | MONSTER-535 |
| AMC432241 | AMC432356 | MONSTER-536 |
| AMC432241 | AMC432357 | MONSTER-537 |
| AMC432241 | AMC432358 | MONSTER-538 |
| AMC432241 | AMC432359 | MONSTER-539 |
| AMC432241 | AMC432360 | MONSTER-540 |
| AMC432241 | AMC432361 | MONSTER-541 |
| AMC432241 | AMC432362 | MONSTER-542 |
| AMC432241 | AMC432363 | MONSTER-543 |
| AMC432241 | AMC432364 | MONSTER-544 |
| AMC432241 | AMC432365 | MONSTER-545 |
| AMC432241 | AMC432366 | MONSTER-546 |
| AMC432241 | AMC432367 | MONSTER-547 |
| AMC432241 | AMC432368 | MONSTER-548 |
| AMC432241 | AMC432369 | MONSTER-549 |
| AMC432241 | AMC432370 | MONSTER-550 |
| AMC432241 | AMC432371 | MONSTER-551 |
| AMC432241 | AMC432372 | MONSTER-552 |
| AMC432241 | AMC432373 | MONSTER-553 |
| AMC432241 | AMC432374 | MONSTER-554 |
| AMC432241 | AMC432375 | MONSTER-555 |
| AMC432241 | AMC432376 | MONSTER-556 |
| AMC432241 | AMC432377 | MONSTER-557 |
| AMC432241 | AMC432378 | MONSTER-558 |
| AMC432241 | AMC432379 | MONSTER-559 |
| AMC432241 | AMC432380 | MONSTER-560 |
| AMC432241 | AMC432381 | MONSTER-561 |
| AMC432241 | AMC432382 | MONSTER-562 |
| AMC432241 | AMC432383 | MONSTER-563 |
| AMC432241 | AMC432384 | MONSTER-589 |
| AMC432241 | AMC432385 | MONSTER-590 |
| AMC432241 | AMC432386 | MONSTER-591 |
| AMC432241 | AMC432387 | MONSTER-592 |
| AMC432241 | AMC432388 | MONSTER-593 |
| AMC432241 | AMC432389 | MONSTER-594 |
| AMC432241 | AMC432390 | MONSTER-595 |
| AMC432241 | AMC432391 | MONSTER-596 |

| | | |
|-----------|-----------|-------------|
| AMC432241 | AMC432392 | MONSTER-597 |
| AMC432241 | AMC432393 | MONSTER-598 |
| AMC432241 | AMC432394 | MONSTER-599 |
| AMC432241 | AMC432395 | MONSTER-600 |
| AMC432241 | AMC432396 | MONSTER-601 |
| AMC432241 | AMC432397 | MONSTER-602 |
| AMC432241 | AMC432398 | MONSTER-603 |
| AMC432241 | AMC432399 | MONSTER-604 |
| AMC432241 | AMC432400 | MONSTER-605 |
| AMC432241 | AMC432401 | MONSTER-606 |
| AMC432241 | AMC432402 | MONSTER-607 |
| AMC432241 | AMC432403 | MONSTER-608 |
| AMC432241 | AMC432404 | MONSTER-609 |
| AMC432241 | AMC432405 | MONSTER-610 |
| AMC432241 | AMC432406 | MONSTER-611 |
| AMC432241 | AMC432407 | MONSTER-612 |
| AMC432241 | AMC432408 | MONSTER-613 |
| AMC432241 | AMC432409 | MONSTER-614 |
| AMC432241 | AMC432410 | MONSTER-615 |
| AMC432241 | AMC432411 | MONSTER-616 |
| AMC432241 | AMC432412 | MONSTER-617 |
| AMC432241 | AMC432413 | MONSTER-618 |
| AMC432241 | AMC432414 | MONSTER-619 |
| AMC432241 | AMC432415 | MONSTER-620 |
| AMC432241 | AMC432416 | MONSTER-621 |
| AMC432241 | AMC432417 | MONSTER-622 |
| AMC432443 | AMC432443 | MONSTER-564 |
| AMC432443 | AMC432444 | MONSTER-565 |
| AMC432443 | AMC432445 | MONSTER-566 |
| AMC432443 | AMC432446 | MONSTER-567 |
| AMC432443 | AMC432447 | MONSTER-568 |
| AMC432443 | AMC432448 | MONSTER-569 |
| AMC432443 | AMC432449 | MONSTER-570 |
| AMC432443 | AMC432450 | MONSTER-571 |
| AMC432443 | AMC432451 | MONSTER-572 |
| AMC432443 | AMC432452 | MONSTER-573 |
| AMC432443 | AMC432453 | MONSTER-574 |
| AMC432443 | AMC432454 | MONSTER-575 |
| AMC432443 | AMC432455 | MONSTER-576 |

| | | |
|-----------|-----------|--------------|
| AMC432443 | AMC432456 | MONSTER-577 |
| AMC432443 | AMC432457 | MONSTER-578 |
| AMC432443 | AMC432458 | MONSTER-579 |
| AMC432443 | AMC432459 | MONSTER-580 |
| AMC432443 | AMC432460 | MONSTER-581 |
| AMC432443 | AMC432461 | MONSTER-582 |
| AMC432443 | AMC432462 | MONSTER-583 |
| AMC432443 | AMC432463 | MONSTER-584 |
| AMC432443 | AMC432464 | MONSTER-585 |
| AMC432443 | AMC432465 | MONSTER-586 |
| AMC432443 | AMC432466 | MONSTER-587 |
| AMC432443 | AMC432467 | MONSTER-588 |
| AMC432486 | AMC432489 | RED BULL-496 |
| AMC432486 | AMC432492 | RED BULL-499 |
| AMC432486 | AMC432493 | RED BULL-500 |
| AMC432486 | AMC432494 | RED BULL-501 |
| AMC432486 | AMC432495 | RED BULL-502 |
| AMC432486 | AMC432496 | RED BULL-503 |
| AMC432486 | AMC432497 | RED BULL-504 |
| AMC432486 | AMC432498 | RED BULL-505 |
| AMC432486 | AMC432499 | RED BULL-506 |
| AMC432486 | AMC432500 | RED BULL-507 |
| AMC432486 | AMC432501 | RED BULL-508 |
| AMC432486 | AMC432503 | RED BULL-510 |
| AMC432486 | AMC432504 | RED BULL-511 |
| AMC432486 | AMC432505 | RED BULL-512 |
| AMC432486 | AMC432508 | RED BULL-515 |
| AMC432486 | AMC432509 | RED BULL-516 |
| AMC432486 | AMC432513 | RED BULL-520 |
| AMC432486 | AMC432517 | RED BULL-524 |
| AMC432486 | AMC432521 | RED BULL-528 |
| AMC432486 | AMC432522 | RED BULL-529 |
| AMC432486 | AMC432531 | RED BULL-592 |
| AMC432486 | AMC432532 | RED BULL-593 |
| AMC432486 | AMC432533 | RED BULL-594 |
| AMC432486 | AMC432534 | RED BULL-595 |
| AMC432486 | AMC432535 | RED BULL-596 |
| AMC432486 | AMC432536 | RED BULL-597 |
| AMC432486 | AMC432537 | RED BULL-598 |

| | | |
|-----------|-----------|--------------|
| AMC432486 | AMC432538 | RED BULL-599 |
| AMC432486 | AMC432539 | RED BULL-600 |
| AMC432486 | AMC432540 | RED BULL-601 |
| AMC432486 | AMC432541 | RED BULL-602 |
| AMC432486 | AMC432542 | RED BULL-603 |
| AMC432486 | AMC432543 | RED BULL-604 |
| AMC432486 | AMC432555 | RED BULL-616 |
| AMC432486 | AMC432556 | RED BULL-617 |
| AMC432486 | AMC432557 | RED BULL-618 |
| AMC432486 | AMC432558 | RED BULL-619 |
| AMC432486 | AMC432559 | RED BULL-620 |
| AMC432486 | AMC432560 | RED BULL-621 |
| AMC432486 | AMC432567 | RED BULL-628 |
| AMC432486 | AMC432568 | RED BULL-629 |
| AMC432486 | AMC432571 | RED BULL-632 |
| AMC432486 | AMC432572 | RED BULL-633 |
| AMC432486 | AMC432580 | RED BULL-641 |
| AMC432486 | AMC432581 | RED BULL-642 |
| AMC432486 | AMC432582 | RED BULL-643 |
| AMC432486 | AMC432583 | RED BULL-644 |
| AMC432486 | AMC432584 | RED BULL-645 |
| AMC432486 | AMC432585 | RED BULL-646 |
| AMC432486 | AMC432586 | RED BULL-647 |
| AMC432486 | AMC432587 | RED BULL-648 |
| AMC432486 | AMC432588 | RED BULL-649 |
| AMC432486 | AMC432589 | RED BULL-650 |
| AMC432486 | AMC432590 | RED BULL-651 |
| AMC432486 | AMC432591 | RED BULL-652 |
| AMC432486 | AMC432592 | RED BULL-653 |
| AMC432486 | AMC432593 | RED BULL-654 |
| AMC432486 | AMC432594 | RED BULL-655 |
| AMC432486 | AMC432595 | RED BULL-656 |
| AMC432486 | AMC432596 | RED BULL-657 |
| AMC432486 | AMC432597 | RED BULL-658 |
| AMC432486 | AMC432598 | RED BULL-659 |
| AMC432486 | AMC432599 | RED BULL-660 |
| AMC432486 | AMC432600 | RED BULL-661 |
| AMC432486 | AMC432601 | RED BULL-662 |
| AMC432486 | AMC432602 | RED BULL-663 |

| | | |
|-----------|-----------|--------------|
| AMC432486 | AMC432603 | RED BULL-664 |
| AMC432486 | AMC432604 | RED BULL-665 |
| AMC432486 | AMC432605 | RED BULL-666 |
| AMC432486 | AMC432606 | RED BULL-667 |
| AMC432486 | AMC432607 | RED BULL-668 |
| AMC432486 | AMC432608 | RED BULL-669 |
| AMC432486 | AMC432609 | RED BULL-670 |
| AMC432486 | AMC432610 | RED BULL-671 |
| AMC432486 | AMC432611 | RED BULL-672 |
| AMC432486 | AMC432612 | RED BULL-673 |
| AMC432486 | AMC432613 | RED BULL-674 |
| AMC432486 | AMC432614 | RED BULL-675 |
| AMC432486 | AMC432615 | RED BULL-676 |
| AMC432486 | AMC432616 | RED BULL-677 |
| AMC432486 | AMC432617 | RED BULL-678 |
| AMC432486 | AMC432618 | RED BULL-679 |
| AMC432486 | AMC432619 | RED BULL-680 |
| AMC432621 | AMC432621 | ROCKSTAR 284 |
| AMC432621 | AMC432622 | ROCKSTAR 285 |
| AMC432621 | AMC432623 | ROCKSTAR 286 |
| AMC432621 | AMC432624 | ROCKSTAR 287 |
| AMC432621 | AMC432625 | ROCKSTAR 288 |
| AMC432621 | AMC432626 | ROCKSTAR 289 |
| AMC432621 | AMC432627 | ROCKSTAR 290 |
| AMC432621 | AMC432628 | ROCKSTAR 291 |
| AMC432621 | AMC432629 | ROCKSTAR 292 |
| AMC432621 | AMC432630 | ROCKSTAR 293 |
| AMC432621 | AMC432631 | ROCKSTAR 294 |
| AMC432621 | AMC432632 | ROCKSTAR 295 |
| AMC432621 | AMC432633 | ROCKSTAR 296 |
| AMC432621 | AMC432634 | ROCKSTAR 297 |
| AMC432621 | AMC432635 | ROCKSTAR 298 |
| AMC432621 | AMC432636 | ROCKSTAR 299 |
| AMC432621 | AMC432637 | ROCKSTAR 300 |
| AMC432621 | AMC432638 | ROCKSTAR 301 |
| AMC432621 | AMC432639 | ROCKSTAR 302 |
| AMC432621 | AMC432640 | ROCKSTAR 303 |
| AMC432621 | AMC432641 | ROCKSTAR 304 |
| AMC432621 | AMC432642 | ROCKSTAR 305 |

| | | |
|-----------|-----------|--------------|
| AMC432621 | AMC432643 | ROCKSTAR 306 |
| AMC432621 | AMC432644 | ROCKSTAR 307 |
| AMC432621 | AMC432645 | ROCKSTAR 308 |
| AMC432621 | AMC432646 | ROCKSTAR 309 |
| AMC432621 | AMC432647 | ROCKSTAR 310 |
| AMC432621 | AMC432648 | ROCKSTAR 311 |
| AMC432621 | AMC432649 | ROCKSTAR 312 |
| AMC432621 | AMC432650 | ROCKSTAR 313 |
| AMC432621 | AMC432651 | ROCKSTAR 314 |
| AMC432621 | AMC432652 | ROCKSTAR 315 |
| AMC432621 | AMC432653 | ROCKSTAR 316 |
| AMC432621 | AMC432654 | ROCKSTAR 317 |
| AMC432621 | AMC432655 | ROCKSTAR 318 |
| AMC432621 | AMC432656 | ROCKSTAR 319 |
| AMC432621 | AMC432657 | ROCKSTAR 320 |
| AMC432621 | AMC432658 | ROCKSTAR 321 |
| AMC432621 | AMC432659 | ROCKSTAR 322 |
| AMC432621 | AMC432660 | ROCKSTAR 323 |
| AMC432621 | AMC432661 | ROCKSTAR 324 |
| AMC432621 | AMC432662 | ROCKSTAR 325 |
| AMC432621 | AMC432663 | ROCKSTAR 326 |
| AMC432621 | AMC432664 | ROCKSTAR 327 |
| AMC432621 | AMC432665 | ROCKSTAR 328 |
| AMC432621 | AMC432666 | ROCKSTAR 329 |
| AMC432621 | AMC432667 | ROCKSTAR 330 |
| AMC432621 | AMC432668 | ROCKSTAR 331 |
| AMC432621 | AMC432669 | ROCKSTAR 332 |
| AMC432621 | AMC432670 | ROCKSTAR 333 |
| AMC432621 | AMC432671 | ROCKSTAR 334 |
| AMC432621 | AMC432672 | ROCKSTAR 335 |
| AMC432621 | AMC432673 | ROCKSTAR 336 |
| AMC432621 | AMC432674 | ROCKSTAR 337 |
| AMC432621 | AMC432675 | ROCKSTAR 338 |
| AMC432621 | AMC432676 | ROCKSTAR 339 |
| AMC432621 | AMC432677 | ROCKSTAR 340 |
| AMC432621 | AMC432682 | ROCKSTAR 345 |
| AMC432621 | AMC432683 | ROCKSTAR 346 |
| AMC432621 | AMC432684 | ROCKSTAR 347 |
| AMC432621 | AMC432685 | ROCKSTAR 348 |

| | | |
|-----------|-----------|--------------|
| AMC432621 | AMC432686 | ROCKSTAR 349 |
| AMC432621 | AMC432770 | ROCKSTAR 433 |
| AMC432621 | AMC432771 | ROCKSTAR 434 |
| AMC432621 | AMC432772 | ROCKSTAR 435 |
| AMC432621 | AMC432773 | ROCKSTAR 436 |
| AMC432621 | AMC432774 | ROCKSTAR 437 |
| AMC432621 | AMC432775 | ROCKSTAR 438 |
| AMC432621 | AMC432776 | ROCKSTAR 439 |
| AMC432621 | AMC432777 | ROCKSTAR 440 |
| AMC432621 | AMC432778 | ROCKSTAR 441 |
| AMC432621 | AMC432779 | ROCKSTAR 442 |
| AMC432621 | AMC432780 | ROCKSTAR 443 |
| AMC432621 | AMC432781 | ROCKSTAR 444 |
| AMC432621 | AMC432782 | ROCKSTAR 445 |
| AMC432621 | AMC432783 | ROCKSTAR 446 |
| AMC432621 | AMC432784 | ROCKSTAR 447 |
| AMC432621 | AMC432785 | ROCKSTAR 448 |
| AMC432621 | AMC432786 | ROCKSTAR 449 |
| AMC432621 | AMC432787 | ROCKSTAR 450 |
| AMC432621 | AMC432788 | ROCKSTAR 451 |
| AMC432621 | AMC432789 | ROCKSTAR 452 |
| AMC432621 | AMC432790 | ROCKSTAR 453 |
| AMC432621 | AMC432793 | ROCKSTAR 456 |
| AMC432621 | AMC432794 | ROCKSTAR 457 |
| AMC432621 | AMC432795 | ROCKSTAR 458 |
| AMC432621 | AMC432796 | ROCKSTAR 459 |
| AMC432621 | AMC432797 | ROCKSTAR 460 |
| AMC432621 | AMC432798 | ROCKSTAR 461 |
| AMC432621 | AMC432799 | ROCKSTAR 462 |
| AMC432621 | AMC432800 | ROCKSTAR 463 |
| AMC432621 | AMC432801 | ROCKSTAR 464 |
| AMC432621 | AMC432802 | ROCKSTAR 465 |
| AMC432621 | AMC432803 | ROCKSTAR 466 |
| AMC432621 | AMC432807 | ROCKSTAR 470 |
| AMC432621 | AMC432808 | ROCKSTAR 471 |
| AMC432621 | AMC432876 | ROCKSTAR 539 |
| AMC432621 | AMC432894 | ROCKSTAR 557 |
| AMC432621 | AMC432895 | ROCKSTAR 558 |
| AMC432621 | AMC432896 | ROCKSTAR 559 |

| | | |
|-----------|-----------|--------------|
| AMC432621 | AMC432897 | ROCKSTAR 560 |
| AMC432621 | AMC432898 | ROCKSTAR 561 |
| AMC432994 | AMC433084 | ROCKSTAR 685 |
| AMC432994 | AMC433085 | ROCKSTAR 686 |
| AMC432994 | AMC433086 | ROCKSTAR 687 |
| AMC432994 | AMC433087 | ROCKSTAR 688 |
| AMC432994 | AMC433092 | ROCKSTAR 693 |
| AMC432994 | AMC433093 | ROCKSTAR 694 |
| AMC432994 | AMC433094 | ROCKSTAR 695 |
| AMC432994 | AMC433095 | ROCKSTAR 696 |
| AMC432994 | AMC433096 | ROCKSTAR 697 |
| AMC432994 | AMC433097 | ROCKSTAR 698 |
| AMC432994 | AMC433098 | ROCKSTAR 699 |
| AMC432994 | AMC433099 | ROCKSTAR 700 |
| AMC432994 | AMC433104 | ROCKSTAR 705 |
| AMC432994 | AMC433105 | ROCKSTAR 706 |
| AMC432994 | AMC433106 | ROCKSTAR 707 |
| AMC432994 | AMC433107 | ROCKSTAR 708 |
| AMC432994 | AMC433332 | ROCKSTAR 933 |
| AMC432994 | AMC433333 | ROCKSTAR 934 |
| AMC432994 | AMC433334 | ROCKSTAR 935 |
| AMC432994 | AMC433335 | ROCKSTAR 936 |
| AMC432994 | AMC433336 | ROCKSTAR 937 |
| AMC432994 | AMC433355 | ROCKSTAR 956 |
| AMC432994 | AMC433356 | ROCKSTAR 957 |
| AMC432994 | AMC433357 | ROCKSTAR 958 |
| AMC432994 | AMC433358 | ROCKSTAR 959 |
| AMC432994 | AMC433359 | ROCKSTAR 960 |
| AMC432994 | AMC433360 | ROCKSTAR 961 |
| AMC432994 | AMC433361 | ROCKSTAR 962 |
| AMC432994 | AMC433362 | ROCKSTAR 963 |
| AMC432994 | AMC433363 | ROCKSTAR 964 |
| AMC432994 | AMC433364 | ROCKSTAR 965 |
| AMC432994 | AMC433365 | ROCKSTAR 966 |
| AMC432994 | AMC433366 | ROCKSTAR 967 |
| AMC432994 | AMC433367 | ROCKSTAR 968 |
| AMC432994 | AMC433368 | ROCKSTAR 969 |
| AMC432994 | AMC433369 | ROCKSTAR 970 |
| AMC432994 | AMC433370 | ROCKSTAR 971 |

| | | |
|-----------|-----------|---------------|
| AMC432994 | AMC433371 | ROCKSTAR 973 |
| AMC432994 | AMC433372 | ROCKSTAR 974 |
| AMC432994 | AMC433373 | ROCKSTAR 975 |
| AMC432994 | AMC433374 | ROCKSTAR 976 |
| AMC432994 | AMC433375 | ROCKSTAR 977 |
| AMC432994 | AMC433376 | ROCKSTAR 978 |
| AMC432994 | AMC433377 | ROCKSTAR 979 |
| AMC432994 | AMC433378 | ROCKSTAR 980 |
| AMC432994 | AMC433387 | ROCKSTAR 989 |
| AMC432994 | AMC433388 | ROCKSTAR 990 |
| AMC432994 | AMC433389 | ROCKSTAR 991 |
| AMC432994 | AMC433390 | ROCKSTAR 992 |
| AMC432994 | AMC433399 | ROCKSTAR 1001 |
| AMC432994 | AMC433400 | ROCKSTAR 1002 |
| AMC432994 | AMC433401 | ROCKSTAR 1003 |
| AMC432994 | AMC433402 | ROCKSTAR 1004 |
| AMC432994 | AMC433403 | ROCKSTAR 1005 |
| AMC432994 | AMC433404 | ROCKSTAR 1006 |
| AMC432994 | AMC433405 | ROCKSTAR 1007 |



Date Produced: 11/02/2020

ConnectSuite Inc.:

The following is the delivery information for Certified Mail™/RRE item number 9214 8901 9403 8323 3302 75. Our records indicate that this item was delivered on 10/26/2020 at 11:04 a.m. in SAFFORD, AZ 85546. The scanned image of the recipient information is provided below.

Signature of Recipient :

P. Cray

Address of Recipient :

1019

Thank you for selecting the Postal Service for your mailing needs. If you require additional assistance, please contact your local post office or Postal Service representative.

Sincerely,
United States Postal Service

The customer reference number shown below is not validated or endorsed by the United States Postal Service. It is solely for customer use.

Customer Reference Number: C2329039.13257674

NOTICE!!

These documents have been scanned!

Do not place un-scanned documents beneath this notice!

Do not remove this notice from this file!

GPO Jacket No. 560-102
Print Order 61540
Rise Business Services, LLC
Job=AZ15 5/9/2019



Box Number= AZ15027



Claim Begin-End: AMC431121-AMC431284

3 Transfers



AZ15027-2

AMC431069-AMC431684

**NO
DOCUMENTS
FOUND**

NO DOCUMENTS FOUND
NO DOCUMENTS FOUND

NOTICE!!

These documents have been scanned!

Do not place un-scanned documents beneath this notice!

Do not remove this notice from this file!

GPO Jacket No. 560-102
Print Order 61540
Rise Business Services, LLC
Job=AZ15 5/9/2019



Box Number= AZ15027



Claim Begin-End: AMC431121-AMC431284

4 Annual Filings



AZ15027-2

AMC431069-AMC431684

| | |
|----------|--------|
| AMC46122 | 331727 |
| 47901 | 333390 |
| 66892 | 334772 |
| 78466 | 340495 |
| 101235 | 340956 |
| 113312 | 341652 |
| 288506 | 344109 |
| 289500 | 430691 |
| 292727 | 430751 |
| 293492 | 430889 |
| 294150 | 431071 |
| 294346 | 431121 |
| 298849 | 431317 |
| 298861 | 431566 |
| 298929 | 431611 |
| 305755 | 431791 |
| 321860 | 431904 |
| 324229 | 432120 |
| 324366 | 432241 |
| 324842 | 432443 |
| 326065 | 432486 |
| 326786 | 432621 |
| 329064 | 432994 |
| 329094 | 433439 |
| 330967 | |

AMC 46122

EXHIBIT A

County: Graham

State: AZ

| BLM Serial # | Claim Name | Original Recording | | Amended Recording | | Location |
|--------------|------------|--------------------|--------|-------------------|--------|-----------------|
| | | Recording # | Page # | Recording # | Page # | |
| AMC 046122 | GEM 1 | 210 | 420 | | | SEC26-T06S-R27E |
| AMC 046123 | GEM 2 | 210 | 421 | | | SEC35-T06S-R27E |
| AMC 046124 | GEM 3 | 210 | 422 | | | SEC35-T06S-R27E |
| AMC 046125 | GEM 4 | 210 | 423 | | | SEC35-T06S-R27E |
| AMC 046126 | GEM 5 | 210 | 424 | | | SEC35-T06S-R27E |
| AMC 046127 | GEM 6 | 210 | 425 | 531 | 520 | SEC35-T06S-R27E |
| AMC 046131 | GEM 10 | 210 | 429 | | | SEC26-T06S-R27E |
| AMC 046132 | GEM 11 | 210 | 430 | | | SEC26-T06S-R27E |
| AMC 046133 | GEM 12 | 210 | 431 | | | SEC35-T06S-R27E |
| AMC 046134 | GEM 13 | 210 | 432 | | | SEC35-T06S-R27E |
| AMC 046135 | GEM 14 | 210 | 433 | | | SEC35-T06S-R27E |
| AMC 046136 | GEM 15 | 210 | 434 | | | SEC35-T06S-R27E |
| AMC 046137 | GEM 16 | 210 | 435 | | | SEC35-T06S-R27E |
| AMC 046138 | GEM 17 | 210 | 436 | | | SEC35-T06S-R27E |
| AMC 046139 | GEM 18 | 210 | 437 | | | SEC35-T06S-R27E |
| AMC 046140 | GEM 19 | 210 | 438 | | | SEC35-T06S-R27E |
| AMC 046141 | GEM 20 | 210 | 439 | | | SEC26-T06S-R27E |
| AMC 046142 | GEM 21 | 210 | 440 | | | SEC26-T06S-R27E |
| AMC 046143 | GEM 22 | 210 | 441 | | | SEC26-T06S-R27E |
| AMC 046144 | GEM 23 | 210 | 442 | | | SEC26-T06S-R27E |
| AMC 046145 | GEM 24 | 210 | 443 | | | SEC26-T06S-R27E |
| AMC 046146 | GEM 25 | 210 | 444 | | | SEC26-T06S-R27E |
| AMC 046147 | GEM 26 | 210 | 445 | | | SEC26-T06S-R27E |
| AMC 046148 | GEM 27 | 210 | 446 | | | SEC26-T06S-R27E |
| AMC 046149 | GEM 28 | 210 | 447 | | | SEC26-T06S-R27E |
| AMC 046150 | GEM 29 | 210 | 448 | | | SEC26-T06S-R27E |
| AMC 046151 | GEM 30 | 210 | 449 | | | SEC26-T06S-R27E |
| AMC 046152 | GEM 31 | 210 | 450 | | | SEC26-T06S-R27E |
| AMC 046153 | GEM 32 | 210 | 451 | | | SEC26-T06S-R27E |
| AMC 046154 | GEM 33 | 210 | 452 | | | SEC26-T06S-R27E |
| AMC 046171 | GEM 50 | 210 | 469 | | | SEC26-T06S-R27E |
| AMC 046172 | GEM 51 | 210 | 470 | | | SEC26-T06S-R27E |
| AMC 046173 | GEM 52 | 210 | 471 | | | SEC26-T06S-R27E |
| AMC 046174 | GEM 53 | 210 | 472 | | | SEC26-T06S-R27E |
| AMC 046175 | GEM 54 | 210 | 473 | | | SEC26-T06S-R27E |
| AMC 046176 | GEM 55 | 210 | 474 | | | SEC26-T06S-R27E |
| AMC 046177 | GEM 56 | 210 | 475 | | | SEC26-T06S-R27E |
| AMC 046203 | GEM 82 | 210 | 509 | | | SEC26-T06S-R27E |

PHOENIX, ARIZONA

2018 JUN 25 P 12:59

RECEIVED
BLM AZ STATE OFFICE

Date: 5/23/2018

EXHIBIT A

County: Graham

State: AZ

| BLM Serial # | Claim Name | Original Recording | | Amended Recording | | Location |
|--------------|------------|--------------------|--------|-------------------|--------|-----------------|
| | | Recording # | Page # | Recording # | Page # | |
| AMC 046204 | GEM 83 | 210 | 502 | | | SEC26-T06S-R27E |
| AMC 046205 | GEM 84 | 210 | 503 | | | SEC26-T06S-R27E |
| AMC 046206 | GEM 85 | 210 | 504 | | | SEC26-T06S-R27E |
| AMC 046207 | GEM 86 | 210 | 505 | | | SEC26-T06S-R27E |
| AMC 046208 | GEM 87 | 210 | 506 | | | SEC26-T06S-R27E |
| AMC 046209 | GEM 88 | 210 | 507 | | | SEC26-T06S-R27E |
| AMC 046210 | GEM 89 | 210 | 508 | | | SEC26-T06S-R27E |
| AMC 046211 | GEM 90 | 210 | 509 | | | SEC26-T06S-R27E |
| AMC 046212 | GEM 91 | 210 | 510 | | | SEC26-T06S-R27E |
| AMC 046213 | GEM 92 | 210 | 511 | | | SEC26-T06S-R27E |
| AMC 046214 | GEM 93 | 210 | 512 | | | SEC26-T06S-R27E |
| AMC 046215 | GEM 94 | 210 | 513 | | | SEC26-T06S-R27E |
| AMC 046216 | GEM 95 | 210 | 514 | | | SEC26-T06S-R27E |
| AMC 046217 | GEM 96 | 210 | 515 | | | SEC26-T06S-R27E |
| AMC 046218 | GEM 97 | 210 | 516 | | | SEC26-T06S-R27E |
| AMC 046219 | GEM 98 | 210 | 517 | | | SEC26-T06S-R27E |
| AMC 046220 | GEM 99 | 210 | 518 | | | SEC26-T06S-R27E |
| AMC 046221 | GEM 100 | 210 | 519 | | | SEC26-T06S-R27E |
| AMC 046222 | GEM 101 | 210 | 520 | | | SEC26-T06S-R27E |
| AMC 046223 | GEM 102 | 210 | 521 | | | SEC26-T06S-R27E |
| AMC 046224 | GEM 103 | 210 | 522 | | | SEC26-T06S-R27E |
| AMC 046225 | GEM 104 | 210 | 523 | | | SEC26-T06S-R27E |
| AMC 046226 | GEM 105 | 210 | 524 | | | SEC26-T06S-R27E |
| AMC 046227 | GEM 106 | 210 | 525 | | | SEC26-T06S-R27E |
| AMC 046228 | GEM 107 | 210 | 526 | | | SEC26-T06S-R27E |
| AMC 046229 | GEM 108 | 210 | 527 | | | SEC26-T06S-R27E |
| AMC 046230 | GEM 109 | 210 | 528 | | | SEC26-T06S-R27E |
| AMC 046231 | GEM 110 | 210 | 529 | | | SEC26-T06S-R27E |
| AMC 046232 | GEM 111 | 210 | 530 | | | SEC26-T06S-R27E |
| AMC 046233 | GEM 112 | 210 | 531 | | | SEC26-T06S-R27E |
| AMC 046234 | GEM 113 | 210 | 532 | | | SEC23-T06S-R27E |
| AMC 046235 | GEM 114 | 210 | 533 | | | SEC23-T06S-R27E |
| AMC 046236 | GEM 115 | 210 | 534 | | | SEC23-T06S-R27E |
| AMC 046237 | GEM 116 | 210 | 535 | | | SEC23-T06S-R27E |
| AMC 046238 | GEM 117 | 210 | 536 | | | SEC25-T06S-R27E |
| AMC 046239 | GEM 118 | 210 | 537 | | | SEC25-T06S-R27E |
| AMC 046240 | GEM 119 | 210 | 538 | | | SEC25-T06S-R27E |
| AMC 046241 | GEM 120 | 210 | 539 | | | SEC25-T06S-R27E |

Date: 5/23/2018

RECEIVED
 BLM AZ STATE OFFICE
 PHOENIX, ARIZONA
 JUN 25 P 12:59

EXHIBIT A

County: Graham

State: AZ

| BLM Serial # | Claim Name | Original Recording | | Amended Recording | | Location |
|--------------|------------|--------------------|--------|-------------------|--------|-----------------|
| | | Recording # | Page # | Recording # | Page # | |
| AMC 046242 | GEM 121 | 210 | 540 | | | SEC25-T06S-R27E |
| AMC 046243 | GEM 122 | 210 | 541 | | | SEC25-T06S-R27E |
| AMC 046244 | GEM 123 | 210 | 542 | | | SEC25-T06S-R27E |
| AMC 046245 | GEM 124 | 210 | 543 | | | SEC25-T06S-R27E |
| AMC 046246 | GEM 125 | 210 | 544 | | | SEC25-T06S-R27E |
| AMC 046247 | GEM 126 | 210 | 545 | | | SEC25-T06S-R27E |
| AMC 046248 | GEM 127 | 210 | 546 | | | SEC25-T06S-R27E |
| AMC 046249 | GEM 128 | 210 | 547 | | | SEC25-T06S-R27E |
| AMC 046250 | GEM 129 | 210 | 548 | | | SEC25-T06S-R27E |
| AMC 046251 | GEM 130 | 210 | 549 | | | SEC25-T06S-R27E |
| AMC 046252 | GEM 131 | 210 | 550 | | | SEC25-T06S-R27E |
| AMC 046253 | GEM 132 | 210 | 551 | | | SEC25-T06S-R27E |
| AMC 046254 | GEM 133 | 210 | 552 | | | SEC25-T06S-R27E |
| AMC 046255 | GEM 134 | 210 | 553 | | | SEC25-T06S-R27E |
| AMC 046256 | GEM 135 | 210 | 554 | | | SEC25-T06S-R27E |
| AMC 046257 | GEM 136 | 210 | 555 | | | SEC25-T06S-R27E |
| AMC 046258 | GEM 137 | 210 | 556 | | | SEC25-T06S-R27E |
| AMC 046259 | GEM 138 | 210 | 557 | | | SEC25-T06S-R27E |
| AMC 046260 | GEM 139 | 210 | 558 | | | SEC25-T06S-R27E |
| AMC 046261 | GEM 140 | 210 | 559 | | | SEC25-T06S-R27E |
| AMC 046262 | GEM 141 | 210 | 560 | | | SEC25-T06S-R27E |
| AMC 046263 | GEM 142 | 210 | 561 | | | SEC25-T06S-R27E |
| AMC 046264 | GEM 143 | 210 | 562 | | | SEC25-T06S-R27E |
| AMC 046265 | GEM 144 | 210 | 563 | | | SEC25-T06S-R27E |
| AMC 046266 | GEM 145 | 210 | 564 | | | SEC25-T06S-R27E |
| AMC 046267 | GEM 146 | 210 | 565 | | | SEC25-T06S-R27E |
| AMC 046268 | GEM 147 | 210 | 566 | | | SEC25-T06S-R27E |
| AMC 046269 | GEM 148 | 210 | 567 | | | SEC25-T06S-R27E |
| AMC 046270 | GEM 149 | 210 | 568 | | | SEC25-T06S-R27E |
| AMC 046271 | GEM 150 | 210 | 569 | | | SEC25-T06S-R27E |
| AMC 046272 | GEM 151 | 210 | 570 | | | SEC25-T06S-R27E |
| AMC 046273 | GEM 152 | 210 | 571 | | | SEC25-T06S-R27E |
| AMC 046274 | GEM 153 | 210 | 572 | | | SEC25-T06S-R27E |
| AMC 046275 | GEM 154 | 210 | 573 | | | SEC25-T06S-R27E |
| AMC 046276 | GEM 155 | 210 | 574 | | | SEC25-T06S-R27E |
| AMC 046277 | GEM 156 | 210 | 575 | | | SEC25-T06S-R27E |
| AMC 046278 | GEM 157 | 210 | 576 | | | SEC25-T06S-R27E |
| AMC 046279 | GEM 158 | 210 | 577 | | | SEC25-T06S-R27E |

Date: 5/23/2018

RECEIVED
BLM AZ STATE OFFICE
2018 JUN 25 P 12:59
PHOENIX, ARIZONA

EXHIBIT A

County: Graham

State: AZ

| <u>BLM Serial #</u> | <u>Claim Name</u> | <u>Original Recording</u> | | <u>Amended Recording</u> | | <u>Location</u> |
|---------------------|-------------------|---------------------------|---------------|--------------------------|---------------|-----------------|
| | | <u>Recording #</u> | <u>Page #</u> | <u>Recording #</u> | <u>Page #</u> | |
| AMC 046280 | GEM 159 | 210 | 578 | | | SEC25-T06S-R27E |
| AMC 046281 | GEM 160 | 210 | 579 | | | SEC25-T06S-R27E |
| AMC 046282 | GEM 161 | 210 | 580 | | | SEC25-T06S-R27E |
| AMC 046283 | GEM 162 | 210 | 581 | | | SEC25-T06S-R27E |
| AMC 046284 | GEM 163 | 210 | 582 | | | SEC25-T06S-R27E |
| AMC 046285 | GEM 164 | 210 | 583 | | | SEC25-T06S-R27E |
| AMC 046286 | GEM 165 | 210 | 584 | | | SEC25-T06S-R27E |
| AMC 046287 | GEM 166 | 210 | 585 | | | SEC25-T06S-R27E |
| AMC 046288 | GEM 167 | 210 | 586 | | | SEC25-T06S-R27E |
| AMC 046289 | GEM 168 | 210 | 587 | | | SEC25-T06S-R27E |
| AMC 046290 | GEM 169 | 210 | 588 | | | SEC25-T06S-R27E |
| AMC 046291 | GEM 170 | 210 | 589 | | | SEC25-T06S-R27E |
| AMC 046292 | GEM 171 | 210 | 590 | | | SEC25-T06S-R27E |
| AMC 046293 | GEM 172 | 210 | 591 | | | SEC25-T06S-R27E |
| AMC 046294 | GEM 173 | 210 | 592 | | | SEC25-T06S-R27E |
| AMC 046295 | GEM 174 | 210 | 593 | | | SEC30-T06S-R28E |
| AMC 046296 | GEM 175 | 210 | 594 | | | SEC30-T06S-R28E |
| AMC 046297 | GEM 176 | 210 | 595 | | | SEC25-T06S-R27E |
| AMC 046298 | GEM 177 | 210 | 596 | | | SEC25-T06S-R27E |
| AMC 046299 | GEM 178 | 210 | 597 | | | SEC25-T06S-R27E |
| AMC 046300 | GEM 179 | 210 | 598 | | | SEC25-T06S-R27E |
| AMC 046301 | GEM 180 | 210 | 599 | | | SEC25-T06S-R27E |
| AMC 046302 | GEM 181 | 210 | 600 | | | SEC25-T06S-R27E |
| AMC 046303 | GEM 182 | 211 | 1 | | | SEC25-T06S-R27E |
| AMC 046304 | GEM 183 | 211 | 2 | | | SEC25-T06S-R27E |
| AMC 046305 | GEM 184 | 211 | 3 | | | SEC25-T06S-R27E |
| AMC 046306 | GEM 185 | 211 | 4 | | | SEC25-T06S-R27E |
| AMC 046307 | GEM 186 | 211 | 5 | | | SEC25-T06S-R27E |
| AMC 046308 | GEM 187 | 211 | 6 | | | SEC25-T06S-R27E |
| AMC 046309 | GEM 188 | 211 | 7 | | | SEC25-T06S-R27E |
| AMC 046310 | GEM 189 | 211 | 8 | | | SEC25-T06S-R27E |
| AMC 046311 | GEM 190 | 211 | 9 | | | SEC25-T06S-R27E |
| AMC 046312 | GEM 191 | 211 | 10 | | | SEC25-T06S-R27E |
| AMC 046313 | GEM 192 | 211 | 11 | | | SEC25-T06S-R27E |
| AMC 046314 | GEM 193 | 211 | 12 | | | SEC25-T06S-R27E |
| AMC 046315 | GEM 194 | 211 | 13 | | | SEC25-T06S-R27E |
| AMC 046316 | GEM 195 | 211 | 14 | | | SEC25-T06S-R27E |
| AMC 046317 | GEM 196 | 211 | 211 | | | SEC25-T06S-R27E |

Date: 5/23/2018

RECEIVED
PHOENIX, ARIZONA
JUN 25 P 12: 54

RECEIVED
BLM AZ STATE OFFICE
Page 4

EXHIBIT A

County: Graham

State: AZ

| <u>BLM Serial #</u> | <u>Claim Name</u> | <u>Original Recording</u> | | <u>Amended Recording</u> | | <u>Location</u> |
|---------------------|-------------------|---------------------------|---------------|--------------------------|---------------|-----------------|
| | | <u>Recording #</u> | <u>Page #</u> | <u>Recording #</u> | <u>Page #</u> | |
| AMC 046318 | GEM 197 | 211 | 16 | | | SEC25-T06S-R27E |
| AMC 046319 | GEM 198 | 211 | 17 | | | SEC25-T06S-R27E |
| AMC 046320 | GEM 199 | 211 | 18 | | | SEC25-T06S-R27E |
| AMC 046321 | GEM 200 | 211 | 19 | | | SEC25-T06S-R27E |
| AMC 046322 | GEM 201 | 211 | 20 | | | SEC25-T06S-R27E |
| AMC 046323 | GEM 202 | 211 | 21 | | | SEC30-T06S-R28E |
| AMC 046324 | GEM 203 | 211 | 22 | | | SEC30-T06S-R28E |
| AMC 046328 | GEM 207 | 211 | 26 | | | SEC30-T06S-R28E |
| AMC 046329 | GEM 208 | 211 | 27 | | | SEC25-T06S-R27E |
| AMC 046330 | GEM 209 | 211 | 28 | | | SEC25-T06S-R27E |
| AMC 046331 | GEM 210 | 211 | 29 | | | SEC25-T06S-R27E |
| AMC 046332 | GEM 211 | 211 | 30 | | | SEC25-T06S-R27E |
| AMC 046333 | GEM 212 | 211 | 31 | | | SEC25-T06S-R27E |
| AMC 046334 | GEM 213 | 211 | 32 | | | SEC25-T06S-R27E |
| AMC 046335 | GEM 214 | 211 | 33 | | | SEC25-T06S-R27E |
| AMC 046336 | GEM 215 | 211 | 34 | | | SEC25-T06S-R27E |
| AMC 046337 | GEM 216 | 211 | 35 | | | SEC25-T06S-R27E |
| AMC 046338 | GEM 217 | 211 | 36 | | | SEC25-T06S-R27E |
| AMC 046339 | GEM 218 | 211 | 37 | | | SEC25-T06S-R27E |
| AMC 046340 | GEM 219 | 211 | 38 | | | SEC24-T06S-R27E |
| AMC 046341 | GEM 220 | 211 | 39 | | | SEC24-T06S-R27E |
| AMC 046342 | GEM 221 | 211 | 40 | | | SEC24-T06S-R27E |
| AMC 046343 | GEM 222 | 211 | 41 | | | SEC24-T06S-R27E |
| AMC 046344 | GEM 223 | 211 | 42 | | | SEC24-T06S-R27E |
| AMC 046345 | GEM 224 | 211 | 43 | | | SEC19-T06S-R28E |
| AMC 046352 | GEM 231 | 211 | 50 | | | SEC19-T06S-R28E |
| AMC 046353 | GEM 232 | 211 | 51 | | | SEC24-T06S-R27E |
| AMC 046354 | GEM 233 | 211 | 52 | | | SEC24-T06S-R27E |
| AMC 046355 | GEM 234 | 211 | 53 | | | SEC24-T06S-R27E |
| AMC 046356 | GEM 235 | 211 | 54 | | | SEC24-T06S-R27E |
| AMC 046380 | Basalt No. 7 | 92 | 624 | 519 | 13 | SEC26-T06S-R27E |
| AMC 046381 | Basalt No. 8 | 92 | 625 | 519 | 15 | SEC26-T06S-R27E |
| AMC 046382 | Basalt No. 9 | 92 | 626 | 519 | 17 | SEC26-T06S-R27E |
| AMC 046383 | Basalt No. 10 | 92 | 656 | 519 | 19 | SEC35-T06S-R27E |
| AMC 046388 | Basalt No. 11 | 92 | 689 | 519 | 21 | SEC25-T06S-R27E |
| AMC 046391 | Basalt No. 23 | 98 | 139 | | | SEC25-T06S-R27E |
| AMC 046392 | Basalt No. 24 | 98 | 140 | 519 | 23 | SEC25-T06S-R27E |
| AMC 046393 | Basalt No. 25 | 98 | 141 | 519 | 25 | SEC25-T06S-R27E |

Date: 5/23/2018

RECEIVED
BLM AZ STATE OFFICE
PHOENIX, ARIZONA
JUN 25 P 12:59

EXHIBIT A

County: Graham

State: AZ

| BLM Serial # | Claim Name | Original Recording | | Amended Recording | | Location |
|--------------|---------------------|--------------------|--------|-------------------|--------|-----------------|
| | | Recording # | Page # | Recording # | Page # | |
| AMC 046468 7 | Jerico | 82 | 548 | 531 | 522 | SEC35-T06S-R27E |
| AMC 046469 J | Jerico No. 2 | 82 | 549 | 519 | 45 | SEC35-T06S-R27E |
| AMC 047907 7 | Shasta No. 1 | 39 | 396 | | | SEC26-T06S-R27E |
| AMC 047908 | Shasta No. 2 | 39 | 397 | | | SEC26-T06S-R27E |
| AMC 047909 | Shasta No. 3 | 39 | 398 | 519 | 57 | SEC26-T06S-R27E |
| AMC 047910 J | Shasta No. 4 | 39 | 399 | 519 | 59 | SEC26-T06S-R27E |
| AMC 047913 7 | Fox No. 3 | 36 | 506 | 519 | 27 | SEC26-T06S-R27E |
| AMC 047914 | Fox No. 4 | 36 | 507 | 519 | 29 | SEC26-T06S-R27E |
| AMC 047915 | Fox No. 5 | 36 | 508 | 519 | 31 | SEC26-T06S-R27E |
| AMC 047916 | Fox No. 6 | 36 | 509 | 519 | 33 | SEC25-T06S-R27E |
| AMC 047917 J | Fox No. 7 | 36 | 510 | 519 | 35 | SEC25-T06S-R27E |
| AMC 047920 7 | Fox No. 18 | 75 | 625 | 519 | 37 | SEC26-T06S-R27E |
| AMC 047921 | Fox No. 19 | 75 | 626 | 519 | 39 | SEC26-T06S-R27E |
| AMC 047922 | Fox No. 20 | 75 | 627 | 519 | 41 | SEC26-T06S-R27E |
| AMC 047923 | Pat No. 3 | 39 | 404 | 519 | 47 | SEC26-T06S-R27E |
| AMC 047924 J | Pat No. 4 | 39 | 405 | | | SEC26-T06S-R27E |
| AMC 047926 7 | Pat No. 6 | 89 | 674 | 519 | 49 | SEC25-T06S-R27E |
| AMC 047927 | Pat No. 7 | 89 | 675 | 519 | 51 | SEC25-T06S-R27E |
| AMC 047928 | Pat No. 8 | 89 | 676 | 519 | 53 | SEC25-T06S-R27E |
| AMC 047929 | Pat No. 9 | 89 | 677 | 519 | 55 | SEC25-T06S-R27E |
| AMC 047930 | AI No. 1 | 39 | 384 | 519 | 9 | SEC26-T06S-R27E |
| AMC 047931 J | AI No. 2 | 39 | 385 | 519 | 11 | SEC26-T06S-R27E |
| AMC 067551 - | Senorbac 24A | 44 | 433 | 415 | 301 | SEC31-T05S-R27E |
| AMC 067557 7 | Senorbac 30A | 44 | 439 | 415 | 317 | SEC31-T05S-R27E |
| AMC 067558 J | Senorbac 31A | 44 | 440 | 415 | 329 | SEC31-T05S-R27E |
| AMC 067561 - | Senorbac 35A | 44 | 443 | 415 | 333 | SEC31-T05S-R27E |
| AMC 067596 - | A-1A | 41 | 242 | 410 | 469 | SEC12-T06S-R26E |
| AMC 067615 7 | Bush 32A | 53 | 386 | 414 | 21 | SEC14-T06S-R26E |
| AMC 067616 | Bush 33A | 53 | 387 | 414 | 23 | SEC14-T06S-R26E |
| AMC 067617 | Bush 34A | 53 | 388 | 414 | 25 | SEC14-T06S-R26E |
| AMC 067618 | Bush 35A | 53 | 389 | 414 | 27 | SEC14-T06S-R26E |
| AMC 067619 J | Bush 36A | 53 | 390 | 414 | 29 | SEC14-T06S-R26E |
| AMC 067633 7 | Con. Metals No. 20A | 31 | 597 | 410 | 451 | SEC12-T06S-R26E |
| AMC 067634 J | Coors A | 41 | 241 | 410 | 471 | SEC12-T06S-R26E |
| AMC 067637 - | Griesdieck A | 41 | 5 | 410 | 473 | SEC12-T06S-R26E |
| AMC 067642 - | Ithaca No. 20A | 41 | 235 | 410 | 461 | SEC12-T06S-R26E |
| AMC 067655 7 | Pabst A | 41 | 240 | 414 | 37 | SEC14-T06S-R26E |
| AMC 067656 J | Schlitz A | 41 | 246 | 414 | 35 | SEC14-T06S-R26E |

Date: 5/23/2018

RECEIVED
BLM AZ STATE OFFICE
2018 JUN 25 P 12:59
PHOENIX, ARIZONA

EXHIBIT A

County: Graham

State: AZ

| <u>BLM Serial #</u> | <u>Claim Name</u> | <u>Original Recording</u> | | <u>Amended Recording</u> | | <u>Location</u> |
|---------------------|-------------------|---------------------------|---------------|--------------------------|---------------|-----------------|
| | | <u>Recording #</u> | <u>Page #</u> | <u>Recording #</u> | <u>Page #</u> | |
| AMC 067657 7 | Mas No. 9 | 249 | 269 | | | SEC27-T06S-R26E |
| AMC 067658 | Mas No. 10 | 249 | 270 | | | SEC27-T06S-R26E |
| AMC 067659 | Mas No. 11 | 249 | 271 | | | SEC27-T06S-R26E |
| AMC 067660 | Mas No. 12 | 249 | 272 | | | SEC27-T06S-R26E |
| AMC 067661 | Mas No. 13 | 249 | 273 | | | SEC27-T06S-R26E |
| AMC 067662 | Mas No. 14 | 249 | 274 | | | SEC27-T06S-R26E |
| AMC 067663 | Mas No. 15 | 249 | 275 | | | SEC27-T06S-R26E |
| AMC 067664 | Mas No. 16 | 249 | 276 | | | SEC27-T06S-R26E |
| AMC 067665 | Mas No. 17 | 249 | 277 | | | SEC27-T06S-R26E |
| AMC 067666 | Mas No. 18 | 249 | 278 | | | SEC27-T06S-R26E |
| AMC 067667 | Mas No. 19 | 249 | 279 | | | SEC34-T06S-R26E |
| AMC 067668 | Mas No. 20 | 249 | 280 | | | SEC34-T06S-R26E |
| AMC 067669 | Mas No. 21 | 249 | 281 | | | SEC34-T06S-R26E |
| AMC 067670 | Mas No. 22 | 249 | 282 | | | SEC34-T06S-R26E |
| AMC 067671 | Mas No. 23 | 249 | 283 | | | SEC34-T06S-R26E |
| AMC 067672 | Mas No. 24 | 249 | 284 | | | SEC34-T06S-R26E |
| AMC 067673 | Mas No. 25 | 249 | 285 | | | SEC34-T06S-R26E |
| AMC 067674 | Mas No. 26 | 249 | 286 | | | SEC34-T06S-R26E |
| AMC 067675 | Mas No. 27 | 249 | 287 | | | SEC34-T06S-R26E |
| AMC 067676 | Mas No. 28 | 249 | 288 | | | SEC34-T06S-R26E |
| AMC 067677 | Mas No. 29 | 249 | 289 | | | SEC34-T06S-R26E |
| AMC 067678 | Mas No. 30 | 249 | 290 | | | SEC34-T06S-R26E |
| AMC 067679 | Mas No. 31 | 249 | 291 | | | SEC34-T06S-R26E |
| AMC 067680 | Mas No. 32 | 249 | 292 | | | SEC34-T06S-R26E |
| AMC 067681 | Mas No. 33 | 249 | 293 | | | SEC34-T06S-R26E |
| AMC 067682 | Mas No. 34 | 249 | 294 | | | SEC34-T06S-R26E |
| AMC 067683 | Mas No. 35 | 249 | 295 | | | SEC34-T06S-R26E |
| AMC 067684 | Mas No. 36 | 249 | 296 | | | SEC34-T06S-R26E |
| AMC 067685 | Mas No. 45 | 249 | 297 | | | SEC27-T06S-R26E |
| AMC 067686 | Mas No. 46 | 249 | 298 | | | SEC27-T06S-R26E |
| AMC 067687 | Mas No. 47 | 249 | 299 | | | SEC27-T06S-R26E |
| AMC 067688 | Mas No. 48 | 249 | 300 | | | SEC27-T06S-R26E |
| AMC 067689 | Mas No. 49 | 249 | 301 | | | SEC27-T06S-R26E |
| AMC 067690 | Mas No. 50 | 249 | 302 | | | SEC27-T06S-R26E |
| AMC 067691 | Mas No. 51 | 249 | 303 | | | SEC27-T06S-R26E |
| AMC 067692 | Mas No. 52 | 249 | 304 | | | SEC27-T06S-R26E |
| AMC 067693 | Mas No. 53 | 249 | 305 | | | SEC27-T06S-R26E |
| AMC 067694 | Mas No. 54 | 249 | 306 | | | SEC27-T06S-R26E |

Date: 5/23/2018

RECEIVED
BLM AZ STATE OFFICE
JUN 25 12:59 P
PHOENIX, ARIZONA

EXHIBIT A

County: Graham

State: AZ

| <u>BLM Serial #</u> | <u>Claim Name</u> | <u>Original Recording</u> | | <u>Amended Recording</u> | | <u>Location</u> |
|---------------------|-------------------|---------------------------|---------------|--------------------------|---------------|-----------------|
| | | <u>Recording #</u> | <u>Page #</u> | <u>Recording #</u> | <u>Page #</u> | |
| AMC 067695 7 | Mas No. 55 | 249 | 307 | | | SEC27-T06S-R26E |
| AMC 067696 | Mas No. 56 | 249 | 308 | | | SEC27-T06S-R26E |
| AMC 067697 | Mas No. 57 | 249 | 309 | | | SEC27-T06S-R26E |
| AMC 067698 | Mas No. 58 | 249 | 310 | | | SEC27-T06S-R26E |
| AMC 067699 | Mas No. 59 | 249 | 311 | | | SEC27-T06S-R26E |
| AMC 067700 | Mas No. 60 | 249 | 312 | | | SEC27-T06S-R26E |
| AMC 067701 | Mas No. 61 | 249 | 313 | | | SEC27-T06S-R26E |
| AMC 067702 | Mas No. 62 | 249 | 314 | | | SEC27-T06S-R26E |
| AMC 067703 | Mas No. 63 | 249 | 315 | | | SEC27-T06S-R26E |
| AMC 067704 | Mas No. 64 | 249 | 316 | | | SEC27-T06S-R26E |
| AMC 067705 | Mas No. 65 | 249 | 317 | | | SEC27-T06S-R26E |
| AMC 067706 | Mas No. 66 | 249 | 318 | | | SEC27-T06S-R26E |
| AMC 067707 | Mas No. 67 | 249 | 319 | | | SEC27-T06S-R26E |
| AMC 067708 | Mas No. 68 | 249 | 320 | | | SEC27-T06S-R26E |
| AMC 067709 | Mas No. 69 | 249 | 321 | | | SEC27-T06S-R26E |
| AMC 067710 | Mas No. 70 | 249 | 322 | | | SEC27-T06S-R26E |
| AMC 067711 | Mas No. 71 | 249 | 323 | | | SEC27-T06S-R26E |
| AMC 067712 | Mas No. 72 | 249 | 324 | | | SEC34-T06S-R26E |
| AMC 067713 | Mas No. 73 | 249 | 325 | | | SEC28-T06S-R26E |
| AMC 067714 | Mas No. 74 | 249 | 326 | | | SEC28-T06S-R26E |
| AMC 067715 | Mas No. 75 | 249 | 327 | | | SEC28-T06S-R26E |
| AMC 067716 | Mas No. 76 | 249 | 328 | | | SEC28-T06S-R26E |
| AMC 067717 | Mas No. 77 | 249 | 329 | | | SEC28-T06S-R26E |
| AMC 067718 | Mas No. 78 | 249 | 330 | | | SEC28-T06S-R26E |
| AMC 067719 | Mas No. 79 | 249 | 331 | | | SEC28-T06S-R26E |
| AMC 067720 | Mas No. 80 | 249 | 332 | | | SEC28-T06S-R26E |
| AMC 067721 | Mas No. 81 | 249 | 333 | | | SEC28-T06S-R26E |
| AMC 067722 | Mas No. 82 | 249 | 334 | | | SEC28-T06S-R26E |
| AMC 067723 | Mas No. 83 | 249 | 335 | | | SEC33-T06S-R26E |
| AMC 067724 | Mas No. 84 | 249 | 336 | | | SEC33-T06S-R26E |
| AMC 067725 | Mas No. 85 | 249 | 337 | | | SEC33-T06S-R26E |
| AMC 067726 | Mas No. 86 | 249 | 338 | | | SEC33-T06S-R26E |
| AMC 067727 | Mas No. 87 | 249 | 339 | | | SEC33-T06S-R26E |
| AMC 067728 | Mas No. 88 | 249 | 340 | | | SEC33-T06S-R26E |
| AMC 067729 | Mas No. 89 | 249 | 341 | | | SEC33-T06S-R26E |
| AMC 067730 | Mas No. 90 | 249 | 342 | | | SEC33-T06S-R26E |
| AMC 067731 | Mas No. 91 | 249 | 343 | | | SEC33-T06S-R26E |
| AMC 067732 | Mas No. 92 | 249 | 344 | | | SEC33-T06S-R26E |

Date: 5/23/2018

RECEIVED
BLM AZ STATE OFFICE
PHOENIX, ARIZONA

EXHIBIT A

County: Graham

State: AZ

| BLM Serial # | Claim Name | Original Recording | | Amended Recording | | Location |
|--------------|----------------|--------------------|--------|-------------------|--------|-----------------|
| | | Recording # | Page # | Recording # | Page # | |
| AMC 067733 | Mas No. 93 | 249 | 345 | | | SEC33-T06S-R26E |
| AMC 067734 | Mas No. 94 | 249 | 346 | | | SEC33-T06S-R26E |
| AMC 067735 | Mas No. 96 | 249 | 348 | | | SEC33-T06S-R26E |
| AMC 067736 | Mas No. 98 | 249 | 349 | | | SEC33-T06S-R26E |
| AMC 067737 | Mas No. 100 | 249 | 350 | | | SEC33-T06S-R26E |
| AMC 067750 | Epsilon No. 51 | 51 | 38 | | | SEC09-T06S-R27E |
| AMC 067767 | Garoga 16A | 46 | 61 | 416 | 972 | SEC10-T06S-R27E |
| AMC 067772 | Garoga #21 | 46 | 56 | | | SEC10-T06S-R27E |
| AMC 067773 | Garoga #22 | 46 | 55 | | | SEC10-T06S-R27E |
| AMC 067774 | Garoga #23 | 46 | 54 | | | SEC10-T06S-R27E |
| AMC 067775 | Garoga #24 | 46 | 53 | | | SEC10-T06S-R27E |
| AMC 067776 | Garoga #25 | 46 | 52 | | | SEC10-T06S-R27E |
| AMC 067829 | Alpha 61A | 46 | 22 | 420 | 29 | SEC20-T06S-R27E |
| AMC 067831 | Alpha 63A | 46 | 24 | 420 | 33 | SEC20-T06S-R27E |
| AMC 067833 | Alpha 65A | 46 | 26 | 420 | 37 | SEC20-T06S-R27E |
| AMC 067835 | Alpha 67A | 46 | 28 | 420 | 41 | SEC20-T06S-R27E |
| AMC 067837 | Alpha #69 | 46 | 30 | | | SEC20-T06S-R27E |
| AMC 067839 | Alpha #71 | 46 | 32 | | | SEC20-T06S-R27E |
| AMC 067841 | Alpha #73 | 46 | 34 | | | SEC20-T06S-R27E |
| AMC 101253 | Ace 19A | 324 | 272 | 414 | 31 | SEC14-T06S-R26E |
| AMC 101254 | Ace 20A | 324 | 274 | 414 | 33 | SEC14-T06S-R26E |
| AMC 101282 | Ace 48A | 324 | 330 | 410 | 397 | SEC11-T06S-R26E |
| AMC 101283 | Ace 49A | 324 | 332 | 410 | 399 | SEC11-T06S-R26E |
| AMC 101284 | Ace 50A | 324 | 334 | 410 | 401 | SEC11-T06S-R26E |
| AMC 101285 | Ace 51A | 324 | 336 | 478 | 241 | SEC11-T06S-R26E |
| AMC 101286 | Ace 52A | 324 | 338 | 478 | 243 | SEC11-T06S-R26E |
| AMC 113312 | Melody #2A | 332 | 595 | | | SEC11-T06S-R26E |
| AMC 113313 | Melody #4A | 332 | 596 | | | SEC11-T06S-R26E |
| AMC 113314 | Melody #6A | 332 | 597 | | | SEC11-T06S-R26E |
| AMC 113315 | Melody #12A | 332 | 598 | | | SEC11-T06S-R26E |
| AMC 113316 | Melody #14A | 332 | 599 | | | SEC11-T06S-R26E |
| AMC 113317 | Melody #22A | 332 | 600 | | | SEC11-T06S-R26E |
| AMC 113318 | Melody #24A | 332 | 601 | | | SEC11-T06S-R26E |
| AMC 113319 | Melody #26A | 332 | 602 | | | SEC11-T06S-R26E |
| AMC 113320 | Melody #28A | 332 | 603 | | | SEC11-T06S-R26E |
| AMC 113321 | Melody #30A | 332 | 604 | | | SEC11-T06S-R26E |
| AMC 288506 | GEM 252 | 409 | 77 | | | SEC36-T06S-R27E |
| AMC 288507 | GEM 253 | 409 | 79 | | | SEC36-T06S-R27E |

Date: 5/23/2018

RECEIVED
 BLM AZ STATE OFFICE
 PHOENIX, ARIZONA
 JUN 25 12:59 PM 2018

EXHIBIT A

County: Graham

State: AZ

| <u>BLM Serial #</u> | <u>Claim Name</u> | <u>Original Recording</u> | | <u>Amended Recording</u> | | <u>Location</u> |
|---------------------|-------------------|---------------------------|---------------|--------------------------|---------------|-----------------|
| | | <u>Recording #</u> | <u>Page #</u> | <u>Recording #</u> | <u>Page #</u> | |
| AMC 288508 7 | GEM 254 | 409 | 80 | | | SEC36-T06S-R27E |
| AMC 288509 | GEM 255 | 409 | 81 | | | SEC36-T06S-R27E |
| AMC 288510 | GEM 256 | 409 | 82 | | | SEC36-T06S-R27E |
| AMC 288511 | GEM 257 | 409 | 83 | | | SEC36-T06S-R27E |
| AMC 288512 | GEM 258 | 409 | 84 | | | SEC36-T06S-R27E |
| AMC 288513 | GEM 259 | 409 | 85 | | | SEC36-T06S-R27E |
| AMC 288514 | GEM 260 | 409 | 86 | | | SEC36-T06S-R27E |
| AMC 288515 | GEM 261 | 409 | 87 | | | SEC36-T06S-R27E |
| AMC 288516 | GEM 262 | 409 | 88 | | | SEC36-T06S-R27E |
| AMC 288517 | GEM 263 | 409 | 89 | | | SEC36-T06S-R27E |
| AMC 288518 | GEM 264 | 409 | 90 | | | SEC36-T06S-R27E |
| AMC 288519 | GEM 265 | 409 | 91 | | | SEC36-T06S-R27E |
| AMC 288520 | GEM 266 | 409 | 92 | | | SEC36-T06S-R27E |
| AMC 288521 | GEM 267 | 409 | 93 | | | SEC36-T06S-R27E |
| AMC 288522 | GEM 268 | 409 | 94 | | | SEC36-T06S-R27E |
| AMC 288523 | GEM 269 | 409 | 95 | | | SEC36-T06S-R27E |
| AMC 288524 | GEM 270 | 409 | 96 | | | SEC36-T06S-R27E |
| AMC 288525 | GEM 271 | 409 | 97 | | | SEC36-T06S-R27E |
| AMC 288526 | GEM 272 | 409 | 98 | | | SEC36-T06S-R27E |
| AMC 288527 | GEM 273 | 409 | 99 | | | SEC36-T06S-R27E |
| AMC 288528 | GEM 274 | 409 | 100 | | | SEC36-T06S-R27E |
| AMC 288529 / | GEM 275 | 409 | 101 | | | SEC36-T06S-R27E |
| AMC 289500 7 | LS-21 | 410 | 379 | | | SEC14-T06S-R26E |
| AMC 289501) | LS-22 | 410 | 381 | | | SEC11-T06S-R26E |
| AMC 292727 7 | AZCO #1 Amended | 413 | 128 | 512 | 669 | SEC33-T06S-R27E |
| AMC 292728 | AZCO #2 Amended | 413 | 130 | 512 | 671 | SEC04-T07S-R27E |
| AMC 292729 | AZCO #3 Amended | 413 | 132 | 512 | 673 | SEC33-T06S-R27E |
| AMC 292730 | AZCO #4 Amended | 413 | 134 | 512 | 675 | SEC04-T07S-R27E |
| AMC 292731 | AZCO #5 Amended | 413 | 136 | 512 | 677 | SEC33-T06S-R27E |
| AMC 292732 | AZCO #6 Amended | 413 | 138 | 512 | 679 | SEC04-T07S-R27E |
| AMC 292733 | AZCO #7 Amended | 413 | 140 | 512 | 681 | SEC33-T06S-R27E |
| AMC 292734 | AZCO #8 Amended | 413 | 142 | 512 | 683 | SEC04-T07S-R27E |
| AMC 292735 | AZCO #9 Amended | 413 | 144 | 512 | 685 | SEC33-T06S-R27E |
| AMC 292736 | AZCO #10 Amended | 413 | 146 | 512 | 687 | SEC04-T07S-R27E |
| AMC 292737 | AZCO #11 Amended | 413 | 148 | 512 | 689 | SEC33-T06S-R27E |
| AMC 292738 | AZCO #12 Amended | 413 | 150 | 512 | 691 | SEC04-T07S-R27E |
| AMC 292739 | AZCO #13 Amended | 413 | 152 | 512 | 693 | SEC33-T06S-R27E |
| AMC 292740 / | AZCO #14 Amended | 413 | 154 | 512 | 695 | SEC04-T07S-R27E |

Date: 5/23/2018

Page 10

RECEIVED
BLM AZ STATE OFFICE
2018 JUN 25 P 12:50
PHOENIX, ARIZONA

EXHIBIT A

County: Graham

State: AZ

| BLM Serial # | Claim Name | Original Recording | | Amended Recording | | |
|--------------|-------------------|--------------------|--------|-------------------|--------|-----------------|
| | | Recording # | Page # | Recording # | Page # | Location |
| AMC 292741 | AZCO #15 Amended | 413 | 156 | 512 | 697 | SEC33-T06S-R27E |
| AMC 292742 | AZCO #16 Amended | 413 | 158 | 512 | 699 | SEC04-T07S-R27E |
| AMC 292743 | AZCO #17 Amended | 413 | 160 | 512 | 701 | SEC33-T06S-R27E |
| AMC 292744 | AZCO #18 Amended | 413 | 162 | 512 | 703 | SEC04-T07S-R27E |
| AMC 292759 | AZCO #33 Amended | 413 | 192 | 512 | 705 | SEC33-T06S-R27E |
| AMC 292760 | AZCO #34 Amended | 413 | 194 | 512 | 707 | SEC33-T06S-R27E |
| AMC 292761 | AZCO #35 Amended | 413 | 196 | 512 | 709 | SEC33-T06S-R27E |
| AMC 292762 | AZCO #36 Amended | 413 | 198 | 512 | 711 | SEC33-T06S-R27E |
| AMC 292763 | AZCO #37 Amended | 413 | 200 | 512 | 713 | SEC33-T06S-R27E |
| AMC 292764 | AZCO #38 Amended | 413 | 202 | 512 | 715 | SEC33-T06S-R27E |
| AMC 292765 | AZCO #100 Amended | 413 | 204 | 512 | 731 | SEC33-T06S-R27E |
| AMC 292766 | AZCO #101 Amended | 413 | 206 | 512 | 733 | SEC33-T06S-R27E |
| AMC 292767 | AZCO #102 Amended | 413 | 208 | 512 | 735 | SEC33-T06S-R27E |
| AMC 292768 | AZCO #103 Amended | 413 | 210 | 512 | 737 | SEC33-T06S-R27E |
| AMC 292769 | AZCO #104 Amended | 413 | 212 | 512 | 739 | SEC33-T06S-R27E |
| AMC 292770 | AZCO #105 Amended | 413 | 214 | 512 | 741 | SEC33-T06S-R27E |
| AMC 292771 | AZCO #106 Amended | 413 | 216 | 512 | 743 | SEC33-T06S-R27E |
| AMC 292772 | AZCO #107 Amended | 413 | 218 | 512 | 745 | SEC33-T06S-R27E |
| AMC 292773 | AZCO #108 Amended | 413 | 220 | 512 | 747 | SEC33-T06S-R27E |
| AMC 292774 | AZCO #109 Amended | 413 | 222 | 512 | 749 | SEC33-T06S-R27E |
| AMC 292775 | AZCO #110 Amended | 413 | 224 | 512 | 751 | SEC33-T06S-R27E |
| AMC 292776 | AZCO #111 Amended | 413 | 226 | 512 | 753 | SEC33-T06S-R27E |
| AMC 292777 | AZCO #112 Amended | 413 | 228 | 512 | 755 | SEC33-T06S-R27E |
| AMC 292778 | AZCO #113 Amended | 413 | 230 | 512 | 757 | SEC33-T06S-R27E |
| AMC 292791 | AZCO #126 Amended | 413 | 256 | 512 | 759 | SEC27-T06S-R27E |
| AMC 292792 | AZCO #127 Amended | 413 | 258 | 512 | 761 | SEC27-T06S-R27E |
| AMC 292793 | AZCO #128 Amended | 413 | 260 | 512 | 763 | SEC34-T06S-R27E |
| AMC 292794 | AZCO #129 Amended | 413 | 262 | 512 | 765 | SEC34-T06S-R27E |
| AMC 292795 | AZCO #130 Amended | 413 | 264 | 512 | 767 | SEC34-T06S-R27E |
| AMC 292796 | AZCO #131 Amended | 413 | 266 | 512 | 769 | SEC34-T06S-R27E |
| AMC 292797 | AZCO #132 Amended | 413 | 268 | 512 | 771 | SEC34-T06S-R27E |
| AMC 292798 | AZCO #133 Amended | 413 | 270 | 512 | 773 | SEC34-T06S-R27E |
| AMC 292799 | AZCO #134 Amended | 413 | 272 | 512 | 775 | SEC34-T06S-R27E |
| AMC 292800 | AZCO #135 Amended | 413 | 274 | 512 | 777 | SEC34-T06S-R27E |
| AMC 292801 | AZCO #136 Amended | 413 | 276 | 512 | 779 | SEC34-T06S-R27E |
| AMC 292802 | AZCO #137 Amended | 413 | 278 | 512 | 781 | SEC34-T06S-R27E |
| AMC 292803 | AZCO #138 Amended | 413 | 280 | 512 | 783 | SEC34-T06S-R27E |
| AMC 292804 | AZCO #139 Amended | 413 | 282 | 512 | 785 | SEC34-T06S-R27E |

Date: 5/23/2018

RECEIVED
BLM AZ STATE OFFICE

EXHIBIT A

County: Graham

State: AZ

| BLM Serial # | Claim Name | Original Recording | | Amended Recording | | |
|--------------|-------------------|--------------------|--------|-------------------|--------|-----------------|
| | | Recording # | Page # | Recording # | Page # | Location |
| AMC 292809 7 | AZCO #144 Amended | 413 | 292 | 512 | 787 | SEC34-T06S-R27E |
| AMC 292810 | AZCO #145 Amended | 413 | 294 | 512 | 789 | SEC34-T06S-R27E |
| AMC 292811 | AZCO #146 Amended | 413 | 296 | 512 | 791 | SEC34-T06S-R27E |
| AMC 292812 J | AZCO #147 Amended | 413 | 298 | 512 | 793 | SEC34-T06S-R27E |
| AMC 292820 — | AZCO #155 Amended | 413 | 314 | 512 | 795 | SEC28-T06S-R27E |
| AMC 292822 — | AZCO #157 Amended | 413 | 318 | 512 | 797 | SEC28-T06S-R27E |
| AMC 292824 — | AZCO #159 Amended | 413 | 322 | 512 | 799 | SEC28-T06S-R27E |
| AMC 292826 — | AZCO #161 Amended | 413 | 326 | 512 | 801 | SEC28-T06S-R27E |
| AMC 292828 7 | AZCO #163 Amended | 413 | 330 | 512 | 803 | SEC27-T06S-R27E |
| AMC 292829 | AZCO #164 Amended | 413 | 332 | 512 | 805 | SEC27-T06S-R27E |
| AMC 292830 | AZCO #165 Amended | 413 | 334 | 512 | 807 | SEC27-T06S-R27E |
| AMC 292831 | AZCO #166 Amended | 413 | 336 | 512 | 809 | SEC27-T06S-R27E |
| AMC 292832 | AZCO #167 Amended | 413 | 338 | 512 | 811 | SEC27-T06S-R27E |
| AMC 292833 | AZCO #168 Amended | 413 | 340 | 512 | 813 | SEC27-T06S-R27E |
| AMC 292834 | AZCO #169 Amended | 413 | 342 | 512 | 815 | SEC27-T06S-R27E |
| AMC 292835 | AZCO #170 Amended | 413 | 344 | 512 | 817 | SEC27-T06S-R27E |
| AMC 292836 | AZCO #171 Amended | 413 | 346 | 512 | 819 | SEC27-T06S-R27E |
| AMC 292837 | AZCO #172 Amended | 413 | 348 | 512 | 821 | SEC27-T06S-R27E |
| AMC 292838 | AZCO #173 Amended | 413 | 350 | 512 | 823 | SEC27-T06S-R27E |
| AMC 292839 | AZCO #174 Amended | 413 | 352 | 512 | 825 | SEC27-T06S-R27E |
| AMC 292840 | AZCO #175 Amended | 413 | 354 | 512 | 827 | SEC27-T06S-R27E |
| AMC 292841. | AZCO #176 Amended | 413 | 356 | 512 | 829 | SEC27-T06S-R27E |
| AMC 292842 | AZCO #177 Amended | 413 | 358 | 512 | 831 | SEC27-T06S-R27E |
| AMC 292843 | AZCO #178 Amended | 413 | 360 | 512 | 833 | SEC27-T06S-R27E |
| AMC 292844 | AZCO #179 Amended | 413 | 362 | 512 | 835 | SEC27-T06S-R27E |
| AMC 292845 | AZCO #180 Amended | 413 | 364 | 512 | 837 | SEC26-T06S-R27E |
| AMC 292846 | AZCO #181 Amended | 413 | 366 | 512 | 839 | SEC26-T06S-R27E |
| AMC 292847 | AZCO #182 Amended | 413 | 368 | 512 | 841 | SEC26-T06S-R27E |
| AMC 292848 J | AZCO #183 Amended | 413 | 370 | 512 | 843 | SEC26-T06S-R27E |
| AMC 292850 7 | AZCO #195 Amended | 413 | 374 | 512 | 857 | SEC27-T06S-R27E |
| AMC 292851 | AZCO #196 Amended | 413 | 376 | 512 | 859 | SEC26-T06S-R27E |
| AMC 292852 J | AZCO #197 Amended | 413 | 378 | 512 | 861 | SEC26-T06S-R27E |
| AMC 292853 J | AZCO #198 Amended | 413 | 380 | 512 | 863 | SEC26-T06S-R27E |
| AMC 292856 — | AZCO #202 Amended | 413 | 386 | 512 | 865 | SEC35-T06S-R27E |
| AMC 293498 — | LS-36 | | | | | SEC14-T06S-R26E |
| AMC 294150 L | AZCO #39 Amended | 415 | 9 | 512 | 717 | SEC33-T06S-R27E |
| AMC 294151 | AZCO #40 Amended | 415 | 11 | 512 | 719 | SEC33-T06S-R27E |
| AMC 294152 F | AZCO #41 Amended | 415 | 13 | 512 | 721 | SEC33-T06S-R27E |

Date: 5/23/2018

RECEIVED
 BLM AZ STATE OFFICE
 PHOENIX, ARIZONA
 2018 JAN 25 P 12:54

EXHIBIT A

County: Graham

State: AZ

| <u>BLM Serial #</u> | <u>Claim Name</u> | <u>Original Recording</u> | | <u>Amended Recording</u> | | |
|---------------------|-------------------|---------------------------|---------------|--------------------------|---------------|-----------------|
| | | <u>Recording #</u> | <u>Page #</u> | <u>Recording #</u> | <u>Page #</u> | <u>Location</u> |
| AMC 294153 | AZCO #42 Amended | 415 | 15 | 512 | 723 | SEC33-T06S-R27E |
| AMC 294154 | AZCO #43 Amended | 415 | 17 | 512 | 725 | SEC28-T06S-R27E |
| AMC 294155 | AZCO #203 Amended | 415 | 19 | 512 | 867 | SEC28-T06S-R27E |
| AMC 294157 | AZCO #205 Amended | 415 | 23 | 512 | 869 | SEC28-T06S-R27E |
| AMC 294159 | AZCO #207 Amended | 415 | 27 | 512 | 871 | SEC28-T06S-R27E |
| AMC 294161 | AZCO #209 Amended | 415 | 31 | 512 | 873 | SEC28-T06S-R27E |
| AMC 294167 | AZCO #357 Amended | 415 | 135 | 512 | 889 | SEC24-T06S-R27E |
| AMC 294168 | AZCO #359 Amended | 415 | 137 | 512 | 893 | SEC24-T06S-R27E |
| AMC 294169 | AZCO #361 Amended | 415 | 139 | 512 | 897 | SEC24-T06S-R27E |
| AMC 294170 | AZCO #363 Amended | 415 | 141 | 512 | 901 | SEC24-T06S-R27E |
| AMC 294171 | AZCO #364 Amended | 415 | 143 | 512 | 903 | SEC24-T06S-R27E |
| AMC 294172 | AZCO #365 Amended | 415 | 145 | 512 | 905 | SEC24-T06S-R27E |
| AMC 294173 | AZCO #366 Amended | 415 | 147 | 512 | 907 | SEC24-T06S-R27E |
| AMC 294174 | AZCO #367 Amended | 415 | 149 | 512 | 909 | SEC23-T06S-R27E |
| AMC 294175 | AZCO #368 Amended | 415 | 151 | 512 | 911 | SEC23-T06S-R27E |
| AMC 294176 | AZCO #369 Amended | 415 | 153 | 512 | 913 | SEC23-T06S-R27E |
| AMC 294177 | AZCO #370 Amended | 415 | 155 | 512 | 915 | SEC23-T06S-R27E |
| AMC 294178 | AZCO #371 Amended | 415 | 157 | 512 | 917 | SEC23-T06S-R27E |
| AMC 294179 | AZCO #372 Amended | 415 | 159 | 512 | 919 | SEC23-T06S-R27E |
| AMC 294180 | AZCO #373 Amended | 415 | 161 | 512 | 921 | SEC23-T06S-R27E |
| AMC 294181 | AZCO #374 Amended | 415 | 163 | 512 | 923 | SEC23-T06S-R27E |
| AMC 294182 | AZCO #375 Amended | 415 | 165 | 512 | 925 | SEC23-T06S-R27E |
| AMC 294183 | AZCO #376 Amended | 415 | 167 | 512 | 927 | SEC23-T06S-R27E |
| AMC 294184 | AZCO #377 Amended | 415 | 169 | 512 | 929 | SEC23-T06S-R27E |
| AMC 294185 | AZCO #378 Amended | 415 | 171 | 512 | 931 | SEC23-T06S-R27E |
| AMC 294186 | AZCO #379 Amended | 415 | 173 | 512 | 933 | SEC23-T06S-R27E |
| AMC 294187 | AZCO #380 Amended | 415 | 175 | 512 | 935 | SEC23-T06S-R27E |
| AMC 294188 | AZCO #381 Amended | 415 | 177 | 512 | 937 | SEC26-T06S-R27E |
| AMC 294189 | AZCO #382 Amended | 415 | 179 | 512 | 939 | SEC26-T06S-R27E |
| AMC 294190 | AZCO #383 Amended | 415 | 181 | 512 | 941 | SEC26-T06S-R27E |
| AMC 294191 | AZCO #384 Amended | 415 | 183 | 512 | 943 | SEC26-T06S-R27E |
| AMC 294192 | AZCO #300 Amended | 415 | 43 | 512 | 875 | SEC30-T06S-R27E |
| AMC 294193 | AZCO #301 Amended | 415 | 45 | 512 | 877 | SEC30-T06S-R27E |
| AMC 294194 | AZCO #302 Amended | 415 | 47 | 512 | 879 | SEC25-T06S-R27E |
| AMC 294195 | AZCO #303 Amended | 415 | 49 | 512 | 881 | SEC25-T06S-R27E |
| AMC 294196 | AZCO #304 Amended | 415 | 51 | 512 | 883 | SEC25-T06S-R27E |
| AMC 294197 | AZCO #305 Amended | 415 | 53 | 512 | 885 | SEC30-T06S-R27E |
| AMC 294198 | AZCO #306 Amended | 415 | 55 | 512 | 887 | SEC30-T06S-R27E |

Date: 5/23/2018

RECEIVED
 BLM AZ STATE OFFICE
 PHOENIX, ARIZONA
 2018 JUN 25 P 12:59

EXHIBIT A

County: Graham

State: AZ

| <u>BLM Serial #</u> | <u>Claim Name</u> | <u>Original Recording</u> | | <u>Amended Recording</u> | | |
|---------------------|-------------------|---------------------------|---------------|--------------------------|---------------|-----------------|
| | | <u>Recording #</u> | <u>Page #</u> | <u>Recording #</u> | <u>Page #</u> | <u>Location</u> |
| AMC 294348 7 | LS-39 | 415 | 305 | | | |
| AMC 294349 | LS-40 | 415 | 319 | | | SEC31-T05S-R27E |
| AMC 294350 } | LS-41 | 415 | 303 | | | SEC31-T05S-R27E |
| AMC 298852 - | LS-53 | 419 | 998 | | | SEC31-T05S-R27E |
| AMC 298855 - | LS-56 | 420 | 5 | | | SEC20-T06S-R27E |
| AMC 298861 7 | AZCO #44 Amended | 419 | 636 | 512 | 727 | SEC20-T06S-R27E |
| AMC 298862 } | AZCO #45 Amended | 419 | 638 | 512 | 729 | SEC34-T06S-R27E |
| AMC 298867 7 | AZCO #185 Amended | 419 | 634 | 512 | 845 | SEC34-T06S-R27E |
| AMC 298868 } | AZCO #400 Amended | 419 | 616 | 512 | 945 | SEC26-T06S-R27E |
| AMC 298870 - | AZCO #402 Amended | 419 | 620 | 512 | 945 | SEC36-T06S-R27E |
| AMC 298876 7 | AZCO #410 Amended | 419 | 632 | 512 | 947 | SEC36-T06S-R27E |
| AMC 298877 | AZCO #411 Amended | 419 | 632 | 512 | 949 | SEC36-T06S-R27E |
| AMC 298878 | AZCO #412 Amended | 419 | 648 | 512 | 951 | SEC29-T06S-R27E |
| AMC 298879 | AZCO #413 Amended | 419 | 650 | 512 | 951 | SEC29-T06S-R27E |
| AMC 298880 | AZCO #413 Amended | 419 | 652 | 512 | 953 | SEC29-T06S-R27E |
| AMC 298881 | AZCO #414 Amended | 419 | 654 | 512 | 955 | SEC29-T06S-R27E |
| AMC 298881 | AZCO #415 Amended | 419 | 654 | 512 | 957 | SEC29-T06S-R27E |
| AMC 298882 | AZCO #416 Amended | 419 | 656 | 512 | 959 | SEC29-T06S-R27E |
| AMC 298882 | AZCO #417 Amended | 419 | 658 | 512 | 961 | SEC29-T06S-R27E |
| AMC 298884 | AZCO #418 Amended | 419 | 660 | 512 | 963 | SEC29-T06S-R27E |
| AMC 298885 | AZCO #419 Amended | 419 | 662 | 512 | 965 | SEC29-T06S-R27E |
| AMC 298885 | AZCO #419 Amended | 419 | 664 | 512 | 967 | SEC29-T06S-R27E |
| AMC 298886 | AZCO #420 Amended | 419 | 666 | 512 | 969 | SEC29-T06S-R27E |
| AMC 298887 | AZCO #421 Amended | 419 | 668 | 512 | 971 | SEC29-T06S-R27E |
| AMC 298888 | AZCO #422 Amended | 419 | 670 | 512 | 973 | SEC29-T06S-R27E |
| AMC 298888 | AZCO #422 Amended | 419 | 670 | 512 | 973 | SEC29-T06S-R27E |
| AMC 298889 | AZCO #423 Amended | 419 | 672 | 512 | 975 | SEC29-T06S-R27E |
| AMC 298890 | AZCO #424 Amended | 419 | 674 | 512 | 975 | SEC29-T06S-R27E |
| AMC 298891 | AZCO #425 Amended | 419 | 676 | 512 | 977 | SEC29-T06S-R27E |
| AMC 298892 | AZCO #426 Amended | 419 | 676 | 512 | 979 | SEC29-T06S-R27E |
| AMC 298893 | AZCO #427 Amended | 419 | 678 | 512 | 981 | SEC29-T06S-R27E |
| AMC 298894 | AZCO #428 Amended | 419 | 680 | 512 | 983 | SEC29-T06S-R27E |
| AMC 298895 | AZCO #428 Amended | 419 | 682 | 512 | 985 | SEC29-T06S-R27E |
| AMC 298895 | AZCO #429 Amended | 419 | 684 | 512 | 987 | SEC29-T06S-R27E |
| AMC 298896 | AZCO #430 Amended | 419 | 684 | 512 | 987 | SEC29-T06S-R27E |
| AMC 298897 | AZCO #461 Amended | 419 | 686 | 512 | 989 | SEC29-T06S-R27E |
| AMC 298898 | AZCO #462 Amended | 419 | 708 | 513 | 11 | SEC28-T06S-R27E |
| AMC 298899 } | AZCO #463 Amended | 419 | 710 | 513 | 13 | SEC28-T06S-R27E |
| AMC 298899 } | AZCO #463 Amended | 419 | 710 | 513 | 13 | SEC28-T06S-R27E |
| AMC 298929 7 | AZCO #190 Amended | 419 | 712 | 513 | 15 | SEC28-T06S-R27E |
| AMC 298930 | AZCO #191 Amended | 419 | 818 | 512 | 847 | SEC27-T06S-R27E |
| AMC 298931 | AZCO #192 Amended | 419 | 820 | 512 | 849 | SEC27-T06S-R27E |
| AMC 298932 } | AZCO #193 Amended | 419 | 822 | 512 | 851 | SEC27-T06S-R27E |
| | | | 824 | 512 | 853 | SEC27-T06S-R27E |

Date: 5/23/2018

RECEIVED
BLM AZ STATE OFFICE

PHOENIX, ARIZONA
JUN 25 P 10 09 AM 2018

EXHIBIT A

County: Graham

State: AZ

| BLM Serial # | Claim Name | Original Recording | | Amended Recording | | |
|--------------|-------------------|--------------------|--------|-------------------|--------|-----------------|
| | | Recording # | Page # | Recording # | Page # | Location |
| AMC 298933 7 | AZCO #194 Amended | 419 | 826 | 512 | 855 | SEC27-T06S-R27E |
| AMC 298934 | AZCO #358 Amended | 419 | 828 | 512 | 891 | SEC24-T06S-R27E |
| AMC 298935 | AZCO #360 Amended | 419 | 830 | 512 | 895 | SEC24-T06S-R27E |
| AMC 298936) | AZCO #362 Amended | 419 | 832 | 512 | 899 | SEC24-T06S-R27E |
| AMC 305755 7 | AZCO #441 Amended | 426 | 703 | 512 | 991 | SEC29-T06S-R27E |
| AMC 305756 | AZCO #442 Amended | 426 | 705 | 512 | 993 | SEC29-T06S-R27E |
| AMC 305757 | AZCO #443 Amended | 426 | 707 | 512 | 995 | SEC29-T06S-R27E |
| AMC 305758 | AZCO #444 Amended | 426 | 709 | 512 | 997 | SEC21-T06S-R27E |
| AMC 305759 | AZCO #445 Amended | 426 | 711 | 512 | 999 | SEC20-T06S-R27E |
| AMC 305760 | AZCO #446 Amended | 426 | 713 | 513 | 1 | SEC20-T06S-R27E |
| AMC 305761 | AZCO #447 Amended | 426 | 715 | 513 | 03 | SEC20-T06S-R27E |
| AMC 305762 | AZCO #448 Amended | 426 | 717 | 513 | 05 | SEC20-T06S-R27E |
| AMC 305763 | AZCO #449 Amended | 426 | 719 | 513 | 07 | SEC20-T06S-R27E |
| AMC 305764 ✓ | AZCO #450 Amended | 426 | 721 | 513 | 09 | SEC20-T06S-R27E |
| AMC 321860 7 | M1 | 448 | 441 | | | SEC15-T06S-R27E |
| AMC 321861 | M2 | 448 | 443 | | | SEC15-T06S-R27E |
| AMC 321862 | M3 | 448 | 445 | | | SEC15-T06S-R27E |
| AMC 321863 | M4 | 448 | 447 | | | SEC15-T06S-R27E |
| AMC 321864 | M5 | 448 | 449 | | | SEC15-T06S-R27E |
| AMC 321865 | M6 | 448 | 451 | | | SEC15-T06S-R27E |
| AMC 321866 | M7 | 448 | 453 | | | SEC15-T06S-R27E |
| AMC 321867 | M8 | 448 | 455 | | | SEC15-T06S-R27E |
| AMC 321868 | M9 | 448 | 457 | | | SEC15-T06S-R27E |
| AMC 321869 | M10 | 448 | 459 | | | SEC15-T06S-R27E |
| AMC 321870 | M11 | 448 | 461 | | | SEC15-T06S-R27E |
| AMC 321871 | M12 | 448 | 463 | | | SEC15-T06S-R27E |
| AMC 321872 | M13 | 448 | 465 | | | SEC15-T06S-R27E |
| AMC 321873 | M14 | 448 | 467 | | | SEC15-T06S-R27E |
| AMC 321874 | M15 | 448 | 469 | | | SEC15-T06S-R27E |
| AMC 321875 | M16 | 448 | 471 | | | SEC15-T06S-R27E |
| AMC 321876 | M17 | 448 | 473 | | | SEC15-T06S-R27E |
| AMC 321877 | M18 | 448 | 475 | | | SEC15-T06S-R27E |
| AMC 321878 | M37 | 448 | 477 | | | SEC10-T06S-R27E |
| AMC 321879 | M38 | 448 | 479 | | | SEC10-T06S-R27E |
| AMC 321880 | M39 | 448 | 481 | | | SEC15-T06S-R27E |
| AMC 321881 | M40 | 448 | 483 | | | SEC15-T06S-R27E |
| AMC 321882 | M41 | 448 | 485 | | | SEC15-T06S-R27E |
| AMC 321883 ✓ | M42 | 448 | 487 | | | SEC15-T06S-R27E |

Date: 5/23/2018

RECEIVED
 BLM AZ STATE OFFICE
 PHOENIX, ARIZONA
 2018 JUN 25 P 1:00

EXHIBIT A

County: Graham

State: AZ

| <u>BLM Serial #</u> | <u>Claim Name</u> | <u>Original Recording</u> | | <u>Amended Recording</u> | | |
|---------------------|-------------------|---------------------------|---------------|--------------------------|---------------|-----------------|
| | | <u>Recording #</u> | <u>Page #</u> | <u>Recording #</u> | <u>Page #</u> | <u>Location</u> |
| AMC 321884 | M43 | 448 | 489 | | | SEC15-T06S-R27E |
| AMC 321885 | M44 | 448 | 491 | | | SEC15-T06S-R27E |
| AMC 321886 | M45 | 448 | 493 | | | SEC15-T06S-R27E |
| AMC 321887 | M46 | 448 | 495 | | | SEC15-T06S-R27E |
| AMC 321888 | M47 | 448 | 497 | | | SEC15-T06S-R27E |
| AMC 321889 | M48 | 448 | 499 | | | SEC15-T06S-R27E |
| AMC 321890 | M49 | 448 | 501 | | | SEC15-T06S-R27E |
| AMC 321891 | M50 | 448 | 503 | | | SEC15-T06S-R27E |
| AMC 321892 | M51 | 448 | 505 | | | SEC15-T06S-R27E |
| AMC 321893 | M52 | 448 | 507 | | | SEC15-T06S-R27E |
| AMC 321894 | M53 | 448 | 509 | | | SEC15-T06S-R27E |
| AMC 321895 | M54 | 448 | 511 | | | SEC15-T06S-R27E |
| AMC 321896 | M73 | 448 | 513 | | | SEC15-T06S-R27E |
| AMC 321897 | M74 | 448 | 515 | | | SEC10-T06S-R27E |
| AMC 321898 | M75 | 448 | 517 | | | SEC10-T06S-R27E |
| AMC 321899 | M76 | 448 | 519 | | | SEC10-T06S-R27E |
| AMC 321900 | M77 | 448 | 521 | | | SEC10-T06S-R27E |
| AMC 321901 | M78 | 448 | 523 | | | SEC10-T06S-R27E |
| AMC 321902 | M79 | 448 | 525 | | | SEC10-T06S-R27E |
| AMC 321903 | M80 | 448 | 527 | | | SEC10-T06S-R27E |
| AMC 321904 | M81 | 448 | 529 | | | SEC10-T06S-R27E |
| AMC 321905 | M82 | 448 | 531 | | | SEC10-T06S-R27E |
| AMC 321906 | M83 | 448 | 533 | | | SEC10-T06S-R27E |
| AMC 321907 | M84 | 448 | 535 | | | SEC10-T06S-R27E |
| AMC 321908 | M85 | 448 | 537 | | | SEC10-T06S-R27E |
| AMC 321909 | M86 | 448 | 539 | | | SEC10-T06S-R27E |
| AMC 321910 | M87 | 448 | 541 | | | SEC10-T06S-R27E |
| AMC 321911 | M88 | 448 | 543 | | | SEC11-T06S-R27E |
| AMC 321912 | M89 | 448 | 545 | | | SEC11-T06S-R27E |
| AMC 321913 | M90 | 448 | 547 | | | SEC11-T06S-R27E |
| AMC 321914 | M91 | 448 | 549 | | | SEC11-T06S-R27E |
| AMC 321915 | M92 | 448 | 551 | | | SEC11-T06S-R27E |
| AMC 321916 | M93 | 448 | 553 | | | SEC11-T06S-R27E |
| AMC 321917 | M94 | 448 | 555 | | | SEC11-T06S-R27E |
| AMC 321918 | M95 | 448 | 557 | | | SEC11-T06S-R27E |
| AMC 321919 | M96 | 448 | 559 | | | SEC11-T06S-R27E |
| AMC 321920 | M97 | 448 | 561 | | | SEC11-T06S-R27E |
| AMC 321921 | M98 | 448 | 563 | | | SEC11-T06S-R27E |

Date: 5/23/2018

RECEIVED PHOENIX, ARIZONA

2018 JUN 25 P 1:00

RECEIVED BLM AZ STATE OFFICE

EXHIBIT A

County: Graham

State: AZ

| <u>BLM Serial #</u> | <u>Claim Name</u> | <u>Original Recording</u> | | <u>Amended Recording</u> | | <u>Location</u> |
|---------------------|-------------------|---------------------------|---------------|--------------------------|---------------|-----------------|
| | | <u>Recording #</u> | <u>Page #</u> | <u>Recording #</u> | <u>Page #</u> | |
| AMC 321922 | M99 | 448 | 565 | | | |
| AMC 321923 | M100 | 448 | 567 | | | SEC11-T06S-R27E |
| AMC 321924 | M101 | 448 | 569 | | | SEC11-T06S-R27E |
| AMC 321925 | M102 | 448 | 571 | | | SEC11-T06S-R27E |
| AMC 321926 | M103 | 448 | 573 | | | SEC11-T06S-R27E |
| AMC 321927 | M104 | 448 | 575 | | | SEC11-T06S-R27E |
| AMC 321928 | M105 | 448 | 577 | | | SEC11-T06S-R27E |
| AMC 321929 | M106 | 448 | 579 | | | SEC10-T06S-R27E |
| AMC 321930 | M107 | 448 | 579 | | | SEC10-T06S-R27E |
| AMC 321931 | M108 | 448 | 581 | | | SEC10-T06S-R27E |
| AMC 321932 | M109 | 448 | 583 | | | SEC10-T06S-R27E |
| AMC 321933 | M110 | 448 | 585 | | | SEC10-T06S-R27E |
| AMC 321934 | M111 | 448 | 587 | | | SEC10-T06S-R27E |
| AMC 321934 | M111 | 448 | 587 | | | SEC11-T06S-R27E |
| AMC 321935 | M112 | 448 | 589 | | | SEC11-T06S-R27E |
| AMC 321936 | M113 | 448 | 591 | | | SEC11-T06S-R27E |
| AMC 321937 | M114 | 448 | 593 | | | SEC11-T06S-R27E |
| AMC 321938 | M115 | 448 | 595 | | | SEC11-T06S-R27E |
| AMC 321939 | M116 | 448 | 597 | | | SEC11-T06S-R27E |
| AMC 321940 | M117 | 448 | 599 | | | SEC11-T06S-R27E |
| AMC 321941 | M118 | 448 | 601 | | | SEC11-T06S-R27E |
| AMC 321942 | M119 | 448 | 603 | | | SEC11-T06S-R27E |
| AMC 321943 | M120 | 448 | 605 | | | SEC11-T06S-R27E |
| AMC 321944 | M121 | 448 | 607 | | | SEC10-T06S-R27E |
| AMC 321945 | M122 | 448 | 609 | | | SEC10-T06S-R27E |
| AMC 321946 | M123 | 448 | 611 | | | SEC11-T06S-R27E |
| AMC 321947 | M124 | 448 | 613 | | | SEC11-T06S-R27E |
| AMC 324229 | M56 | 448 | 615 | | | SEC11-T06S-R27E |
| AMC 324230 | M58 | 452 | 54 | | | SEC11-T06S-R27E |
| AMC 324231 | M60 | 452 | 56 | | | SEC11-T06S-R27E |
| AMC 324232 | M62 | 452 | 58 | | | SEC14-T06S-R27E |
| AMC 324233 | M64 | 452 | 60 | | | SEC11-T06S-R27E |
| AMC 324234 | M66 | 452 | 62 | | | SEC11-T06S-R27E |
| AMC 324235 | M68 | 452 | 64 | | | SEC11-T06S-R27E |
| AMC 324236 | M70 | 452 | 66 | | | SEC11-T06S-R27E |
| AMC 324237 | M72 | 452 | 68 | | | SEC11-T06S-R27E |
| AMC 324367 | AZCO #465 Amended | 449 | 937 | 513 | 17 | SEC28-T06S-R27E |
| AMC 324368 | AZCO #466 Amended | 449 | 939 | 513 | 19 | SEC28-T06S-R27E |
| AMC 324369 | AZCO #467 Amended | 449 | 941 | 513 | 21 | SEC28-T06S-R27E |

Date: 5/23/2018

RECEIVED
 BLM AZ STATE OFFICE
 PHOENIX, ARIZONA
 JUN 25 2018

EXHIBIT A

County: Graham

State: AZ

| BLM Serial # | Claim Name | Original Recording | | Amended Recording | | |
|--------------|-------------------|--------------------|--------|-------------------|--------|-----------------|
| | | Recording # | Page # | Recording # | Page # | Location |
| AMC 324370 | AZCO #468 Amended | 449 | 943 | 513 | 23 | SEC28-T06S-R27E |
| AMC 324371 | AZCO #469 Amended | 449 | 945 | 513 | 25 | SEC21-T06S-R27E |
| AMC 324892 | MG 121 | 453 | 901 | | | SEC30-T05S-R26E |
| AMC 324893 | MG 122 | 453 | 903 | | | SEC30-T05S-R26E |
| AMC 324894 | MG 123 | 453 | 905 | | | SEC30-T05S-R26E |
| AMC 324895 | MG 124 | 453 | 907 | | | SEC30-T05S-R26E |
| AMC 324896 | MG 125 | 453 | 909 | | | SEC30-T05S-R26E |
| AMC 324897 | MG 126 | 453 | 911 | | | SEC30-T05S-R26E |
| AMC 324898 | MG 127 | 453 | 913 | | | SEC30-T05S-R26E |
| AMC 324899 | MG 128 | 453 | 915 | | | SEC30-T05S-R26E |
| AMC 324900 | MG 129 | 453 | 917 | | | SEC30-T05S-R26E |
| AMC 324901 | MG 130 | 453 | 919 | | | SEC30-T05S-R26E |
| AMC 324902 | MG 179 | 453 | 933 | | | SEC30-T05S-R26E |
| AMC 324903 | MG 180 | 453 | 935 | | | SEC25-T05S-R25E |
| AMC 324904 | MG 181 | 453 | 937 | | | SEC25-T05S-R25E |
| AMC 324905 | MG 182 | 453 | 939 | | | SEC25-T05S-R25E |
| AMC 324906 | MG 183 | 453 | 941 | | | SEC25-T05S-R25E |
| AMC 324907 | MG 184 | 453 | 943 | | | SEC25-T05S-R25E |
| AMC 324908 | MG 185 | 453 | 945 | | | SEC25-T05S-R25E |
| AMC 324909 | MG 186 | 453 | 947 | | | SEC25-T05S-R25E |
| AMC 324910 | MG 187 | 453 | 949 | | | SEC25-T05S-R25E |
| AMC 324911 | MG 188 | 453 | 951 | | | SEC25-T05S-R25E |
| AMC 324912 | MG 189 | 453 | 953 | | | SEC25-T05S-R25E |
| AMC 324913 | MG 190 | 453 | 955 | | | SEC25-T05S-R25E |
| AMC 324914 | MG 191 | 453 | 957 | | | SEC25-T05S-R25E |
| AMC 324915 | MG 192 | 453 | 959 | | | SEC25-T05S-R25E |
| AMC 324916 | MG 193 | 453 | 961 | | | SEC25-T05S-R25E |
| AMC 324917 | MG 194 | 453 | 963 | | | SEC25-T05S-R25E |
| AMC 324918 | MG 195 | 453 | 965 | | | SEC25-T05S-R25E |
| AMC 324919 | MG 196 | 453 | 967 | | | SEC25-T05S-R25E |
| AMC 324920 | MG 223 | 453 | 969 | | | SEC25-T05S-R25E |
| AMC 324921 | MG 224 | 453 | 971 | | | SEC25-T05S-R25E |
| AMC 324922 | MG 225 | 453 | 973 | | | SEC25-T05S-R25E |
| AMC 324923 | MG 226 | 453 | 975 | | | SEC25-T05S-R25E |
| AMC 324924 | MG 227 | 453 | 977 | | | SEC25-T05S-R25E |
| AMC 324925 | MG 228 | 453 | 979 | | | SEC25-T05S-R25E |
| AMC 324926 | MG 229 | 453 | 981 | | | SEC25-T05S-R25E |
| AMC 324927 | MG 230 | 453 | 983 | | | SEC25-T05S-R25E |

Date: 5/23/2018

RECEIVED
 BLM AZ STATE OFFICE
 PHOENIX, ARIZONA
 2018 JUN 25 P 1:00

EXHIBIT A

County: Graham

State: AZ

| <u>BLM Serial #</u> | <u>Claim Name</u> | <u>Original Recording</u> | | <u>Amended Recording</u> | | |
|---------------------|-------------------|---------------------------|---------------|--------------------------|---------------|-----------------|
| | | <u>Recording #</u> | <u>Page #</u> | <u>Recording #</u> | <u>Page #</u> | <u>Location</u> |
| AMC 324928 | MG 231 | 453 | 985 | | | SEC25-T05S-R25E |
| AMC 324929 | MG 232 | 453 | 987 | | | SEC25-T05S-R25E |
| AMC 324930 | MG 233 | 453 | 989 | | | SEC25-T05S-R25E |
| AMC 324931 | MG 234 | 453 | 991 | | | SEC25-T05S-R25E |
| AMC 324932 | MG 235 | 453 | 993 | | | SEC25-T05S-R25E |
| AMC 324933 | MG 236 | 453 | 995 | | | SEC25-T05S-R25E |
| AMC 324934 | MG 237 | 453 | 997 | | | SEC25-T05S-R25E |
| AMC 324935 | MG 238 | 453 | 999 | | | SEC25-T05S-R25E |
| AMC 324936 | MG 239 | 453 | 999 | | | SEC25-T05S-R25E |
| AMC 324937 | MG 240 | 454 | 1 | | | SEC25-T05S-R25E |
| AMC 326065 | SOB 1 | 454 | 2A | | | SEC25-T05S-R25E |
| AMC 326066 | SOB 2 | 458 | 703 | | | SEC25-T05S-R25E |
| AMC 326067 | SOB 3 | 458 | 704 | | | SEC27-T06S-R27E |
| AMC 326068 | SOB 4 | 458 | 705 | | | SEC27-T06S-R27E |
| AMC 326069 | SOB 5 | 458 | 706 | | | SEC27-T06S-R27E |
| AMC 326070 | SOB 6 | 458 | 707 | | | SEC27-T06S-R27E |
| AMC 326071 | SOB 7 | 458 | 708 | | | SEC27-T06S-R27E |
| AMC 326072 | SOB 8 | 458 | 709 | | | SEC27-T06S-R27E |
| AMC 326073 | SOB 9 | 458 | 710 | | | SEC27-T06S-R27E |
| AMC 326074 | SOB 10 | 458 | 711 | | | SEC27-T06S-R27E |
| AMC 326075 | SOB 11 | 458 | 712 | | | SEC27-T06S-R27E |
| AMC 326076 | SOB 12 | 458 | 713 | | | SEC27-T06S-R27E |
| AMC 326077 | SOB 13 | 458 | 714 | | | SEC27-T06S-R27E |
| AMC 326078 | SOB 14 | 458 | 715 | | | SEC27-T06S-R27E |
| AMC 326079 | SOB 15 | 458 | 716 | | | SEC29-T06S-R27E |
| AMC 326080 | SOB 16 | 458 | 717 | | | SEC29-T06S-R27E |
| AMC 326081 | SOB 17 | 458 | 718 | | | SEC29-T06S-R27E |
| AMC 326082 | SOB 18 | 458 | 719 | | | SEC29-T06S-R27E |
| AMC 326083 | SOB 19 | 458 | 720 | | | SEC29-T06S-R27E |
| AMC 326084 | SOB 20 | 458 | 721 | | | SEC29-T06S-R27E |
| AMC 326085 | SOB 21 | 458 | 722 | | | SEC20-T06S-R27E |
| AMC 326086 | SOB 22 | 458 | 723 | | | SEC20-T06S-R27E |
| AMC 326087 | SOB 23 | 458 | 724 | | | SEC20-T06S-R27E |
| AMC 326088 | SOB 24 | 458 | 725 | | | SEC20-T06S-R27E |
| AMC 326089 | SOB 25 | 458 | 726 | | | SEC29-T06S-R27E |
| AMC 326090 | SOB 26 | 458 | 727 | | | SEC29-T06S-R27E |
| AMC 326091 | SOB 27 | 458 | 728 | | | SEC29-T06S-R27E |
| AMC 326092 | SOB 28 | 458 | 729 | | | SEC29-T06S-R27E |
| | SOB 29 | 458 | 730 | | | SEC29-T06S-R27E |

Date: 5/23/2018

RECEIVED
 BLM AZ STATE OFFICE
 PHOENIX, ARIZONA
 2018 JUN 25 P 1:00

EXHIBIT A

County: Graham

State: AZ

| BLM Serial # | Claim Name | Original Recording | | Amended Recording | | |
|--------------|------------|--------------------|--------|-------------------|--------|-----------------|
| | | Recording # | Page # | Recording # | Page # | Location |
| AMC 326093 | SOB 29 | 458 | 731 | | | SEC29-T06S-R27E |
| AMC 326094 | SOB 30 | 458 | 732 | | | SEC29-T06S-R27E |
| AMC 326095 | SOB 31 | 458 | 733 | | | SEC29-T06S-R27E |
| AMC 326096 | SOB 32 | 458 | 734 | | | SEC29-T06S-R27E |
| AMC 326097 | SOB 33 | 458 | 735 | | | SEC29-T06S-R27E |
| AMC 326098 | SOB 34 | 458 | 736 | | | SEC29-T06S-R27E |
| AMC 326099 | SOB 35 | 458 | 737 | | | SEC29-T06S-R27E |
| AMC 326100 | SOB 36 | 458 | 738 | | | SEC29-T06S-R27E |
| AMC 326101 | SOB 37 | 458 | 739 | | | SEC29-T06S-R27E |
| AMC 326102 | SOB 38 | 458 | 740 | | | SEC29-T06S-R27E |
| AMC 326103 | SOB 39 | 458 | 741 | | | SEC29-T06S-R27E |
| AMC 326104 | SOB 40 | 458 | 742 | | | SEC29-T06S-R27E |
| AMC 326105 | SOB 41 | 458 | 743 | | | SEC29-T06S-R27E |
| AMC 326106 | SOB 42 | 458 | 744 | | | SEC29-T06S-R27E |
| AMC 326107 | SOB 43 | 458 | 745 | | | SEC29-T06S-R27E |
| AMC 326108 | SOB 44 | 458 | 746 | | | SEC29-T06S-R27E |
| AMC 326109 | SOB 45 | 458 | 747 | | | SEC29-T06S-R27E |
| AMC 326110 | SOB 46 | 458 | 748 | | | SEC29-T06S-R27E |
| AMC 326111 | SOB 47 | 458 | 749 | | | SEC29-T06S-R27E |
| AMC 326112 | SOB 48 | 458 | 750 | | | SEC21-T06S-R27E |
| AMC 326113 | SOB 49 | 458 | 751 | | | SEC21-T06S-R27E |
| AMC 326114 | SOB 50 | 458 | 752 | | | SEC21-T06S-R27E |
| AMC 326115 | SOB 51 | 458 | 753 | | | SEC21-T06S-R27E |
| AMC 326116 | SOB 52 | 458 | 754 | | | SEC28-T06S-R27E |
| AMC 326117 | SOB 53 | 458 | 755 | | | SEC28-T06S-R27E |
| AMC 326118 | SOB 54 | 458 | 756 | | | SEC28-T06S-R27E |
| AMC 326119 | SOB 55 | 458 | 757 | | | SEC28-T06S-R27E |
| AMC 326120 | SOB 56 | 458 | 758 | | | SEC28-T06S-R27E |
| AMC 326121 | SOB 57 | 458 | 759 | | | SEC28-T06S-R27E |
| AMC 326122 | SOB 58 | 458 | 760 | | | SEC28-T06S-R27E |
| AMC 326123 | SOB 59 | 458 | 761 | | | SEC28-T06S-R27E |
| AMC 326124 | SOB 60 | 458 | 762 | | | SEC28-T06S-R27E |
| AMC 326125 | SOB 61 | 458 | 763 | | | SEC28-T06S-R27E |
| AMC 326126 | SOB 62 | 458 | 764 | | | SEC28-T06S-R27E |
| AMC 326127 | SOB 63 | 458 | 765 | | | SEC28-T06S-R27E |
| AMC 326128 | SOB 64 | 458 | 766 | | | SEC28-T06S-R27E |
| AMC 326129 | SOB 65 | 458 | 767 | | | SEC28-T06S-R27E |
| AMC 326130 | SOB 66 | 458 | 768 | | | SEC28-T06S-R27E |

Date: 5/23/2018

RECEIVED
BLM AZ STATE OFFICE
PHOENIX, ARIZONA
2018 JUN 25 P 1:00

EXHIBIT A

County: Graham

State: AZ

| BLM Serial # | Claim Name | Original Recording | | Amended Recording | | Location |
|--------------|------------|--------------------|--------|-------------------|--------|-----------------|
| | | Recording # | Page # | Recording # | Page # | |
| AMC 326131 | SOB 67 | 458 | 769 | | | SEC28-T06S-R27E |
| AMC 326132 | SOB 68 | 458 | 770 | | | SEC28-T06S-R27E |
| AMC 326133 | SOB 69 | 458 | 771 | | | SEC28-T06S-R27E |
| AMC 326134 | SOB 70 | 458 | 772 | | | SEC28-T06S-R27E |
| AMC 326135 | SOB 71 | 458 | 773 | | | SEC28-T06S-R27E |
| AMC 326136 | SOB 72 | 458 | 774 | | | SEC28-T06S-R27E |
| AMC 326137 | SOB 73 | 458 | 775 | | | SEC28-T06S-R27E |
| AMC 326138 | SOB 74 | 458 | 776 | | | SEC28-T06S-R27E |
| AMC 326139 | SOB 75 | 458 | 777 | | | SEC28-T06S-R27E |
| AMC 326140 | SOB 76 | 458 | 778 | | | SEC28-T06S-R27E |
| AMC 326141 | SOB 77 | 458 | 779 | | | SEC28-T06S-R27E |
| AMC 326142 | SOB 78 | 458 | 780 | | | SEC21-T06S-R27E |
| AMC 326143 | SOB 79 | 458 | 781 | | | SEC21-T06S-R27E |
| AMC 326144 | SOB 80 | 458 | 782 | | | SEC28-T06S-R27E |
| AMC 326145 | SOB 81 | 458 | 783 | | | SEC28-T06S-R27E |
| AMC 326146 | SOB 82 | 458 | 784 | | | SEC28-T06S-R27E |
| AMC 326147 | SOB 83 | 458 | 785 | | | SEC28-T06S-R27E |
| AMC 326148 | SOB 84 | 458 | 786 | | | SEC28-T06S-R27E |
| AMC 326149 | SOB 85 | 458 | 787 | | | SEC28-T06S-R27E |
| AMC 326150 | SOB 86 | 458 | 788 | | | SEC28-T06S-R27E |
| AMC 326151 | SOB 87 | 458 | 789 | | | SEC28-T06S-R27E |
| AMC 326152 | SOB 88 | 458 | 790 | | | SEC28-T06S-R27E |
| AMC 326153 | SOB 89 | 458 | 791 | | | SEC28-T06S-R27E |
| AMC 326154 | SOB 90 | 458 | 792 | | | SEC28-T06S-R27E |
| AMC 326155 | SOB 91 | 458 | 793 | | | SEC28-T06S-R27E |
| AMC 326156 | SOB 92 | 458 | 794 | | | SEC28-T06S-R27E |
| AMC 326157 | SOB 93 | 458 | 795 | | | SEC28-T06S-R27E |
| AMC 326158 | SOB 94 | 458 | 796 | | | SEC28-T06S-R27E |
| AMC 326159 | SOB 95 | 458 | 797 | | | SEC28-T06S-R27E |
| AMC 326160 | SOB 96 | 458 | 798 | | | SEC28-T06S-R27E |
| AMC 326161 | SOB 97 | 458 | 799 | | | SEC28-T06S-R27E |
| AMC 326162 | SOB 98 | 458 | 800 | | | SEC28-T06S-R27E |
| AMC 326163 | SOB 99 | 458 | 801 | | | SEC28-T06S-R27E |
| AMC 326164 | SOB 100 | 458 | 802 | | | SEC28-T06S-R27E |
| AMC 326165 | SOB 101 | 458 | 803 | | | SEC28-T06S-R27E |
| AMC 326166 | SOB 102 | 458 | 804 | | | SEC28-T06S-R27E |
| AMC 326167 | SOB 103 | 458 | 805 | | | SEC28-T06S-R27E |
| AMC 326168 | SOB 104 | 458 | 806 | | | SEC28-T06S-R27E |

Date: 5/23/2018

RECEIVED
 BLM AZ STATE OFFICE
 PHOENIX, ARIZONA
 JUN 25 P 1:00

EXHIBIT A

County: Graham

State: AZ

| BLM Serial # | Claim Name | Original Recording | | Amended Recording | | |
|--------------|------------|--------------------|--------|-------------------|--------|-----------------|
| | | Recording # | Page # | Recording # | Page # | Location |
| AMC 326169 7 | SOB 105 | 458 | 807 | | | |
| AMC 326170 | SOB 106 | 458 | 808 | | | SEC28-T06S-R27E |
| AMC 326171 | SOB 107 | 458 | 809 | | | SEC28-T06S-R27E |
| AMC 326172 | SOB 108 | 458 | 810 | | | SEC28-T06S-R27E |
| AMC 326173 | SOB 109 | 458 | 811 | | | SEC28-T06S-R27E |
| AMC 326174 | SOB 110 | 458 | 812 | | | SEC28-T06S-R27E |
| AMC 326175 | SOB 111 | 458 | 813 | | | SEC28-T06S-R27E |
| AMC 326176 | SOB 112 | 458 | 814 | | | SEC33-T06S-R27E |
| AMC 326177 | SOB 113 | 458 | 815 | | | SEC33-T06S-R27E |
| AMC 326178 | SOB 114 | 458 | 816 | | | SEC33-T06S-R27E |
| AMC 326179 | SOB 115 | 458 | 817 | | | SEC33-T06S-R27E |
| AMC 326180 | SOB 116 | 458 | 818 | | | SEC28-T06S-R27E |
| AMC 326181 | SOB 117 | 458 | 819 | | | SEC28-T06S-R27E |
| AMC 326182 | SOB 118 | 458 | 820 | | | SEC28-T06S-R27E |
| AMC 326183 | SOB 119 | 458 | 821 | | | SEC28-T06S-R27E |
| AMC 326184 | SOB 120 | 458 | 822 | | | SEC28-T06S-R27E |
| AMC 326185 | SOB 121 | 458 | 823 | | | SEC28-T06S-R27E |
| AMC 326186 | SOB 122 | 458 | 824 | | | SEC28-T06S-R27E |
| AMC 326187 | SOB 123 | 458 | 825 | | | SEC28-T06S-R27E |
| AMC 326188 | SOB 124 | 458 | 826 | | | SEC28-T06S-R27E |
| AMC 326189 | SOB 125 | 458 | 827 | | | SEC28-T06S-R27E |
| AMC 326190 | SOB 126 | 458 | 828 | | | SEC28-T06S-R27E |
| AMC 326191 | SOB 127 | 458 | 829 | | | SEC28-T06S-R27E |
| AMC 326192 | SOB 128 | 458 | 830 | | | SEC28-T06S-R27E |
| AMC 326193 | SOB 129 | 458 | 831 | | | SEC28-T06S-R27E |
| AMC 326194 | SOB 130 | 458 | 832 | | | SEC28-T06S-R27E |
| AMC 326195 | SOB 131 | 458 | 833 | | | SEC28-T06S-R27E |
| AMC 326196 | SOB 132 | 458 | 834 | | | SEC28-T06S-R27E |
| AMC 326197 | SOB 133 | 458 | 835 | | | SEC28-T06S-R27E |
| AMC 326198 | SOB 134 | 458 | 836 | | | SEC28-T06S-R27E |
| AMC 326199 | SOB 135 | 458 | 837 | | | SEC28-T06S-R27E |
| AMC 326200 | SOB 136 | 458 | 838 | | | SEC28-T06S-R27E |
| AMC 326201 | SOB 137 | 458 | 839 | | | SEC28-T06S-R27E |
| AMC 326202 | SOB 138 | 458 | 840 | | | SEC28-T06S-R27E |
| AMC 326203 | SOB 139 | 458 | 841 | | | SEC28-T06S-R27E |
| AMC 326204 | SOB 140 | 458 | 842 | | | SEC28-T06S-R27E |
| AMC 326205 | SOB 141 | 458 | 843 | | | SEC28-T06S-R27E |
| AMC 326206 | SOB 142 | 458 | 844 | | | SEC28-T06S-R27E |

Date: 5/23/2018

RECEIVED
 BLM AZ STATE OFFICE
 PHOENIX, ARIZONA
 JUN 25 P 1:00

EXHIBIT A

County: Graham

State: AZ

| <u>BLM Serial #</u> | <u>Claim Name</u> | <u>Original Recording</u> | | <u>Amended Recording</u> | | <u>Location</u> |
|---------------------|-------------------|---------------------------|---------------|--------------------------|---------------|-----------------|
| | | <u>Recording #</u> | <u>Page #</u> | <u>Recording #</u> | <u>Page #</u> | |
| AMC 326207 | SOB 143 | 458 | 845 | | | SEC28-T06S-R27E |
| AMC 326208 | SOB 144 | 458 | 846 | | | SEC28-T06S-R27E |
| AMC 326209 | SOB 145 | 458 | 847 | | | SEC28-T06S-R27E |
| AMC 326210 | SOB 146 | 458 | 848 | | | SEC33-T06S-R27E |
| AMC 326211 | SOB 147 | 458 | 849 | | | SEC33-T06S-R27E |
| AMC 326212 | SOB 148 | 458 | 850 | | | SEC33-T06S-R27E |
| AMC 326213 | SOB 149 | 458 | 851 | | | SEC33-T06S-R27E |
| AMC 326214 | SOB 150 | 458 | 852 | | | SEC33-T06S-R27E |
| AMC 326215 | SOB 151 | 458 | 853 | | | SEC33-T06S-R27E |
| AMC 326216 | SOB 152 | 458 | 854 | | | SEC28-T06S-R27E |
| AMC 326217 | SOB 153 | 458 | 855 | | | SEC28-T06S-R27E |
| AMC 326218 | SOB 154 | 458 | 856 | | | SEC28-T06S-R27E |
| AMC 326219 | SOB 155 | 458 | 857 | | | SEC28-T06S-R27E |
| AMC 326220 | SOB 156 | 458 | 858 | | | SEC28-T06S-R27E |
| AMC 326221 | SOB 157 | 458 | 859 | | | SEC28-T06S-R27E |
| AMC 326222 | SOB 158 | 458 | 860 | | | SEC28-T06S-R27E |
| AMC 326223 | SOB 159 | 458 | 861 | | | SEC28-T06S-R27E |
| AMC 326224 | SOB 160 | 458 | 862 | | | SEC28-T06S-R27E |
| AMC 326225 | SOB 161 | 458 | 863 | | | SEC28-T06S-R27E |
| AMC 326226 | SOB 162 | 458 | 864 | | | SEC28-T06S-R27E |
| AMC 326227 | SOB 163 | 458 | 865 | | | SEC28-T06S-R27E |
| AMC 326228 | SOB 164 | 458 | 866 | | | SEC28-T06S-R27E |
| AMC 326229 | SOB 165 | 458 | 867 | | | SEC28-T06S-R27E |
| AMC 326230 | SOB 166 | 458 | 868 | | | SEC28-T06S-R27E |
| AMC 326231 | SOB 167 | 458 | 869 | | | SEC28-T06S-R27E |
| AMC 326232 | SOB 168 | 458 | 870 | | | SEC28-T06S-R27E |
| AMC 326233 | SOB 169 | 458 | 871 | | | SEC28-T06S-R27E |
| AMC 326234 | SOB 170 | 458 | 872 | | | SEC28-T06S-R27E |
| AMC 326235 | SOB 171 | 458 | 873 | | | SEC28-T06S-R27E |
| AMC 326236 | SOB 172 | 458 | 874 | | | SEC28-T06S-R27E |
| AMC 326237 | SOB 173 | 458 | 875 | | | SEC28-T06S-R27E |
| AMC 326238 | SOB 174 | 458 | 876 | | | SEC28-T06S-R27E |
| AMC 326239 | SOB 175 | 458 | 877 | | | SEC28-T06S-R27E |
| AMC 326240 | SOB 176 | 458 | 878 | | | SEC28-T06S-R27E |
| AMC 326241 | SOB 177 | 458 | 879 | | | SEC28-T06S-R27E |
| AMC 326242 | SOB 178 | 458 | 880 | | | SEC28-T06S-R27E |
| AMC 326243 | SOB 179 | 458 | 881 | | | SEC28-T06S-R27E |
| AMC 326244 | SOB 180 | 458 | 882 | | | SEC33-T06S-R27E |

Date: 5/23/2018

RECEIVED
BLM AZ STATE OFFICE

EXHIBIT A

County: Graham

State: AZ

| <u>BLM Serial #</u> | <u>Claim Name</u> | <u>Original Recording</u> | | <u>Amended Recording</u> | | <u>Location</u> |
|---------------------|-------------------|---------------------------|---------------|--------------------------|---------------|-----------------|
| | | <u>Recording #</u> | <u>Page #</u> | <u>Recording #</u> | <u>Page #</u> | |
| AMC 326245 | SOB 181 | 458 | 883 | | | SEC33-T06S-R27E |
| AMC 326246 | SOB 182 | 458 | 884 | | | SEC33-T06S-R27E |
| AMC 326247 | SOB 183 | 458 | 885 | | | SEC33-T06S-R27E |
| AMC 326248 | SOB 184 | 458 | 886 | | | SEC33-T06S-R27E |
| AMC 326249 | SOB 185 | 458 | 887 | | | SEC33-T06S-R27E |
| AMC 326250 | SOB 186 | 458 | 888 | | | SEC33-T06S-R27E |
| AMC 326251 | SOB 187 | 458 | 889 | | | SEC33-T06S-R27E |
| AMC 326252 | SOB 188 | 458 | 890 | | | SEC27-T06S-R27E |
| AMC 326253 | SOB 189 | 458 | 891 | | | SEC27-T06S-R27E |
| AMC 326254 | SOB 190 | 458 | 892 | | | SEC27-T06S-R27E |
| AMC 326255 | SOB 191 | 458 | 893 | | | SEC27-T06S-R27E |
| AMC 326256 | SOB 192 | 458 | 894 | | | SEC27-T06S-R27E |
| AMC 326257 | SOB 193 | 458 | 895 | | | SEC27-T06S-R27E |
| AMC 326258 | SOB 194 | 458 | 896 | | | SEC27-T06S-R27E |
| AMC 326259 | SOB 195 | 458 | 897 | | | SEC27-T06S-R27E |
| AMC 326260 | SOB 196 | 458 | 898 | | | SEC27-T06S-R27E |
| AMC 326261 | SOB 197 | 458 | 899 | | | SEC27-T06S-R27E |
| AMC 326262 | SOB 198 | 458 | 900 | | | SEC27-T06S-R27E |
| AMC 326263 | SOB 199 | 458 | 901 | | | SEC27-T06S-R27E |
| AMC 326264 | SOB 200 | 458 | 902 | | | SEC27-T06S-R27E |
| AMC 326265 | SOB 201 | 458 | 903 | | | SEC27-T06S-R27E |
| AMC 326266 | SOB 202 | 458 | 904 | | | SEC27-T06S-R27E |
| AMC 326267 | SOB 203 | 458 | 905 | | | SEC27-T06S-R27E |
| AMC 326268 | SOB 204 | 458 | 906 | | | SEC27-T06S-R27E |
| AMC 326269 | SOB 205 | 458 | 907 | | | SEC27-T06S-R27E |
| AMC 326270 | SOB 206 | 458 | 908 | | | SEC27-T06S-R27E |
| AMC 326271 | SOB 207 | 458 | 909 | | | SEC27-T06S-R27E |
| AMC 326272 | SOB 208 | 458 | 910 | | | SEC27-T06S-R27E |
| AMC 326273 | SOB 209 | 458 | 911 | | | SEC27-T06S-R27E |
| AMC 326274 | SOB 210 | 458 | 912 | | | SEC27-T06S-R27E |
| AMC 326275 | SOB 211 | 458 | 913 | | | SEC27-T06S-R27E |
| AMC 326276 | SOB 212 | 458 | 914 | | | SEC27-T06S-R27E |
| AMC 326277 | SOB 213 | 458 | 915 | | | SEC34-T06S-R27E |
| AMC 326278 | SOB 214 | 458 | 916 | | | SEC34-T06S-R27E |
| AMC 326279 | SOB 215 | 458 | 917 | | | SEC26-T06S-R27E |
| AMC 326280 | SOB 216 | 458 | 918 | | | SEC26-T06S-R27E |
| AMC 326281 | SOB 217 | 458 | 919 | | | SEC26-T06S-R27E |
| AMC 326282 | SOB 218 | 458 | 920 | | | SEC26-T06S-R27E |

Date: 5/23/2018

Page 24

RECEIVED
BLM AZ STATE OFFICE
PHOENIX, ARIZONA
JUN 25 P 1:00

EXHIBIT A

County: Graham

State: AZ

| <u>BLM Serial #</u> | <u>Claim Name</u> | <u>Original Recording</u> | | <u>Amended Recording</u> | | <u>Location</u> |
|---------------------|-------------------|---------------------------|---------------|--------------------------|---------------|-----------------|
| | | <u>Recording #</u> | <u>Page #</u> | <u>Recording #</u> | <u>Page #</u> | |
| AMC 326843 | M19 | 463 | 593 | | | SEC14-T06S-R27E |
| AMC 326844 | M20 | 463 | 595 | | | SEC14-T06S-R27E |
| AMC 326845 | M21 | 463 | 597 | | | SEC14-T06S-R27E |
| AMC 326846 | M22 | 463 | 599 | | | SEC14-T06S-R27E |
| AMC 326847 | M23 | 463 | 601 | | | SEC14-T06S-R27E |
| AMC 326848 | M24 | 463 | 603 | | | SEC14-T06S-R27E |
| AMC 326849 | M25 | 463 | 605 | | | SEC14-T06S-R27E |
| AMC 326850 | M26 | 463 | 607 | | | SEC14-T06S-R27E |
| AMC 326851 | M27 | 463 | 609 | | | SEC14-T06S-R27E |
| AMC 326852 | M28 | 463 | 611 | | | SEC14-T06S-R27E |
| AMC 326853 | M29 | 463 | 613 | | | SEC14-T06S-R27E |
| AMC 326854 | M30 | 463 | 615 | | | SEC14-T06S-R27E |
| AMC 326855 | M31 | 463 | 617 | | | SEC14-T06S-R27E |
| AMC 326856 | M55 | 463 | 629 | | | SEC14-T06S-R27E |
| AMC 326857 | M32 | 463 | 619 | | | SEC14-T06S-R27E |
| AMC 326858 | M33 | 463 | 621 | | | SEC14-T06S-R27E |
| AMC 326859 | M34 | 463 | 623 | | | SEC14-T06S-R27E |
| AMC 326860 | M35 | 463 | 625 | | | SEC14-T06S-R27E |
| AMC 326861 | M36 | 463 | 627 | | | SEC14-T06S-R27E |
| AMC 326862 | M57 | 463 | 631 | | | SEC14-T06S-R27E |
| AMC 326863 | M59 | 463 | 633 | | | SEC14-T06S-R27E |
| AMC 326864 | M61 | 463 | 635 | | | SEC14-T06S-R27E |
| AMC 326865 | M63 | 463 | 637 | | | SEC14-T06S-R27E |
| AMC 326866 | M65 | 463 | 639 | | | SEC14-T06S-R27E |
| AMC 326867 | M67 | 463 | 641 | | | SEC14-T06S-R27E |
| AMC 326868 | M69 | 463 | 643 | | | SEC14-T06S-R27E |
| AMC 326869 | M71 | 463 | 645 | | | SEC14-T06S-R27E |
| AMC 326870 | M145 | 463 | 647 | | | SEC22-T06S-R27E |
| AMC 326871 | M146 | 463 | 649 | | | SEC22-T06S-R27E |
| AMC 326872 | M147 | 463 | 651 | | | SEC22-T06S-R27E |
| AMC 326873 | M148 | 463 | 653 | | | SEC22-T06S-R27E |
| AMC 326874 | M149 | 463 | 655 | | | SEC22-T06S-R27E |
| AMC 326875 | M150 | 463 | 657 | | | SEC22-T06S-R27E |
| AMC 326876 | M151 | 463 | 659 | | | SEC22-T06S-R27E |
| AMC 326877 | M152 | 463 | 661 | | | SEC22-T06S-R27E |
| AMC 326878 | M153 | 463 | 663 | | | SEC22-T06S-R27E |
| AMC 326879 | M154 | 463 | 665 | | | SEC22-T06S-R27E |
| AMC 326880 | M155 | 463 | 667 | | | SEC22-T06S-R27E |

Date: 5/23/2018

Page 25

RECEIVED
BLM AZ STATE OFFICE
2018 JUN 25 P 1:00
PHOENIX, ARIZONA

EXHIBIT A

County: Graham

State: AZ

| <u>BLM Serial #</u> | <u>Claim Name</u> | <u>Original Recording</u> | | <u>Amended Recording</u> | | <u>Location</u> |
|---------------------|-------------------|---------------------------|---------------|--------------------------|---------------|-----------------|
| | | <u>Recording #</u> | <u>Page #</u> | <u>Recording #</u> | <u>Page #</u> | |
| AMC 326881 | M156 | 463 | 669 | | | SEC22-T06S-R27E |
| AMC 326882 | M157 | 463 | 671 | | | SEC22-T06S-R27E |
| AMC 326883 | M158 | 463 | 673 | | | SEC22-T06S-R27E |
| AMC 326884 | M159 | 463 | 675 | | | SEC22-T06S-R27E |
| AMC 326885 | M160 | 463 | 677 | | | SEC22-T06S-R27E |
| AMC 326886 | M161 | 463 | 679 | | | SEC22-T06S-R27E |
| AMC 326887 | M162 | 463 | 681 | | | SEC22-T06S-R27E |
| AMC 326888 | M163 | 463 | 683 | | | SEC23-T06S-R27E |
| AMC 326889 | M164 | 463 | 685 | | | SEC23-T06S-R27E |
| AMC 326890 | M165 | 463 | 687 | | | SEC23-T06S-R27E |
| AMC 326891 | M166 | 463 | 689 | | | SEC23-T06S-R27E |
| AMC 326892 | M167 | 463 | 691 | | | SEC23-T06S-R27E |
| AMC 326893 | M168 | 463 | 693 | | | SEC23-T06S-R27E |
| AMC 326894 | M169 | 463 | 695 | | | SEC23-T06S-R27E |
| AMC 326895 | M170 | 463 | 697 | | | SEC23-T06S-R27E |
| AMC 326896 | M171 | 463 | 699 | | | SEC23-T06S-R27E |
| AMC 326897 | M172 | 463 | 701 | | | SEC23-T06S-R27E |
| AMC 326898 | M173 | 463 | 703 | | | SEC23-T06S-R27E |
| AMC 326899 | M174 | 463 | 705 | | | SEC23-T06S-R27E |
| AMC 326900 | M175 | 463 | 707 | | | SEC23-T06S-R27E |
| AMC 326901 | M176 | 463 | 709 | | | SEC23-T06S-R27E |
| AMC 326902 | M177 | 463 | 711 | | | SEC23-T06S-R27E |
| AMC 326903 | M178 | 463 | 713 | | | SEC23-T06S-R27E |
| AMC 326904 | M188 | 463 | 715 | | | SEC22-T06S-R27E |
| AMC 326905 | M189 | 463 | 717 | | | SEC22-T06S-R27E |
| AMC 326906 | M190 | 463 | 719 | | | SEC22-T06S-R27E |
| AMC 326907 | M191 | 463 | 721 | | | SEC22-T06S-R27E |
| AMC 326908 | M192 | 463 | 723 | | | SEC22-T06S-R27E |
| AMC 326909 | M193 | 463 | 725 | | | SEC22-T06S-R27E |
| AMC 326910 | M194 | 463 | 727 | | | SEC22-T06S-R27E |
| AMC 326911 | M195 | 463 | 729 | | | SEC22-T06S-R27E |
| AMC 326912 | M196 | 463 | 731 | | | SEC22-T06S-R27E |
| AMC 326913 | M197 | 463 | 733 | | | SEC23-T06S-R27E |
| AMC 326914 | M199 | 463 | 735 | | | SEC22-T06S-R27E |
| AMC 326915 | M200 | 463 | 737 | | | SEC22-T06S-R27E |
| AMC 326916 | M201 | 463 | 739 | | | SEC22-T06S-R27E |
| AMC 326917 | M202 | 463 | 741 | | | SEC22-T06S-R27E |
| AMC 326918 | M203 | 463 | 743 | | | SEC22-T06S-R27E |

Date: 5/23/2018

RECEIVED
BLM AZ STATE OFFICE
2018 JUN 25 P 1:00
PHOENIX, ARIZONA

EXHIBIT A

County: Graham

State: AZ

| <u>BLM Serial #</u> | <u>Claim Name</u> | <u>Original Recording</u> | | <u>Amended Recording</u> | | <u>Location</u> |
|---------------------|-------------------|---------------------------|---------------|--------------------------|---------------|-----------------|
| | | <u>Recording #</u> | <u>Page #</u> | <u>Recording #</u> | <u>Page #</u> | |
| AMC 326919 7 | M204 | 463 | 745 | | | SEC22-T06S-R27E |
| AMC 326920 | M205 | 463 | 747 | | | SEC22-T06S-R27E |
| AMC 326921 J | M206 | 463 | 749 | | | SEC22-T06S-R27E |
| AMC 329068 - | MG 5 | 471 | 483 | | | SEC20-T05S-R26E |
| AMC 329077 7 | MG 24 | 471 | 501 | | | SEC20-T05S-R26E |
| AMC 329078 J | MG 25 | 471 | 503 | | | SEC20-T05S-R26E |
| AMC 329087 7 | MG 83 | 471 | 521 | | | SEC19-T05S-R26E |
| AMC 329088 | MG 84 | 471 | 523 | | | SEC19-T05S-R26E |
| AMC 329089 | MG 131 | 471 | 525 | | | SEC19-T05S-R26E |
| AMC 329090 | MG 133 | 471 | 527 | | | SEC19-T05S-R26E |
| AMC 329091 | MG 135 | 471 | 529 | | | SEC19-T05S-R26E |
| AMC 329092 | MG 137 | 471 | 531 | | | SEC19-T05S-R26E |
| AMC 329093 J | MG 139 | 471 | 533 | | | SEC19-T05S-R26E |
| AMC 329113 - | Joy 179 | 471 | 573 | | | SEC10-T06S-R26E |
| AMC 329115 - | Joy 181 | 471 | 577 | | | SEC10-T06S-R26E |
| AMC 329123 7 | Joy 189 | 471 | 593 | | | SEC10-T06S-R26E |
| AMC 329124 | Joy 190 | 471 | 595 | | | SEC11-T06S-R26E |
| AMC 329125 | Joy 191 | 471 | 597 | | | SEC11-T06S-R26E |
| AMC 329126 | Joy 192 | 471 | 599 | | | SEC11-T06S-R26E |
| AMC 329127 | Joy 193 | 471 | 601 | | | SEC11-T06S-R26E |
| AMC 329128 | Joy 194 | 471 | 603 | | | SEC11-T06S-R26E |
| AMC 329129 J | Joy 195 | 471 | 605 | | | SEC11-T06S-R26E |
| AMC 329130 J | Joy 196 | 471 | 607 | | | SEC11-T06S-R26E |
| AMC 329144 7 | Joy 210A | 471 | 635 | 481 | 919 | SEC02-T06S-R26E |
| AMC 329145 J | Joy 212A | 471 | 637 | 481 | 923 | SEC02-T06S-R26E |
| AMC 330969 - | Joy 214 | 478 | 215 | | | SEC02-T06S-R26E |
| AMC 330971 - | Joy 216 | 478 | 219 | | | SEC02-T06S-R26E |
| AMC 330973 - | Joy 218 | 478 | 223 | | | SEC02-T06S-R26E |
| AMC 331745 - | Joy 303 | 483 | 801 | | | SEC14-T06S-R26E |
| AMC 331747 - | Joy 305 | 483 | 805 | | | SEC14-T06S-R26E |
| AMC 331749 - | Joy 307 | 483 | 809 | | | SEC14-T06S-R26E |
| AMC 331751 7 | Joy 309 | 483 | 813 | | | SEC14-T06S-R26E |
| AMC 331752 J | Joy 310 | 483 | 815 | | | SEC14-T06S-R26E |
| AMC 331753 J | Joy 312 | 483 | 817 | | | SEC14-T06S-R26E |
| AMC 333390 7 | M207 | 488 | 141 | | | SEC21-T06S-R27E |
| AMC 333391 | M208 | 488 | 143 | | | SEC21-T06S-R27E |
| AMC 333392 | M209 | 488 | 145 | | | SEC21-T06S-R27E |
| AMC 333393 J | M210 | 488 | 147 | | | SEC21-T06S-R27E |

Date: 5/23/2018

RECEIVED
BLM AZ STATE OFFICE

PHOENIX, ARIZONA
2018 JUN 25 P 1:00

EXHIBIT A

County: Graham

State: AZ

| <u>BLM Serial #</u> | <u>Claim Name</u> | <u>Original Recording</u> | | <u>Amended Recording</u> | | <u>Location</u> |
|---------------------|-------------------|---------------------------|---------------|--------------------------|---------------|-----------------|
| | | <u>Recording #</u> | <u>Page #</u> | <u>Recording #</u> | <u>Page #</u> | |
| AMC 333394 | M211 | 488 | 149 | | | SEC21-T06S-R27E |
| AMC 333395 | M212 | 488 | 151 | | | SEC21-T06S-R27E |
| AMC 333396 | M213 | 488 | 153 | | | SEC21-T06S-R27E |
| AMC 333397 | M214 | 488 | 155 | | | SEC21-T06S-R27E |
| AMC 333398 | M215 | 488 | 157 | | | SEC21-T06S-R27E |
| AMC 333399 | M216 | 488 | 159 | | | SEC21-T06S-R27E |
| AMC 333400 | M217 | 488 | 161 | | | SEC21-T06S-R27E |
| AMC 333401 | M218 | 488 | 163 | | | SEC21-T06S-R27E |
| AMC 333402 | M219 | 488 | 165 | | | SEC21-T06S-R27E |
| AMC 333403 | M220 | 488 | 167 | | | SEC21-T06S-R27E |
| AMC 333404 | M221 | 488 | 169 | | | SEC21-T06S-R27E |
| AMC 333405 | M222 | 488 | 171 | | | SEC21-T06S-R27E |
| AMC 333406 | M223 | 488 | 173 | | | SEC21-T06S-R27E |
| AMC 333407 | M224 | 488 | 175 | | | SEC21-T06S-R27E |
| AMC 333408 | M225 | 488 | 177 | | | SEC21-T06S-R27E |
| AMC 333409 | M226 | 488 | 179 | | | SEC21-T06S-R27E |
| AMC 333410 | M227 | 488 | 181 | | | SEC21-T06S-R27E |
| AMC 333411 | M228 | 488 | 183 | | | SEC21-T06S-R27E |
| AMC 333412 | M229 | 488 | 185 | | | SEC21-T06S-R27E |
| AMC 333413 | M230 | 488 | 187 | | | SEC21-T06S-R27E |
| AMC 333414 | M231 | 488 | 189 | | | SEC21-T06S-R27E |
| AMC 333415 | M232 | 488 | 191 | | | SEC21-T06S-R27E |
| AMC 333416 | M233 | 488 | 193 | | | SEC21-T06S-R27E |
| AMC 333417 | M234 | 488 | 195 | | | SEC21-T06S-R27E |
| AMC 333418 | M235 | 488 | 197 | | | SEC21-T06S-R27E |
| AMC 333419 | M236 | 488 | 199 | | | SEC16-T06S-R27E |
| AMC 333420 | M237 | 488 | 201 | | | SEC16-T06S-R27E |
| AMC 333421 | M238 | 488 | 203 | | | SEC16-T06S-R27E |
| AMC 334772 | CHE 1 | 492 | 843 | | | SEC23-T05S-R25E |
| AMC 334773 | CHE 2 | 492 | 845 | | | SEC23-T05S-R25E |
| AMC 334774 | CHE 3 | 492 | 847 | | | SEC23-T05S-R25E |
| AMC 334775 | CHE 4 | 492 | 849 | | | SEC23-T05S-R25E |
| AMC 334776 | CHE 5 | 492 | 851 | | | SEC23-T05S-R25E |
| AMC 334777 | CHE 6 | 492 | 853 | | | SEC23-T05S-R25E |
| AMC 334778 | CHE 7 | 492 | 855 | | | SEC23-T05S-R25E |
| AMC 334779 | CHE 8 | 492 | 857 | | | SEC23-T05S-R25E |
| AMC 334780 | CHE 9 | 492 | 859 | | | SEC23-T05S-R25E |
| AMC 334781 | CHE 10 | 492 | 861 | | | SEC23-T05S-R25E |

Date: 5/23/2018

RECEIVED
BLM AZ STATE OFFICE
2018 JUN 25 P 1:00
PHOENIX, ARIZONA

EXHIBIT A

County: Graham

State: AZ

| <u>BLM Serial #</u> | <u>Claim Name</u> | <u>Original Recording</u> | | <u>Amended Recording</u> | | <u>Location</u> |
|---------------------|-------------------|---------------------------|---------------|--------------------------|---------------|-----------------|
| | | <u>Recording #</u> | <u>Page #</u> | <u>Recording #</u> | <u>Page #</u> | |
| AMC 334782 | CHE 11 | 492 | 863 | | | SEC26-T05S-R25E |
| AMC 334783 | CHE 12 | 492 | 865 | | | SEC26-T05S-R25E |
| AMC 334784 | CHE 13 | 492 | 867 | | | SEC26-T05S-R25E |
| AMC 334785 | CHE 14 | 492 | 869 | | | SEC26-T05S-R25E |
| AMC 334786 | CHE 15 | 492 | 871 | | | SEC26-T05S-R25E |
| AMC 334787 | CHE 16 | 492 | 873 | | | SEC26-T05S-R25E |
| AMC 334788 | CHE 17 | 492 | 875 | | | SEC26-T05S-R25E |
| AMC 334789 | CHE 18 | 492 | 877 | | | SEC26-T05S-R25E |
| AMC 334790 | CHE 19 | 492 | 879 | | | SEC26-T05S-R25E |
| AMC 334791 | CHE 20 | 492 | 881 | | | SEC26-T05S-R25E |
| AMC 334792 | CHE 21 | 492 | 883 | | | SEC26-T05S-R25E |
| AMC 334793 | CHE 22 | 492 | 885 | | | SEC26-T05S-R25E |
| AMC 334794 | CHE 23 | 492 | 887 | | | SEC26-T05S-R25E |
| AMC 334795 | CHE 24 | 492 | 889 | | | SEC26-T05S-R25E |
| AMC 334796 | CHE 25 | 492 | 891 | | | SEC26-T05S-R25E |
| AMC 334797 | CHE 26 | 492 | 893 | | | SEC26-T05S-R25E |
| AMC 334798 | CHE 27 | 492 | 895 | | | SEC26-T05S-R25E |
| AMC 334799 | CHE 28 | 492 | 897 | | | SEC26-T05S-R25E |
| AMC 334800 | CHE 29 | 492 | 899 | | | SEC23-T05S-R25E |
| AMC 334801 | CHE 30 | 492 | 901 | | | SEC23-T05S-R25E |
| AMC 334802 | CHE 31 | 492 | 903 | | | SEC23-T05S-R25E |
| AMC 334803 | CHE 32 | 492 | 905 | | | SEC23-T05S-R25E |
| AMC 334804 | CHE 33 | 492 | 907 | | | SEC23-T05S-R25E |
| AMC 334805 | CHE 34 | 492 | 909 | | | SEC23-T05S-R25E |
| AMC 334806 | CHE 35 | 492 | 911 | | | SEC23-T05S-R25E |
| AMC 334807 | CHE 36 | 492 | 913 | | | SEC23-T05S-R25E |
| AMC 334808 | CHE 37 | 492 | 915 | | | SEC23-T05S-R25E |
| AMC 334809 | CHE 38 | 492 | 917 | | | SEC23-T05S-R25E |
| AMC 334810 | CHE 39 | 492 | 919 | | | SEC26-T05S-R25E |
| AMC 334811 | CHE 40 | 492 | 921 | | | SEC26-T05S-R25E |
| AMC 334812 | CHE 41 | 492 | 923 | | | SEC26-T05S-R25E |
| AMC 334813 | CHE 42 | 492 | 925 | | | SEC26-T05S-R25E |
| AMC 334814 | CHE 43 | 492 | 927 | | | SEC26-T05S-R25E |
| AMC 334815 | CHE 44 | 492 | 929 | | | SEC26-T05S-R25E |
| AMC 334816 | CHE 45 | 492 | 931 | | | SEC26-T05S-R25E |
| AMC 334817 | CHE 46 | 492 | 933 | | | SEC26-T05S-R25E |
| AMC 334818 | CHE 47 | 492 | 935 | | | SEC26-T05S-R25E |
| AMC 334819 | CHE 48 | 492 | 937 | | | SEC26-T05S-R25E |

Date: 5/23/2018

Page 29

RECEIVED
 BLM AZ STATE OFFICE
 PHOENIX, ARIZONA
 JUN 25 2018 1:08 PM

EXHIBIT A

County: Graham

State: AZ

| <u>BLM Serial #</u> | <u>Claim Name</u> | <u>Original Recording</u> | | <u>Amended Recording</u> | | <u>Location</u> |
|---------------------|-------------------|---------------------------|---------------|--------------------------|---------------|-----------------|
| | | <u>Recording #</u> | <u>Page #</u> | <u>Recording #</u> | <u>Page #</u> | |
| AMC 334820 | CHE 49 | 492 | 939 | | | SEC26-T05S-R25E |
| AMC 334821 | CHE 50 | 492 | 941 | | | SEC26-T05S-R25E |
| AMC 334822 | CHE 51 | 492 | 943 | | | SEC26-T05S-R25E |
| AMC 334823 | CHE 52 | 492 | 945 | | | SEC26-T05S-R25E |
| AMC 334824 | CHE 53 | 492 | 947 | | | SEC26-T05S-R25E |
| AMC 334825 | CHE 54 | 492 | 949 | | | SEC26-T05S-R25E |
| AMC 334826 | CHE 55 | 492 | 951 | | | SEC26-T05S-R25E |
| AMC 334827 | CHE 56 | 492 | 953 | | | SEC26-T05S-R25E |
| AMC 340515 | BH 21 | 510 | 117 | | | SEC24-T05S-R26E |
| AMC 340539 | Cliff 1R | 510 | 1 | | | SEC22-T05S-R26E |
| AMC 340540 | Cliff 2R | 510 | 3 | | | SEC22-T05S-R26E |
| AMC 340541 | Cliff 3R | 510 | 5 | | | SEC22-T05S-R26E |
| AMC 340542 | Cliff 4R | 510 | 7 | | | SEC22-T05S-R26E |
| AMC 340543 | Cliff 6R | 510 | 9 | | | SEC22-T05S-R26E |
| AMC 340544 | Cliff 8R | 510 | 11 | | | SEC22-T05S-R26E |
| AMC 340545 | Cliff 23R | 510 | 13 | | | SEC26-T05S-R26E |
| AMC 340546 | Cliff 24R | 510 | 15 | | | SEC26-T05S-R26E |
| AMC 340547 | Cliff 25R | 510 | 17 | | | SEC23-T05S-R26E |
| AMC 340548 | Cliff 26R | 510 | 19 | | | SEC23-T05S-R26E |
| AMC 340549 | Cliff 27R | 510 | 21 | | | SEC23-T05S-R26E |
| AMC 340550 | Cliff 28R | 510 | 23 | | | SEC23-T05S-R26E |
| AMC 340551 | Cliff 29R | 510 | 25 | | | SEC23-T05S-R26E |
| AMC 340552 | Cliff 30R | 510 | 27 | | | SEC23-T05S-R26E |
| AMC 340553 | Cliff 31R | 510 | 29 | | | SEC23-T05S-R26E |
| AMC 340554 | Cliff 32R | 510 | 31 | | | SEC23-T05S-R26E |
| AMC 340558 | Cliff 41R Amended | 510 | 39 | 532 | 479 | SEC23-T05S-R26E |
| AMC 340559 | Cliff 42R Amended | 510 | 41 | 532 | 751 | SEC23-T05S-R26E |
| AMC 340560 | Cliff 43R Amended | 510 | 43 | 532 | 753 | SEC23-T05S-R26E |
| AMC 340561 | Cliff 44R Amended | 510 | 45 | 532 | 755 | SEC23-T05S-R26E |
| AMC 340562 | Cliff 45 | 510 | 47 | | | SEC23-T05S-R26E |
| AMC 340563 | Cliff 46 | 510 | 49 | | | SEC23-T05S-R26E |
| AMC 340564 | Cliff 59 | 510 | 51 | | | SEC23-T05S-R26E |
| AMC 340565 | Cliff 60 | 510 | 53 | | | SEC23-T05S-R26E |
| AMC 340566 | Cliff 61 | 510 | 55 | | | SEC23-T05S-R26E |
| AMC 340567 | Cliff 62 | 510 | 57 | | | SEC23-T05S-R26E |
| AMC 340568 | Cliff 63 | 510 | 59 | | | SEC23-T05S-R26E |
| AMC 340569 | Cliff 64 | 510 | 61 | | | SEC14-T05S-R26E |
| AMC 340570 | Cliff 65 | 510 | 63 | | | SEC14-T05S-R26E |

Date: 5/23/2018

Page 30

RECEIVED
BLM AZ STATE OFFICE
2018 JUN 25 P 1:00
PHOENIX, ARIZONA

EXHIBIT A

County: Graham

State: AZ

| <u>BLM Serial #</u> | <u>Claim Name</u> | <u>Original Recording</u> | | <u>Amended Recording</u> | | <u>Location</u> |
|---------------------|-------------------|---------------------------|---------------|--------------------------|---------------|-----------------|
| | | <u>Recording #</u> | <u>Page #</u> | <u>Recording #</u> | <u>Page #</u> | |
| AMC 340956 | SG 1 | 513 | 27 | | | SEC20-T06S-R27E |
| AMC 340957 | SG 2 | 513 | 29 | | | SEC28-T06S-R27E |
| AMC 340958 | SG 3 | 513 | 31 | | | SEC29-T06S-R27E |
| AMC 340959 | SG 4 | 513 | 33 | | | SEC29-T06S-R27E |
| AMC 340960 | SG 5 | 513 | 35 | | | SEC29-T06S-R27E |
| AMC 340961 | SG 6 | 513 | 37 | | | SEC33-T06S-R27E |
| AMC 340962 | SG 7 | 513 | 39 | | | SEC33-T06S-R27E |
| AMC 340963 | SG 8 | 513 | 41 | | | SEC33-T06S-R27E |
| AMC 340964 | SG 9 | 513 | 43 | | | SEC04-T07S-R27E |
| AMC 340965 | SG 10 | 513 | 45 | | | SEC04-T07S-R27E |
| AMC 340966 | SG 11 | 513 | 47 | | | SEC04-T07S-R27E |
| AMC 340967 | SG 12 Amended | 513 | 49 | 525 | 947 | SEC04-T07S-R27E |
| AMC 340968 | SG 13 | 513 | 51 | | | SEC04-T07S-R27E |
| AMC 340969 | SG 14 | 513 | 53 | | | SEC04-T07S-R27E |
| AMC 340970 | SG 15 | 513 | 55 | | | SEC33-T06S-R27E |
| AMC 340971 | SG 16 | 513 | 57 | | | SEC33-T06S-R27E |
| AMC 340972 | SG 17 | 513 | 59 | | | SEC33-T06S-R27E |
| AMC 340973 | SG 18 | 513 | 61 | | | SEC33-T06S-R27E |
| AMC 340974 | SG 19 | 513 | 63 | | | SEC33-T06S-R27E |
| AMC 340975 | SG 20 | 513 | 65 | | | SEC33-T06S-R27E |
| AMC 340976 | SG 21 | 513 | 67 | | | SEC34-T06S-R27E |
| AMC 340977 | SG 22 | 513 | 69 | | | SEC34-T06S-R27E |
| AMC 340978 | SG 23 | 513 | 71 | | | SEC27-T06S-R27E |
| AMC 340979 | SG 24 | 513 | 73 | | | SEC34-T06S-R27E |
| AMC 340980 | SG 25 | 513 | 75 | | | SEC34-T06S-R27E |
| AMC 340981 | SG 26 | 513 | 77 | | | SEC27-T06S-R27E |
| AMC 340982 | SG 27 | 513 | 79 | | | SEC27-T06S-R27E |
| AMC 340983 | SG 28 | 513 | 81 | | | SEC26-T06S-R27E |
| AMC 340984 | SG 29 | 513 | 83 | | | SEC27-T06S-R27E |
| AMC 340985 | SG 30 | 513 | 85 | | | SEC27-T06S-R27E |
| AMC 340986 | SG 31 | 513 | 87 | | | SEC26-T06S-R27E |
| AMC 340987 | SG 32 | 513 | 89 | | | SEC27-T06S-R27E |
| AMC 340988 | SG 33 | 513 | 91 | | | SEC27-T06S-R27E |
| AMC 340989 | SG 34 | 513 | 93 | | | SEC23-T06S-R27E |
| AMC 340990 | SG 35 | 513 | 95 | | | SEC23-T06S-R27E |
| AMC 340991 | SG 36 | 513 | 97 | | | SEC23-T06S-R27E |
| AMC 340992 | SG 37 | 513 | 99 | | | SEC23-T06S-R27E |
| AMC 340993 | SG 38 | 513 | 101 | | | SEC28-T06S-R27E |

Date: 5/23/2018

Page 31

RECEIVED
BLM AZ STATE OFFICE
JUN 25 P 1:00
PHOENIX, ARIZONA

EXHIBIT A

County: Graham

State: AZ

| <u>BLM Serial #</u> | <u>Claim Name</u> | <u>Original Recording</u> | | <u>Amended Recording</u> | | <u>Location</u> |
|---------------------|-------------------|---------------------------|---------------|--------------------------|---------------|-----------------|
| | | <u>Recording #</u> | <u>Page #</u> | <u>Recording #</u> | <u>Page #</u> | |
| AMC 340994 7 | SG 39 | 513 | 103 | | | SEC24-T06S-R27E |
| AMC 340995 | SG 40 | 513 | 105 | | | SEC25-T06S-R27E |
| AMC 340996 | SG 41 | 513 | 107 | | | SEC27-T06S-R27E |
| AMC 340997 | SG 42 | 513 | 109 | | | SEC28-T06S-R27E |
| AMC 340998 | SG 43 | 513 | 111 | | | SEC28-T06S-R27E |
| AMC 340999 | SG 44 | 513 | 113 | | | SEC23-T06S-R27E |
| AMC 341000 | SG 45 | 513 | 115 | | | SEC23-T06S-R27E |
| AMC 341001 | SG 46 | 513 | 117 | | | SEC25-T06S-R27E |
| AMC 341002 | SZ 1 | 513 | 119 | | | SEC29-T06S-R27E |
| AMC 341003 | SZ 2 | 513 | 121 | | | SEC29-T06S-R27E |
| AMC 341004 | SZ 3 | 513 | 123 | | | SEC29-T06S-R27E |
| AMC 341005 | SZ 4 | 513 | 125 | | | SEC29-T06S-R27E |
| AMC 341006 | SZ 5 | 513 | 127 | | | SEC29-T06S-R27E |
| AMC 341007 | SZ 6 | 513 | 129 | | | SEC29-T06S-R27E |
| AMC 341008 | SZ 7 | 513 | 131 | | | SEC29-T06S-R27E |
| AMC 341009 | SZ 8 | 513 | 133 | | | SEC29-T06S-R27E |
| AMC 341010 | SZ 9 | 513 | 135 | | | SEC29-T06S-R27E |
| AMC 341011 | SZ 10 | 513 | 137 | | | SEC29-T06S-R27E |
| AMC 341012 | SZ 11 | 513 | 139 | | | SEC29-T06S-R27E |
| AMC 341013 | SZ 12 | 513 | 141 | | | SEC29-T06S-R27E |
| AMC 341014 | SZ 13 | 513 | 143 | | | SEC29-T06S-R27E |
| AMC 341015 | SZ 14 | 513 | 145 | | | SEC20-T06S-R27E |
| AMC 341016 | SZ 15 | 513 | 147 | | | SEC20-T06S-R27E |
| AMC 341017 | SZ 16 | 513 | 149 | | | SEC20-T06S-R27E |
| AMC 341018 | SZ 17 | 513 | 151 | | | SEC20-T06S-R27E |
| AMC 341019 | SZ 18 | 513 | 153 | | | SEC20-T06S-R27E |
| AMC 341020 | SZ 19 | 513 | 155 | | | SEC20-T06S-R27E |
| AMC 341021 | SZ 20 | 513 | 157 | | | SEC20-T06S-R27E |
| AMC 341022 | SZ 21 | 513 | 159 | | | SEC20-T06S-R27E |
| AMC 341023 | SZ 22 | 513 | 161 | | | SEC20-T06S-R27E |
| AMC 341024 | SZ 23 | 513 | 163 | | | SEC20-T06S-R27E |
| AMC 341025 | SZ 24 | 513 | 165 | | | SEC20-T06S-R27E |
| AMC 341026 7 | SZ 25 | 513 | 167 | | | SEC20-T06S-R27E |
| AMC 341652 7 | BH 4B | 514 | 787 | | | SEC26-T05S-R26E |
| AMC 341653 | BH 6B | 514 | 789 | | | SEC26-T05S-R26E |
| AMC 341654 | BH 8B | 514 | 791 | | | SEC26-T05S-R26E |
| AMC 341655 | BH 10B | 514 | 793 | | | SEC25-T05S-R26E |
| AMC 341656 7 | BH 12B | 514 | 795 | | | SEC25-T05S-R26E |

Date: 5/23/2018

RECEIVED
BLM AZ STATE OFFICE
2018 JUN 25 P 1:01
PHOENIX, ARIZONA

EXHIBIT A

County: Graham

State: AZ

| <u>BLM Serial #</u> | <u>Claim Name</u> | <u>Original Recording</u> | | <u>Amended Recording</u> | | <u>Location</u> |
|---------------------|-------------------|---------------------------|---------------|--------------------------|---------------|-----------------|
| | | <u>Recording #</u> | <u>Page #</u> | <u>Recording #</u> | <u>Page #</u> | |
| AMC 341657 7 | BH 14B | 514 | 797 | | | SEC25-T05S-R26E |
| AMC 341658 | BH 16B | 514 | 799 | | | SEC25-T05S-R26E |
| AMC 341659 | BH 18B | 514 | 801 | | | SEC25-T05S-R26E |
| AMC 341660 | BH 20B | 514 | 803 | | | SEC25-T05S-R26E |
| AMC 341661 | BH 22B | 514 | 805 | | | SEC24-T05S-R26E |
| AMC 341662 | BH 25B | 514 | 807 | | | SEC25-T05S-R26E |
| AMC 341663 | BH 26B | 514 | 809 | | | SEC25-T05S-R26E |
| AMC 341664 | BH 27B | 514 | 811 | | | SEC25-T05S-R26E |
| AMC 341665 | BH 28B | 514 | 813 | | | SEC25-T05S-R26E |
| AMC 341666 | BH 29B | 514 | 815 | | | SEC25-T05S-R26E |
| AMC 341667 | BH 30B | 514 | 817 | | | SEC25-T05S-R26E |
| AMC 341668 | BH 31B | 514 | 819 | | | SEC25-T05S-R26E |
| AMC 341669 | BH 32B | 514 | 821 | | | SEC25-T05S-R26E |
| AMC 341670 | BH 33B | 514 | 823 | | | SEC25-T05S-R26E |
| AMC 341671 | BH 34B | 514 | 825 | | | SEC25-T05S-R26E |
| AMC 341672 | BH 35B | 514 | 827 | | | SEC25-T05S-R26E |
| AMC 341673 | BH 36B | 514 | 829 | | | SEC25-T05S-R26E |
| AMC 341674 | BH 37B | 514 | 831 | | | SEC25-T05S-R26E |
| AMC 341675 | BH 38B | 514 | 833 | | | SEC25-T05S-R26E |
| AMC 341676 | BH 39B | 514 | 835 | | | SEC25-T05S-R26E |
| AMC 341677 | BH 40B | 514 | 837 | | | SEC25-T05S-R26E |
| AMC 341678 | BH 41B | 514 | 839 | | | SEC25-T05S-R26E |
| AMC 341679 | BH 42B | 514 | 841 | | | SEC25-T05S-R26E |
| AMC 341680 | BH 43B | 514 | 843 | | | SEC24-T05S-R26E |
| AMC 341681 J | BH 44B | 514 | 845 | | | SEC24-T05S-R26E |
| AMC 344109 7 | SL 1 | 519 | 61 | | | SEC26-T06S-R27E |
| AMC 344110 | SL 2 | 519 | 63 | | | SEC26-T06S-R27E |
| AMC 344111 | SL 3 | 519 | 65 | | | SEC26-T06S-R27E |
| AMC 344112 | SL 4 | 519 | 67 | | | SEC26-T06S-R27E |
| AMC 344113 | SL 5 | 519 | 69 | | | SEC26-T06S-R27E |
| AMC 344114 | SL 6 | 519 | 71 | | | SEC26-T06S-R27E |
| AMC 344115 | SL 7 | 519 | 73 | | | SEC25-T06S-R27E |
| AMC 344116 | SG 47 | 519 | 75 | | | SEC26-T06S-R27E |
| AMC 344117 | SG 48 | 519 | 77 | | | SEC26-T06S-R27E |
| AMC 344118 | SG 49 | 519 | 79 | | | SEC26-T06S-R27E |
| AMC 344119 | SG 50 | 519 | 81 | | | SEC23-T06S-R27E |
| AMC 344120 | SG 51 | 519 | 83 | | | SEC24-T06S-R27E |
| AMC 344121 J | SG 52 | 519 | 85 | | | SEC24-T06S-R27E |

Date: 5/23/2018

RECEIVED
BLM AZ STATE OFFICE
PHOENIX, ARIZONA
2018 JUN 25 P 1:01

EXHIBIT A

County: Graham

State: AZ

| <u>BLM Serial #</u> | <u>Claim Name</u> | <u>Original Recording</u> | | <u>Amended Recording</u> | | <u>Location</u> |
|---------------------|-------------------|---------------------------|---------------|--------------------------|---------------|-----------------|
| | | <u>Recording #</u> | <u>Page #</u> | <u>Recording #</u> | <u>Page #</u> | |
| AMC 344122 | SG 53 | | 519 | 419 | | SEC27-T06S-R27E |
| AMC 430691 | ROCKSTAR 001 | 2015-1345 | | | | SEC01-T06S-R27E |
| AMC 430692 | ROCKSTAR 002 | 2015-1346 | | | | SEC01-T06S-R27E |
| AMC 430693 | ROCKSTAR 003 | 2015-1347 | | | | SEC01-T06S-R27E |
| AMC 430694 | ROCKSTAR 004 | 2015-1348 | | | | SEC01-T06S-R27E |
| AMC 430695 | ROCKSTAR 005 | 2015-1349 | | | | SEC01-T06S-R27E |
| AMC 430696 | ROCKSTAR 006 | 2015-1350 | | | | SEC01-T06S-R27E |
| AMC 430697 | ROCKSTAR 007 | 2015-1351 | | | | SEC01-T06S-R27E |
| AMC 430698 | ROCKSTAR 008 | 2015-1352 | | | | SEC01-T06S-R27E |
| AMC 430699 | ROCKSTAR 009 | 2015-1353 | | | | SEC01-T06S-R27E |
| AMC 430700 | ROCKSTAR 010 | 2015-1354 | | | | SEC01-T06S-R27E |
| AMC 430701 | ROCKSTAR 011 | 2015-1355 | | | | SEC01-T06S-R27E |
| AMC 430702 | ROCKSTAR 012 | 2015-1356 | | | | SEC01-T06S-R27E |
| AMC 430703 | ROCKSTAR 013 | 2015-1357 | | | | SEC01-T06S-R27E |
| AMC 430704 | ROCKSTAR 014 | 2015-1358 | | | | SEC01-T06S-R27E |
| AMC 430705 | ROCKSTAR 015 | 2015-1359 | | | | SEC01-T06S-R27E |
| AMC 430706 | ROCKSTAR 016 | 2015-1360 | | | | SEC01-T06S-R27E |
| AMC 430707 | ROCKSTAR 017 | 2015-1361 | | | | SEC01-T06S-R27E |
| AMC 430708 | ROCKSTAR 018 | 2015-1362 | | | | SEC01-T06S-R27E |
| AMC 430709 | ROCKSTAR 019 | 2015-1363 | | | | SEC01-T06S-R27E |
| AMC 430710 | ROCKSTAR 020 | 2015-1364 | | | | SEC01-T06S-R27E |
| AMC 430711 | ROCKSTAR 021 | 2015-1365 | | | | SEC01-T06S-R27E |
| AMC 430712 | ROCKSTAR 022 | 2015-1366 | | | | SEC01-T06S-R27E |
| AMC 430713 | ROCKSTAR 023 | 2015-1367 | | | | SEC01-T06S-R27E |
| AMC 430714 | ROCKSTAR 024 | 2015-1368 | | | | SEC01-T06S-R27E |
| AMC 430715 | ROCKSTAR 025 | 2015-1369 | | | | SEC01-T06S-R27E |
| AMC 430716 | ROCKSTAR 026 | 2015-1370 | | | | SEC01-T06S-R27E |
| AMC 430717 | ROCKSTAR 027 | 2015-1371 | | | | SEC01-T06S-R27E |
| AMC 430718 | ROCKSTAR 028 | 2015-1372 | | | | SEC01-T06S-R27E |
| AMC 430719 | ROCKSTAR 029 | 2015-1373 | | | | SEC01-T06S-R27E |
| AMC 430720 | ROCKSTAR 030 | 2015-1374 | | | | SEC01-T06S-R27E |
| AMC 430721 | ROCKSTAR 031 | 2015-1375 | | | | SEC01-T06S-R27E |
| AMC 430722 | ROCKSTAR 032 | 2015-1376 | | | | SEC01-T06S-R27E |
| AMC 430723 | ROCKSTAR 033 | 2015-1377 | | | | SEC01-T06S-R27E |
| AMC 430724 | ROCKSTAR 034 | 2015-1378 | | | | SEC01-T06S-R27E |
| AMC 430725 | ROCKSTAR 035 | 2015-1379 | | | | SEC01-T06S-R27E |
| AMC 430726 | ROCKSTAR 036 | 2015-1380 | | | | SEC01-T06S-R27E |
| AMC 430751 | ROCKSTAR 037 | 2015-1381 | | | | SEC02-T06S-R27E |

Date: 5/23/2018

RECEIVED
BLM AZ STATE OFFICE
2018 JUN 25 P 1:01

EXHIBIT A

County: Graham

State: AZ

| <u>BLM Serial #</u> | <u>Claim Name</u> | <u>Original Recording</u> | | <u>Amended Recording</u> | | <u>Location</u> |
|---------------------|-------------------|---------------------------|---------------|--------------------------|---------------|-----------------|
| | | <u>Recording #</u> | <u>Page #</u> | <u>Recording #</u> | <u>Page #</u> | |
| AMC 430752 | ROCKSTAR 038 | 2015-1382 | | | | SEC02-T06S-R27E |
| AMC 430753 | ROCKSTAR 039 | 2015-1383 | | | | SEC02-T06S-R27E |
| AMC 430754 | ROCKSTAR 040 | 2015-1384 | | | | SEC02-T06S-R27E |
| AMC 430755 | ROCKSTAR 041 | 2015-1385 | | | | SEC02-T06S-R27E |
| AMC 430756 | ROCKSTAR 042 | 2015-1386 | | | | SEC02-T06S-R27E |
| AMC 430757 | ROCKSTAR 043 | 2015-1387 | | | | SEC02-T06S-R27E |
| AMC 430758 | ROCKSTAR 044 | 2015-1388 | | | | SEC02-T06S-R27E |
| AMC 430759 | ROCKSTAR 045 | 2015-1389 | | | | SEC02-T06S-R27E |
| AMC 430760 | ROCKSTAR 046 | 2015-1390 | | | | SEC02-T06S-R27E |
| AMC 430761 | ROCKSTAR 047 | 2015-1391 | | | | SEC02-T06S-R27E |
| AMC 430762 | ROCKSTAR 048 | 2015-1392 | | | | SEC02-T06S-R27E |
| AMC 430763 | ROCKSTAR 049 | 2015-1393 | | | | SEC02-T06S-R27E |
| AMC 430764 | ROCKSTAR 050 | 2015-1394 | | | | SEC02-T06S-R27E |
| AMC 430765 | ROCKSTAR 051 | 2015-1395 | | | | SEC02-T06S-R27E |
| AMC 430766 | ROCKSTAR 052 | 2015-1396 | | | | SEC02-T06S-R27E |
| AMC 430767 | ROCKSTAR 053 | 2015-1397 | | | | SEC02-T06S-R27E |
| AMC 430768 | ROCKSTAR 054 | 2015-1398 | | | | SEC02-T06S-R27E |
| AMC 430769 | ROCKSTAR 055 | 2015-1399 | | | | SEC02-T06S-R27E |
| AMC 430770 | ROCKSTAR 056 | 2015-1400 | | | | SEC02-T06S-R27E |
| AMC 430771 | ROCKSTAR 057 | 2015-1401 | | | | SEC02-T06S-R27E |
| AMC 430772 | ROCKSTAR 058 | 2015-1402 | | | | SEC02-T06S-R27E |
| AMC 430773 | ROCKSTAR 059 | 2015-1403 | | | | SEC02-T06S-R27E |
| AMC 430774 | ROCKSTAR 060 | 2015-1404 | | | | SEC02-T06S-R27E |
| AMC 430775 | ROCKSTAR 061 | 2015-1405 | | | | SEC02-T06S-R27E |
| AMC 430776 | ROCKSTAR 062 | 2015-1406 | | | | SEC02-T06S-R27E |
| AMC 430777 | ROCKSTAR 063 | 2015-1407 | | | | SEC02-T06S-R27E |
| AMC 430778 | ROCKSTAR 064 | 2015-1408 | | | | SEC02-T06S-R27E |
| AMC 430779 | ROCKSTAR 065 | 2015-1409 | | | | SEC02-T06S-R27E |
| AMC 430780 | ROCKSTAR 066 | 2015-1410 | | | | SEC02-T06S-R27E |
| AMC 430781 | ROCKSTAR 067 | 2015-1411 | | | | SEC02-T06S-R27E |
| AMC 430782 | ROCKSTAR 068 | 2015-1412 | | | | SEC02-T06S-R27E |
| AMC 430783 | ROCKSTAR 069 | 2015-1413 | | | | SEC02-T06S-R27E |
| AMC 430784 | ROCKSTAR 070 | 2015-1414 | | | | SEC02-T06S-R27E |
| AMC 430785 | ROCKSTAR 071 | 2015-1415 | | | | SEC02-T06S-R27E |
| AMC 430786 | ROCKSTAR 072 | 2015-1416 | | | | SEC02-T06S-R27E |
| AMC 430787 | ROCKSTAR 073 | 2015-1417 | | | | SEC03-T06S-R27E |
| AMC 430788 | ROCKSTAR 074 | 2015-1418 | | | | SEC03-T06S-R27E |
| AMC 430789 | ROCKSTAR 075 | 2015-1419 | | | | SEC03-T06S-R27E |

Date: 5/23/2018

RECEIVED
BLM AZ STATE OFFICE
2018 JUN 25 P 1:01

EXHIBIT A

County: Graham

State: AZ

| <u>BLM Serial #</u> | <u>Claim Name</u> | <u>Original Recording</u> | | <u>Amended Recording</u> | | <u>Location</u> |
|---------------------|-------------------|---------------------------|---------------|--------------------------|---------------|-----------------|
| | | <u>Recording #</u> | <u>Page #</u> | <u>Recording #</u> | <u>Page #</u> | |
| AMC 430790 | ROCKSTAR 076 | 2015-1420 | | | | SEC03-T06S-R27E |
| AMC 430791 | ROCKSTAR 077 | 2015-1421 | | | | SEC03-T06S-R27E |
| AMC 430792 | ROCKSTAR 078 | 2015-1422 | | | | SEC03-T06S-R27E |
| AMC 430793 | ROCKSTAR 079 | 2015-1423 | | | | SEC03-T06S-R27E |
| AMC 430794 | ROCKSTAR 080 | 2015-1424 | | | | SEC03-T06S-R27E |
| AMC 430795 | ROCKSTAR 081 | 2015-1425 | | | | SEC03-T06S-R27E |
| AMC 430796 | ROCKSTAR 082 | 2015-1426 | | | | SEC03-T06S-R27E |
| AMC 430797 | ROCKSTAR 083 | 2015-1427 | | | | SEC03-T06S-R27E |
| AMC 430798 | ROCKSTAR 084 | 2015-1428 | | | | SEC03-T06S-R27E |
| AMC 430799 | ROCKSTAR 085 | 2015-1429 | | | | SEC03-T06S-R27E |
| AMC 430800 | ROCKSTAR 086 | 2015-1430 | | | | SEC03-T06S-R27E |
| AMC 430801 | ROCKSTAR 087 | 2015-1431 | | | | SEC03-T06S-R27E |
| AMC 430802 | ROCKSTAR 088 | 2015-1432 | | | | SEC03-T06S-R27E |
| AMC 430803 | ROCKSTAR 089 | 2015-1433 | | | | SEC03-T06S-R27E |
| AMC 430804 | ROCKSTAR 090 | 2015-1434 | | | | SEC03-T06S-R27E |
| AMC 430805 | ROCKSTAR 091 | 2015-1435 | | | | SEC12-T06S-R27E |
| AMC 430806 | ROCKSTAR 092 | 2015-1436 | | | | SEC12-T06S-R27E |
| AMC 430807 | ROCKSTAR 093 | 2015-1437 | | | | SEC12-T06S-R27E |
| AMC 430808 | ROCKSTAR 094 | 2015-1438 | | | | SEC12-T06S-R27E |
| AMC 430809 | ROCKSTAR 095 | 2015-1439 | | | | SEC12-T06S-R27E |
| AMC 430810 | ROCKSTAR 096 | 2015-1440 | | | | SEC12-T06S-R27E |
| AMC 430811 | ROCKSTAR 097 | 2015-1441 | | | | SEC12-T06S-R27E |
| AMC 430812 | ROCKSTAR 098 | 2015-1442 | | | | SEC12-T06S-R27E |
| AMC 430813 | ROCKSTAR 099 | 2015-1443 | | | | SEC12-T06S-R27E |
| AMC 430814 | ROCKSTAR 100 | 2015-1444 | | | | SEC12-T06S-R27E |
| AMC 430815 | ROCKSTAR 101 | 2015-1445 | | | | SEC12-T06S-R27E |
| AMC 430816 | ROCKSTAR 102 | 2015-1446 | | | | SEC12-T06S-R27E |
| AMC 430817 | ROCKSTAR 103 | 2015-1447 | | | | SEC12-T06S-R27E |
| AMC 430818 | ROCKSTAR 104 | 2015-1448 | | | | SEC12-T06S-R27E |
| AMC 430819 | ROCKSTAR 105 | 2015-1449 | | | | SEC12-T06S-R27E |
| AMC 430820 | ROCKSTAR 106 | 2015-1450 | | | | SEC12-T06S-R27E |
| AMC 430821 | ROCKSTAR 107 | 2015-1451 | | | | SEC12-T06S-R27E |
| AMC 430822 | ROCKSTAR 108 | 2015-1452 | | | | SEC12-T06S-R27E |
| AMC 430823 | ROCKSTAR 109 | 2015-1453 | | | | SEC12-T06S-R27E |
| AMC 430824 | ROCKSTAR 110 | 2015-1454 | | | | SEC12-T06S-R27E |
| AMC 430825 | ROCKSTAR 111 | 2015-1455 | | | | SEC12-T06S-R27E |
| AMC 430826 | ROCKSTAR 112 | 2015-1456 | | | | SEC12-T06S-R27E |
| AMC 430827 | ROCKSTAR 113 | 2015-1457 | | | | SEC12-T06S-R26E |

Date: 5/23/2018

RECEIVED
 BLM AZ STATE OFFICE
 2018 JUN 25 P 1:01
 PHOENIX, ARIZONA

EXHIBIT A

County: Graham

State: AZ

| <u>BLM Serial #</u> | <u>Claim Name</u> | <u>Original Recording</u> | | <u>Amended Recording</u> | | <u>Location</u> |
|---------------------|-------------------|---------------------------|---------------|--------------------------|---------------|-----------------|
| | | <u>Recording #</u> | <u>Page #</u> | <u>Recording #</u> | <u>Page #</u> | |
| AMC 430828 | ROCKSTAR 114 | 2015-1458 | | | | SEC12-T06S-R26E |
| AMC 430829 | ROCKSTAR 115 | 2015-1459 | | | | SEC12-T06S-R27E |
| AMC 430830 | ROCKSTAR 116 | 2015-1460 | | | | SEC12-T06S-R27E |
| AMC 430831 | ROCKSTAR 117 | 2015-1461 | | | | SEC12-T06S-R27E |
| AMC 430832 | ROCKSTAR 118 | 2015-1462 | | | | SEC12-T06S-R27E |
| AMC 430833 | ROCKSTAR 119 | 2015-1463 | | | | SEC12-T06S-R27E |
| AMC 430834 | ROCKSTAR 120 | 2015-1464 | | | | SEC12-T06S-R27E |
| AMC 430835 | ROCKSTAR 121 | 2015-1465 | | | | SEC12-T06S-R27E |
| AMC 430836 | ROCKSTAR 122 | 2015-1466 | | | | SEC13-T06S-R27E |
| AMC 430889 | Red Bull-1 | 2015-1696 | | | | SEC27-T05S-R25E |
| AMC 430890 | Red Bull-2 | 2015-1697 | | | | SEC27-T05S-R25E |
| AMC 430891 | Red Bull-3 | 2015-1698 | | | | SEC27-T05S-R25E |
| AMC 430892 | Red Bull-4 | 2015-1699 | | | | SEC27-T05S-R25E |
| AMC 430893 | Red Bull-5 | 2015-1700 | | | | SEC27-T05S-R25E |
| AMC 430894 | Red Bull-6 | 2015-1701 | | | | SEC27-T05S-R25E |
| AMC 430895 | Red Bull-7 | 2015-1702 | | | | SEC27-T05S-R25E |
| AMC 430896 | Red Bull-8 | 2015-1703 | | | | SEC27-T05S-R25E |
| AMC 430897 | Red Bull-9 | 2015-1704 | | | | SEC27-T05S-R25E |
| AMC 430898 | Red Bull-10 | 2015-1705 | | | | SEC27-T05S-R25E |
| AMC 430899 | Red Bull-11 | 2015-1706 | | | | SEC27-T05S-R25E |
| AMC 430900 | Red Bull-12 | 2015-1707 | | | | SEC27-T05S-R25E |
| AMC 430901 | Red Bull-13 | 2015-1708 | | | | SEC27-T05S-R25E |
| AMC 430902 | Red Bull-14 | 2015-1709 | | | | SEC27-T05S-R25E |
| AMC 430903 | Red Bull-15 | 2015-1710 | | | | SEC27-T05S-R25E |
| AMC 430904 | Red Bull-16 | 2015-1711 | | | | SEC27-T05S-R25E |
| AMC 430905 | Red Bull-17 | 2015-1712 | | | | SEC27-T05S-R25E |
| AMC 430906 | Red Bull-18 | 2015-1713 | | | | SEC27-T05S-R25E |
| AMC 430907 | Red Bull-19 | 2015-1714 | | | | SEC27-T05S-R25E |
| AMC 430908 | Red Bull-20 | 2015-1715 | | | | SEC27-T05S-R25E |
| AMC 430909 | Red Bull-21 | 2015-1716 | | | | SEC27-T05S-R25E |
| AMC 430910 | Red Bull-22 | 2015-1717 | | | | SEC27-T05S-R25E |
| AMC 430911 | Red Bull-23 | 2015-1718 | | | | SEC27-T05S-R25E |
| AMC 430912 | Red Bull-24 | 2015-1719 | | | | SEC27-T05S-R25E |
| AMC 430913 | Red Bull-25 | 2015-1720 | | | | SEC27-T05S-R25E |
| AMC 430914 | Red Bull-26 | 2015-1721 | | | | SEC27-T05S-R25E |
| AMC 430915 | Red Bull-27 | 2015-1722 | | | | SEC27-T05S-R25E |
| AMC 430916 | Red Bull-28 | 2015-1723 | | | | SEC27-T05S-R25E |
| AMC 430917 | Red Bull-29 | 2015-1724 | | | | SEC27-T05S-R25E |

Date: 5/23/2018

PHOENIX, ARIZONA
 2018 JUN 25 P 1:01
 RECEIVED

RECEIVED
 BLM AZ STATE OFFICE

EXHIBIT A

County: Graham

State: AZ

| <u>BLM Serial #</u> | <u>Claim Name</u> | <u>Original Recording</u> | | <u>Amended Recording</u> | | <u>Location</u> |
|---------------------|-------------------|---------------------------|---------------|--------------------------|---------------|-----------------|
| | | <u>Recording #</u> | <u>Page #</u> | <u>Recording #</u> | <u>Page #</u> | |
| AMC 430918 7 | Red Bull-30 | 2015-1725 | | | | SEC27-T05S-R25E |
| AMC 430919 | Red Bull-31 | 2015-1726 | | | | SEC27-T05S-R25E |
| AMC 430920 | Red Bull-32 | 2015-1727 | | | | SEC27-T05S-R25E |
| AMC 430921 | Red Bull-33 | 2015-1728 | | | | SEC27-T05S-R25E |
| AMC 430922 | Red Bull-34 | 2015-1729 | | | | SEC27-T05S-R25E |
| AMC 430923 | Red Bull-35 | 2015-1730 | | | | SEC27-T05S-R25E |
| AMC 430924 | Red Bull-36 | 2015-1731 | | | | SEC27-T05S-R25E |
| AMC 430925 | Red Bull-37 | 2015-1732 | | | | SEC34-T05S-R25E |
| AMC 430926 | Red Bull-38 | 2015-1733 | | | | SEC34-T05S-R25E |
| AMC 430927 | Red Bull-39 | 2015-1734 | | | | SEC34-T05S-R25E |
| AMC 430928 | Red Bull-40 | 2015-1735 | | | | SEC34-T05S-R25E |
| AMC 430929 | Red Bull-41 | 2015-1736 | | | | SEC34-T05S-R25E |
| AMC 430930 | Red Bull-42 | 2015-1737 | | | | SEC34-T05S-R25E |
| AMC 430931 | Red Bull-43 | 2015-1738 | | | | SEC34-T05S-R25E |
| AMC 430932 | Red Bull-44 | 2015-1739 | | | | SEC34-T05S-R25E |
| AMC 430933 | Red Bull-45 | 2015-1740 | | | | SEC34-T05S-R25E |
| AMC 430934 | Red Bull-46 | 2015-1741 | | | | SEC34-T05S-R25E |
| AMC 430935 | Red Bull-47 | 2015-1742 | | | | SEC34-T05S-R25E |
| AMC 430936 | Red Bull-48 | 2015-1743 | | | | SEC34-T05S-R25E |
| AMC 430937 | Red Bull-49 | 2015-1744 | | | | SEC34-T05S-R25E |
| AMC 430938 | Red Bull-50 | 2015-1745 | | | | SEC34-T05S-R25E |
| AMC 430939 | Red Bull-51 | 2015-1746 | | | | SEC34-T05S-R25E |
| AMC 430940 | Red Bull-52 | 2015-1747 | | | | SEC34-T05S-R25E |
| AMC 430941 | Red Bull-53 | 2015-1748 | | | | SEC34-T05S-R25E |
| AMC 430942 | Red Bull-54 | 2015-1749 | | | | SEC34-T05S-R25E |
| AMC 430943 | Red Bull-55 | 2015-1750 | | | | SEC34-T05S-R25E |
| AMC 430944 | Red Bull-56 | 2015-1751 | | | | SEC34-T05S-R25E |
| AMC 430945 | Red Bull-57 | 2015-1752 | | | | SEC34-T05S-R25E |
| AMC 430946 | Red Bull-58 | 2015-1753 | | | | SEC34-T05S-R25E |
| AMC 430947 | Red Bull-59 | 2015-1754 | | | | SEC34-T05S-R25E |
| AMC 430948 | Red Bull-60 | 2015-1755 | | | | SEC34-T05S-R25E |
| AMC 430949 | Red Bull-61 | 2015-1756 | | | | SEC34-T05S-R25E |
| AMC 430950 | Red Bull-62 | 2015-1757 | | | | SEC34-T05S-R25E |
| AMC 430951 | Red Bull-63 | 2015-1758 | | | | SEC34-T05S-R25E |
| AMC 430952 | Red Bull-64 | 2015-1759 | | | | SEC34-T05S-R25E |
| AMC 430953 | Red Bull-65 | 2015-1760 | | | | SEC34-T05S-R25E |
| AMC 430954 | Red Bull-66 | 2015-1761 | | | | SEC34-T05S-R25E |
| AMC 430955 7 | Red Bull-67 | 2015-1762 | | | | SEC34-T05S-R25E |

Date: 5/23/2018

PHOENIX, ARIZONA

2018 JUN 25 P 1:01

RECEIVED
BLM AZ STATE OFFICE

EXHIBIT A

County: Graham

State: AZ

| <u>BLM Serial #</u> | <u>Claim Name</u> | <u>Original Recording</u> | | <u>Amended Recording</u> | | <u>Location</u> |
|---------------------|-------------------|---------------------------|---------------|--------------------------|---------------|-----------------|
| | | <u>Recording #</u> | <u>Page #</u> | <u>Recording #</u> | <u>Page #</u> | |
| AMC 430956 7 | Red Bull-68 | 2015-1763 | | | | SEC34-T05S-R25E |
| AMC 430957 | Red Bull-69 | 2015-1764 | | | | SEC34-T05S-R25E |
| AMC 430958 | Red Bull-70 | 2015-1765 | | | | SEC34-T05S-R25E |
| AMC 430959 | Red Bull-71 | 2015-1766 | | | | SEC34-T05S-R25E |
| AMC 430960 | Red Bull-72 | 2015-1767 | | | | SEC34-T05S-R25E |
| AMC 430961 | Red Bull-73 | 2015-1768 | | | | SEC33-T05S-R25E |
| AMC 430962 | Red Bull-74 | 2015-1769 | | | | SEC33-T05S-R25E |
| AMC 430963 | Red Bull-75 | 2015-1770 | | | | SEC33-T05S-R25E |
| AMC 430964 | Red Bull-76 | 2015-1771 | | | | SEC33-T05S-R25E |
| AMC 430965 | Red Bull-77 | 2015-1772 | | | | SEC33-T05S-R25E |
| AMC 430966 | Red Bull-78 | 2015-1773 | | | | SEC33-T05S-R25E |
| AMC 430967 | Red Bull-79 | 2015-1774 | | | | SEC33-T05S-R25E |
| AMC 430968 | Red Bull-80 | 2015-1775 | | | | SEC33-T05S-R25E |
| AMC 430969 | Red Bull-81 | 2015-1776 | | | | SEC33-T05S-R25E |
| AMC 430970 | Red Bull-82 | 2015-1777 | | | | SEC33-T05S-R25E |
| AMC 430971 | Red Bull-83 | 2015-1778 | | | | SEC33-T05S-R25E |
| AMC 430972 | Red Bull-84 | 2015-1779 | | | | SEC33-T05S-R25E |
| AMC 430973 | Red Bull-85 | 2015-1780 | | | | SEC33-T05S-R25E |
| AMC 430974 | Red Bull-86 | 2015-1781 | | | | SEC33-T05S-R25E |
| AMC 430975 | Red Bull-87 | 2015-1782 | | | | SEC33-T05S-R25E |
| AMC 430976 | Red Bull-88 | 2015-1783 | | | | SEC33-T05S-R25E |
| AMC 430977 | Red Bull-89 | 2015-1784 | | | | SEC33-T05S-R25E |
| AMC 430978 | Red Bull-90 | 2015-1785 | | | | SEC33-T05S-R25E |
| AMC 430979 | Red Bull-91 | 2015-1786 | | | | SEC33-T05S-R25E |
| AMC 430980 | Red Bull-92 | 2015-1787 | | | | SEC33-T05S-R25E |
| AMC 430981 | Red Bull-93 | 2015-1788 | | | | SEC33-T05S-R25E |
| AMC 430982 | Red Bull-94 | 2015-1789 | | | | SEC33-T05S-R25E |
| AMC 430983 | Red Bull-95 | 2015-1790 | | | | SEC33-T05S-R25E |
| AMC 430984 | Red Bull-96 | 2015-1791 | | | | SEC33-T05S-R25E |
| AMC 430985 | Red Bull-97 | 2015-1792 | | | | SEC33-T05S-R25E |
| AMC 430986 | Red Bull-98 | 2015-1793 | | | | SEC33-T05S-R25E |
| AMC 430987 | Red Bull-99 | 2015-1794 | | | | SEC33-T05S-R25E |
| AMC 430988 | Red Bull-100 | 2015-1795 | | | | SEC33-T05S-R25E |
| AMC 430989 | Red Bull-101 | 2015-1796 | | | | SEC33-T05S-R25E |
| AMC 430990 | Red Bull-102 | 2015-1797 | | | | SEC33-T05S-R25E |
| AMC 430991 | Red Bull-103 | 2015-1798 | | | | SEC33-T05S-R25E |
| AMC 430992 | Red Bull-104 | 2015-1799 | | | | SEC33-T05S-R25E |
| AMC 430993 J | Red Bull-105 | 2015-1800 | | | | SEC33-T05S-R25E |

Date: 5/23/2018

PHOENIX, ARIZONA

2018 JUN 25 P 1:01

RECEIVED
BLM AZ STATE OFFICE

EXHIBIT A

County: Graham

State: AZ

| <u>BLM Serial #</u> | <u>Claim Name</u> | <u>Original Recording</u> | | <u>Amended Recording</u> | | <u>Location</u> |
|---------------------|-------------------|---------------------------|---------------|--------------------------|---------------|-----------------|
| | | <u>Recording #</u> | <u>Page #</u> | <u>Recording #</u> | <u>Page #</u> | |
| AMC 430994 | Red Bull-106 | 2015-1801 | | | | SEC33-T05S-R25E |
| AMC 430995 | Red Bull-107 | 2015-1802 | | | | SEC33-T05S-R25E |
| AMC 430996 | Red Bull-108 | 2015-1803 | | | | SEC33-T05S-R25E |
| AMC 430997 | Red Bull-109 | 2015-1804 | | | | SEC28-T05S-R25E |
| AMC 430998 | Red Bull-110 | 2015-1805 | | | | SEC28-T05S-R25E |
| AMC 430999 | Red Bull-111 | 2015-1806 | | | | SEC28-T05S-R25E |
| AMC 431000 | Red Bull-112 | 2015-1807 | | | | SEC28-T05S-R25E |
| AMC 431001 | Red Bull-113 | 2015-1808 | | | | SEC28-T05S-R25E |
| AMC 431002 | Red Bull-114 | 2015-1809 | | | | SEC28-T05S-R25E |
| AMC 431003 | Red Bull-115 | 2015-1810 | | | | SEC28-T05S-R25E |
| AMC 431004 | Red Bull-116 | 2015-1811 | | | | SEC28-T05S-R25E |
| AMC 431005 | Red Bull-117 | 2015-1812 | | | | SEC28-T05S-R25E |
| AMC 431006 | Red Bull-118 | 2015-1813 | | | | SEC28-T05S-R25E |
| AMC 431007 | Red Bull-119 | 2015-1814 | | | | SEC28-T05S-R25E |
| AMC 431008 | Red Bull-120 | 2015-1815 | | | | SEC28-T05S-R25E |
| AMC 431009 | Red Bull-121 | 2015-1816 | | | | SEC28-T05S-R25E |
| AMC 431010 | Red Bull-122 | 2015-1817 | | | | SEC28-T05S-R25E |
| AMC 431011 | Red Bull-123 | 2015-1818 | | | | SEC28-T05S-R25E |
| AMC 431012 | Red Bull-124 | 2015-1819 | | | | SEC28-T05S-R25E |
| AMC 431013 | Red Bull-125 | 2015-1820 | | | | SEC28-T05S-R25E |
| AMC 431014 | Red Bull-126 | 2015-1821 | | | | SEC28-T05S-R25E |
| AMC 431015 | Red Bull-127 | 2015-1822 | | | | SEC28-T05S-R25E |
| AMC 431016 | Red Bull-128 | 2015-1823 | | | | SEC28-T05S-R25E |
| AMC 431017 | Red Bull-129 | 2015-1824 | | | | SEC28-T05S-R25E |
| AMC 431018 | Red Bull-130 | 2015-1825 | | | | SEC28-T05S-R25E |
| AMC 431019 | Red Bull-131 | 2015-1826 | | | | SEC28-T05S-R25E |
| AMC 431020 | Red Bull-132 | 2015-1827 | | | | SEC28-T05S-R25E |
| AMC 431021 | Red Bull-133 | 2015-1828 | | | | SEC28-T05S-R25E |
| AMC 431022 | Red Bull-134 | 2015-1829 | | | | SEC28-T05S-R25E |
| AMC 431023 | Red Bull-135 | 2015-1830 | | | | SEC28-T05S-R25E |
| AMC 431024 | Red Bull-136 | 2015-1831 | | | | SEC28-T05S-R25E |
| AMC 431025 | Red Bull-137 | 2015-1832 | | | | SEC28-T05S-R25E |
| AMC 431026 | Red Bull-138 | 2015-1833 | | | | SEC28-T05S-R25E |
| AMC 431027 | Red Bull-139 | 2015-1834 | | | | SEC28-T05S-R25E |
| AMC 431028 | Red Bull-140 | 2015-1835 | | | | SEC28-T05S-R25E |
| AMC 431029 | Red Bull-141 | 2015-1836 | | | | SEC28-T05S-R25E |
| AMC 431030 | Red Bull-142 | 2015-1837 | | | | SEC28-T05S-R25E |
| AMC 431031 | Red Bull-143 | 2015-1838 | | | | SEC28-T05S-R25E |

Date: 5/23/2018

RECEIVED
BLM AZ STATE OFFICE
2018 JUN 25 P 1:01
PHOENIX, ARIZONA

EXHIBIT A

County: Graham

State: AZ

| <u>BLM Serial #</u> | <u>Claim Name</u> | <u>Original Recording</u> | | <u>Amended Recording</u> | | <u>Location</u> |
|-------------------------|-------------------|---------------------------|---------------|--------------------------|---------------|-----------------|
| | | <u>Recording #</u> | <u>Page #</u> | <u>Recording #</u> | <u>Page #</u> | |
| AMC 431032 ⁷ | Red Bull-144 | 2015-1839 | | | | SEC28-T05S-R25E |
| AMC 431033 | Red Bull-316 | 2015-1840 | | | | SEC16-T05S-R25E |
| AMC 431034 | Red Bull-317 | 2015-1841 | | | | SEC16-T05S-R25E |
| AMC 431035 | Red Bull-318 | 2015-1842 | | | | SEC16-T05S-R25E |
| AMC 431036 | Red Bull-319 | 2015-1843 | | | | SEC16-T05S-R25E |
| AMC 431037 | Red Bull-320 | 2015-1844 | | | | SEC16-T05S-R25E |
| AMC 431038 | Red Bull-321 | 2015-1845 | | | | SEC16-T05S-R25E |
| AMC 431039 | Red Bull-322 | 2015-1846 | | | | SEC16-T05S-R25E |
| AMC 431040 | Red Bull-323 | 2015-1847 | | | | SEC16-T05S-R25E |
| AMC 431041 | Red Bull-324 | 2015-1848 | | | | SEC16-T05S-R25E |
| AMC 431042 | Red Bull-325 | 2015-1849 | | | | SEC16-T05S-R25E |
| AMC 431043 | Red Bull-326 | 2015-1850 | | | | SEC16-T05S-R25E |
| AMC 431044 | Red Bull-327 | 2015-1851 | | | | SEC16-T05S-R25E |
| AMC 431045 | Red Bull-328 | 2015-1852 | | | | SEC16-T05S-R25E |
| AMC 431046 | Red Bull-329 | 2015-1853 | | | | SEC16-T05S-R25E |
| AMC 431047 | Red Bull-330 | 2015-1854 | | | | SEC16-T05S-R25E |
| AMC 431048 | Red Bull-331 | 2015-1855 | | | | SEC16-T05S-R25E |
| AMC 431049 | Red Bull-332 | 2015-1856 | | | | SEC16-T05S-R25E |
| AMC 431050 | Red Bull-333 | 2015-1857 | | | | SEC16-T05S-R25E |
| AMC 431051 | Red Bull-334 | 2015-1858 | | | | SEC16-T05S-R25E |
| AMC 431052 | Red Bull-335 | 2015-1859 | | | | SEC16-T05S-R25E |
| AMC 431053 | Red Bull-336 | 2015-1860 | | | | SEC16-T05S-R25E |
| AMC 431054 | Red Bull-337 | 2015-1861 | | | | SEC16-T05S-R25E |
| AMC 431055 | Red Bull-338 | 2015-1862 | | | | SEC16-T05S-R25E |
| AMC 431056 | Red Bull-339 | 2015-1863 | | | | SEC16-T05S-R25E |
| AMC 431057 | Red Bull-340 | 2015-1864 | | | | SEC16-T05S-R25E |
| AMC 431058 | Red Bull-341 | 2015-1865 | | | | SEC16-T05S-R25E |
| AMC 431059 | Red Bull-342 | 2015-1866 | | | | SEC16-T05S-R25E |
| AMC 431060 | Red Bull-343 | 2015-1867 | | | | SEC16-T05S-R25E |
| AMC 431061 | Red Bull-344 | 2015-1868 | | | | SEC16-T05S-R25E |
| AMC 431062 | Red Bull-345 | 2015-1869 | | | | SEC16-T05S-R25E |
| AMC 431063 | Red Bull-346 | 2015-1870 | | | | SEC16-T05S-R25E |
| AMC 431064 | Red Bull-347 | 2015-1871 | | | | SEC16-T05S-R25E |
| AMC 431065 | Red Bull-348 | 2015-1872 | | | | SEC16-T05S-R25E |
| AMC 431066 | Red Bull-349 | 2015-1873 | | | | SEC16-T05S-R25E |
| AMC 431067 | Red Bull-350 | 2015-1874 | | | | SEC16-T05S-R25E |
| AMC 431068 ^f | Red Bull-351 | 2015-1875 | | | | SEC16-T05S-R25E |
| AMC 431071 [—] | ROCKSTAR 123 | 2015-1913 | | | | SEC13-T06S-R27E |

Date: 5/23/2018

RECEIVED
BLM AZ STATE OFFICE
2018 JUN 25 P 1:01
PHOENIX, ARIZONA

EXHIBIT A

County: Graham

State: AZ

| <u>BLM Serial #</u> | <u>Claim Name</u> | <u>Original Recording</u> | | <u>Amended Recording</u> | | <u>Location</u> |
|---------------------|-------------------|---------------------------|---------------|--------------------------|---------------|-----------------|
| | | <u>Recording #</u> | <u>Page #</u> | <u>Recording #</u> | <u>Page #</u> | |
| AMC 431072 | ROCKSTAR 124 | 2015-1914 | | | | SEC13-T06S-R27E |
| AMC 431073 | ROCKSTAR 125 | 2015-1915 | | | | SEC13-T06S-R27E |
| AMC 431074 | ROCKSTAR 126 | 2015-1916 | | | | SEC24-T06S-R27E |
| AMC 431075 | ROCKSTAR 127 | 2015-1917 | | | | SEC13-T06S-R27E |
| AMC 431076 | ROCKSTAR 128 | 2015-1918 | | | | SEC13-T06S-R27E |
| AMC 431077 | ROCKSTAR 129 | 2015-1919 | | | | SEC13-T06S-R27E |
| AMC 431078 | ROCKSTAR 130 | 2015-1920 | | | | SEC13-T06S-R27E |
| AMC 431079 | ROCKSTAR 131 | 2015-1921 | | | | SEC13-T06S-R27E |
| AMC 431080 | ROCKSTAR 132 | 2015-1922 | | | | SEC13-T06S-R27E |
| AMC 431081 | ROCKSTAR 133 | 2015-1923 | | | | SEC13-T06S-R27E |
| AMC 431082 | ROCKSTAR 134 | 2015-1924 | | | | SEC13-T06S-R27E |
| AMC 431083 | ROCKSTAR 135 | 2015-1925 | | | | SEC13-T06S-R27E |
| AMC 431084 | ROCKSTAR 136 | 2015-1926 | | | | SEC13-T06S-R27E |
| AMC 431085 | ROCKSTAR 137 | 2015-1927 | | | | SEC13-T06S-R27E |
| AMC 431086 | ROCKSTAR 138 | 2015-1928 | | | | SEC13-T06S-R27E |
| AMC 431087 | ROCKSTAR 139 | 2015-1929 | | | | SEC13-T06S-R27E |
| AMC 431088 | ROCKSTAR 140 | 2015-1930 | | | | SEC13-T06S-R27E |
| AMC 431089 | ROCKSTAR 141 | 2015-1931 | | | | SEC13-T06S-R27E |
| AMC 431090 | ROCKSTAR 142 | 2015-1932 | | | | SEC13-T06S-R27E |
| AMC 431091 | ROCKSTAR 143 | 2015-1933 | | | | SEC13-T06S-R27E |
| AMC 431092 | ROCKSTAR 144 | 2015-1934 | | | | SEC13-T06S-R27E |
| AMC 431093 | ROCKSTAR 145 | 2015-1935 | | | | SEC13-T06S-R27E |
| AMC 431094 | ROCKSTAR 146 | 2015-1936 | | | | SEC13-T06S-R27E |
| AMC 431095 | ROCKSTAR 147 | 2015-1937 | | | | SEC13-T06S-R27E |
| AMC 431096 | ROCKSTAR 148 | 2015-1938 | | | | SEC13-T06S-R27E |
| AMC 431097 | ROCKSTAR 149 | 2015-1939 | | | | SEC13-T06S-R27E |
| AMC 431098 | ROCKSTAR 150 | 2015-1940 | | | | SEC13-T06S-R27E |
| AMC 431099 | ROCKSTAR 151 | 2015-1941 | | | | SEC24-T06S-R27E |
| AMC 431100 | ROCKSTAR 152 | 2015-1942 | | | | SEC24-T06S-R27E |
| AMC 431101 | ROCKSTAR 153 | 2015-1943 | | | | SEC24-T06S-R27E |
| AMC 431102 | ROCKSTAR 154 | 2015-1944 | | | | SEC24-T06S-R27E |
| AMC 431103 | ROCKSTAR 155 | 2015-1945 | | | | SEC24-T06S-R27E |
| AMC 431104 | ROCKSTAR 156 | 2015-1946 | | | | SEC24-T06S-R27E |
| AMC 431105 | ROCKSTAR 157 | 2015-1947 | | | | SEC24-T06S-R27E |
| AMC 431106 | ROCKSTAR 158 | 2015-1948 | | | | SEC24-T06S-R27E |
| AMC 431107 | ROCKSTAR 159 | 2015-1949 | | | | SEC24-T06S-R27E |
| AMC 431108 | ROCKSTAR 160 | 2015-1950 | | | | SEC24-T06S-R27E |
| AMC 431109 | ROCKSTAR 161 | 2015-1951 | | | | SEC24-T06S-R27E |

Date: 5/23/2018

RECEIVED
BLM AZ STATE OFFICE
2018 JUN 25 P 1:01
PHOENIX, ARIZONA

EXHIBIT A

County: Graham

State: AZ

| <u>BLM Serial #</u> | <u>Claim Name</u> | <u>Original Recording</u> | | <u>Amended Recording</u> | | <u>Location</u> |
|---------------------|-------------------|---------------------------|---------------|--------------------------|---------------|-----------------|
| | | <u>Recording #</u> | <u>Page #</u> | <u>Recording #</u> | <u>Page #</u> | |
| AMC 431110 | ROCKSTAR 162 | 2015-1952 | | | | SEC24-T06S-R27E |
| AMC 431111 | ROCKSTAR 163 | 2015-1953 | | | | SEC24-T06S-R27E |
| AMC 431112 | ROCKSTAR 164 | 2015-1954 | | | | SEC24-T06S-R27E |
| AMC 431113 | ROCKSTAR 165 | 2015-1955 | | | | SEC24-T06S-R27E |
| AMC 431114 | ROCKSTAR 166 | 2015-1956 | | | | SEC24-T06S-R27E |
| AMC 431115 | ROCKSTAR 167 | 2015-1957 | | | | SEC24-T06S-R27E |
| AMC 431116 | ROCKSTAR 168 | 2015-1958 | | | | SEC24-T06S-R27E |
| AMC 431117 | ROCKSTAR 169 | 2015-1959 | | | | SEC24-T06S-R27E |
| AMC 431118 | ROCKSTAR 170 | 2015-1960 | | | | SEC24-T06S-R27E |
| AMC 431119 | ROCKSTAR 171 | 2015-1961 | | | | SEC24-T06S-R27E |
| AMC 431120 | ROCKSTAR 172 | 2015-1962 | | | | SEC23-T06S-R27E |
| AMC 431121 | MONSTER-001 | 2015-1963 | | | | SEC30-T05S-R27E |
| AMC 431122 | MONSTER-002 | 2015-1964 | | | | SEC30-T05S-R27E |
| AMC 431123 | MONSTER-003 | 2015-1965 | | | | SEC30-T05S-R27E |
| AMC 431124 | MONSTER-004 | 2015-1966 | | | | SEC30-T05S-R27E |
| AMC 431125 | MONSTER-005 | 2015-1967 | | | | SEC30-T05S-R27E |
| AMC 431126 | MONSTER-006 | 2015-1968 | | | | SEC30-T05S-R27E |
| AMC 431127 | MONSTER-007 | 2015-1969 | | | | SEC30-T05S-R27E |
| AMC 431128 | MONSTER-008 | 2015-1970 | | | | SEC30-T05S-R27E |
| AMC 431129 | MONSTER-009 | 2015-1971 | | | | SEC30-T05S-R27E |
| AMC 431130 | MONSTER-010 | 2015-1972 | | | | SEC30-T05S-R27E |
| AMC 431131 | MONSTER-011 | 2015-1973 | | | | SEC30-T05S-R27E |
| AMC 431132 | MONSTER-012 | 2015-1974 | | | | SEC30-T05S-R27E |
| AMC 431133 | MONSTER-013 | 2015-1975 | | | | SEC30-T05S-R27E |
| AMC 431134 | MONSTER-014 | 2015-1976 | | | | SEC30-T05S-R27E |
| AMC 431135 | MONSTER-015 | 2015-1977 | | | | SEC30-T05S-R27E |
| AMC 431136 | MONSTER-016 | 2015-1978 | | | | SEC30-T05S-R27E |
| AMC 431137 | MONSTER-017 | 2015-1979 | | | | SEC30-T05S-R27E |
| AMC 431138 | MONSTER-018 | 2015-1980 | | | | SEC30-T05S-R27E |
| AMC 431139 | MONSTER-019 | 2015-1981 | | | | SEC30-T05S-R27E |
| AMC 431140 | MONSTER-020 | 2015-1982 | | | | SEC30-T05S-R27E |
| AMC 431141 | MONSTER-021 | 2015-1983 | | | | SEC30-T05S-R27E |
| AMC 431142 | MONSTER-022 | 2015-1984 | | | | SEC30-T05S-R27E |
| AMC 431143 | MONSTER-023 | 2015-1985 | | | | SEC30-T05S-R27E |
| AMC 431144 | MONSTER-024 | 2015-1986 | | | | SEC30-T05S-R27E |
| AMC 431145 | MONSTER-025 | 2015-1987 | | | | SEC30-T05S-R27E |
| AMC 431146 | MONSTER-026 | 2015-1988 | | | | SEC30-T05S-R27E |
| AMC 431147 | MONSTER-027 | 2015-1989 | | | | SEC30-T05S-R27E |

Date: 5/23/2018

PHOENIX, ARIZONA

2018 JUN 25 P 1:01

RECEIVED
BLM AZ STATE OFFICE

EXHIBIT A

County: Graham

State: AZ

| <u>BLM Serial #</u> | <u>Claim Name</u> | <u>Original Recording</u> | | <u>Amended Recording</u> | | <u>Location</u> |
|---------------------|-------------------|---------------------------|---------------|--------------------------|---------------|-----------------|
| | | <u>Recording #</u> | <u>Page #</u> | <u>Recording #</u> | <u>Page #</u> | |
| AMC 431148 | MONSTER-028 | 2015-1990 | | | | SEC30-T05S-R27E |
| AMC 431149 | MONSTER-029 | 2015-1991 | | | | SEC30-T05S-R27E |
| AMC 431150 | MONSTER-030 | 2015-1992 | | | | SEC30-T05S-R27E |
| AMC 431151 | MONSTER-031 | 2015-1993 | | | | SEC30-T05S-R27E |
| AMC 431152 | MONSTER-032 | 2015-1994 | | | | SEC30-T05S-R27E |
| AMC 431153 | MONSTER-033 | 2015-1995 | | | | SEC30-T05S-R27E |
| AMC 431154 | MONSTER-034 | 2015-1996 | | | | SEC30-T05S-R27E |
| AMC 431155 | MONSTER-035 | 2015-1997 | | | | SEC30-T05S-R27E |
| AMC 431156 | MONSTER-036 | 2015-1998 | | | | SEC30-T05S-R27E |
| AMC 431157 | MONSTER-037 | 2015-1999 | | | | SEC29-T05S-R27E |
| AMC 431158 | MONSTER-038 | 2015-2000 | | | | SEC29-T05S-R27E |
| AMC 431159 | MONSTER-039 | 2015-2001 | | | | SEC29-T05S-R27E |
| AMC 431160 | MONSTER-040 | 2015-2002 | | | | SEC29-T05S-R27E |
| AMC 431161 | MONSTER-041 | 2015-2003 | | | | SEC29-T05S-R27E |
| AMC 431162 | MONSTER-042 | 2015-2004 | | | | SEC29-T05S-R27E |
| AMC 431163 | MONSTER-043 | 2015-2005 | | | | SEC29-T05S-R27E |
| AMC 431164 | MONSTER-044 | 2015-2006 | | | | SEC29-T05S-R27E |
| AMC 431165 | MONSTER-045 | 2015-2007 | | | | SEC29-T05S-R27E |
| AMC 431166 | MONSTER-046 | 2015-2008 | | | | SEC29-T05S-R27E |
| AMC 431167 | MONSTER-047 | 2015-2009 | | | | SEC29-T05S-R27E |
| AMC 431168 | MONSTER-048 | 2015-2010 | | | | SEC29-T05S-R27E |
| AMC 431169 | MONSTER-049 | 2015-2011 | | | | SEC29-T05S-R27E |
| AMC 431170 | MONSTER-050 | 2015-2012 | | | | SEC29-T05S-R27E |
| AMC 431171 | MONSTER-051 | 2015-2013 | | | | SEC29-T05S-R27E |
| AMC 431172 | MONSTER-052 | 2015-2014 | | | | SEC29-T05S-R27E |
| AMC 431173 | MONSTER-053 | 2015-2015 | | | | SEC29-T05S-R27E |
| AMC 431174 | MONSTER-054 | 2015-2016 | | | | SEC29-T05S-R27E |
| AMC 431175 | MONSTER-055 | 2015-2017 | | | | SEC29-T05S-R27E |
| AMC 431176 | MONSTER-056 | 2015-2018 | | | | SEC29-T05S-R27E |
| AMC 431177 | MONSTER-057 | 2015-2019 | | | | SEC29-T05S-R27E |
| AMC 431178 | MONSTER-058 | 2015-2020 | | | | SEC29-T05S-R27E |
| AMC 431179 | MONSTER-059 | 2015-2021 | | | | SEC29-T05S-R27E |
| AMC 431180 | MONSTER-060 | 2015-2022 | | | | SEC29-T05S-R27E |
| AMC 431181 | MONSTER-061 | 2015-2023 | | | | SEC29-T05S-R27E |
| AMC 431182 | MONSTER-062 | 2015-2024 | | | | SEC29-T05S-R27E |
| AMC 431183 | MONSTER-063 | 2015-2025 | | | | SEC29-T05S-R27E |
| AMC 431184 | MONSTER-064 | 2015-2026 | | | | SEC29-T05S-R27E |
| AMC 431185 | MONSTER-065 | 2015-2027 | | | | SEC29-T05S-R27E |

Date: 5/23/2018

RECEIVED
BLM AZ STATE OFFICE
2018 JUN 25 P 1:01
PHOENIX, ARIZONA

EXHIBIT A

County: Graham

State: AZ

| <u>BLM Serial #</u> | <u>Claim Name</u> | <u>Original Recording</u> | | <u>Amended Recording</u> | | <u>Location</u> |
|---------------------|-------------------|---------------------------|---------------|--------------------------|---------------|-----------------|
| | | <u>Recording #</u> | <u>Page #</u> | <u>Recording #</u> | <u>Page #</u> | |
| AMC 431186 | MONSTER-066 | 2015-2028 | | | | SEC29-T05S-R27E |
| AMC 431187 | MONSTER-067 | 2015-2029 | | | | SEC29-T05S-R27E |
| AMC 431188 | MONSTER-068 | 2015-2030 | | | | SEC29-T05S-R27E |
| AMC 431189 | MONSTER-069 | 2015-2031 | | | | SEC29-T05S-R27E |
| AMC 431190 | MONSTER-070 | 2015-2032 | | | | SEC29-T05S-R27E |
| AMC 431191 | MONSTER-071 | 2015-2033 | | | | SEC29-T05S-R27E |
| AMC 431192 | MONSTER-072 | 2015-2034 | | | | SEC29-T05S-R27E |
| AMC 431193 | MONSTER-073 | 2015-2035 | | | | SEC28-T05S-R27E |
| AMC 431194 | MONSTER-074 | 2015-2036 | | | | SEC28-T05S-R27E |
| AMC 431195 | MONSTER-075 | 2015-2037 | | | | SEC28-T05S-R27E |
| AMC 431196 | MONSTER-076 | 2015-2038 | | | | SEC28-T05S-R27E |
| AMC 431197 | MONSTER-077 | 2015-2039 | | | | SEC28-T05S-R27E |
| AMC 431198 | MONSTER-078 | 2015-2040 | | | | SEC28-T05S-R27E |
| AMC 431199 | MONSTER-079 | 2015-2041 | | | | SEC28-T05S-R27E |
| AMC 431200 | MONSTER-080 | 2015-2042 | | | | SEC28-T05S-R27E |
| AMC 431201 | MONSTER-081 | 2015-2043 | | | | SEC28-T05S-R27E |
| AMC 431202 | MONSTER-082 | 2015-2044 | | | | SEC28-T05S-R27E |
| AMC 431203 | MONSTER-083 | 2015-2045 | | | | SEC28-T05S-R27E |
| AMC 431204 | MONSTER-084 | 2015-2046 | | | | SEC28-T05S-R27E |
| AMC 431205 | MONSTER-085 | 2015-2047 | | | | SEC28-T05S-R27E |
| AMC 431206 | MONSTER-086 | 2015-2048 | | | | SEC28-T05S-R27E |
| AMC 431207 | MONSTER-087 | 2015-2049 | | | | SEC28-T05S-R27E |
| AMC 431208 | MONSTER-088 | 2015-2050 | | | | SEC28-T05S-R27E |
| AMC 431209 | MONSTER-089 | 2015-2051 | | | | SEC28-T05S-R27E |
| AMC 431210 | MONSTER-090 | 2015-2052 | | | | SEC28-T05S-R27E |
| AMC 431211 | MONSTER-091 | 2015-2053 | | | | SEC28-T05S-R27E |
| AMC 431212 | MONSTER-092 | 2015-2054 | | | | SEC28-T05S-R27E |
| AMC 431213 | MONSTER-093 | 2015-2055 | | | | SEC28-T05S-R27E |
| AMC 431214 | MONSTER-094 | 2015-2056 | | | | SEC28-T05S-R27E |
| AMC 431215 | MONSTER-095 | 2015-2057 | | | | SEC28-T05S-R27E |
| AMC 431216 | MONSTER-096 | 2015-2058 | | | | SEC28-T05S-R27E |
| AMC 431217 | MONSTER-097 | 2015-2059 | | | | SEC28-T05S-R27E |
| AMC 431218 | MONSTER-098 | 2015-2060 | | | | SEC28-T05S-R27E |
| AMC 431219 | MONSTER-099 | 2015-2061 | | | | SEC28-T05S-R27E |
| AMC 431220 | MONSTER-100 | 2015-2062 | | | | SEC28-T05S-R27E |
| AMC 431221 | MONSTER-101 | 2015-2063 | | | | SEC28-T05S-R27E |
| AMC 431222 | MONSTER-102 | 2015-2064 | | | | SEC28-T05S-R27E |
| AMC 431223 | MONSTER-103 | 2015-2065 | | | | SEC28-T05S-R27E |

Date: 5/23/2018

RECEIVED
 BLM AZ STATE OFFICE
 2018 JUN 25 P 1:01
 PHOENIX, ARIZONA

EXHIBIT A

County: Graham

State: AZ

| <u>BLM Serial #</u> | <u>Claim Name</u> | <u>Original Recording</u> | | <u>Amended Recording</u> | | <u>Location</u> |
|---------------------|-------------------|---------------------------|---------------|--------------------------|---------------|-----------------|
| | | <u>Recording #</u> | <u>Page #</u> | <u>Recording #</u> | <u>Page #</u> | |
| AMC 431224 | MONSTER-104 | 2015-2066 | | | | SEC28-T05S-R27E |
| AMC 431225 | MONSTER-105 | 2015-2067 | | | | SEC28-T05S-R27E |
| AMC 431226 | MONSTER-106 | 2015-2068 | | | | SEC28-T05S-R27E |
| AMC 431227 | MONSTER-107 | 2015-2069 | | | | SEC28-T05S-R27E |
| AMC 431228 | MONSTER-108 | 2015-2070 | | | | SEC28-T05S-R27E |
| AMC 431229 | MONSTER-149 | 2015-2071 | | | | SEC34-T05S-R27E |
| AMC 431230 | MONSTER-150 | 2015-2072 | | | | SEC34-T05S-R27E |
| AMC 431231 | MONSTER-159 | 2015-2073 | | | | SEC34-T05S-R27E |
| AMC 431232 | MONSTER-160 | 2015-2074 | | | | SEC34-T05S-R27E |
| AMC 431233 | MONSTER-161 | 2015-2075 | | | | SEC34-T05S-R27E |
| AMC 431234 | MONSTER-162 | 2015-2076 | | | | SEC34-T05S-R27E |
| AMC 431235 | MONSTER-163 | 2015-2077 | | | | SEC34-T05S-R27E |
| AMC 431236 | MONSTER-164 | 2015-2078 | | | | SEC34-T05S-R27E |
| AMC 431237 | MONSTER-165 | 2015-2079 | | | | SEC34-T05S-R27E |
| AMC 431238 | MONSTER-166 | 2015-2080 | | | | SEC34-T05S-R27E |
| AMC 431239 | MONSTER-167 | 2015-2081 | | | | SEC34-T05S-R27E |
| AMC 431240 | MONSTER-168 | 2015-2082 | | | | SEC34-T05S-R27E |
| AMC 431241 | MONSTER-169 | 2015-2083 | | | | SEC34-T05S-R27E |
| AMC 431242 | MONSTER-170 | 2015-2084 | | | | SEC34-T05S-R27E |
| AMC 431243 | MONSTER-171 | 2015-2085 | | | | SEC34-T05S-R27E |
| AMC 431244 | MONSTER-172 | 2015-2086 | | | | SEC34-T05S-R27E |
| AMC 431245 | MONSTER-173 | 2015-2087 | | | | SEC34-T05S-R27E |
| AMC 431246 | MONSTER-174 | 2015-2088 | | | | SEC34-T05S-R27E |
| AMC 431247 | MONSTER-175 | 2015-2089 | | | | SEC34-T05S-R27E |
| AMC 431248 | MONSTER-176 | 2015-2090 | | | | SEC34-T05S-R27E |
| AMC 431249 | MONSTER-331 | 2015-2091 | | | | SEC19-T05S-R27E |
| AMC 431250 | MONSTER-332 | 2015-2092 | | | | SEC19-T05S-R27E |
| AMC 431251 | MONSTER-333 | 2015-2093 | | | | SEC19-T05S-R27E |
| AMC 431252 | MONSTER-334 | 2015-2094 | | | | SEC19-T05S-R27E |
| AMC 431253 | MONSTER-335 | 2015-2095 | | | | SEC19-T05S-R27E |
| AMC 431254 | MONSTER-336 | 2015-2096 | | | | SEC19-T05S-R27E |
| AMC 431255 | MONSTER-337 | 2015-2097 | | | | SEC19-T05S-R27E |
| AMC 431256 | MONSTER-338 | 2015-2098 | | | | SEC19-T05S-R27E |
| AMC 431257 | MONSTER-339 | 2015-2099 | | | | SEC19-T05S-R27E |
| AMC 431258 | MONSTER-340 | 2015-2100 | | | | SEC19-T05S-R27E |
| AMC 431259 | MONSTER-341 | 2015-2101 | | | | SEC19-T05S-R27E |
| AMC 431260 | MONSTER-342 | 2015-2102 | | | | SEC19-T05S-R27E |
| AMC 431261 | MONSTER-343 | 2015-2103 | | | | SEC19-T05S-R27E |

Date: 5/23/2018

RECEIVED
 BLM AZ STATE OFFICE
 2018 JUN 25 P 1:01
 PHOENIX, ARIZONA

EXHIBIT A

County: Graham

State: AZ

| <u>BLM Serial #</u> | <u>Claim Name</u> | <u>Original Recording</u> | | <u>Amended Recording</u> | | <u>Location</u> |
|---------------------|-------------------|---------------------------|---------------|--------------------------|---------------|-----------------|
| | | <u>Recording #</u> | <u>Page #</u> | <u>Recording #</u> | <u>Page #</u> | |
| AMC 431262 | MONSTER-344 | 2015-2104 | | | | SEC19-T05S-R27E |
| AMC 431263 | MONSTER-345 | 2015-2105 | | | | SEC19-T05S-R27E |
| AMC 431264 | MONSTER-346 | 2015-2106 | | | | SEC19-T05S-R27E |
| AMC 431265 | MONSTER-347 | 2015-2107 | | | | SEC19-T05S-R27E |
| AMC 431266 | MONSTER-348 | 2015-2108 | | | | SEC19-T05S-R27E |
| AMC 431267 | MONSTER-349 | 2015-2109 | | | | SEC19-T05S-R27E |
| AMC 431268 | MONSTER-350 | 2015-2110 | | | | SEC19-T05S-R27E |
| AMC 431269 | MONSTER-351 | 2015-2111 | | | | SEC19-T05S-R27E |
| AMC 431270 | MONSTER-352 | 2015-2112 | | | | SEC19-T05S-R27E |
| AMC 431271 | MONSTER-353 | 2015-2113 | | | | SEC19-T05S-R27E |
| AMC 431272 | MONSTER-354 | 2015-2114 | | | | SEC19-T05S-R27E |
| AMC 431273 | MONSTER-355 | 2015-2115 | | | | SEC19-T05S-R27E |
| AMC 431274 | MONSTER-356 | 2015-2116 | | | | SEC19-T05S-R27E |
| AMC 431275 | MONSTER-357 | 2015-2117 | | | | SEC19-T05S-R27E |
| AMC 431276 | MONSTER-358 | 2015-2118 | | | | SEC19-T05S-R27E |
| AMC 431277 | MONSTER-359 | 2015-2119 | | | | SEC19-T05S-R27E |
| AMC 431278 | MONSTER-360 | 2015-2120 | | | | SEC19-T05S-R27E |
| AMC 431279 | MONSTER-361 | 2015-2121 | | | | SEC19-T05S-R27E |
| AMC 431280 | MONSTER-362 | 2015-2122 | | | | SEC19-T05S-R27E |
| AMC 431281 | MONSTER-363 | 2015-2123 | | | | SEC19-T05S-R27E |
| AMC 431282 | MONSTER-364 | 2015-2124 | | | | SEC19-T05S-R27E |
| AMC 431283 | MONSTER-365 | 2015-2125 | | | | SEC19-T05S-R27E |
| AMC 431284 | MONSTER-366 | 2015-2126 | | | | SEC19-T05S-R27E |
| AMC 431317 | Red Bull-145 | 2015-2200 | | | | SEC29-T05S-R25E |
| AMC 431318 | Red Bull-146 | 2015-2201 | | | | SEC29-T05S-R25E |
| AMC 431319 | Red Bull-147 | 2015-2202 | | | | SEC29-T05S-R25E |
| AMC 431320 | Red Bull-148 | 2015-2203 | | | | SEC29-T05S-R25E |
| AMC 431321 | Red Bull-149 | 2015-2204 | | | | SEC29-T05S-R25E |
| AMC 431322 | Red Bull-150 | 2015-2205 | | | | SEC29-T05S-R25E |
| AMC 431323 | Red Bull-151 | 2015-2206 | | | | SEC29-T05S-R25E |
| AMC 431324 | Red Bull-152 | 2015-2207 | | | | SEC29-T05S-R25E |
| AMC 431325 | Red Bull-153 | 2015-2208 | | | | SEC29-T05S-R25E |
| AMC 431326 | Red Bull-154 | 2015-2209 | | | | SEC29-T05S-R25E |
| AMC 431327 | Red Bull-155 | 2015-2210 | | | | SEC29-T05S-R25E |
| AMC 431328 | Red Bull-156 | 2015-2211 | | | | SEC29-T05S-R25E |
| AMC 431329 | Red Bull-157 | 2015-2212 | | | | SEC29-T05S-R25E |
| AMC 431330 | Red Bull-158 | 2015-2213 | | | | SEC29-T05S-R25E |
| AMC 431331 | Red Bull-159 | 2015-2214 | | | | SEC29-T05S-R25E |

Date: 5/23/2018

RECEIVED
BLM AZ STATE OFFICE
JUN 25 P 1:01
PHOENIX, ARIZONA

EXHIBIT A

County: Graham

State: AZ

| <u>BLM Serial #</u> | <u>Claim Name</u> | <u>Original Recording</u> | | <u>Amended Recording</u> | | <u>Location</u> |
|---------------------|-------------------|---------------------------|---------------|--------------------------|---------------|-----------------|
| | | <u>Recording #</u> | <u>Page #</u> | <u>Recording #</u> | <u>Page #</u> | |
| AMC 431332 | Red Bull-160 | 2015-2215 | | | | SEC29-T05S-R25E |
| AMC 431333 | Red Bull-161 | 2015-2216 | | | | SEC29-T05S-R25E |
| AMC 431334 | Red Bull-162 | 2015-2217 | | | | SEC29-T05S-R25E |
| AMC 431335 | Red Bull-163 | 2015-2218 | | | | SEC29-T05S-R25E |
| AMC 431336 | Red Bull-164 | 2015-2219 | | | | SEC29-T05S-R25E |
| AMC 431337 | Red Bull-165 | 2015-2220 | | | | SEC29-T05S-R25E |
| AMC 431338 | Red Bull-166 | 2015-2221 | | | | SEC29-T05S-R25E |
| AMC 431339 | Red Bull-167 | 2015-2222 | | | | SEC29-T05S-R25E |
| AMC 431340 | Red Bull-168 | 2015-2223 | | | | SEC29-T05S-R25E |
| AMC 431341 | Red Bull-169 | 2015-2224 | | | | SEC29-T05S-R25E |
| AMC 431342 | Red Bull-170 | 2015-2225 | | | | SEC29-T05S-R25E |
| AMC 431343 | Red Bull-171 | 2015-2226 | | | | SEC29-T05S-R25E |
| AMC 431344 | Red Bull-172 | 2015-2227 | | | | SEC29-T05S-R25E |
| AMC 431345 | Red Bull-173 | 2015-2228 | | | | SEC29-T05S-R25E |
| AMC 431346 | Red Bull-174 | 2015-2229 | | | | SEC29-T05S-R25E |
| AMC 431347 | Red Bull-175 | 2015-2230 | | | | SEC29-T05S-R25E |
| AMC 431348 | Red Bull-176 | 2015-2231 | | | | SEC29-T05S-R25E |
| AMC 431349 | Red Bull-177 | 2015-2232 | | | | SEC29-T05S-R25E |
| AMC 431350 | Red Bull-178 | 2015-2233 | | | | SEC29-T05S-R25E |
| AMC 431351 | Red Bull-179 | 2015-2234 | | | | SEC29-T05S-R25E |
| AMC 431352 | Red Bull-180 | 2015-2235 | | | | SEC29-T05S-R25E |
| AMC 431353 | Red Bull-181 | 2015-2236 | | | | SEC30-T05S-R25E |
| AMC 431354 | Red Bull-182 | 2015-2237 | | | | SEC30-T05S-R25E |
| AMC 431355 | Red Bull-183 | 2015-2238 | | | | SEC30-T05S-R25E |
| AMC 431356 | Red Bull-184 | 2015-2239 | | | | SEC30-T05S-R25E |
| AMC 431357 | Red Bull-185 | 2015-2240 | | | | SEC30-T05S-R25E |
| AMC 431358 | Red Bull-186 | 2015-2241 | | | | SEC30-T05S-R25E |
| AMC 431359 | Red Bull-187 | 2015-2242 | | | | SEC30-T05S-R25E |
| AMC 431360 | Red Bull-188 | 2015-2243 | | | | SEC30-T05S-R25E |
| AMC 431361 | Red Bull-189 | 2015-2244 | | | | SEC30-T05S-R25E |
| AMC 431362 | Red Bull-190 | 2015-2245 | | | | SEC30-T05S-R25E |
| AMC 431363 | Red Bull-191 | 2015-2246 | | | | SEC30-T05S-R25E |
| AMC 431364 | Red Bull-192 | 2015-2247 | | | | SEC30-T05S-R25E |
| AMC 431365 | Red Bull-193 | 2015-2248 | | | | SEC30-T05S-R25E |
| AMC 431366 | Red Bull-194 | 2015-2249 | | | | SEC30-T05S-R25E |
| AMC 431367 | Red Bull-195 | 2015-2250 | | | | SEC30-T05S-R25E |
| AMC 431368 | Red Bull-196 | 2015-2251 | | | | SEC30-T05S-R25E |
| AMC 431369 | Red Bull-197 | 2015-2252 | | | | SEC30-T05S-R25E |

Date: 5/23/2018

PHOENIX, ARIZONA

2018 JUN 25 P 1:01

RECEIVED
BLM AZ STATE OFFICE

EXHIBIT A

County: Graham

State: AZ

| <u>BLM Serial #</u> | <u>Claim Name</u> | <u>Original Recording</u> | | <u>Amended Recording</u> | | <u>Location</u> |
|---------------------|-------------------|---------------------------|---------------|--------------------------|---------------|-----------------|
| | | <u>Recording #</u> | <u>Page #</u> | <u>Recording #</u> | <u>Page #</u> | |
| AMC 431370 | Red Bull-198 | 2015-2253 | | | | SEC30-T05S-R25E |
| AMC 431371 | Red Bull-199 | 2015-2254 | | | | SEC30-T05S-R25E |
| AMC 431372 | Red Bull-200 | 2015-2255 | | | | SEC30-T05S-R25E |
| AMC 431373 | Red Bull-201 | 2015-2256 | | | | SEC30-T05S-R25E |
| AMC 431374 | Red Bull-202 | 2015-2257 | | | | SEC30-T05S-R25E |
| AMC 431375 | Red Bull-203 | 2015-2258 | | | | SEC30-T05S-R25E |
| AMC 431376 | Red Bull-204 | 2015-2259 | | | | SEC30-T05S-R25E |
| AMC 431377 | Red Bull-205 | 2015-2260 | | | | SEC30-T05S-R25E |
| AMC 431378 | Red Bull-206 | 2015-2261 | | | | SEC30-T05S-R25E |
| AMC 431379 | Red Bull-207 | 2015-2262 | | | | SEC30-T05S-R25E |
| AMC 431380 | Red Bull-208 | 2015-2263 | | | | SEC30-T05S-R25E |
| AMC 431381 | Red Bull-209 | 2015-2264 | | | | SEC30-T05S-R25E |
| AMC 431382 | Red Bull-210 | 2015-2265 | | | | SEC30-T05S-R25E |
| AMC 431383 | Red Bull-211 | 2015-2266 | | | | SEC30-T05S-R25E |
| AMC 431384 | Red Bull-212 | 2015-2267 | | | | SEC30-T05S-R25E |
| AMC 431385 | Red Bull-213 | 2015-2268 | | | | SEC30-T05S-R25E |
| AMC 431386 | Red Bull-214 | 2015-2269 | | | | SEC30-T05S-R25E |
| AMC 431387 | Red Bull-215 | 2015-2270 | | | | SEC30-T05S-R25E |
| AMC 431388 | Red Bull-216 | 2015-2271 | | | | SEC30-T05S-R25E |
| AMC 431389 | Red Bull-217 | 2015-2272 | | | | SEC19-T05S-R25E |
| AMC 431390 | Red Bull-218 | 2015-2273 | | | | SEC19-T05S-R25E |
| AMC 431391 | Red Bull-219 | 2015-2274 | | | | SEC19-T05S-R25E |
| AMC 431392 | Red Bull-220 | 2015-2275 | | | | SEC19-T05S-R25E |
| AMC 431393 | Red Bull-221 | 2015-2276 | | | | SEC19-T05S-R25E |
| AMC 431394 | Red Bull-222 | 2015-2277 | | | | SEC19-T05S-R25E |
| AMC 431395 | Red Bull-223 | 2015-2278 | | | | SEC19-T05S-R25E |
| AMC 431396 | Red Bull-224 | 2015-2279 | | | | SEC19-T05S-R25E |
| AMC 431397 | Red Bull-225 | 2015-2280 | | | | SEC19-T05S-R25E |
| AMC 431398 | Red Bull-226 | 2015-2281 | | | | SEC19-T05S-R25E |
| AMC 431399 | Red Bull-227 | 2015-2282 | | | | SEC19-T05S-R25E |
| AMC 431400 | Red Bull-228 | 2015-2283 | | | | SEC19-T05S-R25E |
| AMC 431401 | Red Bull-229 | 2015-2284 | | | | SEC19-T05S-R25E |
| AMC 431402 | Red Bull-230 | 2015-2285 | | | | SEC19-T05S-R25E |
| AMC 431403 | Red Bull-231 | 2015-2286 | | | | SEC19-T05S-R25E |
| AMC 431404 | Red Bull-232 | 2015-2287 | | | | SEC19-T05S-R25E |
| AMC 431405 | Red Bull-233 | 2015-2288 | | | | SEC19-T05S-R25E |
| AMC 431406 | Red Bull-234 | 2015-2289 | | | | SEC19-T05S-R25E |
| AMC 431407 | Red Bull-235 | 2015-2290 | | | | SEC19-T05S-R25E |

Date: 5/23/2018

PHOENIX, ARIZONA

2018 JUN 25 P 1:01

RECEIVED
BLM AZ STATE OFFICE

EXHIBIT A

County: Graham

State: AZ

| <u>BLM Serial #</u> | <u>Claim Name</u> | <u>Original Recording</u> | | <u>Amended Recording</u> | | <u>Location</u> |
|---------------------|-------------------|---------------------------|---------------|--------------------------|---------------|-----------------|
| | | <u>Recording #</u> | <u>Page #</u> | <u>Recording #</u> | <u>Page #</u> | |
| AMC 431408 | Red Bull-236 | 2015-2291 | | | | SEC19-T05S-R25E |
| AMC 431409 | Red Bull-237 | 2015-2292 | | | | SEC19-T05S-R25E |
| AMC 431410 | Red Bull-238 | 2015-2293 | | | | SEC19-T05S-R25E |
| AMC 431411 | Red Bull-239 | 2015-2294 | | | | SEC19-T05S-R25E |
| AMC 431412 | Red Bull-240 | 2015-2295 | | | | SEC19-T05S-R25E |
| AMC 431413 | Red Bull-241 | 2015-2296 | | | | SEC19-T05S-R25E |
| AMC 431414 | Red Bull-242 | 2015-2297 | | | | SEC19-T05S-R25E |
| AMC 431415 | Red Bull-243 | 2015-2298 | | | | SEC19-T05S-R25E |
| AMC 431416 | Red Bull-244 | 2015-2299 | | | | SEC20-T05S-R25E |
| AMC 431417 | Red Bull-245 | 2015-2300 | | | | SEC20-T05S-R25E |
| AMC 431418 | Red Bull-246 | 2015-2301 | | | | SEC20-T05S-R25E |
| AMC 431419 | Red Bull-247 | 2015-2302 | | | | SEC20-T05S-R25E |
| AMC 431420 | Red Bull-248 | 2015-2303 | | | | SEC20-T05S-R25E |
| AMC 431421 | Red Bull-249 | 2015-2304 | | | | SEC20-T05S-R25E |
| AMC 431422 | Red Bull-250 | 2015-2305 | | | | SEC20-T05S-R25E |
| AMC 431423 | Red Bull-251 | 2015-2306 | | | | SEC20-T05S-R25E |
| AMC 431424 | Red Bull-252 | 2015-2307 | | | | SEC20-T05S-R25E |
| AMC 431425 | Red Bull-253 | 2015-2308 | | | | SEC20-T05S-R25E |
| AMC 431426 | Red Bull-254 | 2015-2309 | | | | SEC20-T05S-R25E |
| AMC 431427 | Red Bull-255 | 2015-2310 | | | | SEC20-T05S-R25E |
| AMC 431428 | Red Bull-256 | 2015-2311 | | | | SEC20-T05S-R25E |
| AMC 431429 | Red Bull-257 | 2015-2312 | | | | SEC20-T05S-R25E |
| AMC 431430 | Red Bull-258 | 2015-2313 | | | | SEC20-T05S-R25E |
| AMC 431431 | Red Bull-259 | 2015-2314 | | | | SEC20-T05S-R25E |
| AMC 431432 | Red Bull-260 | 2015-2315 | | | | SEC20-T05S-R25E |
| AMC 431433 | Red Bull-261 | 2015-2316 | | | | SEC20-T05S-R25E |
| AMC 431434 | Red Bull-262 | 2015-2317 | | | | SEC20-T05S-R25E |
| AMC 431435 | Red Bull-263 | 2015-2318 | | | | SEC20-T05S-R25E |
| AMC 431436 | Red Bull-264 | 2015-2319 | | | | SEC20-T05S-R25E |
| AMC 431437 | Red Bull-265 | 2015-2320 | | | | SEC20-T05S-R25E |
| AMC 431438 | Red Bull-266 | 2015-2321 | | | | SEC20-T05S-R25E |
| AMC 431439 | Red Bull-267 | 2015-2322 | | | | SEC20-T05S-R25E |
| AMC 431440 | Red Bull-268 | 2015-2323 | | | | SEC20-T05S-R25E |
| AMC 431441 | Red Bull-269 | 2015-2324 | | | | SEC20-T05S-R25E |
| AMC 431442 | Red Bull-270 | 2015-2325 | | | | SEC20-T05S-R25E |
| AMC 431443 | Red Bull-271 | 2015-2326 | | | | SEC20-T05S-R25E |
| AMC 431444 | Red Bull-272 | 2015-2327 | | | | SEC20-T05S-R25E |
| AMC 431445 | Red Bull-273 | 2015-2328 | | | | SEC20-T05S-R25E |

Date: 5/23/2018

RECEIVED
BLM AZ STATE OFFICE
2018 JUN 25 P 1:01
PHOENIX, ARIZONA

EXHIBIT A

County: Graham

State: AZ

| <u>BLM Serial #</u> | <u>Claim Name</u> | <u>Original Recording</u> | | <u>Amended Recording</u> | | <u>Location</u> |
|---------------------|-------------------|---------------------------|---------------|--------------------------|---------------|-----------------|
| | | <u>Recording #</u> | <u>Page #</u> | <u>Recording #</u> | <u>Page #</u> | |
| AMC 431446 | Red Bull-274 | 2015-2329 | | | | SEC20-T05S-R25E |
| AMC 431447 | Red Bull-275 | 2015-2330 | | | | SEC20-T05S-R25E |
| AMC 431448 | Red Bull-276 | 2015-2331 | | | | SEC20-T05S-R25E |
| AMC 431449 | Red Bull-277 | 2015-2332 | | | | SEC20-T05S-R25E |
| AMC 431450 | Red Bull-278 | 2015-2333 | | | | SEC20-T05S-R25E |
| AMC 431451 | Red Bull-279 | 2015-2334 | | | | SEC20-T05S-R25E |
| AMC 431452 | Red Bull-280 | 2015-2335 | | | | SEC21-T05S-R25E |
| AMC 431453 | Red Bull-281 | 2015-2336 | | | | SEC21-T05S-R25E |
| AMC 431454 | Red Bull-282 | 2015-2337 | | | | SEC21-T05S-R25E |
| AMC 431455 | Red Bull-283 | 2015-2338 | | | | SEC21-T05S-R25E |
| AMC 431456 | Red Bull-284 | 2015-2339 | | | | SEC21-T05S-R25E |
| AMC 431457 | Red Bull-285 | 2015-2340 | | | | SEC21-T05S-R25E |
| AMC 431458 | Red Bull-286 | 2015-2341 | | | | SEC21-T05S-R25E |
| AMC 431459 | Red Bull-287 | 2015-2342 | | | | SEC21-T05S-R25E |
| AMC 431460 | Red Bull-288 | 2015-2343 | | | | SEC21-T05S-R25E |
| AMC 431461 | Red Bull-289 | 2015-2344 | | | | SEC21-T05S-R25E |
| AMC 431462 | Red Bull-290 | 2015-2345 | | | | SEC21-T05S-R25E |
| AMC 431463 | Red Bull-291 | 2015-2346 | | | | SEC21-T05S-R25E |
| AMC 431464 | Red Bull-292 | 2015-2347 | | | | SEC21-T05S-R25E |
| AMC 431465 | Red Bull-293 | 2015-2348 | | | | SEC21-T05S-R25E |
| AMC 431466 | Red Bull-294 | 2015-2349 | | | | SEC21-T05S-R25E |
| AMC 431467 | Red Bull-295 | 2015-2350 | | | | SEC21-T05S-R25E |
| AMC 431468 | Red Bull-296 | 2015-2351 | | | | SEC21-T05S-R25E |
| AMC 431469 | Red Bull-297 | 2015-2352 | | | | SEC21-T05S-R25E |
| AMC 431470 | Red Bull-298 | 2015-2353 | | | | SEC21-T05S-R25E |
| AMC 431471 | Red Bull-299 | 2015-2354 | | | | SEC21-T05S-R25E |
| AMC 431472 | Red Bull-300 | 2015-2355 | | | | SEC21-T05S-R25E |
| AMC 431473 | Red Bull-301 | 2015-2356 | | | | SEC21-T05S-R25E |
| AMC 431474 | Red Bull-302 | 2015-2357 | | | | SEC21-T05S-R25E |
| AMC 431475 | Red Bull-303 | 2015-2358 | | | | SEC21-T05S-R25E |
| AMC 431476 | Red Bull-304 | 2015-2359 | | | | SEC21-T05S-R25E |
| AMC 431477 | Red Bull-305 | 2015-2360 | | | | SEC21-T05S-R25E |
| AMC 431478 | Red Bull-306 | 2015-2361 | | | | SEC21-T05S-R25E |
| AMC 431479 | Red Bull-307 | 2015-2362 | | | | SEC21-T05S-R25E |
| AMC 431480 | Red Bull-308 | 2015-2363 | | | | SEC21-T05S-R25E |
| AMC 431481 | Red Bull-309 | 2015-2364 | | | | SEC21-T05S-R25E |
| AMC 431482 | Red Bull-310 | 2015-2365 | | | | SEC21-T05S-R25E |
| AMC 431483 | Red Bull-311 | 2015-2366 | | | | SEC21-T05S-R25E |

Date: 5/23/2018

RECEIVED
BLM AZ STATE OFFICE
2018 JUN 25 P 1:02
PHOENIX, ARIZONA

EXHIBIT A

County: Graham

State: AZ

| <u>BLM Serial #</u> | <u>Claim Name</u> | <u>Original Recording</u> | | <u>Amended Recording</u> | | <u>Location</u> |
|---------------------|-------------------|---------------------------|---------------|--------------------------|---------------|-----------------|
| | | <u>Recording #</u> | <u>Page #</u> | <u>Recording #</u> | <u>Page #</u> | |
| AMC 431484 | Red Bull-312 | 2015-2367 | | | | SEC21-T05S-R25E |
| AMC 431485 | Red Bull-313 | 2015-2368 | | | | SEC21-T05S-R25E |
| AMC 431486 | Red Bull-314 | 2015-2369 | | | | SEC21-T05S-R25E |
| AMC 431487 | Red Bull-315 | 2015-2370 | | | | SEC21-T05S-R25E |
| AMC 431488 | Red Bull-379 | 2015-2130 | | | | SEC14-T05S-R25E |
| AMC 431489 | Red Bull-380 | 2015-2131 | | | | SEC14-T05S-R25E |
| AMC 431490 | Red Bull-381 | 2015-2132 | | | | SEC14-T05S-R25E |
| AMC 431491 | Red Bull-382 | 2015-2133 | | | | SEC14-T05S-R25E |
| AMC 431492 | Red Bull-383 | 2015-2134 | | | | SEC14-T05S-R25E |
| AMC 431493 | Red Bull-384 | 2015-2135 | | | | SEC14-T05S-R25E |
| AMC 431494 | Red Bull-385 | 2015-2136 | | | | SEC14-T05S-R25E |
| AMC 431495 | Red Bull-386 | 2015-2137 | | | | SEC14-T05S-R25E |
| AMC 431496 | Red Bull-387 | 2015-2138 | | | | SEC14-T05S-R25E |
| AMC 431497 | Red Bull-388 | 2015-2139 | | | | SEC14-T05S-R25E |
| AMC 431498 | Red Bull-389 | 2015-2140 | | | | SEC14-T05S-R25E |
| AMC 431499 | Red Bull-390 | 2015-2141 | | | | SEC14-T05S-R25E |
| AMC 431500 | Red Bull-391 | 2015-2142 | | | | SEC14-T05S-R25E |
| AMC 431501 | Red Bull-392 | 2015-2143 | | | | SEC14-T05S-R25E |
| AMC 431502 | Red Bull-393 | 2015-2144 | | | | SEC14-T05S-R25E |
| AMC 431503 | Red Bull-394 | 2015-2145 | | | | SEC14-T05S-R25E |
| AMC 431504 | Red Bull-395 | 2015-2146 | | | | SEC14-T05S-R25E |
| AMC 431505 | Red Bull-396 | 2015-2147 | | | | SEC14-T05S-R25E |
| AMC 431542 | Red Bull-469 | 2015-2184 | | | | SEC23-T05S-R25E |
| AMC 431543 | Red Bull-470 | 2015-2185 | | | | SEC23-T05S-R25E |
| AMC 431544 | Red Bull-471 | 2015-2186 | | | | SEC23-T05S-R25E |
| AMC 431545 | Red Bull-472 | 2015-2187 | | | | SEC23-T05S-R25E |
| AMC 431546 | Red Bull-473 | 2015-2188 | | | | SEC23-T05S-R25E |
| AMC 431547 | Red Bull-474 | 2015-2189 | | | | SEC23-T05S-R25E |
| AMC 431548 | Red Bull-475 | 2015-2190 | | | | SEC23-T05S-R25E |
| AMC 431549 | Red Bull-476 | 2015-2191 | | | | SEC23-T05S-R25E |
| AMC 431550 | Red Bull-477 | 2015-2192 | | | | SEC23-T05S-R25E |
| AMC 431551 | Red Bull-478 | 2015-2193 | | | | SEC23-T05S-R25E |
| AMC 431552 | Red Bull-479 | 2015-2194 | | | | SEC23-T05S-R25E |
| AMC 431553 | Red Bull-480 | 2015-2195 | | | | SEC23-T05S-R25E |
| AMC 431554 | Red Bull-481 | 2015-2196 | | | | SEC23-T05S-R25E |
| AMC 431555 | Red Bull-482 | 2015-2197 | | | | SEC23-T05S-R25E |
| AMC 431556 | Red Bull-483 | 2015-2198 | | | | SEC23-T05S-R25E |
| AMC 431557 | Red Bull-484 | 2015-2199 | | | | SEC23-T05S-R25E |

Date: 5/23/2018

RECEIVED
BLM AZ STATE OFFICE
2018 JUN 25 P 1:02
PHOENIX, ARIZONA

EXHIBIT A

County: Graham

State: AZ

| <u>BLM Serial #</u> | <u>Claim Name</u> | <u>Original Recording</u> | | <u>Amended Recording</u> | | <u>Location</u> |
|---------------------|-------------------|---------------------------|---------------|--------------------------|---------------|-----------------|
| | | <u>Recording #</u> | <u>Page #</u> | <u>Recording #</u> | <u>Page #</u> | |
| AMC 431566 | ROCKSTAR 173 | 2015-2450 | | | | SEC36-T06S-R27E |
| AMC 431567 | ROCKSTAR 174 | 2015-2451 | | | | SEC36-T06S-R27E |
| AMC 431568 | ROCKSTAR 175 | 2015-2452 | | | | SEC36-T06S-R27E |
| AMC 431569 | ROCKSTAR 176 | 2015-2453 | | | | SEC36-T06S-R27E |
| AMC 431570 | ROCKSTAR 177 | 2015-2454 | | | | SEC36-T06S-R27E |
| AMC 431571 | ROCKSTAR 178 | 2015-2455 | | | | SEC36-T06S-R27E |
| AMC 431572 | ROCKSTAR 179 | 2015-2456 | | | | SEC35-T06S-R27E |
| AMC 431573 | ROCKSTAR 180 | 2015-2457 | | | | SEC35-T06S-R27E |
| AMC 431574 | ROCKSTAR 181 | 2015-2458 | | | | SEC35-T06S-R27E |
| AMC 431575 | ROCKSTAR 182 | 2015-2459 | | | | SEC35-T06S-R27E |
| AMC 431576 | ROCKSTAR 183 | 2015-2460 | | | | SEC35-T06S-R27E |
| AMC 431577 | ROCKSTAR 184 | 2015-2461 | | | | SEC35-T06S-R27E |
| AMC 431578 | ROCKSTAR 185 | 2015-2462 | | | | SEC35-T06S-R27E |
| AMC 431579 | ROCKSTAR 186 | 2015-2463 | | | | SEC35-T06S-R27E |
| AMC 431580 | ROCKSTAR 187 | 2015-2464 | | | | SEC35-T06S-R27E |
| AMC 431581 | ROCKSTAR 188 | 2015-2465 | | | | SEC35-T06S-R27E |
| AMC 431582 | ROCKSTAR 189 | 2015-2466 | | | | SEC35-T06S-R27E |
| AMC 431583 | ROCKSTAR 190 | 2015-2467 | | | | SEC35-T06S-R27E |
| AMC 431584 | ROCKSTAR 191 | 2015-2468 | | | | SEC35-T06S-R27E |
| AMC 431585 | ROCKSTAR 192 | 2015-2469 | | | | SEC35-T06S-R27E |
| AMC 431586 | ROCKSTAR 193 | 2015-2470 | | | | SEC35-T06S-R27E |
| AMC 431587 | ROCKSTAR 194 | 2015-2471 | | | | SEC35-T06S-R27E |
| AMC 431588 | ROCKSTAR 195 | 2015-2472 | | | | SEC35-T06S-R27E |
| AMC 431589 | ROCKSTAR 196 | 2015-2473 | | | | SEC35-T06S-R27E |
| AMC 431590 | ROCKSTAR 197 | 2015-2474 | | | | SEC34-T06S-R27E |
| AMC 431591 | ROCKSTAR 198 | 2015-2475 | | | | SEC34-T06S-R27E |
| AMC 431592 | ROCKSTAR 199 | 2015-2476 | | | | SEC34-T06S-R27E |
| AMC 431593 | ROCKSTAR 200 | 2015-2477 | | | | SEC34-T06S-R27E |
| AMC 431594 | ROCKSTAR 201 | 2015-2478 | | | | SEC34-T06S-R27E |
| AMC 431595 | ROCKSTAR 202 | 2015-2479 | | | | SEC34-T06S-R27E |
| AMC 431596 | ROCKSTAR 203 | 2015-2480 | | | | SEC34-T06S-R27E |
| AMC 431597 | ROCKSTAR 204 | 2015-2481 | | | | SEC34-T06S-R27E |
| AMC 431598 | ROCKSTAR 205 | 2015-2482 | | | | SEC34-T06S-R27E |
| AMC 431599 | ROCKSTAR 206 | 2015-2483 | | | | SEC34-T06S-R27E |
| AMC 431600 | ROCKSTAR 207 | 2015-2484 | | | | SEC34-T06S-R27E |
| AMC 431601 | ROCKSTAR 208 | 2015-2485 | | | | SEC34-T06S-R27E |
| AMC 431602 | ROCKSTAR 209 | 2015-2486 | | | | SEC35-T06S-R27E |
| AMC 431603 | ROCKSTAR 210 | 2015-2487 | | | | SEC27-T06S-R27E |

Date: 5/23/2018

PHOENIX, ARIZONA
 2018 JUN 25 P 1:02

RECEIVED
 BLM AZ STATE OFFICE

EXHIBIT A

County: Graham

State: AZ

| <u>BLM Serial #</u> | <u>Claim Name</u> | <u>Original Recording</u> | | <u>Amended Recording</u> | | <u>Location</u> |
|---------------------|-------------------|---------------------------|---------------|--------------------------|---------------|-----------------|
| | | <u>Recording #</u> | <u>Page #</u> | <u>Recording #</u> | <u>Page #</u> | |
| AMC 431611 | ROCKSTAR 211 | 2015-2591 | | | | SEC04-T07S-R27E |
| AMC 431612 | ROCKSTAR 212 | 2015-2592 | | | | SEC04-T07S-R27E |
| AMC 431613 | ROCKSTAR 213 | 2015-2593 | | | | SEC04-T07S-R27E |
| AMC 431614 | ROCKSTAR 214 | 2015-2594 | | | | SEC04-T07S-R27E |
| AMC 431615 | ROCKSTAR 215 | 2015-2595 | | | | SEC04-T07S-R27E |
| AMC 431616 | ROCKSTAR 216 | 2015-2596 | | | | SEC04-T07S-R27E |
| AMC 431617 | ROCKSTAR 217 | 2015-2597 | | | | SEC04-T07S-R27E |
| AMC 431618 | ROCKSTAR 218 | 2015-2598 | | | | SEC04-T07S-R27E |
| AMC 431619 | ROCKSTAR 219 | 2015-2599 | | | | SEC04-T07S-R27E |
| AMC 431620 | ROCKSTAR 220 | 2015-2600 | | | | SEC04-T07S-R27E |
| AMC 431621 | ROCKSTAR 221 | 2015-2601 | | | | SEC04-T07S-R27E |
| AMC 431622 | ROCKSTAR 222 | 2015-2602 | | | | SEC04-T07S-R27E |
| AMC 431623 | ROCKSTAR 223 | 2015-2603 | | | | SEC04-T07S-R27E |
| AMC 431624 | ROCKSTAR 224 | 2015-2604 | | | | SEC04-T07S-R27E |
| AMC 431625 | ROCKSTAR 225 | 2015-2605 | | | | SEC04-T07S-R27E |
| AMC 431626 | ROCKSTAR 226 | 2015-2606 | | | | SEC04-T07S-R27E |
| AMC 431627 | ROCKSTAR 227 | 2015-2607 | | | | SEC04-T07S-R27E |
| AMC 431628 | ROCKSTAR 228 | 2015-2608 | | | | SEC04-T07S-R27E |
| AMC 431629 | ROCKSTAR 229 | 2015-2609 | | | | SEC04-T07S-R27E |
| AMC 431630 | ROCKSTAR 230 | 2015-2610 | | | | SEC04-T07S-R27E |
| AMC 431631 | ROCKSTAR 231 | 2015-2611 | | | | SEC04-T07S-R27E |
| AMC 431632 | ROCKSTAR 232 | 2015-2612 | | | | SEC04-T07S-R27E |
| AMC 431633 | ROCKSTAR 233 | 2015-2613 | | | | SEC04-T07S-R27E |
| AMC 431634 | ROCKSTAR 234 | 2015-2614 | | | | SEC04-T07S-R27E |
| AMC 431635 | ROCKSTAR 235 | 2015-2615 | | | | SEC04-T07S-R27E |
| AMC 431636 | ROCKSTAR 236 | 2015-2616 | | | | SEC04-T07S-R27E |
| AMC 431637 | ROCKSTAR 237 | 2015-2617 | | | | SEC04-T07S-R27E |
| AMC 431638 | ROCKSTAR 238 | 2015-2618 | | | | SEC04-T07S-R27E |
| AMC 431639 | ROCKSTAR 239 | 2015-2619 | | | | SEC04-T07S-R27E |
| AMC 431640 | ROCKSTAR 240 | 2015-2620 | | | | SEC04-T07S-R27E |
| AMC 431641 | ROCKSTAR 241 | 2015-2621 | | | | SEC04-T07S-R27E |
| AMC 431642 | ROCKSTAR 242 | 2015-2622 | | | | SEC04-T07S-R27E |
| AMC 431643 | ROCKSTAR 243 | 2015-2623 | | | | SEC08-T07S-R27E |
| AMC 431644 | ROCKSTAR 244 | 2015-2624 | | | | SEC08-T07S-R27E |
| AMC 431645 | ROCKSTAR 245 | 2015-2625 | | | | SEC08-T07S-R27E |
| AMC 431646 | ROCKSTAR 246 | 2015-2626 | | | | SEC08-T07S-R27E |
| AMC 431647 | ROCKSTAR 247 | 2015-2627 | | | | SEC08-T07S-R27E |
| AMC 431648 | ROCKSTAR 248 | 2015-2628 | | | | SEC08-T07S-R27E |

Date: 5/23/2018

PHOENIX, ARIZONA
2018 JUN 25 P 1:02

RECEIVED
BLM AZ STATE OFFICE

EXHIBIT A

County: Graham

State: AZ

| <u>BLM Serial #</u> | <u>Claim Name</u> | <u>Original Recording</u> | | <u>Amended Recording</u> | | <u>Location</u> |
|---------------------|-------------------|---------------------------|---------------|--------------------------|---------------|-----------------|
| | | <u>Recording #</u> | <u>Page #</u> | <u>Recording #</u> | <u>Page #</u> | |
| AMC 431649 | ROCKSTAR 249 | 2015-2629 | | | | SEC08-T07S-R27E |
| AMC 431650 | ROCKSTAR 250 | 2015-2630 | | | | SEC08-T07S-R27E |
| AMC 431651 | ROCKSTAR 251 | 2015-2631 | | | | SEC08-T07S-R27E |
| AMC 431652 | ROCKSTAR 252 | 2015-2632 | | | | SEC08-T07S-R27E |
| AMC 431653 | ROCKSTAR 253 | 2015-2633 | | | | SEC08-T07S-R27E |
| AMC 431654 | ROCKSTAR 254 | 2015-2634 | | | | SEC08-T07S-R27E |
| AMC 431655 | ROCKSTAR 255 | 2015-2635 | | | | SEC08-T07S-R27E |
| AMC 431656 | ROCKSTAR 256 | 2015-2636 | | | | SEC08-T07S-R27E |
| AMC 431657 | ROCKSTAR 257 | 2015-2637 | | | | SEC08-T07S-R27E |
| AMC 431658 | ROCKSTAR 258 | 2015-2638 | | | | SEC08-T07S-R27E |
| AMC 431659 | ROCKSTAR 259 | 2015-2639 | | | | SEC08-T07S-R27E |
| AMC 431660 | ROCKSTAR 260 | 2015-2640 | | | | SEC08-T07S-R27E |
| AMC 431661 | ROCKSTAR 261 | 2015-2641 | | | | SEC08-T07S-R27E |
| AMC 431662 | ROCKSTAR 262 | 2015-2642 | | | | SEC08-T07S-R27E |
| AMC 431663 | ROCKSTAR 263 | 2015-2643 | | | | SEC08-T07S-R27E |
| AMC 431664 | ROCKSTAR 264 | 2015-2644 | | | | SEC08-T07S-R27E |
| AMC 431665 | ROCKSTAR 265 | 2015-2645 | | | | SEC07-T07S-R27E |
| AMC 431666 | ROCKSTAR 266 | 2015-2646 | | | | SEC07-T07S-R27E |
| AMC 431667 | ROCKSTAR 267 | 2015-2647 | | | | SEC07-T07S-R27E |
| AMC 431668 | ROCKSTAR 268 | 2015-2648 | | | | SEC07-T07S-R27E |
| AMC 431669 | ROCKSTAR 269 | 2015-2649 | | | | SEC07-T07S-R27E |
| AMC 431671 | ROCKSTAR 271 | 2015-2651 | | | | SEC07-T07S-R27E |
| AMC 431672 | ROCKSTAR 272 | 2015-2652 | | | | SEC07-T07S-R27E |
| AMC 431673 | ROCKSTAR 273 | 2015-2653 | | | | SEC07-T07S-R27E |
| AMC 431674 | ROCKSTAR 274 | 2015-2654 | | | | SEC07-T07S-R27E |
| AMC 431675 | ROCKSTAR 275 | 2015-2655 | | | | SEC07-T07S-R27E |
| AMC 431676 | ROCKSTAR 276 | 2015-2656 | | | | SEC07-T07S-R27E |
| AMC 431677 | ROCKSTAR 277 | 2015-2657 | | | | SEC07-T07S-R27E |
| AMC 431678 | ROCKSTAR 278 | 2015-2658 | | | | SEC07-T07S-R27E |
| AMC 431679 | ROCKSTAR 279 | 2015-2659 | | | | SEC07-T07S-R27E |
| AMC 431683 | ROCKSTAR 283 | 2015-2663 | | | | SEC07-T07S-R27E |
| AMC 431791 | MONSTER-224 | 2015-2808 | | | | SEC22-T05S-R27E |
| AMC 431792 | MONSTER-225 | 2015-2809 | | | | SEC22-T05S-R27E |
| AMC 431793 | MONSTER-226 | 2015-2810 | | | | SEC22-T05S-R27E |
| AMC 431794 | MONSTER-227 | 2015-2811 | | | | SEC22-T05S-R27E |
| AMC 431795 | MONSTER-228 | 2015-2812 | | | | SEC22-T05S-R27E |
| AMC 431796 | MONSTER-229 | 2015-5-2813 | | | | SEC22-T05S-R27E |
| AMC 431797 | MONSTER-230 | 2015-2814 | | | | SEC22-T05S-R27E |

Date: 5/23/2018

RECEIVED
BLM AZ STATE OFFICE
2018 JUN 25 P 1:02
PHOENIX, ARIZONA

EXHIBIT A

County: Graham

State: AZ

| <u>BLM Serial #</u> | <u>Claim Name</u> | <u>Original Recording</u> | | <u>Amended Recording</u> | | <u>Location</u> |
|---------------------|-------------------|---------------------------|---------------|--------------------------|---------------|-----------------|
| | | <u>Recording #</u> | <u>Page #</u> | <u>Recording #</u> | <u>Page #</u> | |
| AMC 431798 | MONSTER-231 | 2015-2815 | | | | SEC22-T05S-R27E |
| AMC 431799 | MONSTER-232 | 2015-2816 | | | | SEC22-T05S-R27E |
| AMC 431800 | MONSTER-233 | 2015-2817 | | | | SEC22-T05S-R27E |
| AMC 431801 | MONSTER-234 | 2015-2818 | | | | SEC22-T05S-R27E |
| AMC 431802 | MONSTER-235 | 2015-2819 | | | | SEC22-T05S-R27E |
| AMC 431803 | MONSTER-236 | 2015-2820 | | | | SEC22-T05S-R27E |
| AMC 431804 | MONSTER-237 | 2015-2821 | | | | SEC22-T05S-R27E |
| AMC 431805 | MONSTER-238 | 2015-2822 | | | | SEC22-T05S-R27E |
| AMC 431806 | MONSTER-239 | 2015-2823 | | | | SEC22-T05S-R27E |
| AMC 431807 | MONSTER-240 | 2015-2824 | | | | SEC22-T05S-R27E |
| AMC 431808 | MONSTER-241 | 2015-2825 | | | | SEC22-T05S-R27E |
| AMC 431809 | MONSTER-242 | 2015-2826 | | | | SEC22-T05S-R27E |
| AMC 431810 | MONSTER-243 | 2015-2827 | | | | SEC22-T05S-R27E |
| AMC 431811 | MONSTER-244 | 2015-2828 | | | | SEC22-T05S-R27E |
| AMC 431812 | MONSTER-245 | 2015-2829 | | | | SEC22-T05S-R27E |
| AMC 431813 | MONSTER-246 | 2015-2830 | | | | SEC22-T05S-R27E |
| AMC 431814 | MONSTER-247 | 2015-2831 | | | | SEC22-T05S-R27E |
| AMC 431815 | MONSTER-248 | 2015-2832 | | | | SEC22-T05S-R27E |
| AMC 431816 | MONSTER-249 | 2015-2833 | | | | SEC22-T05S-R27E |
| AMC 431817 | MONSTER-250 | 2015-2834 | | | | SEC22-T05S-R27E |
| AMC 431818 | MONSTER-251 | 2015-2835 | | | | SEC22-T05S-R27E |
| AMC 431819 | MONSTER-252 | 2015-2836 | | | | SEC22-T05S-R27E |
| AMC 431820 | MONSTER-253 | 2015-2837 | | | | SEC22-T05S-R27E |
| AMC 431821 | MONSTER-254 | 2015-2838 | | | | SEC22-T05S-R27E |
| AMC 431822 | MONSTER-255 | 2015-2839 | | | | SEC22-T05S-R27E |
| AMC 431823 | MONSTER-256 | 2015-2840 | | | | SEC22-T05S-R27E |
| AMC 431824 | MONSTER-257 | 2015-2841 | | | | SEC22-T05S-R27E |
| AMC 431825 | MONSTER-258 | 2015-2842 | | | | SEC22-T05S-R27E |
| AMC 431826 | MONSTER-259 | 2015-2843 | | | | SEC21-T05S-R27E |
| AMC 431827 | MONSTER-260 | 2015-2844 | | | | SEC21-T05S-R27E |
| AMC 431828 | MONSTER-261 | 2015-2845 | | | | SEC21-T05S-R27E |
| AMC 431829 | MONSTER-262 | 2015-2846 | | | | SEC21-T05S-R27E |
| AMC 431830 | MONSTER-263 | 2015-2847 | | | | SEC21-T05S-R27E |
| AMC 431831 | MONSTER-264 | 2015-2848 | | | | SEC21-T05S-R27E |
| AMC 431832 | MONSTER-265 | 2015-2849 | | | | SEC21-T05S-R27E |
| AMC 431833 | MONSTER-266 | 2015-2850 | | | | SEC21-T05S-R27E |
| AMC 431834 | MONSTER-267 | 2015-2851 | | | | SEC21-T05S-R27E |
| AMC 431835 | MONSTER-268 | 2015-2852 | | | | SEC21-T05S-R27E |

Date: 5/23/2018

PHOENIX, ARIZONA
 2018 JUN 25 P 1:02

RECEIVED
 BLM AZ STATE OFFICE

EXHIBIT A

County: Graham

State: AZ

| <u>BLM Serial #</u> | <u>Claim Name</u> | <u>Original Recording</u> | | <u>Amended Recording</u> | | <u>Location</u> |
|---------------------|-------------------|---------------------------|---------------|--------------------------|---------------|-----------------|
| | | <u>Recording #</u> | <u>Page #</u> | <u>Recording #</u> | <u>Page #</u> | |
| AMC 431836 | MONSTER-269 | 2015-2853 | | | | SEC21-T05S-R27E |
| AMC 431837 | MONSTER-270 | 2015-2854 | | | | SEC21-T05S-R27E |
| AMC 431838 | MONSTER-271 | 2015-2855 | | | | SEC21-T05S-R27E |
| AMC 431839 | MONSTER-272 | 2015-2856 | | | | SEC21-T05S-R27E |
| AMC 431840 | MONSTER-277 | 2015-2857 | | | | SEC21-T05S-R27E |
| AMC 431841 | MONSTER-278 | 2015-2858 | | | | SEC21-T05S-R27E |
| AMC 431842 | MONSTER-279 | 2015-2859 | | | | SEC21-T05S-R27E |
| AMC 431843 | MONSTER-280 | 2015-2860 | | | | SEC21-T05S-R27E |
| AMC 431844 | MONSTER-285 | 2015-2861 | | | | SEC21-T05S-R27E |
| AMC 431845 | MONSTER-286 | 2015-2862 | | | | SEC21-T05S-R27E |
| AMC 431846 | MONSTER-287 | 2015-2863 | | | | SEC21-T05S-R27E |
| AMC 431847 | MONSTER-288 | 2015-2864 | | | | SEC21-T05S-R27E |
| AMC 431848 | MONSTER-293 | 2015-2865 | | | | SEC21-T05S-R27E |
| AMC 431849 | MONSTER-294 | 2015-2866 | | | | SEC21-T05S-R27E |
| AMC 431850 | MONSTER-421 | 2015-2867 | | | | SEC16-T05S-R27E |
| AMC 431851 | MONSTER-422 | 2015-2868 | | | | SEC16-T05S-R27E |
| AMC 431852 | MONSTER-423 | 2015-2869 | | | | SEC16-T05S-R27E |
| AMC 431853 | MONSTER-424 | 2015-2870 | | | | SEC16-T05S-R27E |
| AMC 431854 | MONSTER-425 | 2015-2871 | | | | SEC16-T05S-R27E |
| AMC 431855 | MONSTER-426 | 2015-2872 | | | | SEC16-T05S-R27E |
| AMC 431856 | MONSTER-427 | 2015-2873 | | | | SEC16-T05S-R27E |
| AMC 431857 | MONSTER-428 | 2015-2874 | | | | SEC16-T05S-R27E |
| AMC 431858 | MONSTER-429 | 2015-2875 | | | | SEC16-T05S-R27E |
| AMC 431859 | MONSTER-430 | 2015-2876 | | | | SEC16-T05S-R27E |
| AMC 431860 | MONSTER-431 | 2015-2877 | | | | SEC16-T05S-R27E |
| AMC 431861 | MONSTER-432 | 2015-2878 | | | | SEC16-T05S-R27E |
| AMC 431862 | MONSTER-433 | 2015-2879 | | | | SEC16-T05S-R27E |
| AMC 431863 | MONSTER-434 | 2015-2880 | | | | SEC16-T05S-R27E |
| AMC 431864 | MONSTER-435 | 2015-2881 | | | | SEC16-T05S-R27E |
| AMC 431865 | MONSTER-436 | 2015-2882 | | | | SEC16-T05S-R27E |
| AMC 431866 | MONSTER-437 | 2015-2883 | | | | SEC16-T05S-R27E |
| AMC 431867 | MONSTER-438 | 2015-2884 | | | | SEC16-T05S-R27E |
| AMC 431868 | MONSTER-439 | 2015-2885 | | | | SEC16-T05S-R27E |
| AMC 431869 | MONSTER-440 | 2015-2886 | | | | SEC16-T05S-R27E |
| AMC 431870 | MONSTER-441 | 2015-2887 | | | | SEC16-T05S-R27E |
| AMC 431871 | MONSTER-442 | 2015-2888 | | | | SEC16-T05S-R27E |
| AMC 431872 | MONSTER-443 | 2015-2889 | | | | SEC16-T05S-R27E |
| AMC 431873 | MONSTER-444 | 2015-2890 | | | | SEC16-T05S-R27E |

Date: 5/23/2018

RECEIVED
BLM AZ STATE OFFICE
2018 JUN 25 P 1:02
PHOENIX, ARIZONA

EXHIBIT A

County: Graham

State: AZ

| <u>BLM Serial #</u> | <u>Claim Name</u> | <u>Original Recording</u> | | <u>Amended Recording</u> | | <u>Location</u> |
|---------------------|-------------------|---------------------------|---------------|--------------------------|---------------|-----------------|
| | | <u>Recording #</u> | <u>Page #</u> | <u>Recording #</u> | <u>Page #</u> | |
| AMC 431874 | MONSTER-445 | 2015-2891 | | | | SEC16-T05S-R27E |
| AMC 431875 | MONSTER-446 | 2015-2892 | | | | SEC16-T05S-R27E |
| AMC 431876 | MONSTER-447 | 2015-2893 | | | | SEC16-T05S-R27E |
| AMC 431877 | MONSTER-448 | 2015-2894 | | | | SEC16-T05S-R25E |
| AMC 431878 | MONSTER-449 | 2015-2895 | | | | SEC15-T05S-R27E |
| AMC 431879 | MONSTER-450 | 2015-2896 | | | | SEC15-T05S-R27E |
| AMC 431880 | MONSTER-451 | 2015-2897 | | | | SEC15-T05S-R27E |
| AMC 431881 | MONSTER-452 | 2015-2898 | | | | SEC15-T05S-R27E |
| AMC 431882 | MONSTER-453 | 2015-2899 | | | | SEC15-T05S-R27E |
| AMC 431883 | MONSTER-454 | 2015-2900 | | | | SEC15-T05S-R27E |
| AMC 431884 | MONSTER-455 | 2015-2901 | | | | SEC15-T05S-R27E |
| AMC 431885 | MONSTER-456 | 2015-2902 | | | | SEC15-T05S-R27E |
| AMC 431886 | MONSTER-457 | 2015-2903 | | | | SEC15-T05S-R27E |
| AMC 431887 | MONSTER-458 | 2015-2904 | | | | SEC15-T05S-R27E |
| AMC 431888 | MONSTER-459 | 2015-2905 | | | | SEC15-T05S-R27E |
| AMC 431889 | MONSTER-460 | 2015-2906 | | | | SEC15-T05S-R27E |
| AMC 431890 | MONSTER-461 | 2015-2907 | | | | SEC15-T05S-R27E |
| AMC 431891 | MONSTER-462 | 2015-2908 | | | | SEC15-T05S-R27E |
| AMC 431892 | MONSTER-463 | 2015-2909 | | | | SEC15-T05S-R27E |
| AMC 431893 | MONSTER-464 | 2015-2910 | | | | SEC15-T05S-R27E |
| AMC 431894 | MONSTER-465 | 2015-2911 | | | | SEC15-T05S-R27E |
| AMC 431895 | MONSTER-466 | 2015-2912 | | | | SEC15-T05S-R27E |
| AMC 431896 | MONSTER-467 | 2015-2913 | | | | SEC15-T05S-R27E |
| AMC 431897 | MONSTER-468 | 2015-2914 | | | | SEC15-T05S-R27E |
| AMC 431898 | MONSTER-469 | 2015-2915 | | | | SEC15-T05S-R27E |
| AMC 431899 | MONSTER-470 | 2015-2916 | | | | SEC15-T05S-R27E |
| AMC 431900 | MONSTER-471 | 2015-2917 | | | | SEC15-T05S-R27E |
| AMC 431901 | MONSTER-472 | 2015-2918 | | | | SEC15-T05S-R27E |
| AMC 431902 | MONSTER-473 | 2015-2919 | | | | SEC15-T05S-R27E |
| AMC 431903 | MONSTER-474 | 2015-2920 | | | | SEC15-T05S-R27E |
| AMC 431904 | MONSTER-109 | 2015-2664 | | | | SEC27-T05S-R27E |
| AMC 431905 | MONSTER-110 | 2015-2665 | | | | SEC27-T05S-R27E |
| AMC 431906 | MONSTER-111 | 2015-2666 | | | | SEC27-T05S-R27E |
| AMC 431907 | MONSTER-112 | 2015-2667 | | | | SEC27-T05S-R27E |
| AMC 431908 | MONSTER-113 | 2015-2668 | | | | SEC27-T05S-R27E |
| AMC 431909 | MONSTER-114 | 2015-2669 | | | | SEC27-T05S-R27E |
| AMC 431910 | MONSTER-115 | 2015-2670 | | | | SEC27-T05S-R27E |
| AMC 431911 | MONSTER-116 | 2015-2671 | | | | SEC27-T05S-R27E |

Date: 5/23/2018

PHOENIX, ARIZONA

2018 JUN 25 P 1:03

RECEIVED
BLM AZ STATE OFFICE

EXHIBIT A

County: Graham

State: AZ

| <u>BLM Serial #</u> | <u>Claim Name</u> | <u>Original Recording</u> | | <u>Amended Recording</u> | | <u>Location</u> |
|---------------------|-------------------|---------------------------|---------------|--------------------------|---------------|-----------------|
| | | <u>Recording #</u> | <u>Page #</u> | <u>Recording #</u> | <u>Page #</u> | |
| AMC 431912 | MONSTER-117 | 2015-2672 | | | | SEC27-T05S-R27E |
| AMC 431913 | MONSTER-118 | 2015-2673 | | | | SEC27-T05S-R27E |
| AMC 431914 | MONSTER-119 | 2015-2674 | | | | SEC27-T05S-R27E |
| AMC 431915 | MONSTER-120 | 2015-2675 | | | | SEC27-T05S-R27E |
| AMC 431916 | MONSTER-121 | 2015-2676 | | | | SEC27-T05S-R27E |
| AMC 431917 | MONSTER-122 | 2015-2677 | | | | SEC27-T05S-R27E |
| AMC 431918 | MONSTER-123 | 2015-2678 | | | | SEC27-T05S-R27E |
| AMC 431919 | MONSTER-124 | 2015-2679 | | | | SEC27-T05S-R27E |
| AMC 431920 | MONSTER-125 | 2015-2680 | | | | SEC27-T05S-R27E |
| AMC 431921 | MONSTER-126 | 2015-2681 | | | | SEC27-T05S-R27E |
| AMC 431922 | MONSTER-127 | 2015-2682 | | | | SEC27-T05S-R27E |
| AMC 431923 | MONSTER-128 | 2015-2683 | | | | SEC27-T05S-R27E |
| AMC 431924 | MONSTER-129 | 2015-2684 | | | | SEC27-T05S-R27E |
| AMC 431925 | MONSTER-130 | 2015-2685 | | | | SEC27-T05S-R27E |
| AMC 431926 | MONSTER-131 | 2015-2686 | | | | SEC27-T05S-R27E |
| AMC 431927 | MONSTER-132 | 2015-2687 | | | | SEC27-T05S-R27E |
| AMC 431928 | MONSTER-133 | 2015-2688 | | | | SEC27-T05S-R27E |
| AMC 431929 | MONSTER-134 | 2015-2689 | | | | SEC27-T05S-R27E |
| AMC 431930 | MONSTER-135 | 2015-2690 | | | | SEC27-T05S-R27E |
| AMC 431931 | MONSTER-136 | 2015-2691 | | | | SEC27-T05S-R27E |
| AMC 431932 | MONSTER-137 | 2015-2692 | | | | SEC27-T05S-R27E |
| AMC 431933 | MONSTER-138 | 2015-2693 | | | | SEC27-T05S-R27E |
| AMC 431934 | MONSTER-139 | 2015-2694 | | | | SEC27-T05S-R27E |
| AMC 431935 | MONSTER-140 | 2015-2695 | | | | SEC27-T05S-R27E |
| AMC 431936 | MONSTER-141 | 2015-2696 | | | | SEC34-T05S-R27E |
| AMC 431937 | MONSTER-142 | 2015-2697 | | | | SEC34-T05S-R27E |
| AMC 431938 | MONSTER-143 | 2015-2698 | | | | SEC34-T05S-R27E |
| AMC 431939 | MONSTER-144 | 2015-2699 | | | | SEC34-T05S-R27E |
| AMC 431940 | MONSTER-145 | 2015-2700 | | | | SEC34-T05S-R27E |
| AMC 431941 | MONSTER-146 | 2015-2701 | | | | SEC34-T05S-R27E |
| AMC 431942 | MONSTER-147 | 2015-2702 | | 2016-04041 | | SEC34-T05S-R27E |
| AMC 431943 | MONSTER-148 | 2015-2703 | | 2016-04042 | | SEC34-T05S-R27E |
| AMC 431944 | MONSTER-151 | 2015-2704 | | 2016-04043 | | SEC34-T05S-R27E |
| AMC 431945 | MONSTER-152 | 2015-2705 | | 2016-04044 | | SEC34-T05S-R27E |
| AMC 431946 | MONSTER-153 | 2015-2706 | | | | SEC34-T05S-R27E |
| AMC 431947 | MONSTER-154 | 2015-2707 | | | | SEC34-T05S-R27E |
| AMC 431948 | MONSTER-155 | 2015-2708 | | | | SEC34-T05S-R27E |
| AMC 431949 | MONSTER-156 | 2015-2709 | | | | SEC34-T05S-R27E |

Date: 5/23/2018

RECEIVED
BLM AZ STATE OFFICE
2018 JUN 25 P 1:03
PHOENIX, ARIZONA

EXHIBIT A

County: Graham

State: AZ

| <u>BLM Serial #</u> | <u>Claim Name</u> | <u>Original Recording</u> | | <u>Amended Recording</u> | | <u>Location</u> |
|---------------------|-------------------|---------------------------|---------------|--------------------------|---------------|-----------------|
| | | <u>Recording #</u> | <u>Page #</u> | <u>Recording #</u> | <u>Page #</u> | |
| AMC 431950 | MONSTER-157 | 2015-2710 | | | | SEC34-T05S-R27E |
| AMC 431951 | MONSTER-158 | 2015-2711 | | | | SEC34-T05S-R27E |
| AMC 431952 | MONSTER-177 | 2015-2712 | | | | SEC35-T05S-R27E |
| AMC 431953 | MONSTER-178 | 2015-2713 | | | | SEC35-T05S-R27E |
| AMC 431954 | MONSTER-179 | 2015-2714 | | | | SEC35-T05S-R27E |
| AMC 431955 | MONSTER-180 | 2015-2715 | | | | SEC35-T05S-R27E |
| AMC 431956 | MONSTER-181 | 2015-2716 | | | | SEC35-T05S-R27E |
| AMC 431957 | MONSTER-182 | 2015-2717 | | | | SEC35-T05S-R27E |
| AMC 431958 | MONSTER-183 | 2015-2718 | | | | SEC35-T05S-R27E |
| AMC 431959 | MONSTER-184 | 2015-2719 | | | | SEC35-T05S-R27E |
| AMC 431960 | MONSTER-185 | 2015-2720 | | | | SEC35-T05S-R27E |
| AMC 431961 | MONSTER-186 | 2015-2721 | | | | SEC35-T05S-R27E |
| AMC 431962 | MONSTER-187 | 2015-2722 | | | | SEC35-T05S-R27E |
| AMC 431963 | MONSTER-188 | 2015-2723 | | | | SEC35-T05S-R27E |
| AMC 431964 | MONSTER-189 | 2015-2724 | | | | SEC35-T05S-R27E |
| AMC 431965 | MONSTER-190 | 2015-2725 | | | | SEC35-T05S-R27E |
| AMC 431966 | MONSTER-191 | 2015-2726 | | | | SEC35-T05S-R27E |
| AMC 431967 | MONSTER-192 | 2015-2727 | | | | SEC35-T05S-R27E |
| AMC 431968 | MONSTER-193 | 2015-2728 | | | | SEC35-T05S-R27E |
| AMC 431969 | MONSTER-194 | 2015-2729 | | | | SEC35-T05S-R27E |
| AMC 431970 | MONSTER-195 | 2015-2730 | | | | SEC35-T05S-R27E |
| AMC 431971 | MONSTER-196 | 2015-2731 | | | | SEC35-T05S-R27E |
| AMC 431972 | MONSTER-197 | 2015-2732 | | | | SEC35-T05S-R27E |
| AMC 431973 | MONSTER-198 | 2015-2733 | | | | SEC35-T05S-R27E |
| AMC 431974 | MONSTER-199 | 2015-2734 | | | | SEC35-T05S-R27E |
| AMC 431975 | MONSTER-200 | 2015-2735 | | | | SEC35-T05S-R27E |
| AMC 431976 | MONSTER-201 | 2015-2736 | | | | SEC35-T05S-R27E |
| AMC 431977 | MONSTER-202 | 2015-2737 | | | | SEC26-T05S-R27E |
| AMC 431978 | MONSTER-203 | 2015-2738 | | | | SEC26-T05S-R27E |
| AMC 431979 | MONSTER-204 | 2015-2739 | | | | SEC26-T05S-R27E |
| AMC 431980 | MONSTER-205 | 2015-2740 | | | | SEC26-T05S-R27E |
| AMC 431981 | MONSTER-206 | 2015-2741 | | | | SEC26-T05S-R27E |
| AMC 431982 | MONSTER-207 | 2015-2742 | | | | SEC26-T05S-R27E |
| AMC 431983 | MONSTER-208 | 2015-2743 | | | | SEC26-T05S-R27E |
| AMC 431984 | MONSTER-209 | 2015-2744 | | | | SEC26-T05S-R27E |
| AMC 431985 | MONSTER-210 | 2015-2745 | | | | SEC26-T05S-R27E |
| AMC 431986 | MONSTER-211 | 2015-2746 | | | | SEC26-T05S-R27E |
| AMC 431987 | MONSTER-212 | 2015-2747 | | | | SEC26-T05S-R27E |

Date: 5/23/2018

RECEIVED
BLM AZ STATE OFFICE
2018 JUN 25 P 1:03
PHOENIX, ARIZONA

EXHIBIT A

County: Graham

State: AZ

| <u>BLM Serial #</u> | <u>Claim Name</u> | <u>Original Recording</u> | | <u>Amended Recording</u> | | <u>Location</u> |
|---------------------|-------------------|---------------------------|---------------|--------------------------|---------------|-----------------|
| | | <u>Recording #</u> | <u>Page #</u> | <u>Recording #</u> | <u>Page #</u> | |
| AMC 431988 | MONSTER-213 | 2015-2748 | | | | SEC26-T05S-R27E |
| AMC 431989 | MONSTER-214 | 2015-2749 | | | | SEC26-T05S-R27E |
| AMC 431990 | MONSTER-215 | 2015-2750 | | | | SEC26-T05S-R27E |
| AMC 431991 | MONSTER-216 | 2015-2751 | | | | SEC26-T05S-R27E |
| AMC 431992 | MONSTER-217 | 2015-2752 | | | | SEC26-T05S-R27E |
| AMC 431993 | MONSTER-218 | 2015-2753 | | | | SEC26-T05S-R27E |
| AMC 431994 | MONSTER-219 | 2015-2754 | | | | SEC23-T05S-R27E |
| AMC 431995 | MONSTER-220 | 2015-2755 | | | | SEC23-T05S-R27E |
| AMC 431996 | MONSTER-221 | 2015-2756 | | | | SEC23-T05S-R27E |
| AMC 431997 | MONSTER-222 | 2015-2757 | | | | SEC23-T05S-R27E |
| AMC 431998 | MONSTER-223 | 2015-2758 | | | | SEC23-T05S-R27E |
| AMC 431999 | MONSTER-273 | 2015-2759 | | | | SEC21-T05S-R27E |
| AMC 432000 | MONSTER-274 | 2015-2760 | | | | SEC21-T05S-R27E |
| AMC 432001 | MONSTER-275 | 2015-2761 | | | | SEC21-T05S-R27E |
| AMC 432002 | MONSTER-276 | 2015-2762 | | | | SEC21-T05S-R27E |
| AMC 432003 | MONSTER-281 | 2015-2763 | | | | SEC21-T05S-R27E |
| AMC 432004 | MONSTER-282 | 2015-2764 | | | | SEC21-T05S-R27E |
| AMC 432005 | MONSTER-283 | 2015-2765 | | | | SEC21-T05S-R27E |
| AMC 432006 | MONSTER-284 | 2015-2766 | | | | SEC21-T05S-R27E |
| AMC 432007 | MONSTER-289 | 2015-2767 | | | | SEC21-T05S-R27E |
| AMC 432008 | MONSTER-290 | 2015-2768 | | | | SEC21-T05S-R27E |
| AMC 432009 | MONSTER-291 | 2015-2769 | | | | SEC21-T05S-R27E |
| AMC 432010 | MONSTER-292 | 2015-2770 | | | | SEC21-T05S-R27E |
| AMC 432011 | MONSTER-295 | 2015-2771 | | | | SEC20-T05S-R27E |
| AMC 432012 | MONSTER-296 | 2015-2772 | | | | SEC20-T05S-R27E |
| AMC 432013 | MONSTER-297 | 2015-2773 | | | | SEC20-T05S-R27E |
| AMC 432014 | MONSTER-298 | 2015-2774 | | | | SEC20-T05S-R27E |
| AMC 432015 | MONSTER-299 | 2015-2775 | | | | SEC20-T05S-R27E |
| AMC 432016 | MONSTER-300 | 2015-2776 | | | | SEC20-T05S-R27E |
| AMC 432017 | MONSTER-301 | 2015-2777 | | | | SEC20-T05S-R27E |
| AMC 432018 | MONSTER-302 | 2015-2778 | | | | SEC20-T05S-R27E |
| AMC 432019 | MONSTER-303 | 2015-2779 | | | | SEC20-T05S-R27E |
| AMC 432020 | MONSTER-304 | 2015-2780 | | | | SEC20-T05S-R27E |
| AMC 432021 | MONSTER-305 | 2015-2781 | | | | SEC20-T05S-R27E |
| AMC 432022 | MONSTER-306 | 2015-2782 | | | | SEC20-T05S-R27E |
| AMC 432023 | MONSTER-307 | 2015-2783 | | | | SEC20-T05S-R27E |
| AMC 432024 | MONSTER-308 | 2015-2784 | | | | SEC20-T05S-R27E |
| AMC 432025 | MONSTER-309 | 2015-2785 | | | | SEC20-T05S-R27E |

Date: 5/23/2018

Page 61

RECEIVED
BLM AZ STATE OFFICE
2018 JUN 25 P 1:03
PHOENIX, ARIZONA

EXHIBIT A

County: Graham

State: AZ

| <u>BLM Serial #</u> | <u>Claim Name</u> | <u>Original Recording</u> | | <u>Amended Recording</u> | | <u>Location</u> |
|---------------------|-------------------|---------------------------|---------------|--------------------------|---------------|-----------------|
| | | <u>Recording #</u> | <u>Page #</u> | <u>Recording #</u> | <u>Page #</u> | |
| AMC 432026 | MONSTER-310 | 2015-2786 | | | | SEC20-T05S-R27E |
| AMC 432027 | MONSTER-311 | 2015-2787 | | | | SEC20-T05S-R27E |
| AMC 432028 | MONSTER-312 | 2015-2789 | | | | SEC20-T05S-R27E |
| AMC 432029 | MONSTER-313 | 2015-2790 | | | | SEC20-T05S-R27E |
| AMC 432030 | MONSTER-314 | 2015-2791 | | | | SEC20-T05S-R27E |
| AMC 432031 | MONSTER-315 | 2015-2792 | | | | SEC20-T05S-R27E |
| AMC 432032 | MONSTER-316 | 2015-2793 | | | | SEC20-T05S-R27E |
| AMC 432033 | MONSTER-317 | 2015-2794 | | | | SEC20-T05S-R27E |
| AMC 432034 | MONSTER-318 | 2015-2795 | | | | SEC20-T05S-R27E |
| AMC 432035 | MONSTER-319 | 2015-2796 | | | | SEC20-T05S-R27E |
| AMC 432036 | MONSTER-320 | 2015-2797 | | | | SEC20-T05S-R27E |
| AMC 432037 | MONSTER-321 | 2015-2798 | | | | SEC20-T05S-R27E |
| AMC 432038 | MONSTER-322 | 2015-2799 | | | | SEC20-T05S-R27E |
| AMC 432039 | MONSTER-323 | 2015-2800 | | | | SEC20-T05S-R27E |
| AMC 432040 | MONSTER-324 | 2015-2801 | | | | SEC20-T05S-R27E |
| AMC 432041 | MONSTER-325 | 2015-2802 | | | | SEC20-T05S-R27E |
| AMC 432042 | MONSTER-326 | 2015-2803 | | | | SEC20-T05S-R27E |
| AMC 432043 | MONSTER-327 | 2015-2804 | | | | SEC20-T05S-R27E |
| AMC 432044 | MONSTER-328 | 2015-2805 | | | | SEC20-T05S-R27E |
| AMC 432045 | MONSTER-329 | 2015-2806 | | | | SEC20-T05S-R27E |
| AMC 432046 | MONSTER-330 | 2015-2807 | | | | SEC20-T05S-R27E |
| AMC 432120 | Red Bull-361 | 2015-3021 | | | | SEC14-T05S-R25E |
| AMC 432121 | Red Bull-362 | 2015-3022 | | | | SEC14-T05S-R25E |
| AMC 432122 | Red Bull-363 | 2015-3023 | | | | SEC14-T05S-R25E |
| AMC 432123 | Red Bull-364 | 2015-3024 | | | | SEC14-T05S-R25E |
| AMC 432124 | Red Bull-365 | 2015-3025 | | | | SEC14-T05S-R25E |
| AMC 432125 | Red Bull-366 | 2015-3026 | | | | SEC14-T05S-R25E |
| AMC 432126 | Red Bull-367 | 2015-3027 | | | | SEC14-T05S-R25E |
| AMC 432127 | Red Bull-368 | 2015-3028 | | | | SEC14-T05S-R25E |
| AMC 432128 | Red Bull-369 | 2015-3029 | | | | SEC14-T05S-R25E |
| AMC 432129 | Red Bull-370 | 2015-3030 | | | | SEC14-T05S-R25E |
| AMC 432130 | Red Bull-371 | 2015-3031 | | | | SEC14-T05S-R25E |
| AMC 432131 | Red Bull-372 | 2015-3032 | | | | SEC14-T05S-R25E |
| AMC 432132 | Red Bull-373 | 2015-3033 | | | | SEC14-T05S-R25E |
| AMC 432133 | Red Bull-374 | 2015-3034 | | | | SEC14-T05S-R25E |
| AMC 432134 | Red Bull-375 | 2015-3035 | | | | SEC14-T05S-R25E |
| AMC 432135 | Red Bull-376 | 2015-3036 | | | | SEC14-T06S-R25E |
| AMC 432136 | Red Bull-377 | 2015-3037 | | | | SEC14-T05S-R25E |

Date: 5/23/2018

PHOENIX, ARIZONA
2018 JUN 25 P 1:03
SEC14-T05S-R25E

RECEIVED
BLM AZ STATE OFFICE
Page 62

EXHIBIT A

County: Graham

State: AZ

| <u>BLM Serial #</u> | <u>Claim Name</u> | <u>Original Recording</u> | | <u>Amended Recording</u> | | <u>Location</u> |
|---------------------|-------------------|---------------------------|---------------|--------------------------|---------------|-----------------|
| | | <u>Recording #</u> | <u>Page #</u> | <u>Recording #</u> | <u>Page #</u> | |
| AMC 432137 | Red Bull-378 | 2015-3038 | | | | SEC14-T05S-R25E |
| AMC 432174 | Red Bull-485 | 2015-3075 | | | | SEC25-T05S-R26E |
| AMC 432175 | Red Bull-486 | 2015-3076 | | | | SEC25-T05S-R26E |
| AMC 432176 | Red Bull-487 | 2015-3077 | | | | SEC25-T05S-R26E |
| AMC 432177 | Red Bull-488 | 2015-3078 | | | | SEC25-T05S-R26E |
| AMC 432178 | Red Bull-489 | 2015-3079 | | | | SEC25-T05S-R26E |
| AMC 432179 | Red Bull-490 | 2015-3080 | | | | SEC25-T05S-R26E |
| AMC 432180 | Red Bull-491 | 2015-3081 | | | | SEC25-T05S-R26E |
| AMC 432181 | Red Bull-492 | 2015-3082 | | | | SEC25-T05S-R26E |
| AMC 432182 | Red Bull-530 | 2015-3083 | | | | SEC13-T05S-R26E |
| AMC 432183 | Red Bull-531 | 2015-3084 | | | | SEC13-T05S-R26E |
| AMC 432184 | Red Bull-533 | 2015-3085 | | | | SEC13-T05S-R26E |
| AMC 432185 | Red Bull-534 | 2015-3086 | | | | SEC13-T05S-R26E |
| AMC 432186 | Red Bull-536 | 2015-3087 | | | | SEC13-T05S-R26E |
| AMC 432187 | Red Bull-537 | 2015-3088 | | | | SEC13-T05S-R26E |
| AMC 432188 | Red Bull-539 | 2015-3089 | | | | SEC13-T05S-R26E |
| AMC 432189 | Red Bull-540 | 2015-3090 | | | | SEC13-T05S-R26E |
| AMC 432190 | Red Bull-542 | 2015-3091 | | | | SEC13-T05S-R26E |
| AMC 432191 | Red Bull-543 | 2015-3092 | | | | SEC13-T05S-R26E |
| AMC 432192 | Red Bull-545 | 2015-3093 | | | | SEC13-T05S-R26E |
| AMC 432193 | Red Bull-546 | 2015-3094 | | | | SEC13-T05S-R26E |
| AMC 432194 | Red Bull-548 | 2015-3095 | | | | SEC13-T05S-R26E |
| AMC 432195 | Red Bull-549 | 2015-3096 | | | | SEC13-T05S-R26E |
| AMC 432196 | Red Bull-551 | 2015-3097 | | | | SEC13-T05S-R26E |
| AMC 432197 | Red Bull-552 | 2015-3098 | | | | SEC13-T05S-R26E |
| AMC 432198 | Red Bull-554 | 2015-3099 | | | | SEC13-T05S-R26E |
| AMC 432199 | Red Bull-555 | 2015-3100 | | | | SEC12-T05S-R26E |
| AMC 432200 | Red Bull-556 | 2015-3101 | | | | SEC12-T05S-R26E |
| AMC 432201 | Red Bull-557 | 2015-3102 | | | | SEC12-T05S-R26E |
| AMC 432202 | Red Bull-558 | 2015-3103 | | | | SEC12-T05S-R26E |
| AMC 432203 | Red Bull-559 | 2015-3104 | | | | SEC12-T05S-R26E |
| AMC 432204 | Red Bull-560 | 2015-3105 | | | | SEC12-T05S-R26E |
| AMC 432205 | Red Bull-561 | 2015-3106 | | | | SEC12-T05S-R26E |
| AMC 432206 | Red Bull-562 | 2015-3107 | | | | SEC12-T05S-R26E |
| AMC 432207 | Red Bull-563 | 2015-3108 | | | | SEC12-T05S-R26E |
| AMC 432208 | Red Bull-564 | 2015-3109 | | | | SEC12-T05S-R26E |
| AMC 432209 | Red Bull-565 | 2015-3110 | | | | SEC12-T05S-R26E |
| AMC 432210 | Red Bull-566 | 2015-3111 | | | | SEC12-T05S-R26E |

Date: 5/23/2018

PHOENIX, ARIZONA

2018 JUN 25 P 1:03

RECEIVED
BLM AZ STATE OFFICE

EXHIBIT A

County: Graham

State: AZ

| <u>BLM Serial #</u> | <u>Claim Name</u> | <u>Original Recording</u> | | <u>Amended Recording</u> | | <u>Location</u> |
|---------------------|-------------------|---------------------------|---------------|--------------------------|---------------|-----------------|
| | | <u>Recording #</u> | <u>Page #</u> | <u>Recording #</u> | <u>Page #</u> | |
| AMC 432211 | Red Bull-567 | 2015-3112 | | | | SEC12-T05S-R26E |
| AMC 432212 | Red Bull-568 | 2015-3113 | | | | SEC12-T05S-R26E |
| AMC 432213 | Red Bull-569 | 2015-3114 | | | | SEC12-T05S-R26E |
| AMC 432214 | Red Bull-570 | 2015-3115 | | | | SEC12-T05S-R26E |
| AMC 432215 | Red Bull-571 | 2015-3116 | | | | SEC12-T05S-R26E |
| AMC 432216 | Red Bull-572 | 2015-3117 | | | | SEC12-T05S-R26E |
| AMC 432217 | Red Bull-573 | 2015-3118 | | | | SEC12-T05S-R26E |
| AMC 432218 | Red Bull-574 | 2015-3119 | | | | SEC12-T05S-R26E |
| AMC 432219 | Red Bull-575 | 2015-3120 | | | | SEC12-T05S-R26E |
| AMC 432220 | Red Bull-576 | 2015-3121 | | | | SEC12-T05S-R26E |
| AMC 432221 | Red Bull-577 | 2015-3122 | | | | SEC12-T05S-R26E |
| AMC 432222 | Red Bull-578 | 2015-3123 | | | | SEC12-T05S-R26E |
| AMC 432223 | Red Bull-579 | 2015-3124 | | | | SEC12-T05S-R26E |
| AMC 432224 | Red Bull-580 | 2015-3125 | | | | SEC12-T05S-R26E |
| AMC 432225 | Red Bull-581 | 2015-3126 | | | | SEC12-T05S-R26E |
| AMC 432226 | Red Bull-582 | 2015-3127 | | | | SEC12-T05S-R26E |
| AMC 432227 | Red Bull-583 | 2015-3128 | | | | SEC12-T05S-R26E |
| AMC 432228 | Red Bull-584 | 2015-3129 | | | | SEC12-T05S-R26E |
| AMC 432229 | Red Bull-585 | 2015-3130 | | | | SEC12-T05S-R26E |
| AMC 432230 | Red Bull-586 | 2015-3131 | | | | SEC12-T05S-R26E |
| AMC 432231 | Red Bull-587 | 2015-3132 | | | | SEC12-T05S-R26E |
| AMC 432232 | Red Bull-588 | 2015-3133 | | | | SEC12-T05S-R26E |
| AMC 432233 | Red Bull-589 | 2015-3134 | | | | SEC12-T05S-R26E |
| AMC 432234 | Red Bull-590 | 2015-3135 | | | | SEC12-T05S-R26E |
| AMC 432235 | Red Bull-591 | 2015-3136 | | | | SEC12-T05S-R26E |
| AMC 432241 | MONSTER-367 | 2015-3138 | | | | SEC18-T05S-R27E |
| AMC 432242 | MONSTER-368 | 2015-3139 | | | | SEC18-T05S-R27E |
| AMC 432243 | MONSTER-369 | 2015-3140 | | | | SEC18-T05S-R27E |
| AMC 432244 | MONSTER-370 | 2015-3141 | | | | SEC18-T05S-R27E |
| AMC 432245 | MONSTER-371 | 2015-3142 | | | | SEC18-T05S-R27E |
| AMC 432246 | MONSTER-372 | 2015-3143 | | | | SEC18-T05S-R27E |
| AMC 432247 | MONSTER-373 | 2015-3144 | | | | SEC18-T05S-R27E |
| AMC 432248 | MONSTER-374 | 2015-3145 | | | | SEC18-T05S-R27E |
| AMC 432249 | MONSTER-375 | 2015-3146 | | | | SEC18-T05S-R27E |
| AMC 432250 | MONSTER-376 | 2015-3147 | | | | SEC18-T05S-R27E |
| AMC 432251 | MONSTER-377 | 2015-3148 | | | | SEC18-T05S-R27E |
| AMC 432252 | MONSTER-378 | 2015-3149 | | | | SEC18-T05S-R27E |
| AMC 432253 | MONSTER-379 | 2015-3150 | | | | SEC18-T05S-R27E |

Date: 5/23/2018

RECEIVED
 BLM AZ STATE OFFICE
 2018 JUN 25 P 1:03
 PHOENIX, ARIZONA

EXHIBIT A

County: Graham

State: AZ

| BLM Serial # | Claim Name | Original Recording | | Amended Recording | | Location |
|--------------|-------------|--------------------|--------|-------------------|--------|-----------------|
| | | Recording # | Page # | Recording # | Page # | |
| AMC 432254 | MONSTER-380 | 2015-3151 | | | | SEC18-T05S-R27E |
| AMC 432255 | MONSTER-381 | 2015-3152 | | | | SEC18-T05S-R27E |
| AMC 432256 | MONSTER-382 | 2015-3153 | | | | SEC18-T05S-R27E |
| AMC 432257 | MONSTER-383 | 2015-3154 | | | | SEC18-T05S-R27E |
| AMC 432258 | MONSTER-384 | 2015-3155 | | | | SEC18-T05S-R27E |
| AMC 432259 | MONSTER-385 | 2015-3156 | | | | SEC18-T05S-R27E |
| AMC 432260 | MONSTER-386 | 2015-3157 | | | | SEC18-T05S-R27E |
| AMC 432261 | MONSTER-387 | 2015-3158 | | | | SEC18-T05S-R27E |
| AMC 432262 | MONSTER-388 | 2015-3159 | | | | SEC18-T05S-R27E |
| AMC 432263 | MONSTER-389 | 2015-3160 | | | | SEC18-T05S-R27E |
| AMC 432264 | MONSTER-390 | 2015-3161 | | | | SEC18-T05S-R27E |
| AMC 432265 | MONSTER-391 | 2015-3162 | | | | SEC18-T05S-R27E |
| AMC 432266 | MONSTER-392 | 2015-3163 | | | | SEC18-T05S-R27E |
| AMC 432267 | MONSTER-393 | 2015-3164 | | | | SEC18-T05S-R27E |
| AMC 432268 | MONSTER-394 | 2015-3165 | | | | SEC17-T05S-R27E |
| AMC 432269 | MONSTER-395 | 2015-3166 | | | | SEC17-T05S-R27E |
| AMC 432270 | MONSTER-396 | 2015-3167 | | | | SEC17-T05S-R27E |
| AMC 432271 | MONSTER-397 | 2015-3168 | | | | SEC17-T05S-R27E |
| AMC 432272 | MONSTER-398 | 2015-3169 | | | | SEC17-T05S-R27E |
| AMC 432273 | MONSTER-399 | 2015-3170 | | | | SEC17-T05S-R27E |
| AMC 432274 | MONSTER-400 | 2015-3171 | | | | SEC17-T05S-R27E |
| AMC 432275 | MONSTER-401 | 2015-3172 | | | | SEC17-T05S-R27E |
| AMC 432276 | MONSTER-402 | 2015-3173 | | | | SEC17-T05S-R27E |
| AMC 432277 | MONSTER-403 | 2015-3174 | | | | SEC17-T05S-R27E |
| AMC 432278 | MONSTER-404 | 2015-3175 | | | | SEC17-T05S-R27E |
| AMC 432279 | MONSTER-405 | 2015-3176 | | | | SEC17-T05S-R27E |
| AMC 432280 | MONSTER-406 | 2015-3177 | | | | SEC17-T05S-R27E |
| AMC 432281 | MONSTER-407 | 2015-3178 | | | | SEC17-T05S-R27E |
| AMC 432282 | MONSTER-408 | 2015-3179 | | | | SEC17-T05S-R27E |
| AMC 432283 | MONSTER-409 | 2015-3180 | | | | SEC17-T05S-R27E |
| AMC 432284 | MONSTER-410 | 2015-3181 | | | | SEC17-T05S-R27E |
| AMC 432285 | MONSTER-411 | 2015-3182 | | | | SEC17-T05S-R27E |
| AMC 432286 | MONSTER-412 | 2015-3183 | | | | SEC17-T05S-R27E |
| AMC 432287 | MONSTER-413 | 2015-3184 | | | | SEC17-T05S-R27E |
| AMC 432288 | MONSTER-414 | 2015-3185 | | | | SEC17-T05S-R27E |
| AMC 432289 | MONSTER-415 | 2015-3186 | | | | SEC17-T05S-R27E |
| AMC 432290 | MONSTER-416 | 2015-3187 | | | | SEC17-T05S-R27E |
| AMC 432291 | MONSTER-417 | 2015-3188 | | | | SEC17-T05S-R27E |

Date: 5/23/2018

RECEIVED
BLM AZ STATE OFFICE
2018 JUN 25 P 1:03
PHOENIX, ARIZONA

EXHIBIT A

County: Graham

State: AZ

| <u>BLM Serial #</u> | <u>Claim Name</u> | <u>Original Recording</u> | | <u>Amended Recording</u> | | <u>Location</u> |
|---------------------|-------------------|---------------------------|---------------|--------------------------|---------------|-----------------|
| | | <u>Recording #</u> | <u>Page #</u> | <u>Recording #</u> | <u>Page #</u> | |
| AMC 432292 | MONSTER-418 | 2015-3189 | | | | SEC17-T05S-R27E |
| AMC 432293 | MONSTER-419 | 2015-3190 | | | | SEC17-T05S-R27E |
| AMC 432294 | MONSTER-420 | 2015-3191 | | | | SEC17-T05S-R27E |
| AMC 432295 | MONSTER-475 | 2015-3182 | | | | SEC10-T05S-R27E |
| AMC 432296 | MONSTER-476 | 2015-3183 | | | | SEC10-T05S-R27E |
| AMC 432297 | MONSTER-477 | 2015-3184 | | | | SEC10-T05S-R27E |
| AMC 432298 | MONSTER-478 | 2015-3185 | | | | SEC10-T05S-R27E |
| AMC 432299 | MONSTER-479 | 2015-3186 | | | | SEC10-T05S-R27E |
| AMC 432300 | MONSTER-480 | 2015-3187 | | | | SEC10-T05S-R27E |
| AMC 432301 | MONSTER-481 | 2015-3188 | | | | SEC10-T05S-R27E |
| AMC 432302 | MONSTER-482 | 2015-3189 | | | | SEC10-T05S-R27E |
| AMC 432303 | MONSTER-483 | 2015-3190 | | | | SEC09-T05S-R27E |
| AMC 432304 | MONSTER-484 | 2015-3191 | | | | SEC09-T05S-R27E |
| AMC 432305 | MONSTER-485 | 2015-3192 | | | | SEC09-T05S-R27E |
| AMC 432306 | MONSTER-486 | 2015-3193 | | | | SEC09-T05S-R27E |
| AMC 432307 | MONSTER-487 | 2015-3194 | | | | SEC09-T05S-R27E |
| AMC 432308 | MONSTER-488 | 2015-3195 | | | | SEC09-T05S-R27E |
| AMC 432309 | MONSTER-489 | 2015-3196 | | | | SEC09-T05S-R27E |
| AMC 432310 | MONSTER-490 | 2015-3197 | | | | SEC09-T05S-R27E |
| AMC 432311 | MONSTER-491 | 2015-3198 | | | | SEC09-T05S-R27E |
| AMC 432312 | MONSTER-492 | 2015-3199 | | | | SEC09-T05S-R27E |
| AMC 432313 | MONSTER-493 | 2015-3200 | | | | SEC09-T05S-R27E |
| AMC 432314 | MONSTER-494 | 2015-3201 | | | | SEC09-T05S-R27E |
| AMC 432315 | MONSTER-495 | 2015-3202 | | | | SEC09-T05S-R27E |
| AMC 432316 | MONSTER-496 | 2015-3203 | | | | SEC09-T05S-R27E |
| AMC 432317 | MONSTER-497 | 2015-3204 | | | | SEC09-T05S-R27E |
| AMC 432318 | MONSTER-498 | 2015-3205 | | | | SEC09-T05S-R27E |
| AMC 432319 | MONSTER-499 | 2015-3206 | | | | SEC09-T05S-R27E |
| AMC 432320 | MONSTER-500 | 2015-3207 | | | | SEC09-T05S-R27E |
| AMC 432321 | MONSTER-501 | 2015-3208 | | | | SEC09-T05S-R27E |
| AMC 432322 | MONSTER-502 | 2015-3209 | | | | SEC09-T05S-R27E |
| AMC 432323 | MONSTER-503 | 2015-3210 | | | | SEC09-T05S-R27E |
| AMC 432324 | MONSTER-504 | 2015-3211 | | | | SEC09-T05S-R27E |
| AMC 432325 | MONSTER-505 | 2015-3212 | | | | SEC09-T05S-R27E |
| AMC 432326 | MONSTER-506 | 2015-3213 | | | | SEC09-T05S-R27E |
| AMC 432327 | MONSTER-507 | 2015-3214 | | | | SEC09-T05S-R27E |
| AMC 432328 | MONSTER-508 | 2015-3215 | | | | SEC09-T05S-R27E |
| AMC 432329 | MONSTER-509 | 2015-3216 | | | | SEC09-T05S-R27E |

Date: 5/23/2018

RECEIVED
BLM AZ STATE OFFICE
2018 JUN 25 P 1:03
PHOENIX, ARIZONA

EXHIBIT A

County: Graham

State: AZ

| BLM Serial # | Claim Name | Original Recording | | Amended Recording | | Location |
|--------------|-------------|--------------------|--------|-------------------|--------|-----------------|
| | | Recording # | Page # | Recording # | Page # | |
| AMC 432330 | MONSTER-510 | 2015-3217 | | | | SEC08-T05S-R27E |
| AMC 432331 | MONSTER-511 | 2015-3218 | | | | SEC08-T05S-R27E |
| AMC 432332 | MONSTER-512 | 2015-3219 | | | | SEC08-T05S-R27E |
| AMC 432333 | MONSTER-513 | 2015-3220 | | | | SEC08-T05S-R27E |
| AMC 432334 | MONSTER-514 | 2015-3221 | | | | SEC08-T05S-R27E |
| AMC 432335 | MONSTER-515 | 2015-3222 | | | | SEC08-T05S-R27E |
| AMC 432336 | MONSTER-516 | 2015-3223 | | | | SEC08-T05S-R27E |
| AMC 432337 | MONSTER-517 | 2015-3224 | | | | SEC08-T05S-R27E |
| AMC 432338 | MONSTER-518 | 2015-3225 | | | | SEC08-T05S-R27E |
| AMC 432339 | MONSTER-519 | 2015-3226 | | | | SEC08-T05S-R27E |
| AMC 432340 | MONSTER-520 | 2015-3227 | | | | SEC08-T05S-R27E |
| AMC 432341 | MONSTER-521 | 2015-3228 | | | | SEC08-T05S-R27E |
| AMC 432342 | MONSTER-522 | 2015-3229 | | | | SEC08-T05S-R27E |
| AMC 432343 | MONSTER-523 | 2015-3230 | | | | SEC08-T05S-R27E |
| AMC 432344 | MONSTER-524 | 2015-3231 | | | | SEC08-T05S-R27E |
| AMC 432345 | MONSTER-525 | 2015-3232 | | | | SEC08-T05S-R27E |
| AMC 432346 | MONSTER-526 | 2015-3233 | | | | SEC08-T05S-R27E |
| AMC 432347 | MONSTER-527 | 2015-3234 | | | | SEC08-T05S-R27E |
| AMC 432348 | MONSTER-528 | 2015-3235 | | | | SEC08-T05S-R27E |
| AMC 432349 | MONSTER-529 | 2015-3236 | | | | SEC08-T05S-R27E |
| AMC 432350 | MONSTER-530 | 2015-3237 | | | | SEC08-T05S-R27E |
| AMC 432351 | MONSTER-531 | 2015-3238 | | | | SEC08-T05S-R27E |
| AMC 432352 | MONSTER-532 | 2015-3239 | | | | SEC08-T05S-R27E |
| AMC 432353 | MONSTER-533 | 2015-3240 | | | | SEC08-T05S-R27E |
| AMC 432354 | MONSTER-534 | 2015-3241 | | | | SEC08-T05S-R27E |
| AMC 432355 | MONSTER-535 | 2015-3242 | | | | SEC08-T05S-R27E |
| AMC 432356 | MONSTER-536 | 2015-3243 | | | | SEC08-T05S-R27E |
| AMC 432357 | MONSTER-537 | 2015-3244 | | | | SEC07-T05S-R27E |
| AMC 432358 | MONSTER-538 | 2015-3245 | | | | SEC07-T05S-R27E |
| AMC 432359 | MONSTER-539 | 2015-3246 | | | | SEC07-T05S-R27E |
| AMC 432360 | MONSTER-540 | 2015-3247 | | | | SEC07-T05S-R27E |
| AMC 432361 | MONSTER-541 | 2015-3248 | | | | SEC07-T05S-R27E |
| AMC 432362 | MONSTER-542 | 2015-3249 | | | | SEC07-T05S-R27E |
| AMC 432363 | MONSTER-543 | 2015-3250 | | | | SEC07-T05S-R27E |
| AMC 432364 | MONSTER-544 | 2015-3251 | | | | SEC07-T05S-R27E |
| AMC 432365 | MONSTER-545 | 2015-3252 | | | | SEC07-T05S-R27E |
| AMC 432366 | MONSTER-546 | 2015-3253 | | | | SEC07-T05S-R27E |
| AMC 432367 | MONSTER-547 | 2015-3254 | | | | SEC07-T05S-R27E |

Date: 5/23/2018

RECEIVED
BLM AZ STATE OFFICE
2018 JUN 25 P 1:03
PHOENIX, ARIZONA

EXHIBIT A

County: Graham

State: AZ

| BLM Serial # | Claim Name | Original Recording | | Amended Recording | | Location |
|--------------|-------------|--------------------|--------|-------------------|--------|-----------------|
| | | Recording # | Page # | Recording # | Page # | |
| AMC 432368 | MONSTER-548 | 2015-3255 | | | | SEC07-T05S-R27E |
| AMC 432369 | MONSTER-549 | 2015-3256 | | | | SEC07-T05S-R27E |
| AMC 432370 | MONSTER-550 | 2015-3257 | | | | SEC07-T05S-R27E |
| AMC 432371 | MONSTER-551 | 2015-3258 | | | | SEC07-T05S-R27E |
| AMC 432372 | MONSTER-552 | 2015-3259 | | | | SEC07-T05S-R27E |
| AMC 432373 | MONSTER-553 | 2015-3260 | | | | SEC07-T05S-R27E |
| AMC 432374 | MONSTER-554 | 2015-3261 | | | | SEC07-T05S-R27E |
| AMC 432375 | MONSTER-555 | 2015-3262 | | | | SEC07-T05S-R27E |
| AMC 432376 | MONSTER-556 | 2015-3263 | | | | SEC07-T05S-R27E |
| AMC 432377 | MONSTER-557 | 2015-3264 | | | | SEC07-T05S-R27E |
| AMC 432378 | MONSTER-558 | 2015-3265 | | | | SEC07-T05S-R27E |
| AMC 432379 | MONSTER-559 | 2015-3266 | | | | SEC07-T05S-R27E |
| AMC 432380 | MONSTER-560 | 2015-3267 | | | | SEC07-T05S-R27E |
| AMC 432381 | MONSTER-561 | 2015-3268 | | | | SEC07-T05S-R27E |
| AMC 432382 | MONSTER-562 | 2015-3269 | | | | SEC07-T05S-R27E |
| AMC 432383 | MONSTER-563 | 2015-3270 | | | | SEC07-T05S-R27E |
| AMC 432384 | MONSTER-589 | 2015-3281 | | | | SEC08-T05S-R27E |
| AMC 432385 | MONSTER-590 | 2015-3282 | | | | SEC05-T05S-R27E |
| AMC 432386 | MONSTER-591 | 2015-3283 | | | | SEC04-T05S-R27E |
| AMC 432387 | MONSTER-592 | 2015-3284 | | | | SEC04-T05S-R27E |
| AMC 432388 | MONSTER-593 | 2015-3285 | | | | SEC04-T05S-R27E |
| AMC 432389 | MONSTER-594 | 2015-3286 | | | | SEC04-T05S-R27E |
| AMC 432390 | MONSTER-595 | 2015-3287 | | | | SEC04-T05S-R27E |
| AMC 432391 | MONSTER-596 | 2015-3288 | | | | SEC04-T05S-R27E |
| AMC 432392 | MONSTER-597 | 2015-3289 | | | | SEC04-T05S-R27E |
| AMC 432393 | MONSTER-598 | 2015-3290 | | | | SEC04-T05S-R27E |
| AMC 432394 | MONSTER-599 | 2015-3291 | | | | SEC04-T05S-R27E |
| AMC 432395 | MONSTER-600 | 2015-3292 | | | | SEC04-T05S-R27E |
| AMC 432396 | MONSTER-601 | 2015-3293 | | | | SEC04-T05S-R27E |
| AMC 432397 | MONSTER-602 | 2015-3294 | | | | SEC04-T05S-R27E |
| AMC 432398 | MONSTER-603 | 2015-3295 | | | | SEC04-T05S-R27E |
| AMC 432399 | MONSTER-604 | 2015-3296 | | | | SEC04-T05S-R27E |
| AMC 432400 | MONSTER-605 | 2015-3297 | | | | SEC04-T05S-R27E |
| AMC 432401 | MONSTER-606 | 2015-3298 | | | | SEC04-T05S-R27E |
| AMC 432402 | MONSTER-607 | 2015-3299 | | | | SEC04-T05S-R27E |
| AMC 432403 | MONSTER-608 | 2015-3300 | | | | SEC04-T05S-R27E |
| AMC 432404 | MONSTER-609 | 2015-3301 | | | | SEC04-T05S-R27E |
| AMC 432405 | MONSTER-610 | 2015-3302 | | | | SEC04-T05S-R27E |

Date: 5/23/2018

RECEIVED
 BLM AZ STATE OFFICE
 2018 JUN 25 P 1:03
 PHOENIX, ARIZONA

EXHIBIT A

County: Graham

State: AZ

| BLM Serial # | Claim Name | Original Recording | | Amended Recording | | Location |
|--------------|--------------|--------------------|--------|-------------------|--------|-----------------|
| | | Recording # | Page # | Recording # | Page # | |
| AMC 432406 | MONSTER-611 | 2015-3303 | | | | SEC04-T05S-R27E |
| AMC 432407 | MONSTER-612 | 2015-3304 | | | | SEC04-T05S-R27E |
| AMC 432408 | MONSTER-613 | 2015-3305 | | | | SEC04-T05S-R27E |
| AMC 432409 | MONSTER-614 | 2015-3306 | | | | SEC04-T05S-R27E |
| AMC 432410 | MONSTER-615 | 2015-3307 | | | | SEC04-T05S-R27E |
| AMC 432411 | MONSTER-616 | 2015-3308 | | | | SEC04-T05S-R27E |
| AMC 432412 | MONSTER-617 | 2015-3309 | | | | SEC04-T05S-R27E |
| AMC 432413 | MONSTER-618 | 2015-3310 | | | | SEC04-T05S-R27E |
| AMC 432414 | MONSTER-619 | 2015-3311 | | | | SEC04-T05S-R27E |
| AMC 432415 | MONSTER-620 | 2015-3312 | | | | SEC04-T05S-R27E |
| AMC 432416 | MONSTER-621 | 2015-3313 | | | | SEC04-T05S-R27E |
| AMC 432417 | MONSTER-622 | 2015-3314 | | | | SEC04-T05S-R27E |
| AMC 432443 | MONSTER-564 | 2015-3476 | | | | SEC06-T05S-R27E |
| AMC 432444 | MONSTER-565 | 2015-3477 | | | | SEC06-T05S-R27E |
| AMC 432445 | MONSTER-566 | 2015-3478 | | | | SEC06-T05S-R27E |
| AMC 432446 | MONSTER-567 | 2015-3479 | | | | SEC06-T05S-R27E |
| AMC 432447 | MONSTER-568 | 2015-3480 | | | | SEC06-T05S-R27E |
| AMC 432448 | MONSTER-569 | 2015-3481 | | | | SEC06-T05S-R27E |
| AMC 432449 | MONSTER-570 | 2015-3482 | | | | SEC06-T05S-R27E |
| AMC 432450 | MONSTER-571 | 2015-3483 | | | | SEC06-T05S-R27E |
| AMC 432451 | MONSTER-572 | 2015-3484 | | | | SEC06-T05S-R27E |
| AMC 432452 | MONSTER-573 | 2015-3485 | | | | SEC06-T05S-R27E |
| AMC 432453 | MONSTER-574 | 2015-3486 | | | | SEC06-T05S-R27E |
| AMC 432454 | MONSTER-575 | 2015-3487 | | | | SEC06-T05S-R27E |
| AMC 432455 | MONSTER-576 | 2015-3488 | | | | SEC06-T05S-R27E |
| AMC 432456 | MONSTER-577 | 2015-3489 | | | | SEC06-T05S-R27E |
| AMC 432457 | MONSTER-578 | 2015-3490 | | | | SEC06-T05S-R27E |
| AMC 432458 | MONSTER-579 | 2015-3491 | | | | SEC06-T05S-R27E |
| AMC 432459 | MONSTER-580 | 2015-3492 | | | | SEC06-T05S-R27E |
| AMC 432460 | MONSTER-581 | 2015-3493 | | | | SEC06-T05S-R27E |
| AMC 432461 | MONSTER-582 | 2015-3494 | | | | SEC06-T05S-R27E |
| AMC 432462 | MONSTER-583 | 2015-3495 | | | | SEC06-T05S-R27E |
| AMC 432463 | MONSTER-584 | 2015-3496 | | | | SEC05-T05S-R27E |
| AMC 432464 | MONSTER-585 | 2015-3497 | | | | SEC05-T05S-R27E |
| AMC 432465 | MONSTER-586 | 2015-3498 | | | | SEC08-T05S-R27E |
| AMC 432466 | MONSTER-587 | 2015-3499 | | | | SEC08-T05S-R27E |
| AMC 432467 | MONSTER-588 | 2015-3500 | | | | SEC08-T05S-R27E |
| AMC 432486 | Red Bull-493 | 2015-3656 | | | | SEC24-T05S-R26E |

Date: 5/23/2018

PHOENIX, ARIZONA
 2018 JUN 25 P 1:03

RECEIVED
 BLM AZ STATE OFFICE

EXHIBIT A

County: Graham

State: AZ

| BLM Serial # | Claim Name | Original Recording | | Amended Recording | | Location |
|--------------|--------------|--------------------|--------|-------------------|--------|-----------------|
| | | Recording # | Page # | Recording # | Page # | |
| AMC 432487 | Red Bull-494 | 2015-3657 | | | | SEC24-T05S-R26E |
| AMC 432488 | Red Bull-495 | 2015-3658 | | | | SEC24-T05S-R26E |
| AMC 432489 | Red Bull-496 | 2015-3659 | | | | SEC24-T05S-R26E |
| AMC 432490 | Red Bull-497 | 2015-3660 | | | | SEC24-T05S-R26E |
| AMC 432491 | Red Bull-498 | 2015-3661 | | | | SEC24-T05S-R26E |
| AMC 432492 | Red Bull-499 | 2015-3662 | | | | SEC24-T05S-R26E |
| AMC 432493 | Red Bull-500 | 2015-3663 | | | | SEC24-T05S-R26E |
| AMC 432494 | Red Bull-501 | 2015-3664 | | | | SEC24-T05S-R26E |
| AMC 432495 | Red Bull-502 | 2015-3665 | | | | SEC24-T05S-R26E |
| AMC 432496 | Red Bull-503 | 2015-3666 | | | | SEC24-T05S-R26E |
| AMC 432497 | Red Bull-504 | 2015-3667 | | | | SEC24-T05S-R26E |
| AMC 432498 | Red Bull-505 | 2015-3668 | | | | SEC24-T05S-R26E |
| AMC 432499 | Red Bull-506 | 2015-3669 | | | | SEC24-T05S-R26E |
| AMC 432500 | Red Bull-507 | 2015-3670 | | | | SEC24-T05S-R26E |
| AMC 432501 | Red Bull-508 | 2015-3671 | | | | SEC24-T05S-R26E |
| AMC 432502 | Red Bull-509 | 2015-3672 | | | | SEC24-T05S-R26E |
| AMC 432503 | Red Bull-510 | 2015-3673 | | | | SEC24-T05S-R26E |
| AMC 432504 | Red Bull-511 | 2015-3674 | | | | SEC24-T05S-R26E |
| AMC 432505 | Red Bull-512 | 2015-3675 | | | | SEC24-T05S-R26E |
| AMC 432506 | Red Bull-513 | 2015-3676 | | | | SEC24-T05S-R26E |
| AMC 432507 | Red Bull-514 | 2015-3677 | | | | SEC24-T05S-R26E |
| AMC 432508 | Red Bull-515 | 2015-3678 | | | | SEC24-T05S-R26E |
| AMC 432509 | Red Bull-516 | 2015-3679 | | | | SEC24-T05S-R26E |
| AMC 432510 | Red Bull-517 | 2015-3680 | | | | SEC24-T05S-R26E |
| AMC 432511 | Red Bull-518 | 2015-3681 | | | | SEC24-T05S-R26E |
| AMC 432512 | Red Bull-519 | 2015-3682 | | | | SEC24-T05S-R26E |
| AMC 432513 | Red Bull-520 | 2015-3683 | | | | SEC24-T05S-R26E |
| AMC 432514 | Red Bull-521 | 2015-3684 | | | | SEC24-T05S-R26E |
| AMC 432515 | Red Bull-522 | 2015-3685 | | | | SEC24-T05S-R26E |
| AMC 432516 | Red Bull-523 | 2015-3686 | | | | SEC24-T05S-R26E |
| AMC 432517 | Red Bull-524 | 2015-3687 | | | | SEC24-T05S-R26E |
| AMC 432518 | Red Bull-525 | 2015-3688 | | | | SEC24-T05S-R26E |
| AMC 432519 | Red Bull-526 | 2015-3689 | | | | SEC24-T05S-R26E |
| AMC 432520 | Red Bull-527 | 2015-3690 | | | | SEC24-T05S-R26E |
| AMC 432521 | Red Bull-528 | 2015-3691 | | | | SEC24-T05S-R26E |
| AMC 432522 | Red Bull-529 | 2015-3692 | | | | SEC13-T05S-R26E |
| AMC 432523 | Red Bull-532 | 2015-3693 | | | | SEC13-T05S-R26E |
| AMC 432524 | Red Bull-535 | 2015-3694 | | | | SEC13-T05S-R26E |

Date: 5/23/2018

PHOENIX, ARIZONA

2018 JUN 25 P 1:03

RECEIVED
BLM AZ STATE OFFICE

EXHIBIT A

County: Graham

State: AZ

| BLM Serial # | Claim Name | Original Recording | | Amended Recording | | Location |
|--------------|--------------|--------------------|--------|-------------------|--------|-----------------|
| | | Recording # | Page # | Recording # | Page # | |
| AMC 432525 | Red Bull-538 | 2015-3695 | | | | SEC13-T05S-R26E |
| AMC 432526 | Red Bull-541 | 2015-3696 | | | | SEC13-T05S-R26E |
| AMC 432527 | Red Bull-544 | 2015-3697 | | | | SEC13-T05S-R26E |
| AMC 432528 | Red Bull-547 | 2015-3698 | | | | SEC13-T05S-R26E |
| AMC 432529 | Red Bull-550 | 2015-3699 | | | | SEC13-T05S-R26E |
| AMC 432530 | Red Bull-553 | 2015-3700 | | | | SEC13-T05S-R26E |
| AMC 432531 | Red Bull-592 | 2015-3701 | | | | SEC01-T05S-R26E |
| AMC 432532 | Red Bull-593 | 2015-3702 | | | | SEC01-T05S-R26E |
| AMC 432533 | Red Bull-594 | 2015-3703 | | | | SEC01-T05S-R26E |
| AMC 432534 | Red Bull-595 | 2015-3704 | | | | SEC01-T05S-R26E |
| AMC 432535 | Red Bull-596 | 2015-3705 | | | | SEC01-T05S-R26E |
| AMC 432536 | Red Bull-597 | 2015-3706 | | | | SEC01-T05S-R26E |
| AMC 432537 | Red Bull-598 | 2015-3707 | | | | SEC01-T05S-R26E |
| AMC 432538 | Red Bull-599 | 2015-3708 | | | | SEC01-T05S-R26E |
| AMC 432539 | Red Bull-600 | 2015-3709 | | | | SEC01-T05S-R26E |
| AMC 432540 | Red Bull-601 | 2015-3710 | | | | SEC01-T05S-R26E |
| AMC 432541 | Red Bull-602 | 2015-3711 | | | | SEC01-T05S-R26E |
| AMC 432542 | Red Bull-603 | 2015-3712 | | | | SEC01-T05S-R26E |
| AMC 432543 | Red Bull-604 | 2015-3713 | | | | SEC01-T05S-R26E |
| AMC 432544 | Red Bull-605 | 2015-3714 | | | | SEC23-T05S-R26E |
| AMC 432545 | Red Bull-606 | 2015-3715 | | | | SEC23-T05S-R26E |
| AMC 432546 | Red Bull-607 | 2015-3716 | | | | SEC23-T05S-R26E |
| AMC 432547 | Red Bull-608 | 2015-3717 | | | | SEC23-T05S-R26E |
| AMC 432548 | Red Bull-609 | 2015-3718 | | | | SEC23-T05S-R26E |
| AMC 432549 | Red Bull-610 | 2015-3719 | | | | SEC23-T05S-R26E |
| AMC 432550 | Red Bull-611 | 2015-3720 | | | | SEC23-T05S-R26E |
| AMC 432551 | Red Bull-612 | 2015-3721 | | | | SEC23-T05S-R25E |
| AMC 432552 | Red Bull-613 | 2015-3722 | | | | SEC14-T05S-R26E |
| AMC 432553 | Red Bull-614 | 2015-3723 | | | | SEC14-T05S-R26E |
| AMC 432554 | Red Bull-615 | 2015-3724 | | | | SEC14-T05S-R26E |
| AMC 432555 | Red Bull-616 | 2015-3725 | | | | SEC14-T05S-R26E |
| AMC 432556 | Red Bull-617 | 2015-3726 | | | | SEC14-T05S-R26E |
| AMC 432557 | Red Bull-618 | 2015-3727 | | | | SEC14-T05S-R26E |
| AMC 432558 | Red Bull-619 | 2015-3728 | | | | SEC14-T05S-R26E |
| AMC 432559 | Red Bull-620 | 2015-3729 | | | | SEC14-T05S-R26E |
| AMC 432560 | Red Bull-621 | 2015-3730 | | | | SEC14-T05S-R26E |
| AMC 432561 | Red Bull-622 | 2015-3731 | | | | SEC14-T05S-R26E |
| AMC 432562 | Red Bull-623 | 2015-3732 | | | | SEC14-T05S-R26E |

Date: 5/23/2018

PHOENIX, ARIZONA
2018 JUN 25 P 1:03
RECEIVED

RECEIVED
BLM AZ STATE OFFICE

EXHIBIT A

County: Graham

State: AZ

| <u>BLM Serial #</u> | <u>Claim Name</u> | <u>Original Recording</u> | | <u>Amended Recording</u> | | <u>Location</u> |
|---------------------|-------------------|---------------------------|---------------|--------------------------|---------------|-----------------|
| | | <u>Recording #</u> | <u>Page #</u> | <u>Recording #</u> | <u>Page #</u> | |
| AMC 432563 | Red Bull-624 | 2015-3733 | | | | SEC14-T05S-R26E |
| AMC 432564 | Red Bull-625 | 2015-3734 | | | | SEC14-T05S-R26E |
| AMC 432565 | Red Bull-626 | 2015-3735 | | | | SEC14-T05S-R26E |
| AMC 432566 | Red Bull-627 | 2015-3736 | | | | SEC14-T05S-R26E |
| AMC 432567 | Red Bull-628 | 2015-3737 | | | | SEC14-T05S-R26E |
| AMC 432568 | Red Bull-629 | 2015-3738 | | | | SEC14-T05S-R26E |
| AMC 432569 | Red Bull-630 | 2015-3739 | | | | SEC14-T05S-R26E |
| AMC 432570 | Red Bull-631 | 2015-3740 | | | | SEC14-T05S-R26E |
| AMC 432571 | Red Bull-632 | 2015-3741 | | | | SEC14-T05S-R26E |
| AMC 432572 | Red Bull-633 | 2015-3742 | | | | SEC14-T05S-R26E |
| AMC 432573 | Red Bull-634 | 2015-3743 | | | | SEC14-T05S-R26E |
| AMC 432574 | Red Bull-635 | 2015-3744 | | | | SEC14-T05S-R26E |
| AMC 432575 | Red Bull-636 | 2015-3745 | | | | SEC14-T05S-R26E |
| AMC 432576 | Red Bull-637 | 2015-3746 | | | | SEC14-T05S-R26E |
| AMC 432577 | Red Bull-638 | 2015-3747 | | | | SEC14-T05S-R26E |
| AMC 432578 | Red Bull-639 | 2015-3748 | | | | SEC14-T05S-R26E |
| AMC 432579 | Red Bull-640 | 2015-3749 | | | | SEC14-T05S-R26E |
| AMC 432580 | Red Bull-641 | 2015-3750 | | | | SEC11-T05S-R26E |
| AMC 432581 | Red Bull-642 | 2015-3751 | | | | SEC11-T05S-R26E |
| AMC 432582 | Red Bull-643 | 2015-3752 | | | | SEC11-T05S-R26E |
| AMC 432583 | Red Bull-644 | 2015-3753 | | | | SEC11-T05S-R26E |
| AMC 432584 | Red Bull-645 | 2015-3754 | | | | SEC11-T05S-R26E |
| AMC 432585 | Red Bull-646 | 2015-3755 | | | | SEC11-T05S-R26E |
| AMC 432586 | Red Bull-647 | 2015-3756 | | | | SEC11-T05S-R26E |
| AMC 432587 | Red Bull-648 | 2015-3757 | | | | SEC11-T05S-R26E |
| AMC 432588 | Red Bull-649 | 2015-3758 | | | | SEC11-T05S-R26E |
| AMC 432589 | Red Bull-650 | 2015-3759 | | | | SEC11-T05S-R26E |
| AMC 432590 | Red Bull-651 | 2015-3760 | | | | SEC11-T05S-R26E |
| AMC 432591 | Red Bull-652 | 2015-3761 | | | | SEC11-T05S-R26E |
| AMC 432592 | Red Bull-653 | 2015-3762 | | | | SEC11-T05S-R26E |
| AMC 432593 | Red Bull-654 | 2015-3763 | | | | SEC11-T05S-R26E |
| AMC 432594 | Red Bull-655 | 2015-3764 | | | | SEC11-T05S-R26E |
| AMC 432595 | Red Bull-656 | 2015-3765 | | | | SEC11-T05S-R26E |
| AMC 432596 | Red Bull-657 | 2015-3766 | | | | SEC11-T05S-R26E |
| AMC 432597 | Red Bull-658 | 2015-3767 | | | | SEC11-T05S-R26E |
| AMC 432598 | Red Bull-659 | 2015-3768 | | | | SEC11-T05S-R26E |
| AMC 432599 | Red Bull-660 | 2015-3769 | | | | SEC11-T05S-R26E |
| AMC 432600 | Red Bull-661 | 2015-3770 | | | | SEC11-T05S-R26E |

Date: 5/23/2018

RECEIVED
BLM AZ STATE OFFICE
2018 JUN 25 P 1:05
PHOENIX, ARIZONA

EXHIBIT A

County: Graham

State: AZ

| <u>BLM Serial #</u> | <u>Claim Name</u> | <u>Original Recording</u> | | <u>Amended Recording</u> | | <u>Location</u> |
|---------------------|-------------------|---------------------------|---------------|--------------------------|---------------|-----------------|
| | | <u>Recording #</u> | <u>Page #</u> | <u>Recording #</u> | <u>Page #</u> | |
| AMC 432601 | Red Bull-662 | 2015-3771 | | | | SEC11-T05S-R26E |
| AMC 432602 | Red Bull-663 | 2015-3772 | | | | SEC11-T05S-R26E |
| AMC 432603 | Red Bull-664 | 2015-3773 | | | | SEC11-T05S-R26E |
| AMC 432604 | Red Bull-665 | 2015-3774 | | | | SEC11-T05S-R26E |
| AMC 432605 | Red Bull-666 | 2015-3775 | | | | SEC11-T05S-R26E |
| AMC 432606 | Red Bull-667 | 2015-3776 | | | | SEC11-T05S-R26E |
| AMC 432607 | Red Bull-668 | 2015-3777 | | | | SEC11-T05S-R26E |
| AMC 432608 | Red Bull-669 | 2015-3778 | | | | SEC11-T05S-R26E |
| AMC 432609 | Red Bull-670 | 2015-3779 | | | | SEC11-T05S-R26E |
| AMC 432610 | Red Bull-671 | 2015-3780 | | | | SEC11-T05S-R26E |
| AMC 432611 | Red Bull-672 | 2015-3781 | | | | SEC11-T05S-R26E |
| AMC 432612 | Red Bull-673 | 2015-3782 | | | | SEC11-T05S-R26E |
| AMC 432613 | Red Bull-674 | 2015-3783 | | | | SEC11-T05S-R26E |
| AMC 432614 | Red Bull-675 | 2015-3784 | | | | SEC11-T05S-R26E |
| AMC 432615 | Red Bull-676 | 2015-3785 | | | | SEC11-T05S-R26E |
| AMC 432616 | Red Bull-677 | 2015-3786 | | | | SEC11-T05S-R26E |
| AMC 432617 | Red Bull-678 | 2015-3787 | | | | SEC11-T05S-R26E |
| AMC 432618 | Red Bull-679 | 2015-3788 | | | | SEC11-T05S-R26E |
| AMC 432619 | Red Bull-680 | 2015-3789 | | | | SEC11-T05S-R26E |
| AMC 432621 | ROCKSTAR 284 | 2015-3867 | | | | SEC06-T06S-R27E |
| AMC 432622 | ROCKSTAR 285 | 2015-3868 | | | | SEC06-T06S-R25E |
| AMC 432623 | ROCKSTAR 286 | 2015-3869 | | | | SEC06-T06S-R25E |
| AMC 432624 | ROCKSTAR 287 | 2015-3870 | | | | SEC06-T06S-R25E |
| AMC 432625 | ROCKSTAR 288 | 2015-3871 | | | | SEC06-T06S-R25E |
| AMC 432626 | ROCKSTAR 289 | 2015-3872 | | | | SEC06-T06S-R25E |
| AMC 432627 | ROCKSTAR 290 | 2015-3873 | | | | SEC06-T06S-R25E |
| AMC 432628 | ROCKSTAR 291 | 2015-3874 | | | | SEC06-T06S-R25E |
| AMC 432629 | ROCKSTAR 292 | 2015-3875 | | | | SEC06-T06S-R25E |
| AMC 432630 | ROCKSTAR 293 | 2015-3876 | | | | SEC06-T06S-R25E |
| AMC 432631 | ROCKSTAR 294 | 2015-3877 | | | | SEC06-T06S-R25E |
| AMC 432632 | ROCKSTAR 295 | 2015-3878 | | | | SEC06-T06S-R25E |
| AMC 432633 | ROCKSTAR 296 | 2015-3879 | | | | SEC06-T06S-R25E |
| AMC 432634 | ROCKSTAR 297 | 2015-3880 | | | | SEC06-T06S-R25E |
| AMC 432635 | ROCKSTAR 298 | 2015-3881 | | | | SEC06-T06S-R25E |
| AMC 432636 | ROCKSTAR 299 | 2015-3882 | | | | SEC06-T06S-R25E |
| AMC 432637 | ROCKSTAR 300 | 2015-3883 | | | | SEC06-T06S-R25E |
| AMC 432638 | ROCKSTAR 301 | 2015-3884 | | | | SEC06-T06S-R25E |
| AMC 432639 | ROCKSTAR 302 | 2015-3885 | | | | SEC06-T06S-R25E |

Date: 5/23/2018

RECEIVED
BLM AZ STATE OFFICE
2018 JUN 25 P 1:04
PHOENIX, ARIZONA

EXHIBIT A

County: Graham

State: AZ

| <u>BLM Serial #</u> | <u>Claim Name</u> | <u>Original Recording</u> | | <u>Amended Recording</u> | | <u>Location</u> |
|---------------------|-------------------|---------------------------|---------------|--------------------------|---------------|-----------------|
| | | <u>Recording #</u> | <u>Page #</u> | <u>Recording #</u> | <u>Page #</u> | |
| AMC 432640 | ROCKSTAR 303 | 2015-3886 | | | | SEC06-T06S-R25E |
| AMC 432641 | ROCKSTAR 304 | 2015-3887 | | | | SEC06-T06S-R25E |
| AMC 432642 | ROCKSTAR 305 | 2015-3888 | | | | SEC06-T06S-R25E |
| AMC 432643 | ROCKSTAR 306 | 2015-3889 | | | | SEC06-T06S-R25E |
| AMC 432644 | ROCKSTAR 307 | 2015-3890 | | | | SEC06-T06S-R25E |
| AMC 432645 | ROCKSTAR 308 | 2015-3891 | | | | SEC06-T06S-R25E |
| AMC 432646 | ROCKSTAR 309 | 2015-3892 | | | | SEC06-T06S-R25E |
| AMC 432647 | ROCKSTAR 310 | 2015-3893 | | | | SEC06-T06S-R25E |
| AMC 432648 | ROCKSTAR 311 | 2015-3894 | | | | SEC06-T06S-R25E |
| AMC 432649 | ROCKSTAR 312 | 2015-3895 | | | | SEC06-T06S-R25E |
| AMC 432650 | ROCKSTAR 313 | 2015-3896 | | | | SEC06-T06S-R25E |
| AMC 432651 | ROCKSTAR 314 | 2015-3897 | | | | SEC05-T06S-R25E |
| AMC 432652 | ROCKSTAR 315 | 2015-3898 | | | | SEC05-T06S-R25E |
| AMC 432653 | ROCKSTAR 316 | 2015-3899 | | | | SEC05-T06S-R25E |
| AMC 432654 | ROCKSTAR 317 | 2015-3900 | | | | SEC05-T06S-R25E |
| AMC 432655 | ROCKSTAR 318 | 2015-3901 | | | | SEC05-T06S-R25E |
| AMC 432656 | ROCKSTAR 319 | 2015-3902 | | | | SEC05-T06S-R25E |
| AMC 432657 | ROCKSTAR 320 | 2015-3903 | | | | SEC05-T06S-R25E |
| AMC 432658 | ROCKSTAR 321 | 2015-3904 | | | | SEC05-T06S-R25E |
| AMC 432659 | ROCKSTAR 322 | 2015-3905 | | | | SEC05-T06S-R25E |
| AMC 432660 | ROCKSTAR 323 | 2015-3906 | | | | SEC05-T06S-R25E |
| AMC 432661 | ROCKSTAR 324 | 2015-3907 | | | | SEC05-T06S-R25E |
| AMC 432662 | ROCKSTAR 325 | 2015-3908 | | | | SEC05-T06S-R25E |
| AMC 432663 | ROCKSTAR 326 | 2015-3909 | | | | SEC05-T06S-R25E |
| AMC 432664 | ROCKSTAR 327 | 2015-3910 | | | | SEC05-T06S-R25E |
| AMC 432665 | ROCKSTAR 328 | 2015-3911 | | | | SEC05-T06S-R25E |
| AMC 432666 | ROCKSTAR 329 | 2015-3912 | | | | SEC05-T06S-R25E |
| AMC 432667 | ROCKSTAR 330 | 2015-3913 | | | | SEC05-T06S-R25E |
| AMC 432668 | ROCKSTAR 331 | 2015-3914 | | | | SEC05-T06S-R25E |
| AMC 432669 | ROCKSTAR 332 | 2015-3915 | | | | SEC05-T06S-R25E |
| AMC 432670 | ROCKSTAR 333 | 2015-3916 | | | | SEC05-T06S-R25E |
| AMC 432671 | ROCKSTAR 334 | 2015-3917 | | | | SEC05-T06S-R25E |
| AMC 432672 | ROCKSTAR 335 | 2015-3918 | | | | SEC05-T06S-R25E |
| AMC 432673 | ROCKSTAR 336 | 2015-3919 | | | | SEC05-T06S-R25E |
| AMC 432674 | ROCKSTAR 337 | 2015-3920 | | | | SEC05-T06S-R25E |
| AMC 432675 | ROCKSTAR 338 | 2015-3921 | | | | SEC05-T06S-R25E |
| AMC 432676 | ROCKSTAR 339 | 2015-3922 | | | | SEC05-T06S-R25E |
| AMC 432677 | ROCKSTAR 340 | 2015-3923 | | | | SEC05-T06S-R25E |

Date: 5/23/2018

PHOENIX, ARIZONA
 2018 JUN 25 P 1:04
 RECEIVED
 BLM AZ STATE OFFICE

EXHIBIT A

County: Graham

State: AZ

| BLM Serial # | Claim Name | Original Recording | | Amended Recording | | Location |
|--------------|--------------|--------------------|--------|-------------------|--------|-----------------|
| | | Recording # | Page # | Recording # | Page # | |
| AMC 432678 | ROCKSTAR 341 | 2015-3924 | | | | SEC05-T06S-R25E |
| AMC 432679 | ROCKSTAR 342 | 2015-3925 | | | | SEC05-T06S-R25E |
| AMC 432680 | ROCKSTAR 343 | 2015-3926 | | | | SEC05-T06S-R25E |
| AMC 432681 | ROCKSTAR 344 | 2015-3927 | | | | SEC05-T06S-R25E |
| AMC 432682 | ROCKSTAR 345 | 2015-3928 | | | | SEC05-T06S-R25E |
| AMC 432683 | ROCKSTAR 346 | 2015-3929 | | | | SEC05-T06S-R25E |
| AMC 432684 | ROCKSTAR 347 | 2015-3930 | | | | SEC05-T06S-R25E |
| AMC 432685 | ROCKSTAR 348 | 2015-3931 | | | | SEC05-T06S-R25E |
| AMC 432686 | ROCKSTAR 349 | 2015-3932 | | | | SEC05-T06S-R25E |
| AMC 432687 | ROCKSTAR 350 | 2015-3933 | | | | SEC04-T06S-R25E |
| AMC 432688 | ROCKSTAR 351 | 2015-3934 | | | | SEC04-T06S-R25E |
| AMC 432689 | ROCKSTAR 352 | 2015-3935 | | | | SEC04-T06S-R25E |
| AMC 432690 | ROCKSTAR 353 | 2015-3936 | | | | SEC04-T06S-R25E |
| AMC 432691 | ROCKSTAR 354 | 2015-3937 | | | | SEC04-T06S-R25E |
| AMC 432692 | ROCKSTAR 355 | 2015-3938 | | | | SEC04-T06S-R25E |
| AMC 432693 | ROCKSTAR 356 | 2015-3939 | | | | SEC04-T06S-R25E |
| AMC 432694 | ROCKSTAR 357 | 2015-3940 | | | | SEC04-T06S-R25E |
| AMC 432695 | ROCKSTAR 358 | 2015-3941 | | | | SEC04-T06S-R25E |
| AMC 432696 | ROCKSTAR 359 | 2015-3942 | | | | SEC04-T06S-R25E |
| AMC 432697 | ROCKSTAR 360 | 2015-3943 | | | | SEC04-T06S-R25E |
| AMC 432698 | ROCKSTAR 361 | 2015-3944 | | | | SEC04-T06S-R25E |
| AMC 432699 | ROCKSTAR 362 | 2015-3945 | | | | SEC04-T06S-R25E |
| AMC 432700 | ROCKSTAR 363 | 2015-3946 | | | | SEC04-T06S-R25E |
| AMC 432701 | ROCKSTAR 364 | 2015-3947 | | | | SEC04-T06S-R25E |
| AMC 432702 | ROCKSTAR 365 | 2015-3948 | | | | SEC04-T06S-R25E |
| AMC 432703 | ROCKSTAR 366 | 2015-3949 | | | | SEC04-T06S-R25E |
| AMC 432704 | ROCKSTAR 367 | 2015-3950 | | | | SEC04-T06S-R25E |
| AMC 432705 | ROCKSTAR 368 | 2015-3951 | | | | SEC03-T06S-R25E |
| AMC 432706 | ROCKSTAR 369 | 2015-3952 | | | | SEC03-T06S-R25E |
| AMC 432707 | ROCKSTAR 370 | 2015-3953 | | | | SEC03-T06S-R25E |
| AMC 432708 | ROCKSTAR 371 | 2015-3954 | | | | SEC03-T06S-R25E |
| AMC 432709 | ROCKSTAR 372 | 2015-3955 | | | | SEC03-T06S-R25E |
| AMC 432710 | ROCKSTAR 373 | 2015-3956 | | | | SEC03-T06S-R25E |
| AMC 432711 | ROCKSTAR 374 | 2015-3957 | | | | SEC03-T06S-R25E |
| AMC 432712 | ROCKSTAR 375 | 2015-3958 | | | | SEC03-T06S-R25E |
| AMC 432713 | ROCKSTAR 376 | 2015-3959 | | | | SEC03-T06S-R25E |
| AMC 432714 | ROCKSTAR 377 | 2015-3960 | | | | SEC03-T06S-R25E |
| AMC 432715 | ROCKSTAR 378 | 2015-3961 | | | | SEC03-T06S-R25E |

Date: 5/23/2018

RECEIVED
 BLM AZ STATE OFFICE
 2018 JUN 25 P 1:04
 PHOENIX, ARIZONA

EXHIBIT A

County: Graham

State: AZ

| <u>BLM Serial #</u> | <u>Claim Name</u> | <u>Original Recording</u> | | <u>Amended Recording</u> | | <u>Location</u> |
|---------------------|-------------------|---------------------------|---------------|--------------------------|---------------|-----------------|
| | | <u>Recording #</u> | <u>Page #</u> | <u>Recording #</u> | <u>Page #</u> | |
| AMC 432716 | ROCKSTAR 379 | 2015-3962 | | | | SEC03-T06S-R25E |
| AMC 432717 | ROCKSTAR 380 | 2015-3963 | | | | SEC03-T06S-R25E |
| AMC 432718 | ROCKSTAR 381 | 2015-3964 | | | | SEC03-T06S-R25E |
| AMC 432719 | ROCKSTAR 382 | 2015-3965 | | | | SEC03-T06S-R25E |
| AMC 432720 | ROCKSTAR 383 | 2015-3966 | | | | SEC03-T06S-R25E |
| AMC 432721 | ROCKSTAR 384 | 2015-3967 | | | | SEC03-T06S-R25E |
| AMC 432722 | ROCKSTAR 385 | 2015-3968 | | | | SEC03-T06S-R25E |
| AMC 432723 | ROCKSTAR 386 | 2015-3969 | | | | SEC03-T06S-R25E |
| AMC 432724 | ROCKSTAR 387 | 2015-3970 | | | | SEC03-T06S-R25E |
| AMC 432725 | ROCKSTAR 388 | 2015-3971 | | | | SEC03-T06S-R25E |
| AMC 432726 | ROCKSTAR 389 | 2015-3972 | | | | SEC03-T06S-R25E |
| AMC 432727 | ROCKSTAR 390 | 2015-3973 | | | | SEC03-T06S-R25E |
| AMC 432728 | ROCKSTAR 391 | 2015-3974 | | | | SEC03-T06S-R25E |
| AMC 432729 | ROCKSTAR 392 | 2015-3975 | | | | SEC03-T06S-R25E |
| AMC 432730 | ROCKSTAR 393 | 2015-3976 | | | | SEC03-T06S-R25E |
| AMC 432731 | ROCKSTAR 394 | 2015-3977 | | | | SEC03-T06S-R25E |
| AMC 432732 | ROCKSTAR 395 | 2015-3978 | | | | SEC03-T06S-R25E |
| AMC 432733 | ROCKSTAR 396 | 2015-3979 | | | | SEC03-T06S-R25E |
| AMC 432734 | ROCKSTAR 397 | 2015-3980 | | | | SEC03-T06S-R25E |
| AMC 432735 | ROCKSTAR 398 | 2015-3981 | | | | SEC03-T06S-R25E |
| AMC 432736 | ROCKSTAR 399 | 2015-3982 | | | | SEC03-T06S-R25E |
| AMC 432737 | ROCKSTAR 400 | 2015-3983 | | | | SEC03-T06S-R25E |
| AMC 432738 | ROCKSTAR 401 | 2015-3984 | | | | SEC03-T06S-R25E |
| AMC 432739 | ROCKSTAR 402 | 2015-3985 | | | | SEC03-T06S-R25E |
| AMC 432740 | ROCKSTAR 403 | 2015-3986 | | | | SEC02-T06S-R25E |
| AMC 432741 | ROCKSTAR 404 | 2015-3987 | | | | SEC02-T06S-R25E |
| AMC 432742 | ROCKSTAR 405 | 2015-3988 | | | | SEC02-T06S-R25E |
| AMC 432743 | ROCKSTAR 406 | 2015-3989 | | | | SEC02-T06S-R25E |
| AMC 432744 | ROCKSTAR 407 | 2015-3990 | | | | SEC02-T06S-R25E |
| AMC 432745 | ROCKSTAR 408 | 2015-3991 | | | | SEC02-T06S-R25E |
| AMC 432746 | ROCKSTAR 409 | 2015-3992 | | | | SEC02-T06S-R25E |
| AMC 432747 | ROCKSTAR 410 | 2015-3993 | | | | SEC02-T06S-R25E |
| AMC 432748 | ROCKSTAR 411 | 2015-3994 | | | | SEC02-T06S-R25E |
| AMC 432749 | ROCKSTAR 412 | 2015-3995 | | | | SEC02-T06S-R25E |
| AMC 432750 | ROCKSTAR 413 | 2015-3996 | | | | SEC02-T06S-R25E |
| AMC 432751 | ROCKSTAR 414 | 2015-3997 | | | | SEC02-T06S-R25E |
| AMC 432752 | ROCKSTAR 415 | 2015-3998 | | | | SEC02-T06S-R25E |
| AMC 432753 | ROCKSTAR 416 | 2015-3999 | | | | SEC02-T06S-R25E |

Date: 5/23/2018

PHOENIX, ARIZONA
 JUN 25 P 1:04
 RECEIVED

RECEIVED
 BLM AZ STATE OFFICE

EXHIBIT A

County: Graham

State: AZ

| <u>BLM Serial #</u> | <u>Claim Name</u> | <u>Original Recording</u> | | <u>Amended Recording</u> | | <u>Location</u> |
|---------------------|-------------------|---------------------------|---------------|--------------------------|---------------|-----------------|
| | | <u>Recording #</u> | <u>Page #</u> | <u>Recording #</u> | <u>Page #</u> | |
| AMC 432754 | ROCKSTAR 417 | 2015-4000 | | | | SEC02-T06S-R25E |
| AMC 432755 | ROCKSTAR 418 | 2015-4001 | | | | SEC02-T06S-R25E |
| AMC 432756 | ROCKSTAR 419 | 2015-4002 | | | | SEC02-T06S-R25E |
| AMC 432757 | ROCKSTAR 420 | 2015-4003 | | | | SEC02-T06S-R25E |
| AMC 432758 | ROCKSTAR 421 | 2015-4004 | | | | SEC02-T06S-R25E |
| AMC 432759 | ROCKSTAR 422 | 2015-4005 | | | | SEC02-T06S-R25E |
| AMC 432760 | ROCKSTAR 423 | 2015-4006 | | | | SEC02-T06S-R25E |
| AMC 432761 | ROCKSTAR 424 | 2015-4007 | | | | SEC02-T06S-R25E |
| AMC 432762 | ROCKSTAR 425 | 2015-4008 | | | | SEC02-T06S-R25E |
| AMC 432763 | ROCKSTAR 426 | 2015-4009 | | | | SEC02-T06S-R25E |
| AMC 432764 | ROCKSTAR 427 | 2015-4010 | | | | SEC02-T06S-R25E |
| AMC 432765 | ROCKSTAR 428 | 2015-4011 | | | | SEC02-T06S-R25E |
| AMC 432766 | ROCKSTAR 429 | 2015-4012 | | | | SEC02-T06S-R25E |
| AMC 432767 | ROCKSTAR 430 | 2015-4013 | | | | SEC02-T06S-R25E |
| AMC 432768 | ROCKSTAR 431 | 2015-4014 | | | | SEC08-T06S-R25E |
| AMC 432769 | ROCKSTAR 432 | 2015-4015 | | | | SEC08-T06S-R25E |
| AMC 432770 | ROCKSTAR 433 | 2015-4016 | | | | SEC08-T06S-R25E |
| AMC 432771 | ROCKSTAR 434 | 2015-4017 | | | | SEC08-T06S-R25E |
| AMC 432772 | ROCKSTAR 435 | 2015-4018 | | | | SEC08-T06S-R25E |
| AMC 432773 | ROCKSTAR 436 | 2015-4019 | | | | SEC08-T06S-R25E |
| AMC 432774 | ROCKSTAR 437 | 2015-4020 | | | | SEC08-T06S-R25E |
| AMC 432775 | ROCKSTAR 438 | 2015-4021 | | | | SEC08-T06S-R25E |
| AMC 432776 | ROCKSTAR 439 | 2015-4022 | | | | SEC08-T06S-R25E |
| AMC 432777 | ROCKSTAR 440 | 2015-4023 | | | | SEC08-T06S-R25E |
| AMC 432778 | ROCKSTAR 441 | 2015-4024 | | | | SEC08-T06S-R25E |
| AMC 432779 | ROCKSTAR 442 | 2015-4025 | | | | SEC08-T06S-R25E |
| AMC 432780 | ROCKSTAR 443 | 2015-4026 | | | | SEC08-T06S-R25E |
| AMC 432781 | ROCKSTAR 444 | 2015-4027 | | | | SEC08-T06S-R25E |
| AMC 432782 | ROCKSTAR 445 | 2015-4028 | | | | SEC08-T06S-R25E |
| AMC 432783 | ROCKSTAR 446 | 2015-4029 | | | | SEC08-T06S-R25E |
| AMC 432784 | ROCKSTAR 447 | 2015-4030 | | | | SEC08-T06S-R25E |
| AMC 432785 | ROCKSTAR 448 | 2015-4031 | | | | SEC08-T06S-R25E |
| AMC 432786 | ROCKSTAR 449 | 2015-4032 | | | | SEC08-T06S-R25E |
| AMC 432787 | ROCKSTAR 450 | 2015-4033 | | | | SEC08-T06S-R25E |
| AMC 432788 | ROCKSTAR 451 | 2015-4034 | | | | SEC08-T06S-R25E |
| AMC 432789 | ROCKSTAR 452 | 2015-4035 | | | | SEC08-T06S-R25E |
| AMC 432790 | ROCKSTAR 453 | 2015-4036 | | | | SEC08-T06S-R25E |
| AMC 432791 | ROCKSTAR 454 | 2015-4037 | | | | SEC09-T06S-R25E |

Date: 5/23/2018

PHOENIX, ARIZONA
 2018 JUN 25 P 1:04
 RECEIVED

RECEIVED
 BLM AZ STATE OFFICE

EXHIBIT A

County: Graham

State: AZ

| BLM Serial # | Claim Name | Original Recording | | Amended Recording | | Location |
|--------------|--------------|--------------------|--------|-------------------|--------|-----------------|
| | | Recording # | Page # | Recording # | Page # | |
| AMC 432792 | ROCKSTAR 455 | 2015-4038 | | | | SEC09-T06S-R25E |
| AMC 432793 | ROCKSTAR 456 | 2015-4039 | | | | SEC09-T06S-R25E |
| AMC 432794 | ROCKSTAR 457 | 2015-4040 | | | | SEC09-T06S-R25E |
| AMC 432795 | ROCKSTAR 458 | 2015-4041 | | | | SEC09-T06S-R25E |
| AMC 432796 | ROCKSTAR 459 | 2015-4042 | | | | SEC09-T06S-R25E |
| AMC 432797 | ROCKSTAR 460 | 2015-4043 | | | | SEC09-T06S-R25E |
| AMC 432798 | ROCKSTAR 461 | 2015-4044 | | | | SEC09-T06S-R25E |
| AMC 432799 | ROCKSTAR 462 | 2015-4045 | | | | SEC09-T06S-R25E |
| AMC 432800 | ROCKSTAR 463 | 2015-4046 | | | | SEC09-T06S-R25E |
| AMC 432801 | ROCKSTAR 464 | 2015-4047 | | | | SEC09-T06S-R25E |
| AMC 432802 | ROCKSTAR 465 | 2015-4048 | | | | SEC09-T06S-R25E |
| AMC 432803 | ROCKSTAR 466 | 2015-4049 | | | | SEC09-T06S-R25E |
| AMC 432804 | ROCKSTAR 467 | 2015-4050 | | | | SEC09-T06S-R25E |
| AMC 432805 | ROCKSTAR 468 | 2015-4051 | | | | SEC09-T06S-R25E |
| AMC 432806 | ROCKSTAR 469 | 2015-4052 | | | | SEC09-T06S-R25E |
| AMC 432807 | ROCKSTAR 470 | 2015-4053 | | | | SEC09-T06S-R25E |
| AMC 432808 | ROCKSTAR 471 | 2015-4054 | | | | SEC09-T06S-R25E |
| AMC 432809 | ROCKSTAR 472 | 2015-4055 | | | | SEC10-T06S-R25E |
| AMC 432810 | ROCKSTAR 473 | 2015-4056 | | | | SEC10-T06S-R25E |
| AMC 432811 | ROCKSTAR 474 | 2015-4057 | | | | SEC10-T06S-R25E |
| AMC 432812 | ROCKSTAR 475 | 2015-4058 | | | | SEC10-T06S-R25E |
| AMC 432813 | ROCKSTAR 476 | 2015-4059 | | | | SEC10-T06S-R25E |
| AMC 432814 | ROCKSTAR 477 | 2015-4060 | | | | SEC10-T06S-R25E |
| AMC 432815 | ROCKSTAR 478 | 2015-4061 | | | | SEC10-T06S-R25E |
| AMC 432816 | ROCKSTAR 479 | 2015-4062 | | | | SEC10-T06S-R25E |
| AMC 432817 | ROCKSTAR 480 | 2015-4063 | | | | SEC10-T06S-R25E |
| AMC 432818 | ROCKSTAR 481 | 2015-4064 | | | | SEC10-T06S-R25E |
| AMC 432819 | ROCKSTAR 482 | 2015-4065 | | | | SEC10-T06S-R25E |
| AMC 432820 | ROCKSTAR 483 | 2015-4066 | | | | SEC10-T06S-R25E |
| AMC 432821 | ROCKSTAR 484 | 2015-4067 | | | | SEC10-T06S-R25E |
| AMC 432822 | ROCKSTAR 485 | 2015-4068 | | | | SEC10-T06S-R25E |
| AMC 432823 | ROCKSTAR 486 | 2015-4069 | | | | SEC10-T06S-R25E |
| AMC 432824 | ROCKSTAR 487 | 2015-4070 | | | | SEC10-T06S-R25E |
| AMC 432825 | ROCKSTAR 488 | 2015-4071 | | | | SEC10-T06S-R25E |
| AMC 432826 | ROCKSTAR 489 | 2015-4072 | | | | SEC10-T06S-R25E |
| AMC 432827 | ROCKSTAR 490 | 2015-4073 | | | | SEC10-T06S-R25E |
| AMC 432828 | ROCKSTAR 491 | 2015-4074 | | | | SEC10-T06S-R25E |
| AMC 432829 | ROCKSTAR 492 | 2015-4075 | | | | SEC10-T06S-R25E |

Date: 5/23/2018

PHOENIX, ARIZONA

2018 JUN 25 P 1:04

RECEIVED
BLM AZ STATE OFFICE

EXHIBIT A

County: Graham

State: AZ

| BLM Serial # | Claim Name | Original Recording | | Amended Recording | | Location |
|--------------|--------------|--------------------|--------|-------------------|--------|-----------------|
| | | Recording # | Page # | Recording # | Page # | |
| AMC 432830 | ROCKSTAR 493 | 2015-4076 | | | | SEC10-T06S-R25E |
| AMC 432831 | ROCKSTAR 494 | 2015-4077 | | | | SEC10-T06S-R25E |
| AMC 432832 | ROCKSTAR 495 | 2015-4078 | | | | SEC10-T06S-R25E |
| AMC 432833 | ROCKSTAR 496 | 2015-4079 | | | | SEC10-T06S-R25E |
| AMC 432834 | ROCKSTAR 497 | 2015-4080 | | | | SEC10-T06S-R25E |
| AMC 432835 | ROCKSTAR 498 | 2015-4081 | | | | SEC10-T06S-R25E |
| AMC 432836 | ROCKSTAR 499 | 2015-4082 | | | | SEC10-T06S-R25E |
| AMC 432837 | ROCKSTAR 500 | 2015-4083 | | | | SEC10-T06S-R25E |
| AMC 432838 | ROCKSTAR 501 | 2015-4084 | | | | SEC10-T06S-R25E |
| AMC 432839 | ROCKSTAR 502 | 2015-4085 | | | | SEC10-T06S-R25E |
| AMC 432840 | ROCKSTAR 503 | 2015-4086 | | | | SEC10-T06S-R25E |
| AMC 432841 | ROCKSTAR 504 | 2015-4087 | | | | SEC10-T06S-R25E |
| AMC 432842 | ROCKSTAR 505 | 2015-4088 | | | | SEC10-T06S-R25E |
| AMC 432843 | ROCKSTAR 506 | 2015-4089 | | | | SEC10-T06S-R25E |
| AMC 432844 | ROCKSTAR 507 | 2015-4090 | | | | SEC11-T06S-R25E |
| AMC 432845 | ROCKSTAR 508 | 2015-4091 | | | | SEC11-T06S-R25E |
| AMC 432846 | ROCKSTAR 509 | 2015-4092 | | | | SEC11-T06S-R25E |
| AMC 432847 | ROCKSTAR 510 | 2015-4093 | | | | SEC11-T06S-R25E |
| AMC 432848 | ROCKSTAR 511 | 2015-4094 | | | | SEC11-T06S-R25E |
| AMC 432849 | ROCKSTAR 512 | 2015-4095 | | | | SEC11-T06S-R25E |
| AMC 432850 | ROCKSTAR 513 | 2015-4096 | | | | SEC11-T06S-R25E |
| AMC 432851 | ROCKSTAR 514 | 2015-4097 | | | | SEC11-T06S-R25E |
| AMC 432852 | ROCKSTAR 515 | 2015-4098 | | | | SEC11-T06S-R25E |
| AMC 432853 | ROCKSTAR 516 | 2015-4099 | | | | SEC11-T06S-R25E |
| AMC 432854 | ROCKSTAR 517 | 2015-4100 | | | | SEC11-T06S-R25E |
| AMC 432855 | ROCKSTAR 518 | 2015-4101 | | | | SEC11-T06S-R25E |
| AMC 432856 | ROCKSTAR 519 | 2015-4102 | | | | SEC11-T06S-R25E |
| AMC 432857 | ROCKSTAR 520 | 2015-4103 | | | | SEC11-T06S-R25E |
| AMC 432858 | ROCKSTAR 521 | 2015-4104 | | | | SEC11-T06S-R25E |
| AMC 432859 | ROCKSTAR 522 | 2015-4105 | | | | SEC11-T06S-R25E |
| AMC 432860 | ROCKSTAR 523 | 2015-4106 | | | | SEC11-T06S-R25E |
| AMC 432861 | ROCKSTAR 524 | 2015-4107 | | | | SEC11-T06S-R25E |
| AMC 432862 | ROCKSTAR 525 | 2015-4108 | | | | SEC11-T06S-R25E |
| AMC 432863 | ROCKSTAR 526 | 2015-4109 | | | | SEC11-T06S-R25E |
| AMC 432864 | ROCKSTAR 527 | 2015-4110 | | | | SEC11-T06S-R25E |
| AMC 432865 | ROCKSTAR 528 | 2015-4111 | | | | SEC11-T06S-R25E |
| AMC 432866 | ROCKSTAR 529 | 2015-4112 | | | | SEC11-T06S-R25E |
| AMC 432867 | ROCKSTAR 530 | 2015-4113 | | | | SEC11-T06S-R25E |

Date: 5/23/2018

PHOENIX, ARIZONA
 2018 JUN 25 P 1:04
 RECEIVED

RECEIVED
 BLM AZ STATE OFFICE

EXHIBIT A

County: Graham

State: AZ

| BLM Serial # | Claim Name | Original Recording | | Amended Recording | | Location |
|--------------|--------------|--------------------|--------|-------------------|--------|-----------------|
| | | Recording # | Page # | Recording # | Page # | |
| AMC 432868 | ROCKSTAR 531 | 2015-4114 | | | | SEC11-T06S-R25E |
| AMC 432869 | ROCKSTAR 532 | 2015-4115 | | | | SEC11-T06S-R25E |
| AMC 432870 | ROCKSTAR 533 | 2015-4116 | | | | SEC11-T06S-R25E |
| AMC 432871 | ROCKSTAR 534 | 2015-4117 | | | | SEC15-T06S-R25E |
| AMC 432872 | ROCKSTAR 535 | 2015-4118 | | | | SEC15-T06S-R25E |
| AMC 432873 | ROCKSTAR 536 | 2015-4119 | | | | SEC15-T06S-R25E |
| AMC 432874 | ROCKSTAR 537 | 2015-4120 | | | | SEC15-T06S-R25E |
| AMC 432875 | ROCKSTAR 538 | 2015-4121 | | | | SEC15-T06S-R25E |
| AMC 432876 | ROCKSTAR 539 | 2015-4122 | | | | SEC15-T06S-R25E |
| AMC 432877 | ROCKSTAR 540 | 2015-4123 | | | | SEC15-T06S-R25E |
| AMC 432878 | ROCKSTAR 541 | 2015-4124 | | | | SEC15-T06S-R25E |
| AMC 432879 | ROCKSTAR 542 | 2015-4125 | | | | SEC15-T06S-R25E |
| AMC 432880 | ROCKSTAR 543 | 2015-4126 | | | | SEC15-T06S-R25E |
| AMC 432881 | ROCKSTAR 544 | 2015-4127 | | | | SEC15-T06S-R25E |
| AMC 432882 | ROCKSTAR 545 | 2015-4128 | | | | SEC15-T06S-R25E |
| AMC 432883 | ROCKSTAR 546 | 2015-4129 | | | | SEC15-T06S-R25E |
| AMC 432884 | ROCKSTAR 547 | 2015-4130 | | | | SEC15-T06S-R25E |
| AMC 432885 | ROCKSTAR 548 | 2015-4131 | | | | SEC15-T06S-R25E |
| AMC 432886 | ROCKSTAR 549 | 2015-4132 | | | | SEC15-T06S-R25E |
| AMC 432887 | ROCKSTAR 550 | 2015-4133 | | | | SEC15-T06S-R25E |
| AMC 432888 | ROCKSTAR 551 | 2015-4134 | | | | SEC15-T06S-R25E |
| AMC 432889 | ROCKSTAR 552 | 2015-4135 | | | | SEC15-T06S-R25E |
| AMC 432890 | ROCKSTAR 553 | 2015-4136 | | | | SEC15-T06S-R25E |
| AMC 432891 | ROCKSTAR 554 | 2015-4137 | | | | SEC15-T06S-R25E |
| AMC 432892 | ROCKSTAR 555 | 2015-4138 | | | | SEC15-T06S-R25E |
| AMC 432893 | ROCKSTAR 556 | 2015-4139 | | | | SEC15-T06S-R25E |
| AMC 432894 | ROCKSTAR 557 | 2015-4140 | | | | SEC15-T06S-R25E |
| AMC 432895 | ROCKSTAR 558 | 2015-4141 | | | | SEC15-T06S-R25E |
| AMC 432896 | ROCKSTAR 559 | 2015-4142 | | | | SEC15-T06S-R25E |
| AMC 432897 | ROCKSTAR 560 | 2015-4143 | | | | SEC15-T06S-R25E |
| AMC 432898 | ROCKSTAR 561 | 2015-4144 | | | | SEC15-T06S-R25E |
| AMC 432899 | ROCKSTAR 562 | 2015-4145 | | | | SEC15-T06S-R25E |
| AMC 432900 | ROCKSTAR 563 | 2015-4146 | | | | SEC15-T06S-R25E |
| AMC 432901 | ROCKSTAR 564 | 2015-4147 | | | | SEC14-T06S-R25E |
| AMC 432902 | ROCKSTAR 565 | 2015-4148 | | | | SEC14-T06S-R25E |
| AMC 432903 | ROCKSTAR 566 | 2015-4149 | | | | SEC14-T06S-R25E |
| AMC 432904 | ROCKSTAR 567 | 2015-4150 | | | | SEC14-T06S-R25E |
| AMC 432905 | ROCKSTAR 568 | 2015-4151 | | | | SEC14-T06S-R25E |

Date: 5/23/2018

RECEIVED
 BLM AZ STATE OFFICE
 2018 JUN 25 P 1:04
 PHOENIX, ARIZONA

EXHIBIT A

County: Graham

State: AZ

| BLM Serial # | Claim Name | Original Recording | | Amended Recording | | Location |
|--------------|--------------|--------------------|--------|-------------------|--------|-----------------|
| | | Recording # | Page # | Recording # | Page # | |
| AMC 432906 | ROCKSTAR 569 | 2015-4152 | | | | SEC14-T06S-R25E |
| AMC 432907 | ROCKSTAR 570 | 2015-4153 | | | | SEC14-T06S-R25E |
| AMC 432908 | ROCKSTAR 571 | 2015-4154 | | | | SEC14-T06S-R25E |
| AMC 432909 | ROCKSTAR 572 | 2015-4155 | | | | SEC14-T06S-R25E |
| AMC 432910 | ROCKSTAR 573 | 2015-4156 | | | | SEC14-T06S-R25E |
| AMC 432911 | ROCKSTAR 574 | 2015-4157 | | | | SEC14-T06S-R25E |
| AMC 432912 | ROCKSTAR 575 | 2015-4158 | | | | SEC14-T06S-R25E |
| AMC 432913 | ROCKSTAR 576 | 2015-4159 | | | | SEC14-T06S-R25E |
| AMC 432914 | ROCKSTAR 577 | 2015-4160 | | | | SEC14-T06S-R25E |
| AMC 432915 | ROCKSTAR 578 | 2015-4161 | | | | SEC14-T06S-R25E |
| AMC 432916 | ROCKSTAR 579 | 2015-4162 | | | | SEC14-T06S-R25E |
| AMC 432917 | ROCKSTAR 580 | 2015-4163 | | | | SEC14-T06S-R25E |
| AMC 432918 | ROCKSTAR 581 | 2015-4164 | | | | SEC14-T06S-R25E |
| AMC 432919 | ROCKSTAR 582 | 2015-4165 | | | | SEC14-T06S-R25E |
| AMC 432920 | ROCKSTAR 583 | 2015-4166 | | | | SEC14-T06S-R25E |
| AMC 432921 | ROCKSTAR 584 | 2015-4167 | | | | SEC14-T06S-R25E |
| AMC 432922 | ROCKSTAR 585 | 2015-4168 | | | | SEC14-T06S-R25E |
| AMC 432923 | ROCKSTAR 586 | 2015-4169 | | | | SEC14-T06S-R25E |
| AMC 432924 | ROCKSTAR 587 | 2015-4170 | | | | SEC14-T06S-R25E |
| AMC 432925 | ROCKSTAR 588 | 2015-4171 | | | | SEC14-T06S-R25E |
| AMC 432926 | ROCKSTAR 589 | 2015-4172 | | | | SEC14-T06S-R25E |
| AMC 432927 | ROCKSTAR 590 | 2015-4173 | | | | SEC14-T06S-R25E |
| AMC 432928 | ROCKSTAR 591 | 2015-4174 | | | | SEC14-T06S-R25E |
| AMC 432929 | ROCKSTAR 592 | 2015-4175 | | | | SEC14-T06S-R25E |
| AMC 432930 | ROCKSTAR 593 | 2015-4176 | | | | SEC14-T06S-R25E |
| AMC 432931 | ROCKSTAR 594 | 2015-4177 | | | | SEC14-T06S-R25E |
| AMC 432994 | ROCKSTAR 595 | 2015-4259 | | | | SEC13-T06S-R25E |
| AMC 432995 | ROCKSTAR 596 | 2015-4260 | | | | SEC13-T06S-R25E |
| AMC 432996 | ROCKSTAR 597 | 2015-4261 | | | | SEC13-T06S-R25E |
| AMC 432997 | ROCKSTAR 598 | 2015-4262 | | | | SEC13-T06S-R25E |
| AMC 432998 | ROCKSTAR 599 | 2015-4263 | | | | SEC13-T06S-R25E |
| AMC 432999 | ROCKSTAR 600 | 2015-4264 | | | | SEC13-T06S-R25E |
| AMC 433000 | ROCKSTAR 601 | 2015-4265 | | | | SEC13-T06S-R25E |
| AMC 433001 | ROCKSTAR 602 | 2015-4266 | | | | SEC13-T06S-R25E |
| AMC 433002 | ROCKSTAR 603 | 2015-4267 | | | | SEC13-T06S-R25E |
| AMC 433003 | ROCKSTAR 604 | 2015-4268 | | | | SEC13-T06S-R25E |
| AMC 433004 | ROCKSTAR 605 | 2015-4269 | | | | SEC13-T06S-R25E |
| AMC 433005 | ROCKSTAR 606 | 2015-4270 | | | | SEC13-T06S-R25E |

Date: 5/23/2018

PHOENIX, ARIZONA
 2018 JUN 25 P 1:04

RECEIVED
 BLM AZ STATE OFFICE

EXHIBIT A

County: Graham

State: AZ

| BLM Serial # | Claim Name | Original Recording | | Amended Recording | | Location |
|--------------|--------------|--------------------|--------|-------------------|--------|-----------------|
| | | Recording # | Page # | Recording # | Page # | |
| AMC 433006 | ROCKSTAR 607 | 2015-4271 | | | | SEC13-T06S-R25E |
| AMC 433007 | ROCKSTAR 608 | 2015-4272 | | | | SEC13-T06S-R25E |
| AMC 433008 | ROCKSTAR 609 | 2015-4273 | | | | SEC13-T06S-R25E |
| AMC 433009 | ROCKSTAR 610 | 2015-4274 | | | | SEC13-T06S-R25E |
| AMC 433010 | ROCKSTAR 611 | 2015-4275 | | | | SEC13-T06S-R25E |
| AMC 433011 | ROCKSTAR 612 | 2015-4276 | | | | SEC13-T06S-R25E |
| AMC 433012 | ROCKSTAR 613 | 2015-4277 | | | | SEC13-T06S-R25E |
| AMC 433013 | ROCKSTAR 614 | 2015-4278 | | | | SEC13-T06S-R25E |
| AMC 433014 | ROCKSTAR 615 | 2015-4279 | | | | SEC23-T06S-R25E |
| AMC 433015 | ROCKSTAR 616 | 2015-4280 | | | | SEC23-T06S-R25E |
| AMC 433016 | ROCKSTAR 617 | 2015-4281 | | | | SEC23-T06S-R25E |
| AMC 433017 | ROCKSTAR 618 | 2015-4282 | | | | SEC23-T06S-R25E |
| AMC 433018 | ROCKSTAR 619 | 2015-4283 | | | | SEC23-T06S-R25E |
| AMC 433019 | ROCKSTAR 620 | 2015-4284 | | | | SEC23-T06S-R25E |
| AMC 433020 | ROCKSTAR 621 | 2015-4285 | | | | SEC23-T06S-R25E |
| AMC 433021 | ROCKSTAR 622 | 2015-4286 | | | | SEC23-T06S-R25E |
| AMC 433022 | ROCKSTAR 623 | 2015-4287 | | | | SEC23-T06S-R25E |
| AMC 433023 | ROCKSTAR 624 | 2015-4288 | | | | SEC23-T06S-R25E |
| AMC 433024 | ROCKSTAR 625 | 2015-4289 | | | | SEC23-T06S-R25E |
| AMC 433025 | ROCKSTAR 626 | 2015-4290 | | | | SEC23-T06S-R25E |
| AMC 433026 | ROCKSTAR 627 | 2015-4291 | | | | SEC23-T06S-R25E |
| AMC 433027 | ROCKSTAR 628 | 2015-4292 | | | | SEC23-T06S-R25E |
| AMC 433028 | ROCKSTAR 629 | 2015-4293 | | | | SEC23-T06S-R25E |
| AMC 433029 | ROCKSTAR 630 | 2015-4294 | | | | SEC23-T06S-R25E |
| AMC 433030 | ROCKSTAR 631 | 2015-4295 | | | | SEC23-T06S-R25E |
| AMC 433031 | ROCKSTAR 632 | 2015-4296 | | | | SEC23-T06S-R25E |
| AMC 433032 | ROCKSTAR 633 | 2015-4297 | | | | SEC23-T06S-R25E |
| AMC 433033 | ROCKSTAR 634 | 2015-4298 | | | | SEC23-T06S-R25E |
| AMC 433034 | ROCKSTAR 635 | 2015-4299 | | | | SEC23-T06S-R25E |
| AMC 433035 | ROCKSTAR 636 | 2015-4300 | | | | SEC23-T06S-R25E |
| AMC 433036 | ROCKSTAR 637 | 2015-4301 | | | | SEC23-T06S-R25E |
| AMC 433037 | ROCKSTAR 638 | 2015-4302 | | | | SEC23-T06S-R25E |
| AMC 433038 | ROCKSTAR 639 | 2015-4303 | | | | SEC23-T06S-R25E |
| AMC 433039 | ROCKSTAR 640 | 2015-4304 | | | | SEC23-T06S-R25E |
| AMC 433040 | ROCKSTAR 641 | 2015-4305 | | | | SEC23-T06S-R25E |
| AMC 433041 | ROCKSTAR 642 | 2015-4306 | | | | SEC23-T06S-R25E |
| AMC 433042 | ROCKSTAR 643 | 2015-4307 | | | | SEC23-T06S-R25E |
| AMC 433043 | ROCKSTAR 644 | 2015-4308 | | | | SEC23-T06S-R25E |

Date: 5/23/2018

Page 82

RECEIVED
 BLM AZ STATE OFFICE
 2018 JUN 25 P 1:04
 PHOENIX, ARIZONA

EXHIBIT A

County: Graham

State: AZ

| <u>BLM Serial #</u> | <u>Claim Name</u> | <u>Original Recording</u> | | <u>Amended Recording</u> | | <u>Location</u> |
|---------------------|-------------------|---------------------------|---------------|--------------------------|---------------|-----------------|
| | | <u>Recording #</u> | <u>Page #</u> | <u>Recording #</u> | <u>Page #</u> | |
| AMC 433044 | ROCKSTAR 645 | 2015-4309 | | | | SEC23-T06S-R25E |
| AMC 433045 | ROCKSTAR 646 | 2015-4310 | | | | SEC23-T06S-R25E |
| AMC 433046 | ROCKSTAR 647 | 2015-4311 | | | | SEC24-T06S-R25E |
| AMC 433047 | ROCKSTAR 648 | 2015-4312 | | | | SEC24-T06S-R25E |
| AMC 433048 | ROCKSTAR 649 | 2015-4313 | | | | SEC24-T06S-R25E |
| AMC 433049 | ROCKSTAR 650 | 2015-4314 | | | | SEC24-T06S-R25E |
| AMC 433050 | ROCKSTAR 651 | 2015-4315 | | | | SEC24-T06S-R25E |
| AMC 433051 | ROCKSTAR 652 | 2015-4316 | | | | SEC24-T06S-R25E |
| AMC 433052 | ROCKSTAR 653 | 2015-4317 | | | | SEC24-T06S-R25E |
| AMC 433053 | ROCKSTAR 654 | 2015-4318 | | | | SEC24-T06S-R25E |
| AMC 433054 | ROCKSTAR 655 | 2015-4319 | | | | SEC24-T06S-R25E |
| AMC 433055 | ROCKSTAR 656 | 2015-4320 | | | | SEC24-T06S-R25E |
| AMC 433056 | ROCKSTAR 657 | 2015-4321 | | | | SEC24-T06S-R25E |
| AMC 433057 | ROCKSTAR 658 | 2015-4322 | | | | SEC24-T06S-R25E |
| AMC 433058 | ROCKSTAR 659 | 2015-4323 | | | | SEC24-T06S-R25E |
| AMC 433059 | ROCKSTAR 660 | 2015-4324 | | | | SEC24-T06S-R25E |
| AMC 433060 | ROCKSTAR 661 | 2015-4325 | | | | SEC24-T06S-R25E |
| AMC 433061 | ROCKSTAR 662 | 2015-4326 | | | | SEC24-T06S-R25E |
| AMC 433062 | ROCKSTAR 663 | 2015-4327 | | | | SEC24-T06S-R25E |
| AMC 433063 | ROCKSTAR 664 | 2015-4328 | | | | SEC24-T06S-R25E |
| AMC 433064 | ROCKSTAR 665 | 2015-4329 | | | | SEC24-T06S-R25E |
| AMC 433065 | ROCKSTAR 666 | 2015-4330 | | | | SEC24-T06S-R25E |
| AMC 433066 | ROCKSTAR 667 | 2015-4331 | | | | SEC24-T06S-R25E |
| AMC 433067 | ROCKSTAR 668 | 2015-4332 | | | | SEC24-T06S-R25E |
| AMC 433068 | ROCKSTAR 669 | 2015-4333 | | | | SEC24-T06S-R25E |
| AMC 433069 | ROCKSTAR 670 | 2015-4334 | | | | SEC24-T06S-R25E |
| AMC 433070 | ROCKSTAR 671 | 2015-4335 | | | | SEC24-T06S-R25E |
| AMC 433071 | ROCKSTAR 672 | 2015-4336 | | | | SEC24-T06S-R25E |
| AMC 433072 | ROCKSTAR 673 | 2015-4337 | | | | SEC24-T06S-R25E |
| AMC 433073 | ROCKSTAR 674 | 2015-4338 | | | | SEC24-T06S-R25E |
| AMC 433074 | ROCKSTAR 675 | 2015-4339 | | | | SEC24-T06S-R25E |
| AMC 433075 | ROCKSTAR 676 | 2015-4340 | | | | SEC24-T06S-R25E |
| AMC 433076 | ROCKSTAR 677 | 2015-4341 | | | | SEC24-T06S-R25E |
| AMC 433077 | ROCKSTAR 678 | 2015-4342 | | | | SEC24-T06S-R25E |
| AMC 433078 | ROCKSTAR 679 | 2015-4343 | | | | SEC24-T06S-R25E |
| AMC 433079 | ROCKSTAR 680 | 2015-4344 | | | | SEC24-T06S-R25E |
| AMC 433080 | ROCKSTAR 681 | 2015-4345 | | | | SEC24-T06S-R25E |
| AMC 433081 | ROCKSTAR 682 | 2015-4346 | | | | SEC24-T06S-R25E |

Date: 5/23/2018

PHOENIX, ARIZONA
 2018 JUN 25 P 1:04
 RECEIVED
 BLM AZ STATE OFFICE

EXHIBIT A

County: Graham

State: AZ

| <u>BLM Serial #</u> | <u>Claim Name</u> | <u>Original Recording</u> | | <u>Amended Recording</u> | | <u>Location</u> |
|---------------------|-------------------|---------------------------|---------------|--------------------------|---------------|-----------------|
| | | <u>Recording #</u> | <u>Page #</u> | <u>Recording #</u> | <u>Page #</u> | |
| AMC 433082 | ROCKSTAR 683 | 2015-4347 | | | | SEC25-T06S-R25E |
| AMC 433083 | ROCKSTAR 684 | 2015-4348 | | | | SEC25-T06S-R25E |
| AMC 433084 | ROCKSTAR 685 | 2015-4349 | | | | SEC25-T06S-R25E |
| AMC 433085 | ROCKSTAR 686 | 2015-4350 | | | | SEC25-T06S-R25E |
| AMC 433086 | ROCKSTAR 687 | 2015-4351 | | | | SEC25-T06S-R25E |
| AMC 433087 | ROCKSTAR 688 | 2015-4352 | | | | SEC25-T06S-R25E |
| AMC 433088 | ROCKSTAR 689 | 2015-4353 | | | | SEC25-T06S-R25E |
| AMC 433089 | ROCKSTAR 690 | 2015-4354 | | | | SEC25-T06S-R25E |
| AMC 433090 | ROCKSTAR 691 | 2015-4355 | | | | SEC25-T06S-R25E |
| AMC 433091 | ROCKSTAR 692 | 2015-4356 | | | | SEC25-T06S-R25E |
| AMC 433092 | ROCKSTAR 693 | 2015-4357 | | | | SEC25-T06S-R25E |
| AMC 433093 | ROCKSTAR 694 | 2015-4358 | | | | SEC25-T06S-R25E |
| AMC 433094 | ROCKSTAR 695 | 2015-4359 | | | | SEC25-T06S-R25E |
| AMC 433095 | ROCKSTAR 696 | 2015-4360 | | | | SEC25-T06S-R25E |
| AMC 433096 | ROCKSTAR 697 | 2015-4361 | | | | SEC25-T06S-R25E |
| AMC 433097 | ROCKSTAR 698 | 2015-4362 | | | | SEC25-T06S-R25E |
| AMC 433098 | ROCKSTAR 699 | 2015-4363 | | | | SEC25-T06S-R25E |
| AMC 433099 | ROCKSTAR 700 | 2015-4364 | | | | SEC25-T06S-R25E |
| AMC 433100 | ROCKSTAR 701 | 2015-4365 | | | | SEC25-T06S-R25E |
| AMC 433101 | ROCKSTAR 702 | 2015-4366 | | | | SEC25-T06S-R25E |
| AMC 433102 | ROCKSTAR 703 | 2015-4367 | | | | SEC25-T06S-R25E |
| AMC 433103 | ROCKSTAR 704 | 2015-4368 | | | | SEC25-T06S-R25E |
| AMC 433104 | ROCKSTAR 705 | 2015-4369 | | | | SEC25-T06S-R25E |
| AMC 433105 | ROCKSTAR 706 | 2015-4370 | | | | SEC25-T06S-R25E |
| AMC 433106 | ROCKSTAR 707 | 2015-4371 | | | | SEC25-T06S-R25E |
| AMC 433107 | ROCKSTAR 708 | 2015-4372 | | | | SEC25-T06S-R25E |
| AMC 433108 | ROCKSTAR 709 | 2015-4373 | | | | SEC25-T06S-R25E |
| AMC 433109 | ROCKSTAR 710 | 2015-4374 | | | | SEC18-T06S-R26E |
| AMC 433110 | ROCKSTAR 711 | 2015-4375 | | | | SEC18-T06S-R26E |
| AMC 433111 | ROCKSTAR 712 | 2015-4376 | | | | SEC18-T06S-R26E |
| AMC 433112 | ROCKSTAR 713 | 2015-4377 | | | | SEC18-T06S-R26E |
| AMC 433113 | ROCKSTAR 714 | 2015-4378 | | | | SEC18-T06S-R26E |
| AMC 433114 | ROCKSTAR 715 | 2015-4379 | | | | SEC18-T06S-R26E |
| AMC 433115 | ROCKSTAR 716 | 2015-4380 | | | | SEC18-T06S-R26E |
| AMC 433116 | ROCKSTAR 717 | 2015-4381 | | | | SEC18-T06S-R26E |
| AMC 433117 | ROCKSTAR 718 | 2015-4382 | | | | SEC18-T06S-R26E |
| AMC 433118 | ROCKSTAR 719 | 2015-4383 | | | | SEC18-T06S-R26E |
| AMC 433119 | ROCKSTAR 720 | 2015-4384 | | | | SEC18-T06S-R26E |

Date: 5/23/2018

PHOENIX, ARIZONA
2018 JUN 25 P 1:04
RECEIVED

RECEIVED
BLM AZ STATE OFFICE

EXHIBIT A

County: Graham

State: AZ

| <u>BLM Serial #</u> | <u>Claim Name</u> | <u>Original Recording</u> | | <u>Amended Recording</u> | | <u>Location</u> |
|---------------------|-------------------|---------------------------|---------------|--------------------------|---------------|-----------------|
| | | <u>Recording #</u> | <u>Page #</u> | <u>Recording #</u> | <u>Page #</u> | |
| AMC 433120 | ROCKSTAR 721 | 2015-4385 | | | | SEC18-T06S-R26E |
| AMC 433121 | ROCKSTAR 722 | 2015-4386 | | | | SEC18-T06S-R26E |
| AMC 433122 | ROCKSTAR 723 | 2015-4387 | | | | SEC18-T06S-R26E |
| AMC 433123 | ROCKSTAR 724 | 2015-4388 | | | | SEC18-T06S-R26E |
| AMC 433124 | ROCKSTAR 725 | 2015-4389 | | | | SEC18-T06S-R26E |
| AMC 433125 | ROCKSTAR 726 | 2015-4390 | | | | SEC18-T06S-R26E |
| AMC 433126 | ROCKSTAR 727 | 2015-4391 | | | | SEC19-T06S-R26E |
| AMC 433127 | ROCKSTAR 728 | 2015-4392 | | | | SEC19-T06S-R26E |
| AMC 433128 | ROCKSTAR 729 | 2015-4393 | | | | SEC19-T06S-R26E |
| AMC 433129 | ROCKSTAR 730 | 2015-4394 | | | | SEC19-T06S-R26E |
| AMC 433130 | ROCKSTAR 731 | 2015-4395 | | | | SEC19-T06S-R26E |
| AMC 433131 | ROCKSTAR 732 | 2015-4396 | | | | SEC19-T06S-R26E |
| AMC 433132 | ROCKSTAR 733 | 2015-4397 | | | | SEC19-T06S-R26E |
| AMC 433133 | ROCKSTAR 734 | 2015-4398 | | | | SEC19-T06S-R26E |
| AMC 433134 | ROCKSTAR 735 | 2015-4399 | | | | SEC19-T06S-R26E |
| AMC 433135 | ROCKSTAR 736 | 2015-4400 | | | | SEC19-T06S-R26E |
| AMC 433136 | ROCKSTAR 737 | 2015-4401 | | | | SEC19-T06S-R26E |
| AMC 433137 | ROCKSTAR 738 | 2015-4402 | | | | SEC19-T06S-R26E |
| AMC 433138 | ROCKSTAR 739 | 2015-4403 | | | | SEC19-T06S-R26E |
| AMC 433139 | ROCKSTAR 740 | 2015-4404 | | | | SEC19-T06S-R26E |
| AMC 433140 | ROCKSTAR 741 | 2015-4405 | | | | SEC19-T06S-R26E |
| AMC 433141 | ROCKSTAR 742 | 2015-4406 | | | | SEC19-T06S-R26E |
| AMC 433142 | ROCKSTAR 743 | 2015-4407 | | | | SEC19-T06S-R26E |
| AMC 433143 | ROCKSTAR 744 | 2015-4408 | | | | SEC19-T06S-R26E |
| AMC 433144 | ROCKSTAR 745 | 2015-4409 | | | | SEC19-T06S-R26E |
| AMC 433145 | ROCKSTAR 746 | 2015-4410 | | | | SEC19-T06S-R26E |
| AMC 433146 | ROCKSTAR 747 | 2015-4411 | | | | SEC19-T06S-R26E |
| AMC 433147 | ROCKSTAR 748 | 2015-4412 | | | | SEC19-T06S-R26E |
| AMC 433148 | ROCKSTAR 749 | 2015-4413 | | | | SEC19-T06S-R26E |
| AMC 433149 | ROCKSTAR 750 | 2015-4414 | | | | SEC19-T06S-R26E |
| AMC 433150 | ROCKSTAR 751 | 2015-4415 | | | | SEC19-T06S-R26E |
| AMC 433151 | ROCKSTAR 752 | 2015-4416 | | | | SEC19-T06S-R26E |
| AMC 433152 | ROCKSTAR 753 | 2015-4417 | | | | SEC19-T06S-R26E |
| AMC 433153 | ROCKSTAR 754 | 2015-4418 | | | | SEC20-T06S-R26E |
| AMC 433154 | ROCKSTAR 755 | 2015-4419 | | | | SEC20-T06S-R26E |
| AMC 433155 | ROCKSTAR 756 | 2015-4420 | | | | SEC20-T06S-R26E |
| AMC 433156 | ROCKSTAR 757 | 2015-4421 | | | | SEC20-T06S-R26E |
| AMC 433157 | ROCKSTAR 758 | 2015-4422 | | | | SEC20-T06S-R26E |

Date: 5/23/2018

PHOENIX, ARIZONA
 2018 JUN 25 P 1:04

RECEIVED
 BLM AZ STATE OFFICE

EXHIBIT A

County: Graham

State: AZ

| <u>BLM Serial #</u> | <u>Claim Name</u> | <u>Original Recording</u> | | <u>Amended Recording</u> | | <u>Location</u> |
|---------------------|-------------------|---------------------------|---------------|--------------------------|---------------|-----------------|
| | | <u>Recording #</u> | <u>Page #</u> | <u>Recording #</u> | <u>Page #</u> | |
| AMC 433158 | ROCKSTAR 759 | 2015-4423 | | | | SEC20-T06S-R26E |
| AMC 433159 | ROCKSTAR 760 | 2015-4424 | | | | SEC20-T06S-R26E |
| AMC 433160 | ROCKSTAR 761 | 2015-4425 | | | | SEC20-T06S-R26E |
| AMC 433161 | ROCKSTAR 762 | 2015-4426 | | | | SEC20-T06S-R26E |
| AMC 433162 | ROCKSTAR 763 | 2015-4427 | | | | SEC20-T06S-R26E |
| AMC 433163 | ROCKSTAR 764 | 2015-4428 | | | | SEC20-T06S-R26E |
| AMC 433164 | ROCKSTAR 765 | 2015-4429 | | | | SEC20-T06S-R26E |
| AMC 433165 | ROCKSTAR 766 | 2015-4430 | | | | SEC20-T06S-R26E |
| AMC 433166 | ROCKSTAR 767 | 2015-4431 | | | | SEC20-T06S-R26E |
| AMC 433167 | ROCKSTAR 768 | 2015-4432 | | | | SEC20-T06S-R26E |
| AMC 433168 | ROCKSTAR 769 | 2015-4433 | | | | SEC20-T06S-R26E |
| AMC 433169 | ROCKSTAR 770 | 2015-4434 | | | | SEC20-T06S-R26E |
| AMC 433170 | ROCKSTAR 771 | 2015-4435 | | | | SEC20-T06S-R26E |
| AMC 433171 | ROCKSTAR 772 | 2015-4436 | | | | SEC20-T06S-R26E |
| AMC 433172 | ROCKSTAR 773 | 2015-4437 | | | | SEC20-T06S-R26E |
| AMC 433173 | ROCKSTAR 774 | 2015-4438 | | | | SEC20-T06S-R26E |
| AMC 433174 | ROCKSTAR 775 | 2015-4439 | | | | SEC20-T06S-R26E |
| AMC 433175 | ROCKSTAR 776 | 2015-4440 | | | | SEC20-T06S-R26E |
| AMC 433176 | ROCKSTAR 777 | 2015-4441 | | | | SEC20-T06S-R26E |
| AMC 433177 | ROCKSTAR 778 | 2015-4442 | | | | SEC20-T06S-R26E |
| AMC 433178 | ROCKSTAR 779 | 2015-4443 | | | | SEC20-T06S-R26E |
| AMC 433179 | ROCKSTAR 780 | 2015-4444 | | | | SEC20-T06S-R26E |
| AMC 433180 | ROCKSTAR 781 | 2015-4445 | | | | SEC20-T06S-R26E |
| AMC 433181 | ROCKSTAR 782 | 2015-4446 | | | | SEC20-T06S-R26E |
| AMC 433182 | ROCKSTAR 783 | 2015-4447 | | | | SEC20-T06S-R26E |
| AMC 433183 | ROCKSTAR 784 | 2015-4448 | | | | SEC20-T06S-R26E |
| AMC 433184 | ROCKSTAR 785 | 2015-4449 | | | | SEC20-T06S-R26E |
| AMC 433185 | ROCKSTAR 786 | 2015-4450 | | | | SEC20-T06S-R26E |
| AMC 433186 | ROCKSTAR 787 | 2015-4451 | | | | SEC20-T06S-R26E |
| AMC 433187 | ROCKSTAR 788 | 2015-4452 | | | | SEC20-T06S-R26E |
| AMC 433188 | ROCKSTAR 789 | 2015-4453 | | | | SEC20-T06S-R26E |
| AMC 433189 | ROCKSTAR 790 | 2015-4454 | | | | SEC21-T06S-R26E |
| AMC 433190 | ROCKSTAR 791 | 2015-4455 | | | | SEC21-T06S-R26E |
| AMC 433191 | ROCKSTAR 792 | 2015-4456 | | | | SEC21-T06S-R26E |
| AMC 433192 | ROCKSTAR 793 | 2015-4457 | | | | SEC21-T06S-R26E |
| AMC 433193 | ROCKSTAR 794 | 2015-4458 | | | | SEC21-T06S-R26E |
| AMC 433194 | ROCKSTAR 795 | 2015-4459 | | | | SEC21-T06S-R26E |
| AMC 433195 | ROCKSTAR 796 | 2015-4460 | | | | SEC21-T06S-R26E |

Date: 5/23/2018

PHOENIX, ARIZONA
2018 JUN 25 P 1:00

RECEIVED
BLM AZ STATE OFFICE

EXHIBIT A

County: Graham

State: AZ

| <u>BLM Serial #</u> | <u>Claim Name</u> | <u>Original Recording</u> | | <u>Amended Recording</u> | | <u>Location</u> |
|---------------------|-------------------|---------------------------|---------------|--------------------------|---------------|-----------------|
| | | <u>Recording #</u> | <u>Page #</u> | <u>Recording #</u> | <u>Page #</u> | |
| AMC 433196 | ROCKSTAR 797 | 2015-4461 | | | | SEC21-T06S-R26E |
| AMC 433197 | ROCKSTAR 798 | 2015-4462 | | | | SEC21-T06S-R26E |
| AMC 433198 | ROCKSTAR 799 | 2015-4463 | | | | SEC21-T06S-R26E |
| AMC 433199 | ROCKSTAR 800 | 2015-4464 | | | | SEC21-T06S-R26E |
| AMC 433200 | ROCKSTAR 801 | 2015-4465 | | | | SEC21-T06S-R26E |
| AMC 433201 | ROCKSTAR 802 | 2015-4466 | | | | SEC21-T06S-R26E |
| AMC 433202 | ROCKSTAR 803 | 2015-4467 | | | | SEC21-T06S-R26E |
| AMC 433203 | ROCKSTAR 804 | 2015-4468 | | | | SEC21-T06S-R26E |
| AMC 433204 | ROCKSTAR 805 | 2015-4469 | | | | SEC21-T06S-R26E |
| AMC 433205 | ROCKSTAR 806 | 2015-4470 | | | | SEC21-T06S-R26E |
| AMC 433206 | ROCKSTAR 807 | 2015-4471 | | | | SEC21-T06S-R26E |
| AMC 433207 | ROCKSTAR 808 | 2015-4472 | | | | SEC21-T06S-R26E |
| AMC 433208 | ROCKSTAR 809 | 2015-4473 | | | | SEC21-T06S-R26E |
| AMC 433209 | ROCKSTAR 810 | 2015-4474 | | | | SEC21-T06S-R26E |
| AMC 433210 | ROCKSTAR 811 | 2015-4475 | | | | SEC21-T06S-R26E |
| AMC 433211 | ROCKSTAR 812 | 2015-4476 | | | | SEC21-T06S-R26E |
| AMC 433212 | ROCKSTAR 813 | 2015-4477 | | | | SEC21-T06S-R26E |
| AMC 433213 | ROCKSTAR 814 | 2015-4478 | | | | SEC21-T06S-R26E |
| AMC 433214 | ROCKSTAR 815 | 2015-4479 | | | | SEC21-T06S-R26E |
| AMC 433215 | ROCKSTAR 816 | 2015-4480 | | | | SEC21-T06S-R26E |
| AMC 433216 | ROCKSTAR 817 | 2015-4481 | | | | SEC21-T06S-R26E |
| AMC 433217 | ROCKSTAR 818 | 2015-4482 | | | | SEC21-T06S-R26E |
| AMC 433218 | ROCKSTAR 819 | 2015-4483 | | | | SEC21-T06S-R26E |
| AMC 433219 | ROCKSTAR 820 | 2015-4484 | | | | SEC21-T06S-R26E |
| AMC 433220 | ROCKSTAR 821 | 2015-4485 | | | | SEC21-T06S-R26E |
| AMC 433221 | ROCKSTAR 822 | 2015-4486 | | | | SEC21-T06S-R26E |
| AMC 433222 | ROCKSTAR 823 | 2015-4487 | | | | SEC21-T06S-R26E |
| AMC 433223 | ROCKSTAR 824 | 2015-4488 | | | | SEC21-T06S-R26E |
| AMC 433224 | ROCKSTAR 825 | 2015-4489 | | | | SEC21-T06S-R26E |
| AMC 433225 | ROCKSTAR 826 | 2015-4490 | | | | SEC22-T06S-R26E |
| AMC 433226 | ROCKSTAR 827 | 2015-4491 | | | | SEC22-T06S-R26E |
| AMC 433227 | ROCKSTAR 828 | 2015-4492 | | | | SEC22-T06S-R26E |
| AMC 433228 | ROCKSTAR 829 | 2015-4493 | | | | SEC22-T06S-R26E |
| AMC 433229 | ROCKSTAR 830 | 2015-4494 | | | | SEC22-T06S-R26E |
| AMC 433230 | ROCKSTAR 831 | 2015-4495 | | | | SEC22-T06S-R26E |
| AMC 433231 | ROCKSTAR 832 | 2015-4496 | | | | SEC22-T06S-R26E |
| AMC 433232 | ROCKSTAR 833 | 2015-4497 | | | | SEC22-T06S-R26E |
| AMC 433233 | ROCKSTAR 834 | 2015-4498 | | | | SEC22-T06S-R26E |

Date: 5/23/2018

PHOENIX, ARIZONA
 2018 JUN 25 P 1:04
 RECEIVED
 BLM AZ STATE OFFICE

EXHIBIT A

County: Graham

State: AZ

| <u>BLM Serial #</u> | <u>Claim Name</u> | <u>Original Recording</u> | | <u>Amended Recording</u> | | <u>Location</u> |
|---------------------|-------------------|---------------------------|---------------|--------------------------|---------------|-----------------|
| | | <u>Recording #</u> | <u>Page #</u> | <u>Recording #</u> | <u>Page #</u> | |
| AMC 433234 | ROCKSTAR 835 | 2015-4499 | | | | SEC22-T06S-R26E |
| AMC 433235 | ROCKSTAR 836 | 2015-4500 | | | | SEC22-T06S-R26E |
| AMC 433236 | ROCKSTAR 837 | 2015-4501 | | | | SEC22-T06S-R26E |
| AMC 433237 | ROCKSTAR 838 | 2015-4502 | | | | SEC22-T06S-R26E |
| AMC 433238 | ROCKSTAR 839 | 2015-4503 | | | | SEC22-T06S-R26E |
| AMC 433239 | ROCKSTAR 840 | 2015-4504 | | | | SEC22-T06S-R26E |
| AMC 433240 | ROCKSTAR 841 | 2015-4505 | | | | SEC22-T06S-R26E |
| AMC 433241 | ROCKSTAR 842 | 2015-4506 | | | | SEC22-T06S-R26E |
| AMC 433242 | ROCKSTAR 843 | 2015-4507 | | | | SEC22-T06S-R26E |
| AMC 433243 | ROCKSTAR 844 | 2015-4508 | | | | SEC22-T06S-R26E |
| AMC 433244 | ROCKSTAR 845 | 2015-4509 | | | | SEC22-T06S-R26E |
| AMC 433245 | ROCKSTAR 846 | 2015-4510 | | | | SEC22-T06S-R26E |
| AMC 433246 | ROCKSTAR 847 | 2015-4511 | | | | SEC22-T06S-R26E |
| AMC 433247 | ROCKSTAR 848 | 2015-4512 | | | | SEC22-T06S-R26E |
| AMC 433248 | ROCKSTAR 849 | 2015-4513 | | | | SEC22-T06S-R26E |
| AMC 433249 | ROCKSTAR 850 | 2015-4514 | | | | SEC22-T06S-R26E |
| AMC 433250 | ROCKSTAR 851 | 2015-4515 | | | | SEC22-T06S-R26E |
| AMC 433251 | ROCKSTAR 852 | 2015-4516 | | | | SEC22-T06S-R26E |
| AMC 433252 | ROCKSTAR 853 | 2015-4517 | | | | SEC22-T06S-R26E |
| AMC 433253 | ROCKSTAR 854 | 2015-4518 | | | | SEC22-T06S-R26E |
| AMC 433254 | ROCKSTAR 855 | 2015-4519 | | | | SEC22-T06S-R26E |
| AMC 433255 | ROCKSTAR 856 | 2015-4520 | | | | SEC22-T06S-R26E |
| AMC 433256 | ROCKSTAR 857 | 2015-4521 | | | | SEC22-T06S-R26E |
| AMC 433257 | ROCKSTAR 858 | 2015-4522 | | | | SEC22-T06S-R26E |
| AMC 433258 | ROCKSTAR 859 | 2015-4523 | | | | SEC22-T06S-R26E |
| AMC 433259 | ROCKSTAR 860 | 2015-4524 | | | | SEC22-T06S-R26E |
| AMC 433260 | ROCKSTAR 861 | 2015-4525 | | | | SEC22-T06S-R26E |
| AMC 433261 | ROCKSTAR 862 | 2015-4526 | | | | SEC27-T06S-R26E |
| AMC 433262 | ROCKSTAR 863 | 2015-4527 | | | | SEC27-T06S-R26E |
| AMC 433263 | ROCKSTAR 864 | 2015-4528 | | | | SEC27-T06S-R26E |
| AMC 433264 | ROCKSTAR 865 | 2015-4529 | | | | SEC27-T06S-R26E |
| AMC 433265 | ROCKSTAR 866 | 2015-4530 | | | | SEC27-T06S-R26E |
| AMC 433266 | ROCKSTAR 867 | 2015-4531 | | | | SEC27-T06S-R26E |
| AMC 433267 | ROCKSTAR 868 | 2015-4532 | | | | SEC27-T06S-R26E |
| AMC 433268 | ROCKSTAR 869 | 2015-4533 | | | | SEC27-T06S-R26E |
| AMC 433269 | ROCKSTAR 870 | 2015-4534 | | | | SEC27-T06S-R26E |
| AMC 433270 | ROCKSTAR 871 | 2015-4535 | | | | SEC27-T06S-R26E |
| AMC 433271 | ROCKSTAR 872 | 2015-4536 | | | | SEC27-T06S-R26E |

Date: 5/23/2018

RECEIVED
BLM AZ STATE OFFICE
2018 JUN 25 P 1:04
PHOENIX, ARIZONA

EXHIBIT A

County: Graham

State: AZ

| BLM Serial # | Claim Name | Original Recording | | Amended Recording | | Location |
|--------------|--------------|--------------------|--------|-------------------|--------|-----------------|
| | | Recording # | Page # | Recording # | Page # | |
| AMC 433272 | ROCKSTAR 873 | 2015-4537 | | | | SEC27-T06S-R26E |
| AMC 433273 | ROCKSTAR 874 | 2015-4538 | | | | SEC27-T06S-R26E |
| AMC 433274 | ROCKSTAR 875 | 2015-4539 | | | | SEC27-T06S-R26E |
| AMC 433275 | ROCKSTAR 876 | 2015-4540 | | | | SEC27-T06S-R26E |
| AMC 433276 | ROCKSTAR 877 | 2015-4541 | | | | SEC27-T06S-R26E |
| AMC 433277 | ROCKSTAR 878 | 2015-4542 | | | | SEC27-T06S-R26E |
| AMC 433278 | ROCKSTAR 879 | 2015-4543 | | | | SEC27-T06S-R26E |
| AMC 433279 | ROCKSTAR 880 | 2015-4544 | | | | SEC27-T06S-R26E |
| AMC 433280 | ROCKSTAR 881 | 2015-4545 | | | | SEC27-T06S-R26E |
| AMC 433281 | ROCKSTAR 882 | 2015-4546 | | | | SEC28-T06S-R26E |
| AMC 433282 | ROCKSTAR 883 | 2015-4547 | | | | SEC28-T06S-R26E |
| AMC 433283 | ROCKSTAR 884 | 2015-4548 | | | | SEC28-T06S-R26E |
| AMC 433284 | ROCKSTAR 885 | 2015-4549 | | | | SEC28-T06S-R26E |
| AMC 433285 | ROCKSTAR 886 | 2015-4550 | | | | SEC28-T06S-R26E |
| AMC 433286 | ROCKSTAR 887 | 2015-4551 | | | | SEC28-T06S-R26E |
| AMC 433287 | ROCKSTAR 888 | 2015-4552 | | | | SEC28-T06S-R26E |
| AMC 433288 | ROCKSTAR 889 | 2015-4553 | | | | SEC28-T06S-R26E |
| AMC 433289 | ROCKSTAR 890 | 2015-4554 | | | | SEC28-T06S-R26E |
| AMC 433290 | ROCKSTAR 891 | 2015-4555 | | | | SEC28-T06S-R26E |
| AMC 433291 | ROCKSTAR 892 | 2015-4556 | | | | SEC28-T06S-R26E |
| AMC 433292 | ROCKSTAR 893 | 2015-4557 | | | | SEC28-T06S-R26E |
| AMC 433293 | ROCKSTAR 894 | 2015-4558 | | | | SEC28-T06S-R26E |
| AMC 433294 | ROCKSTAR 895 | 2015-4559 | | | | SEC28-T06S-R26E |
| AMC 433295 | ROCKSTAR 896 | 2015-4560 | | | | SEC28-T06S-R26E |
| AMC 433296 | ROCKSTAR 897 | 2015-4561 | | | | SEC28-T06S-R26E |
| AMC 433297 | ROCKSTAR 898 | 2015-4562 | | | | SEC28-T06S-R26E |
| AMC 433298 | ROCKSTAR 899 | 2015-4563 | | | | SEC28-T06S-R26E |
| AMC 433299 | ROCKSTAR 900 | 2015-4564 | | | | SEC28-T06S-R26E |
| AMC 433300 | ROCKSTAR 901 | 2015-4565 | | | | SEC28-T06S-R26E |
| AMC 433301 | ROCKSTAR 902 | 2015-4566 | | | | SEC28-T06S-R26E |
| AMC 433302 | ROCKSTAR 903 | 2015-4567 | | | | SEC28-T06S-R26E |
| AMC 433303 | ROCKSTAR 904 | 2015-4568 | | | | SEC28-T06S-R26E |
| AMC 433304 | ROCKSTAR 905 | 2015-4569 | | | | SEC28-T06S-R26E |
| AMC 433305 | ROCKSTAR 906 | 2015-4570 | | | | SEC28-T06S-R26E |
| AMC 433306 | ROCKSTAR 907 | 2015-4571 | | | | SEC28-T06S-R26E |
| AMC 433307 | ROCKSTAR 908 | 2015-4572 | | | | SEC28-T06S-R26E |
| AMC 433308 | ROCKSTAR 909 | 2015-4573 | | | | SEC28-T06S-R26E |
| AMC 433309 | ROCKSTAR 910 | 2015-4574 | | | | SEC28-T06S-R26E |

Date: 5/23/2018

PHOENIX, ARIZONA

2018 JUN 25 P 1:05

RECEIVED
BLM AZ STATE OFFICE

EXHIBIT A

County: Graham

State: AZ

| BLM Serial # | Claim Name | Original Recording | | Amended Recording | | Location |
|--------------|--------------|--------------------|--------|-------------------|--------|-----------------|
| | | Recording # | Page # | Recording # | Page # | |
| AMC 433310 | ROCKSTAR 911 | 2015-4575 | | | | SEC29-T06S-R26E |
| AMC 433311 | ROCKSTAR 912 | 2015-4576 | | | | SEC29-T06S-R26E |
| AMC 433312 | ROCKSTAR 913 | 2015-4577 | | | | SEC29-T06S-R26E |
| AMC 433313 | ROCKSTAR 914 | 2015-4578 | | | | SEC29-T06S-R26E |
| AMC 433314 | ROCKSTAR 915 | 2015-4579 | | | | SEC29-T06S-R26E |
| AMC 433315 | ROCKSTAR 916 | 2015-4580 | | | | SEC29-T06S-R26E |
| AMC 433316 | ROCKSTAR 917 | 2015-4581 | | | | SEC29-T06S-R26E |
| AMC 433317 | ROCKSTAR 918 | 2015-4582 | | | | SEC29-T06S-R26E |
| AMC 433318 | ROCKSTAR 919 | 2015-4583 | | | | SEC29-T06S-R26E |
| AMC 433319 | ROCKSTAR 920 | 2015-4584 | | | | SEC29-T06S-R26E |
| AMC 433320 | ROCKSTAR 921 | 2015-4585 | | | | SEC29-T06S-R26E |
| AMC 433321 | ROCKSTAR 922 | 2015-4586 | | | | SEC29-T06S-R26E |
| AMC 433322 | ROCKSTAR 923 | 2015-4587 | | | | SEC29-T06S-R26E |
| AMC 433323 | ROCKSTAR 924 | 2015-4588 | | | | SEC29-T06S-R26E |
| AMC 433324 | ROCKSTAR 925 | 2015-4589 | | | | SEC29-T06S-R26E |
| AMC 433325 | ROCKSTAR 926 | 2015-4590 | | | | SEC29-T06S-R26E |
| AMC 433326 | ROCKSTAR 927 | 2015-4591 | | | | SEC29-T06S-R26E |
| AMC 433327 | ROCKSTAR 928 | 2015-4592 | | | | SEC29-T06S-R26E |
| AMC 433328 | ROCKSTAR 929 | 2015-4593 | | | | SEC30-T06S-R26E |
| AMC 433329 | ROCKSTAR 930 | 2015-4594 | | | | SEC30-T06S-R26E |
| AMC 433330 | ROCKSTAR 931 | 2015-4595 | | 2017-00416 | | SEC30-T06S-R26E |
| AMC 433331 | ROCKSTAR 932 | 2015-4596 | | 2017-00417 | | SEC30-T06S-R26E |
| AMC 433332 | ROCKSTAR 933 | 2015-4597 | | 2017-00418 | | SEC30-T06S-R26E |
| AMC 433333 | ROCKSTAR 934 | 2015-4598 | | 2017-00419 | | SEC30-T06S-R26E |
| AMC 433334 | ROCKSTAR 935 | 2015-4599 | | 2017-00420 | | SEC30-T06S-R26E |
| AMC 433335 | ROCKSTAR 936 | 2015-4600 | | 2017-00421 | | SEC30-T06S-R26E |
| AMC 433336 | ROCKSTAR 937 | 2015-4601 | | 2017-00422 | | SEC30-T06S-R26E |
| AMC 433344 | ROCKSTAR 945 | 2015-4609 | | | | SEC30-T06S-R26E |
| AMC 433345 | ROCKSTAR 946 | 2015-4610 | | | | SEC30-T06S-R26E |
| AMC 433346 | ROCKSTAR 947 | 2015-4611 | | | | SEC30-T06S-R26E |
| AMC 433347 | ROCKSTAR 948 | 2015-4612 | | | | SEC30-T06S-R26E |
| AMC 433355 | ROCKSTAR 956 | 2015-4620 | | | | SEC31-T06S-R26E |
| AMC 433356 | ROCKSTAR 957 | 2015-4621 | | | | SEC31-T06S-R26E |
| AMC 433357 | ROCKSTAR 958 | 2015-4622 | | | | SEC32-T06S-R26E |
| AMC 433358 | ROCKSTAR 959 | 2015-4623 | | | | SEC32-T06S-R26E |
| AMC 433359 | ROCKSTAR 960 | 2015-4624 | | | | SEC31-T06S-R26E |
| AMC 433360 | ROCKSTAR 961 | 2015-4625 | | | | SEC31-T06S-R26E |
| AMC 433361 | ROCKSTAR 962 | 2015-4626 | | | | SEC31-T06S-R26E |

Date: 5/23/2018

RECEIVED
 BLM AZ STATE OFFICE
 2018 JUN 25 P 1:05
 PHOENIX, ARIZONA

EXHIBIT A

County: Graham

State: AZ

| <u>BLM Serial #</u> | <u>Claim Name</u> | <u>Original Recording</u> | | <u>Amended Recording</u> | | <u>Location</u> |
|---------------------|-------------------|---------------------------|---------------|--------------------------|---------------|-----------------|
| | | <u>Recording #</u> | <u>Page #</u> | <u>Recording #</u> | <u>Page #</u> | |
| AMC 433362 | ROCKSTAR 963 | 2015-4627 | | | | SEC31-T06S-R26E |
| AMC 433363 | ROCKSTAR 964 | 2015-4628 | | | | SEC31-T06S-R26E |
| AMC 433364 | ROCKSTAR 965 | 2015-4629 | | | | SEC31-T06S-R26E |
| AMC 433365 | ROCKSTAR 966 | 2015-4630 | | | | SEC31-T06S-R26E |
| AMC 433366 | ROCKSTAR 967 | 2015-4631 | | | | SEC31-T06S-R26E |
| AMC 433367 | ROCKSTAR 968 | 2015-4632 | | | | SEC31-T06S-R26E |
| AMC 433368 | ROCKSTAR 969 | 2015-4633 | | | | SEC31-T06S-R26E |
| AMC 433369 | ROCKSTAR 970 | 2015-4634 | | | | SEC31-T06S-R26E |
| AMC 433370 | ROCKSTAR 971 | 2015-4635 | | | | SEC31-T06S-R26E |
| AMC 433371 | ROCKSTAR 973 | 2015-4636 | | | | SEC31-T06S-R26E |
| AMC 433372 | ROCKSTAR 974 | 2015-4637 | | | | SEC32-T06S-R26E |
| AMC 433373 | ROCKSTAR 975 | 2015-4638 | | | | SEC31-T06S-R26E |
| AMC 433374 | ROCKSTAR 976 | 2015-4639 | | | | SEC31-T06S-R26E |
| AMC 433375 | ROCKSTAR 977 | 2015-4640 | | | | SEC32-T06S-R26E |
| AMC 433376 | ROCKSTAR 978 | 2015-4641 | | | | SEC32-T06S-R26E |
| AMC 433377 | ROCKSTAR 979 | 2015-4642 | | | | SEC32-T06S-R26E |
| AMC 433378 | ROCKSTAR 980 | 2015-4643 | | | | SEC32-T06S-R26E |
| AMC 433379 | ROCKSTAR 981 | 2015-4644 | | | | SEC32-T06S-R26E |
| AMC 433380 | ROCKSTAR 982 | 2015-4645 | | | | SEC32-T06S-R26E |
| AMC 433381 | ROCKSTAR 983 | 2015-4646 | | | | SEC32-T06S-R26E |
| AMC 433382 | ROCKSTAR 984 | 2015-4647 | | | | SEC32-T06S-R26E |
| AMC 433383 | ROCKSTAR 985 | 2015-4648 | | | | SEC32-T06S-R26E |
| AMC 433384 | ROCKSTAR 986 | 2015-4649 | | | | SEC32-T06S-R26E |
| AMC 433385 | ROCKSTAR 987 | 2015-4650 | | | | SEC32-T06S-R26E |
| AMC 433386 | ROCKSTAR 988 | 2015-4651 | | | | SEC32-T06S-R26E |
| AMC 433387 | ROCKSTAR 989 | 2015-4652 | | | | SEC32-T06S-R26E |
| AMC 433388 | ROCKSTAR 990 | 2015-4653 | | | | SEC32-T06S-R26E |
| AMC 433389 | ROCKSTAR 991 | 2015-4654 | | | | SEC33-T06S-R26E |
| AMC 433390 | ROCKSTAR 992 | 2015-4655 | | | | SEC33-T06S-R26E |
| AMC 433391 | ROCKSTAR 993 | 2015-4656 | | | | SEC33-T06S-R26E |
| AMC 433392 | ROCKSTAR 994 | 2015-4657 | | | | SEC33-T06S-R26E |
| AMC 433393 | ROCKSTAR 995 | 2015-4658 | | | | SEC33-T06S-R26E |
| AMC 433394 | ROCKSTAR 996 | 2015-4659 | | | | SEC33-T06S-R26E |
| AMC 433395 | ROCKSTAR 997 | 2015-4660 | | | | SEC33-T06S-R26E |
| AMC 433396 | ROCKSTAR 998 | 2015-4661 | | | | SEC33-T06S-R26E |
| AMC 433397 | ROCKSTAR 999 | 2015-4662 | | | | SEC33-T06S-R26E |
| AMC 433398 | ROCKSTAR 1000 | 2015-4663 | | | | SEC33-T06S-R26E |
| AMC 433399 | ROCKSTAR 1001 | 2015-4664 | | | | SEC33-T06S-R26E |

Date: 5/23/2018

PHOENIX, ARIZONA
 2018 JUN 25 P 1:05
 RECEIVED
 BLM AZ STATE OFFICE

EXHIBIT A

County: Graham

State: AZ

| BLM Serial # | Claim Name | Original Recording | | Amended Recording | | Location |
|--------------|---------------|--------------------|--------|-------------------|--------|-----------------|
| | | Recording # | Page # | Recording # | Page # | |
| AMC 433400 | ROCKSTAR 1002 | 2015-4665 | | | | SEC33-T06S-R26E |
| AMC 433401 | ROCKSTAR 1003 | 2015-4666 | | | | SEC32-T06S-R26E |
| AMC 433402 | ROCKSTAR 1004 | 2015-4667 | | | | SEC32-T06S-R26E |
| AMC 433403 | ROCKSTAR 1005 | 2015-4668 | | | | SEC32-T06S-R26E |
| AMC 433404 | ROCKSTAR 1006 | 2015-4669 | | | | SEC33-T06S-R26E |
| AMC 433405 | ROCKSTAR 1007 | 2015-4670 | | | | SEC33-T06S-R26E |
| AMC 433406 | ROCKSTAR 1008 | 2015-4671 | | | | SEC28-T06S-R26E |
| AMC 433439 | Red Bull-681 | 2015-4746 | | | | SEC22-T05S-R26E |
| AMC 433440 | Red Bull-682 | 2015-4747 | | | | SEC22-T05S-R26E |
| AMC 433441 | Red Bull-683 | 2015-4748 | | | | SEC22-T05S-R26E |
| AMC 433442 | Red Bull-684 | 2015-4749 | | | | SEC22-T05S-R26E |
| AMC 433443 | Red Bull-685 | 2015-4750 | | | | SEC22-T05S-R26E |
| AMC 433444 | Red Bull-686 | 2015-4751 | | | | SEC22-T05S-R26E |
| AMC 433448 | Red Bull-690 | 2015-4755 | | | | SEC22-T05S-R26E |
| AMC 433449 | Red Bull-691 | 2015-4756 | | | | SEC22-T05S-R26E |
| AMC 433450 | Red Bull-692 | 2015-4757 | | | | SEC22-T05S-R26E |
| AMC 433451 | Red Bull-693 | 2015-4758 | | | | SEC22-T05S-R26E |
| AMC 433452 | Red Bull-694 | 2015-4759 | | | | SEC22-T05S-R26E |
| AMC 433453 | Red Bull-695 | 2015-4760 | | | | SEC22-T05S-R26E |
| AMC 433457 | Red Bull-699 | 2015-4764 | | | | SEC09-T05S-R26E |
| AMC 433458 | Red Bull-700 | 2015-4765 | | | | SEC09-T05S-R26E |
| AMC 433469 | Red Bull-711 | 2015-4776 | | | | SEC09-T05S-R26E |
| AMC 433470 | Red Bull-712 | 2015-4777 | | | | SEC09-T05S-R26E |
| AMC 433471 | Red Bull-713 | 2015-4778 | | | | SEC09-T05S-R26E |
| AMC 433472 | Red Bull-714 | 2015-4779 | | | | SEC09-T05S-R26E |
| AMC 433473 | Red Bull-715 | 2015-4780 | | | | SEC09-T05S-R26E |
| AMC 433474 | Red Bull-716 | 2015-4781 | | | | SEC09-T05S-R26E |
| AMC 433475 | Red Bull-717 | 2015-4782 | | | | SEC09-T05S-R26E |
| AMC 433476 | Red Bull-718 | 2015-4783 | | | | SEC09-T05S-R26E |
| AMC 433477 | Red Bull-719 | 2015-4784 | | | | SEC09-T05S-R26E |
| AMC 433478 | Red Bull-720 | 2015-4785 | | | | SEC09-T05S-R26E |
| AMC 433479 | Red Bull-721 | 2015-4786 | | | | SEC09-T05S-R26E |
| AMC 433480 | Red Bull-722 | 2015-4787 | | | | SEC09-T05S-R26E |
| AMC 433481 | Red Bull-723 | 2015-4788 | | | | SEC09-T05S-R26E |
| AMC 433482 | Red Bull-724 | 2015-4789 | | | | SEC09-T05S-R26E |
| AMC 433483 | Red Bull-725 | 2015-4790 | | | | SEC09-T05S-R26E |
| AMC 433484 | Red Bull-726 | 2015-4791 | | | | SEC09-T05S-R26E |
| AMC 433485 | Red Bull-727 | 2015-4792 | | | | SEC09-T05S-R26E |

Date: 5/23/2018

RECEIVED
BLM AZ STATE OFFICE
2018 JUN 25 P 1:05
PHOENIX, ARIZONA

EXHIBIT A

County: Graham

State: AZ

| BLM Serial # | Claim Name | Original Recording | | Amended Recording | | Location |
|---------------|--------------|--------------------|--------|-------------------|--------|-----------------|
| | | Recording # | Page # | Recording # | Page # | |
| AMC 433486 | Red Bull-728 | 2015-4793 | | | | SEC09-T05S-R26E |
| AMC 433487 | Red Bull-729 | 2015-4794 | | | | SEC09-T05S-R26E |
| AMC 433488 | Red Bull-730 | 2015-4795 | | | | SEC09-T05S-R26E |
| AMC 433489 | Red Bull-731 | 2015-4796 | | | | SEC09-T05S-R26E |
| AMC 433490 | Red Bull-732 | 2015-4797 | | | | SEC09-T05S-R26E |
| AMC 433491 | Red Bull-733 | 2015-4798 | | | | SEC09-T05S-R26E |
| AMC 433492 | Red Bull-734 | 2015-4799 | | | | SEC04-T05S-R26E |
| AMC 433493 | Red Bull-735 | 2015-4800 | | | | SEC04-T05S-R26E |
| AMC 433494 | Red Bull-736 | 2015-4801 | | | | SEC04-T05S-R26E |
| AMC 433495 | Red Bull-737 | 2015-4802 | | | | SEC05-T05S-R26E |
| AMC 433496 | Red Bull-738 | 2015-4803 | | | | SEC05-T05S-R26E |
| AMC 433497 | Red Bull-739 | 2015-4804 | | | | SEC05-T05S-R26E |
| AMC 78650 | Melody #1 | 77 | 472 | | | SEC11-T06S-R26E |
| AMC 78651 | Melody #5 | 77 | 474 | | | SEC11-T06S-R26E |
| AMC 78652 | Melody #7 | 77 | 475 | | | SEC11-T06S-R26E |
| AMC 78653 | Melody #9 | 77 | 476 | | | SEC11-T06S-R26E |
| AMC 78654 | Melody #11 | 77 | 477 | | | SEC11-T06S-R26E |
| AMC 78655 | Melody #8 | 77 | 490 | | | SEC11-T06S-R26E |
| AMC 78656 | Melody #10 | 77 | 491 | | | SEC11-T06S-R26E |
| AMC 78657 | Melody #18 | 77 | 495 | | | SEC14-T06S-R26E |
| AMC 78658 | Melody #20 | 77 | 496 | | | SEC14-T06S-R26E |
| AMC 78659 | Melody #13 | 77 | 478 | | | SEC11-T06S-R26E |
| AMC 78660 | Melody #17 | 77 | 480 | | | SEC14-T06S-R26E |
| AMC 78661 | Melody #19 | 77 | 481 | | | SEC14-T06S-R26E |
| AMC 78662 | Melody #21 | 77 | 482 | | | SEC14-T06S-R26E |
| AMC 78663 | Melody #23 | 77 | 483 | | | SEC14-T06S-R26E |
| AMC 78664 | Melody #27 | 77 | 485 | | | SEC14-T06S-R26E |
| AMC 78665 | Melody #29 | 77 | 486 | | | SEC14-T06S-R26E |
| AMC 78666 | Melody #31 | 257 | 540 | | | SEC14-T06S-R26E |
| AMC 78667 | Melody #32 | 257 | 541 | | | SEC14-T06S-R26E |
| AMC 78668 | Melody #16 | 77 | 494 | | | SEC11-T06S-R26E |
| AMC 78669 | Melody #3 | 77 | 473 | | | SEC11-T06S-R26E |
| AMC 78670 | Melody #15 | 77 | 479 | | | SEC11-T06S-R26E |
| AMC 78671 | Melody #25 | 77 | 484 | | | SEC14-T06S-R26E |
| No. Of Claims | 3530 | | | | | |

PHOENIX, ARIZONA

2018 JUN 25 P 1:05

Date: 5/23/2018

RECEIVED
BLM AZ STATE OFFICE

United States Department of the Interior
Bureau of Land Management
 DIV OF LANDS, MINRLS & ENERGY
 ONE N CENTRAL AVE
 PHOENIX, AZ 85004 -4427
 Phone: 602-417-9200

Receipt

No: 4196364

| | |
|--|--|
| Transaction #: 4311167 | |
| Date of Transaction: 06/25/2018 | |
| CUSTOMER: | |
| FREEPORT MCMORAN INC 333 N CENTRAL AVE PHOENIX, AZ 85004-2121 US | |

| LINE # | QTY | DESCRIPTION | REMARKS | UNIT PRICE | TOTAL |
|---------------|------|--|--------------------|------------|---------------------|
| 1 | 1.00 | LOCATABLE MINERALS / MINING CLAIMS- NOT NEW-UNADJUD, ONE AUTH NO. ONLY / MINING CLAIM MONEY RECEIVED CASES: AMC46122/\$547150.00 | MAINT 2019/3530 | - n/a - | 547150.00 |
| TOTAL: | | | | | \$547,150.00 |

| PAYMENT INFORMATION | | | |
|---------------------|-----------|---|----------------------|
| 1 | AMOUNT: | 547150.00 | POSTMARKED: N/A |
| | TYPE: | CHECK | RECEIVED: 06/25/2018 |
| | CHECK NO: | 0000899226 | |
| | NAME: | FREEPORT MCMORAN INC 333 N CENTRAL AVE PHOENIX AZ 85004-2121 US | |

| |
|---------|
| REMARKS |
| |

This receipt was generated by the automated BLM Collections and Billing System and is a paper representation of a portion of the official electronic record contained therein.

LEAD FILE NUMBERS

| | | |
|-----|--------|-------------------|
| AMC | 46122 | 340956 |
| | 66892 | 341652 |
| | 101235 | 344109 |
| | 289500 | 430691 |
| | 292727 | 430791 |
| | 293492 | 430751 |
| | 294150 | 430889 |
| | 294346 | 431071 |
| | 298849 | 431121 |
| | 298861 | 431317 |
| | 298929 | 431566 |
| | 305755 | 431611 |
| | 321860 | 431791 |
| | 324229 | 431904 |
| | 324366 | 432120 |
| | 324842 | 432241 |
| | 326065 | 432443 |
| | 326786 | 432486 |
| | 329064 | 432621 |
| | 329094 | 432994 |
| | 330967 | 433439 |
| | 331727 | 441072 |
| | 333390 | |
| | 334772 | |
| | 340495 | |

ENTERED
DEC 20 2017
BY: *RM*

AMC 46122
66892
101235
289500
292727
293492
294150
294346

298849
298861
298929
305755
321860

QUIT CLAIM DEED

Upon recording return to:
Freeport McMoRan Safford Inc.
8500 N. Freeport McMoRan Rd
P.O. Box 1019
Safford, Arizona 85548

Affidavit of Value exempt pursuant to A.R.S § 11-1134(A)(6)

RECEIVED
COUNTY CLERK
2017 DEC 12 A 1:31
PHOENIX, ARIZONA

QUIT CLAIM DEED
(Unpatented Mining Claims)

For Ten Dollars (\$10.00) and other good and valuable consideration, the receipt and sufficiency of which is hereby acknowledged, **FREEPORT MINERALS CORPORATION**, a Delaware Corporation ("Grantor"), hereby quit-claim and release, to **FREEPORT MCMORAN SAFFORD INC.**, a Delaware corporation, all right, title or interest, if any, in the three thousand two hundred eighty four (3284) unpatented mining claims situated in the Lone Star Mining District, Graham County, Arizona (the "Claims") described on Exhibit "A" attached hereto.

[SIGNATURES ON FOLLOWING PAGE]

ENTERED
DEC 20 2017
BY: *[Signature]*

IN WITNESS WHEREOF, Grantor has executed this Quit Claim Deed as of this
4TH day of December 2017

GRANTOR:

FREEPORT MINERALS CORPORATION, a
Delaware Corporation

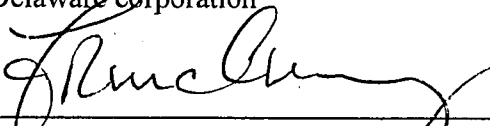
By: Francis McAllister- Vice President

STATE OF ARIZONA)
County of MARICOPA)

ss.

The foregoing Quit Claim Deed dated the 4TH day of December, 2017, granted for the benefit of Freeport McMoRan Safford Inc., a Delaware corporation, consisting of a total of 78 pages, was acknowledged before me this 4TH day of December, 2017 by Francis McAllister as Vice President of Freeport Minerals Corporation, a Delaware corporation.

Notary Public

My commission expires: JAN. 31, 2021

STATE OF ARIZONA)
County of MARICOPA)

ss.

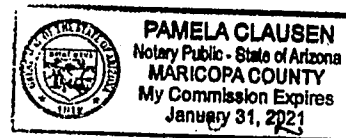

RECEIVED
FILM & STAFF OFFICE
2017 DEC 12 A 1:31
PHOENIX, ARIZONA

FREEPORT-McMoRAN

Land & Water Department
333 N. Central Ave., Phoenix, AZ 85004 • (602) 366-8100 • Fax: (602) 366-7305

Name: Bob Bigando
Direct Line: (928) 792-5924
E-mail: bbigando@fmi.com

December 7, 2017

CERTIFIED MAIL - RETURN RECEIPT REQUESTED

Bureau of Land Management
U.S. Department of the Interior
Arizona State Office
One North Central Ave
Phoenix, Arizona 85004

Attn: Mining Claims Section

Re: Notice of Transfer of Interest – Mining Claims

TO WHOM IT MAY CONCERN:

Pursuant to 43 CFR 3833.30, notice is hereby given that an interest in the mining claims and/or mill sites described in Exhibit A attached hereto was transferred via Quit Claim Deed on December 4, 2017, from Freeport-Minerals Corporation to:

Freeport-McMoRan Safford Inc.
c/o Bob Bigando
8500 N. Freeport McMoRan Rd.
P.O. Box 1019
Safford, Arizona 85548

Enclosed is our check payable to the Department of the Interior-Bureau of Land Management in payment of the processing fee of \$10.00 per claim or site, for a total of \$32,840.00.

Very truly yours,

Bob Bigando
Resource Analyst

RB
Encl.

RECEIVED
BLM AZ STATE OFFICE
2017 DEC 12 A 1:31
PHOENIX, ARIZONA

EXHIBIT A

| <u>BLM Serial #</u> | <u>Claim Name</u> | <u>Document No.</u> | <u>Page No.</u> | <u>Amendment Doc No.</u> | <u>Amendment Page No.</u> | <u>Sec/Twp/Range</u> |
|---------------------|---------------------|---------------------|-----------------|--------------------------|---------------------------|----------------------|
| AMC 046468 | Jerico | 82 | 548 | 531 | 522 | SEC35-T06S-R27E |
| AMC 046469 | Jerico No. 2 | 82 | 549 | 519 | 45 | SEC35-T06S-R27E |
| AMC 067551 | Senorbac 24A | 44 | 433 | 415 | 301 | SEC31-T05S-R27E |
| AMC 067557 | Senorbac 30A | 44 | 439 | 415 | 317 | SEC31-T05S-R27E |
| AMC 067558 | Senorbac 31A | 44 | 440 | 415 | 329 | SEC31-T05S-R27E |
| AMC 067561 | Senorbac 35A | 44 | 443 | 415 | 333 | SEC31-T05S-R27E |
| AMC 067596 | A-1A | 41 | 242 | 410 | 469 | SEC12-T06S-R26E |
| AMC 067615 | Bush 32A | 53 | 386 | 414 | 21 | SEC14-T06S-R26E |
| AMC 067616 | Bush 33A | 53 | 387 | 414 | 23 | SEC14-T06S-R26E |
| AMC 067617 | Bush 34A | 53 | 388 | 414 | 25 | SEC14-T06S-R26E |
| AMC 067618 | Bush 35A | 53 | 389 | 414 | 27 | SEC14-T06S-R26E |
| AMC 067619 | Bush 36A | 53 | 390 | 414 | 29 | SEC14-T06S-R26E |
| AMC 067633 | Con. Metals No. 20A | 31 | 597 | 410 | 451 | SEC12-T06S-R26E |
| AMC 067634 | Coors A | 41 | 241 | 410 | 471 | SEC12-T06S-R26E |
| AMC 067637 | Griesdieck A | 45 | 5 | 410 | 473 | SEC12-T06S-R26E |
| AMC 067642 | Ithaca No. 20A | 41 | 235 | 410 | 461 | SEC12-T06S-R26E |
| AMC 067655 | Pabst A | 41 | 240 | 414 | 37 | SEC14-T06S-R26E |
| AMC 067656 | Schlitz A | 41 | 246 | 414 | 35 | SEC14-T06S-R26E |
| AMC 067657 | Mas No. 9 | 249 | 269 | | | SEC27-T06S-R26E |
| AMC 067658 | Mas No. 10 | 249 | 270 | | | SEC27-T06S-R26E |
| AMC 067659 | Mas No. 11 | 249 | 271 | | | SEC27-T06S-R26E |
| AMC 067660 | Mas No. 12 | 249 | 272 | | | SEC27-T06S-R26E |
| AMC 067661 | Mas No. 13 | 249 | 273 | | | SEC27-T06S-R26E |
| AMC 067662 | Mas No. 14 | 249 | 274 | | | SEC27-T06S-R26E |
| AMC 067663 | Mas No. 15 | 249 | 275 | | | SEC27-T06S-R26E |
| AMC 067664 | Mas No. 16 | 249 | 276 | | | SEC27-T06S-R26E |
| AMC 067665 | Mas No. 17 | 249 | 277 | | | SEC27-T06S-R26E |
| AMC 067666 | Mas No. 18 | 249 | 278 | | | SEC27-T06S-R26E |
| AMC 067667 | Mas No. 19 | 249 | 279 | | | SEC34-T06S-R26E |
| AMC 067668 | Mas No. 20 | 249 | 280 | | | SEC34-T06S-R26E |
| AMC 067669 | Mas No. 21 | 249 | 281 | | | SEC34-T06S-R26E |
| AMC 067670 | Mas No. 22 | 249 | 282 | | | SEC34-T06S-R26E |
| AMC 067671 | Mas No. 23 | 249 | 283 | | | SEC34-T06S-R26E |
| AMC 067672 | Mas No. 24 | 249 | 284 | | | SEC34-T06S-R26E |
| AMC 067673 | Mas No. 25 | 249 | 285 | | | SEC34-T06S-R26E |
| AMC 067674 | Mas No. 26 | 249 | 286 | | | SEC34-T06S-R26E |
| AMC 067675 | Mas No. 27 | 249 | 287 | | | SEC34-T06S-R26E |
| AMC 067676 | Mas No. 28 | 249 | 288 | | | SEC34-T06S-R26E |
| AMC 067677 | Mas No. 29 | 249 | 289 | | | SEC34-T06S-R26E |
| AMC 067678 | Mas No. 30 | 249 | 290 | | | SEC34-T06S-R26E |
| AMC 067679 | Mas No. 31 | 249 | 291 | | | SEC34-T06S-R26E |
| AMC 067680 | Mas No. 32 | 249 | 292 | | | SEC34-T06S-R26E |
| AMC 067681 | Mas No. 33 | 249 | 293 | | | SEC34-T06S-R26E |
| AMC 067682 | Mas No. 34 | 249 | 294 | | | SEC34-T06S-R26E |

RECEIVED
 ARIZONA
 COUNTY CLERK
 MARICOPA COUNTY
 2010

EXHIBIT A

| | | | | |
|------------|------------|-----|-----|-----------------|
| AMC 067683 | Mas No. 35 | 249 | 295 | SEC34-T06S-R26E |
| AMC 067684 | Mas No. 36 | 249 | 296 | SEC34-T06S-R26E |
| AMC 067685 | Mas No. 45 | 249 | 297 | SEC27-T06S-R26E |
| AMC 067686 | Mas No. 46 | 249 | 298 | SEC27-T06S-R26E |
| AMC 067687 | Mas No. 47 | 249 | 299 | SEC27-T06S-R26E |
| AMC 067688 | Mas No. 48 | 249 | 300 | SEC27-T06S-R26E |
| AMC 067689 | Mas No. 49 | 249 | 301 | SEC27-T06S-R26E |
| AMC 067690 | Mas No. 50 | 249 | 302 | SEC27-T06S-R26E |
| AMC 067691 | Mas No. 51 | 249 | 303 | SEC27-T06S-R26E |
| AMC 067692 | Mas No. 52 | 249 | 304 | SEC27-T06S-R26E |
| AMC 067693 | Mas No. 53 | 249 | 305 | SEC27-T06S-R26E |
| AMC 067694 | Mas No. 54 | 249 | 306 | SEC27-T06S-R26E |
| AMC 067695 | Mas No. 55 | 249 | 307 | SEC27-T06S-R26E |
| AMC 067696 | Mas No. 56 | 249 | 308 | SEC27-T06S-R26E |
| AMC 067697 | Mas No. 57 | 249 | 309 | SEC27-T06S-R26E |
| AMC 067698 | Mas No. 58 | 249 | 310 | SEC27-T06S-R26E |
| AMC 067699 | Mas No. 59 | 249 | 311 | SEC27-T06S-R26E |
| AMC 067700 | Mas No. 60 | 249 | 312 | SEC27-T06S-R26E |
| AMC 067701 | Mas No. 61 | 249 | 313 | SEC27-T06S-R26E |
| AMC 067702 | Mas No. 62 | 249 | 314 | SEC27-T06S-R26E |
| AMC 067703 | Mas No. 63 | 249 | 315 | SEC27-T06S-R26E |
| AMC 067704 | Mas No. 64 | 249 | 316 | SEC27-T06S-R26E |
| AMC 067705 | Mas No. 65 | 249 | 317 | SEC27-T06S-R26E |
| AMC 067706 | Mas No. 66 | 249 | 318 | SEC27-T06S-R26E |
| AMC 067707 | Mas No. 67 | 249 | 319 | SEC27-T06S-R26E |
| AMC 067708 | Mas No. 68 | 249 | 320 | SEC27-T06S-R26E |
| AMC 067709 | Mas No. 69 | 249 | 321 | SEC27-T06S-R26E |
| AMC 067710 | Mas No. 70 | 249 | 322 | SEC27-T06S-R26E |
| AMC 067711 | Mas No. 71 | 249 | 323 | SEC27-T06S-R26E |
| AMC 067712 | Mas No. 72 | 249 | 324 | SEC34-T06S-R26E |
| AMC 067713 | Mas No. 73 | 249 | 325 | SEC28-T06S-R26E |
| AMC 067714 | Mas No. 74 | 249 | 326 | SEC28-T06S-R26E |
| AMC 067715 | Mas No. 75 | 249 | 327 | SEC28-T06S-R26E |
| AMC 067716 | Mas No. 76 | 249 | 328 | SEC28-T06S-R26E |
| AMC 067717 | Mas No. 77 | 249 | 329 | SEC28-T06S-R26E |
| AMC 067718 | Mas No. 78 | 249 | 330 | SEC28-T06S-R26E |
| AMC 067719 | Mas No. 79 | 249 | 331 | SEC28-T06S-R26E |
| AMC 067720 | Mas No. 80 | 249 | 332 | SEC28-T06S-R26E |
| AMC 067721 | Mas No. 81 | 249 | 333 | SEC28-T06S-R26E |
| AMC 067722 | Mas No. 82 | 249 | 334 | SEC28-T06S-R26E |
| AMC 067723 | Mas No. 83 | 249 | 335 | SEC33-T06S-R26E |
| AMC 067724 | Mas No. 84 | 249 | 336 | SEC33-T06S-R26E |
| AMC 067725 | Mas No. 85 | 249 | 337 | SEC33-T06S-R26E |
| AMC 067726 | Mas No. 86 | 249 | 338 | SEC33-T06S-R26E |
| AMC 067727 | Mas No. 87 | 249 | 339 | SEC33-T06S-R26E |
| AMC 067728 | Mas No. 88 | 249 | 340 | SEC33-T06S-R26E |
| AMC 067729 | Mas No. 89 | 249 | 341 | SEC33-T06S-R26E |

RECEIVED
 THE
 DEPT.
 OF
 THE
 STATE
 OF
 CALIFORNIA
 JAN 10 1968

EXHIBIT A

| | | | | | | |
|------------|------------------|-----|-----|-----|-----|-----------------|
| AMC 067730 | Mas No. 90 | 249 | 342 | | | SEC33-T06S-R26E |
| AMC 067731 | Mas No. 91 | 249 | 343 | | | SEC33-T06S-R26E |
| AMC 067732 | Mas No. 92 | 249 | 344 | | | SEC33-T06S-R26E |
| AMC 067733 | Mas No. 93 | 249 | 345 | | | SEC33-T06S-R26E |
| AMC 067734 | Mas No. 94 | 249 | 346 | | | SEC33-T06S-R26E |
| AMC 067735 | Mas No. 96 | 249 | 348 | | | SEC33-T06S-R26E |
| AMC 067736 | Mas No. 98 | 249 | 349 | | | SEC33-T06S-R26E |
| AMC 067737 | Mas No. 100 | 249 | 350 | | | SEC33-T06S-R26E |
| AMC 067750 | Epsilon No. 51 | 51 | 38 | | | SEC09-T06S-R27E |
| AMC 067767 | Garoga 16A | 46 | 61 | 416 | 972 | SEC10-T06S-R27E |
| AMC 067772 | Garoga #21 | 46 | 56 | | | SEC10-T06S-R27E |
| AMC 067773 | Garoga #22 | 46 | 55 | | | SEC10-T06S-R27E |
| AMC 067774 | Garoga #23 | 46 | 54 | | | SEC10-T06S-R27E |
| AMC 067775 | Garoga #24 | 46 | 53 | | | SEC10-T06S-R27E |
| AMC 067776 | Garoga #25 | 46 | 52 | | | SEC10-T06S-R27E |
| AMC 067829 | Alpha 61A | 46 | 22 | 420 | 29 | SEC20-T06S-R27E |
| AMC 067831 | Alpha 63A | 46 | 24 | 420 | 33 | SEC20-T06S-R27E |
| AMC 067833 | Alpha 65A | 46 | 26 | 420 | 37 | SEC20-T06S-R27E |
| AMC 067835 | Alpha 67A | 46 | 28 | 420 | 41 | SEC20-T06S-R27E |
| AMC 067837 | Alpha #69 | 46 | 30 | | | SEC20-T06S-R27E |
| AMC 067839 | Alpha #71 | 46 | 32 | | | SEC20-T06S-R27E |
| AMC 067841 | Alpha #73 | 46 | 34 | | | SEC20-T06S-R27E |
| AMC 101253 | Ace 19A | 324 | 272 | 414 | 31 | SEC14-T06S-R26E |
| AMC 101254 | Ace 20A | 324 | 274 | 414 | 33 | SEC14-T06S-R26E |
| AMC 101282 | Ace 48A | 324 | 330 | 410 | 397 | SEC11-T06S-R26E |
| AMC 101283 | Ace 49A | 324 | 332 | 410 | 399 | SEC11-T06S-R26E |
| AMC 101284 | Ace 50A | 324 | 334 | 410 | 401 | SEC11-T06S-R26E |
| AMC 101285 | Ace 51A | 324 | 336 | 478 | 241 | SEC11-T06S-R26E |
| AMC 101286 | Ace 52A | 324 | 338 | 478 | 243 | SEC11-T06S-R26E |
| AMC 289500 | LS-21 | 410 | 379 | | | SEC14-T06S-R26E |
| AMC 289501 | LS-22 | 410 | 381 | | | SEC11-T06S-R26E |
| AMC 292727 | AZCO #1 Amended | 413 | 128 | 512 | 669 | SEC33-T06S-R27E |
| AMC 292728 | AZCO #2 Amended | 413 | 130 | 512 | 671 | SEC04-T07S-R27E |
| AMC 292729 | AZCO #3 Amended | 413 | 132 | 512 | 673 | SEC33-T06S-R27E |
| AMC 292730 | AZCO #4 Amended | 413 | 134 | 512 | 675 | SEC04-T07S-R27E |
| AMC 292731 | AZCO #5 Amended | 413 | 136 | 512 | 677 | SEC33-T06S-R27E |
| AMC 292732 | AZCO #6 Amended | 413 | 138 | 512 | 679 | SEC04-T07S-R27E |
| AMC 292733 | AZCO #7 Amended | 413 | 140 | 512 | 681 | SEC33-T06S-R27E |
| AMC 292734 | AZCO #8 Amended | 413 | 142 | 512 | 683 | SEC04-T07S-R27E |
| AMC 292735 | AZCO #9 Amended | 413 | 144 | 512 | 685 | SEC33-T06S-R27E |
| AMC 292736 | AZCO #10 Amended | 413 | 146 | 512 | 687 | SEC04-T07S-R27E |
| AMC 292737 | AZCO #11 Amended | 413 | 148 | 512 | 689 | SEC33-T06S-R27E |
| AMC 292738 | AZCO #12 Amended | 413 | 150 | 512 | 691 | SEC04-T07S-R27E |
| AMC 292739 | AZCO #13 Amended | 413 | 152 | 512 | 693 | SEC33-T06S-R27E |
| AMC 292740 | AZCO #14 Amended | 413 | 154 | 512 | 695 | SEC04-T07S-R27E |
| AMC 292741 | AZCO #15 Amended | 413 | 156 | 512 | 697 | SEC33-T06S-R27E |
| AMC 292742 | AZCO #16 Amended | 413 | 158 | 512 | 699 | SEC04-T07S-R27E |

ARIZONA
 DEPARTMENT OF
 ENVIRONMENTAL
 QUALITY
 DIVISION
 1010 N. GAVELIN
 PHOENIX, ARIZONA 85004
 (602) 965-3000
 www.azdeq.gov

EXHIBIT A

| | | | | | | |
|------------|-------------------|-----|-----|-----|-----|-----------------|
| AMC 292743 | AZCO #17 Amended | 413 | 160 | 512 | 701 | SEC33-T06S-R27E |
| AMC 292744 | AZCO #18 Amended | 413 | 162 | 512 | 703 | SEC04-T07S-R27E |
| AMC 292759 | AZCO #33 Amended | 413 | 192 | 512 | 705 | SEC33-T06S-R27E |
| AMC 292760 | AZCO #34 Amended | 413 | 194 | 512 | 707 | SEC33-T06S-R27E |
| AMC 292761 | AZCO #35 Amended | 413 | 196 | 512 | 709 | SEC33-T06S-R27E |
| AMC 292762 | AZCO #36 Amended | 413 | 198 | 512 | 711 | SEC33-T06S-R27E |
| AMC 292763 | AZCO #37 Amended | 413 | 200 | 512 | 713 | SEC33-T06S-R27E |
| AMC 292764 | AZCO #38 Amended | 413 | 202 | 512 | 715 | SEC33-T06S-R27E |
| AMC 292765 | AZCO #100 Amended | 413 | 204 | 512 | 731 | SEC33-T06S-R27E |
| AMC 292766 | AZCO #101 Amended | 413 | 206 | 512 | 733 | SEC33-T06S-R27E |
| AMC 292767 | AZCO #102 Amended | 413 | 208 | 512 | 735 | SEC33-T06S-R27E |
| AMC 292768 | AZCO #103 Amended | 413 | 210 | 512 | 737 | SEC33-T06S-R27E |
| AMC 292769 | AZCO #104 Amended | 413 | 212 | 512 | 739 | SEC33-T06S-R27E |
| AMC 292770 | AZCO #105 Amended | 413 | 214 | 512 | 741 | SEC33-T06S-R27E |
| AMC 292771 | AZCO #106 Amended | 413 | 216 | 512 | 743 | SEC33-T06S-R27E |
| AMC 292772 | AZCO #107 Amended | 413 | 218 | 512 | 745 | SEC33-T06S-R27E |
| AMC 292773 | AZCO #108 Amended | 413 | 220 | 512 | 747 | SEC33-T06S-R27E |
| AMC 292774 | AZCO #109 Amended | 413 | 222 | 512 | 749 | SEC33-T06S-R27E |
| AMC 292775 | AZCO #110 Amended | 413 | 224 | 512 | 751 | SEC33-T06S-R27E |
| AMC 292776 | AZCO #111 Amended | 413 | 226 | 512 | 753 | SEC33-T06S-R27E |
| AMC 292777 | AZCO #112 Amended | 413 | 228 | 512 | 755 | SEC33-T06S-R27E |
| AMC 292778 | AZCO #113 Amended | 413 | 230 | 512 | 757 | SEC33-T06S-R27E |
| AMC 292791 | AZCO #126 Amended | 413 | 256 | 512 | 759 | SEC27-T06S-R27E |
| AMC 292792 | AZCO #127 Amended | 413 | 258 | 512 | 761 | SEC27-T06S-R27E |
| AMC 292793 | AZCO #128 Amended | 413 | 260 | 512 | 763 | SEC34-T06S-R27E |
| AMC 292794 | AZCO #129 Amended | 413 | 262 | 512 | 765 | SEC34-T06S-R27E |
| AMC 292795 | AZCO #130 Amended | 413 | 264 | 512 | 767 | SEC34-T06S-R27E |
| AMC 292796 | AZCO #131 Amended | 413 | 266 | 512 | 769 | SEC34-T06S-R27E |
| AMC 292797 | AZCO #132 Amended | 413 | 268 | 512 | 771 | SEC34-T06S-R27E |
| AMC 292798 | AZCO #133 Amended | 413 | 270 | 512 | 773 | SEC34-T06S-R27E |
| AMC 292799 | AZCO #134 Amended | 413 | 272 | 512 | 775 | SEC34-T06S-R27E |
| AMC 292800 | AZCO #135 Amended | 413 | 274 | 512 | 777 | SEC34-T06S-R27E |
| AMC 292801 | AZCO #136 Amended | 413 | 276 | 512 | 779 | SEC34-T06S-R27E |
| AMC 292802 | AZCO #137 Amended | 413 | 278 | 512 | 781 | SEC34-T06S-R27E |
| AMC 292803 | AZCO #138 Amended | 413 | 280 | 512 | 783 | SEC34-T06S-R27E |
| AMC 292804 | AZCO #139 Amended | 413 | 282 | 512 | 785 | SEC34-T06S-R27E |
| AMC 292809 | AZCO #144 Amended | 413 | 292 | 512 | 787 | SEC34-T06S-R27E |
| AMC 292810 | AZCO #145 Amended | 413 | 294 | 512 | 789 | SEC34-T06S-R27E |
| AMC 292811 | AZCO #146 Amended | 413 | 296 | 512 | 791 | SEC34-T06S-R27E |
| AMC 292812 | AZCO #147 Amended | 413 | 298 | 512 | 793 | SEC34-T06S-R27E |
| AMC 292820 | AZCO #155 Amended | 413 | 314 | 512 | 795 | SEC28-T06S-R27E |
| AMC 292822 | AZCO #157 Amended | 413 | 318 | 512 | 797 | SEC28-T06S-R27E |
| AMC 292824 | AZCO #159 Amended | 413 | 322 | 512 | 799 | SEC28-T06S-R27E |
| AMC 292826 | AZCO #161 Amended | 413 | 326 | 512 | 801 | SEC28-T06S-R27E |
| AMC 292828 | AZCO #163 Amended | 413 | 330 | 512 | 803 | SEC27-T06S-R27E |
| AMC 292829 | AZCO #164 Amended | 413 | 332 | 512 | 805 | SEC27-T06S-R27E |
| AMC 292830 | AZCO #165 Amended | 413 | 334 | 512 | 807 | SEC27-T06S-R27E |

RECEIVED
CITY OF
MILWAUKEE
OFFICE OF THE
CLERK OF CIRCUIT COURT

EXHIBIT A

| | | | | | | |
|------------|-------------------|-----|-----|-----|-----|-----------------|
| AMC 292831 | AZCO #166 Amended | 413 | 336 | 512 | 809 | SEC27-T06S-R27E |
| AMC 292832 | AZCO #167 Amended | 413 | 338 | 512 | 811 | SEC27-T06S-R27E |
| AMC 292833 | AZCO #168 Amended | 413 | 340 | 512 | 813 | SEC27-T06S-R27E |
| AMC 292834 | AZCO #169 Amended | 413 | 342 | 512 | 815 | SEC27-T06S-R27E |
| AMC 292835 | AZCO #170 Amended | 413 | 344 | 512 | 817 | SEC27-T06S-R27E |
| AMC 292836 | AZCO #171 Amended | 413 | 346 | 512 | 819 | SEC27-T06S-R27E |
| AMC 292837 | AZCO #172 Amended | 413 | 348 | 512 | 821 | SEC27-T06S-R27E |
| AMC 292838 | AZCO #173 Amended | 413 | 350 | 512 | 823 | SEC27-T06S-R27E |
| AMC 292839 | AZCO #174 Amended | 413 | 352 | 512 | 825 | SEC27-T06S-R27E |
| AMC 292840 | AZCO #175 Amended | 413 | 354 | 512 | 827 | SEC27-T06S-R27E |
| AMC 292841 | AZCO #176 Amended | 413 | 356 | 512 | 829 | SEC27-T06S-R27E |
| AMC 292842 | AZCO #177 Amended | 413 | 358 | 512 | 831 | SEC27-T06S-R27E |
| AMC 292843 | AZCO #178 Amended | 413 | 360 | 512 | 833 | SEC27-T06S-R27E |
| AMC 292844 | AZCO #179 Amended | 413 | 362 | 512 | 835 | SEC27-T06S-R27E |
| AMC 292845 | AZCO #180 Amended | 413 | 364 | 512 | 837 | SEC26-T06S-R27E |
| AMC 292846 | AZCO #181 Amended | 413 | 366 | 512 | 839 | SEC26-T06S-R27E |
| AMC 292847 | AZCO #182 Amended | 413 | 368 | 512 | 841 | SEC26-T06S-R27E |
| AMC 292848 | AZCO #183 Amended | 413 | 370 | 512 | 843 | SEC26-T06S-R27E |
| AMC 292850 | AZCO #195 Amended | 413 | 374 | 512 | 857 | SEC27-T06S-R27E |
| AMC 292851 | AZCO #196 Amended | 413 | 376 | 512 | 859 | SEC26-T06S-R27E |
| AMC 292852 | AZCO #197 Amended | 413 | 378 | 512 | 861 | SEC26-T06S-R27E |
| AMC 292853 | AZCO #198 Amended | 413 | 380 | 512 | 863 | SEC26-T06S-R27E |
| AMC 292856 | AZCO #202 Amended | 413 | 386 | 512 | 865 | SEC35-T06S-R27E |
| AMC 293498 | LS-36 | 414 | 51 | | | SEC14-T06S-R26E |
| AMC 294150 | AZCO #39 Amended | 415 | 9 | 512 | 717 | SEC33-T06S-R27E |
| AMC 294151 | AZCO #40 Amended | 415 | 11 | 512 | 719 | SEC33-T06S-R27E |
| AMC 294152 | AZCO #41 Amended | 415 | 13 | 512 | 721 | SEC33-T06S-R27E |
| AMC 294153 | AZCO #42 Amended | 415 | 15 | 512 | 723 | SEC33-T06S-R27E |
| AMC 294154 | AZCO #43 Amended | 415 | 17 | 512 | 725 | SEC28-T06S-R27E |
| AMC 294155 | AZCO #203 Amended | 415 | 19 | 512 | 867 | SEC28-T06S-R27E |
| AMC 294157 | AZCO #205 Amended | 415 | 23 | 512 | 869 | SEC28-T06S-R27E |
| AMC 294159 | AZCO #207 Amended | 415 | 27 | 512 | 871 | SEC28-T06S-R27E |
| AMC 294161 | AZCO #209 Amended | 415 | 31 | 512 | 873 | SEC28-T06S-R27E |
| AMC 294167 | AZCO #357 Amended | 415 | 135 | 512 | 889 | SEC24-T06S-R27E |
| AMC 294168 | AZCO #359 Amended | 415 | 137 | 512 | 893 | SEC24-T06S-R27E |
| AMC 294169 | AZCO #361 Amended | 415 | 139 | 512 | 897 | SEC24-T06S-R27E |
| AMC 294170 | AZCO #363 Amended | 415 | 141 | 512 | 901 | SEC24-T06S-R27E |
| AMC 294171 | AZCO #364 Amended | 415 | 143 | 512 | 903 | SEC24-T06S-R27E |
| AMC 294172 | AZCO #365 Amended | 415 | 145 | 512 | 905 | SEC24-T06S-R27E |
| AMC 294173 | AZCO #366 Amended | 415 | 147 | 512 | 907 | SEC24-T06S-R27E |
| AMC 294174 | AZCO #367 Amended | 415 | 149 | 512 | 909 | SEC23-T06S-R27E |
| AMC 294175 | AZCO #368 Amended | 415 | 151 | 512 | 911 | SEC23-T06S-R27E |
| AMC 294176 | AZCO #369 Amended | 415 | 153 | 512 | 913 | SEC23-T06S-R27E |
| AMC 294177 | AZCO #370 Amended | 415 | 155 | 512 | 915 | SEC23-T06S-R27E |
| AMC 294178 | AZCO #371 Amended | 415 | 157 | 512 | 917 | SEC23-T06S-R27E |
| AMC 294179 | AZCO #372 Amended | 415 | 159 | 512 | 919 | SEC23-T06S-R27E |
| AMC 294180 | AZCO #373 Amended | 415 | 161 | 512 | 921 | SEC23-T06S-R27E |

PUBLIC RECORDS DIVISION
 ARIZONA
 13

EXHIBIT A

| | | | | | | |
|------------|-------------------|-----|-----|-----|-----|-----------------|
| AMC 294181 | AZCO #374 Amended | 415 | 163 | 512 | 923 | SEC23-T06S-R27E |
| AMC 294182 | AZCO #375 Amended | 415 | 165 | 512 | 925 | SEC23-T06S-R27E |
| AMC 294183 | AZCO #376 Amended | 415 | 167 | 512 | 927 | SEC23-T06S-R27E |
| AMC 294184 | AZCO #377 Amended | 415 | 169 | 512 | 929 | SEC23-T06S-R27E |
| AMC 294185 | AZCO #378 Amended | 415 | 171 | 512 | 931 | SEC23-T06S-R27E |
| AMC 294186 | AZCO #379 Amended | 415 | 173 | 512 | 933 | SEC23-T06S-R27E |
| AMC 294187 | AZCO #380 Amended | 415 | 175 | 512 | 935 | SEC23-T06S-R27E |
| AMC 294188 | AZCO #381 Amended | 415 | 177 | 512 | 937 | SEC26-T06S-R27E |
| AMC 294189 | AZCO #382 Amended | 415 | 179 | 512 | 939 | SEC26-T06S-R27E |
| AMC 294190 | AZCO #383 Amended | 415 | 181 | 512 | 941 | SEC26-T06S-R27E |
| AMC 294191 | AZCO #384 Amended | 415 | 183 | 512 | 943 | SEC26-T06S-R27E |
| AMC 294192 | AZCO #300 Amended | 415 | 43 | 512 | 875 | SEC30-T06S-R27E |
| AMC 294193 | AZCO #301 Amended | 415 | 45 | 512 | 877 | SEC30-T06S-R27E |
| AMC 294194 | AZCO #302 Amended | 415 | 47 | 512 | 879 | SEC25-T06S-R27E |
| AMC 294195 | AZCO #303 Amended | 415 | 49 | 512 | 881 | SEC25-T06S-R27E |
| AMC 294196 | AZCO #304 Amended | 415 | 51 | 512 | 883 | SEC25-T06S-R27E |
| AMC 294197 | AZCO #305 Amended | 415 | 53 | 512 | 885 | SEC30-T06S-R27E |
| AMC 294198 | AZCO #306 Amended | 415 | 55 | 512 | 887 | SEC30-T06S-R27E |
| AMC 294348 | LS-39 | 415 | 305 | | | SEC31-T05S-R27E |
| AMC 294349 | LS-40 | 415 | 319 | | | SEC31-T05S-R27E |
| AMC 294350 | LS-41 | 415 | 303 | | | SEC31-T05S-R27E |
| AMC 298852 | LS-53 | 419 | 998 | | | SEC20-T06S-R27E |
| AMC 298855 | LS-56 | 420 | 5 | | | SEC20-T06S-R27E |
| AMC 298861 | AZCO #44 Amended | 419 | 636 | 512 | 727 | SEC34-T06S-R27E |
| AMC 298862 | AZCO #45 Amended | 419 | 638 | 512 | 729 | SEC34-T06S-R27E |
| AMC 298867 | AZCO #185 Amended | 419 | 634 | 512 | 845 | SEC26-T06S-R27E |
| AMC 298868 | AZCO #400 Amended | 419 | 616 | 512 | 945 | SEC36-T06S-R27E |
| AMC 298870 | AZCO #402 Amended | 419 | 620 | 512 | 947 | SEC36-T06S-R27E |
| AMC 298876 | AZCO #410 Amended | 419 | 632 | 512 | 949 | SEC36-T06S-R27E |
| AMC 298877 | AZCO #411 Amended | 419 | 648 | 512 | 951 | SEC29-T06S-R27E |
| AMC 298878 | AZCO #412 Amended | 419 | 650 | 512 | 953 | SEC29-T06S-R27E |
| AMC 298879 | AZCO #413 Amended | 419 | 652 | 512 | 955 | SEC29-T06S-R27E |
| AMC 298880 | AZCO #414 Amended | 419 | 654 | 512 | 957 | SEC29-T06S-R27E |
| AMC 298881 | AZCO #415 Amended | 419 | 656 | 512 | 959 | SEC29-T06S-R27E |
| AMC 298882 | AZCO #416 Amended | 419 | 658 | 512 | 961 | SEC29-T06S-R27E |
| AMC 298883 | AZCO #417 Amended | 419 | 660 | 512 | 963 | SEC29-T06S-R27E |
| AMC 298884 | AZCO #418 Amended | 419 | 662 | 512 | 965 | SEC29-T06S-R27E |
| AMC 298885 | AZCO #419 Amended | 419 | 664 | 512 | 967 | SEC29-T06S-R27E |
| AMC 298886 | AZCO #420 Amended | 419 | 666 | 512 | 969 | SEC29-T06S-R27E |
| AMC 298887 | AZCO #421 Amended | 419 | 668 | 512 | 971 | SEC29-T06S-R27E |
| AMC 298888 | AZCO #422 Amended | 419 | 670 | 512 | 973 | SEC29-T06S-R27E |
| AMC 298889 | AZCO #423 Amended | 419 | 672 | 512 | 975 | SEC29-T06S-R27E |
| AMC 298890 | AZCO #424 Amended | 419 | 674 | 512 | 977 | SEC29-T06S-R27E |
| AMC 298891 | AZCO #425 Amended | 419 | 676 | 512 | 979 | SEC29-T06S-R27E |
| AMC 298892 | AZCO #426 Amended | 419 | 678 | 512 | 981 | SEC29-T06S-R27E |
| AMC 298893 | AZCO #427 Amended | 419 | 680 | 512 | 983 | SEC29-T06S-R27E |
| AMC 298894 | AZCO #428 Amended | 419 | 682 | 512 | 985 | SEC29-T06S-R27E |

PHOENIX, ARIZONA
 JUL 12 2011
 12:41 PM
 SEC29-T06S-R27E

EXHIBIT A

| | | | | | | |
|------------|-------------------|-----|-----|-----|-----|-----------------|
| AMC 298895 | AZCO #429 Amended | 419 | 684 | 512 | 987 | SEC29-T06S-R27E |
| AMC 298896 | AZCO #430 Amended | 419 | 686 | 512 | 989 | SEC29-T06S-R27E |
| AMC 298897 | AZCO #461 Amended | 419 | 708 | 513 | 11 | SEC28-T06S-R27E |
| AMC 298898 | AZCO #462 Amended | 419 | 710 | 513 | 13 | SEC28-T06S-R27E |
| AMC 298899 | AZCO #463 Amended | 419 | 712 | 513 | 15 | SEC28-T06S-R27E |
| AMC 298929 | AZCO #190 Amended | 419 | 818 | 512 | 847 | SEC27-T06S-R27E |
| AMC 298930 | AZCO #191 Amended | 419 | 820 | 512 | 849 | SEC27-T06S-R27E |
| AMC 298931 | AZCO #192 Amended | 419 | 822 | 512 | 851 | SEC27-T06S-R27E |
| AMC 298932 | AZCO #193 Amended | 419 | 824 | 512 | 853 | SEC27-T06S-R27E |
| AMC 298933 | AZCO #194 Amended | 419 | 826 | 512 | 855 | SEC27-T06S-R27E |
| AMC 298934 | AZCO #358 Amended | 419 | 828 | 512 | 891 | SEC24-T06S-R27E |
| AMC 298935 | AZCO #360 Amended | 419 | 830 | 512 | 895 | SEC24-T06S-R27E |
| AMC 298936 | AZCO #362 Amended | 419 | 832 | 512 | 899 | SEC24-T06S-R27E |
| AMC 305755 | AZCO #441 Amended | 426 | 703 | 512 | 991 | SEC29-T06S-R27E |
| AMC 305756 | AZCO #442 Amended | 426 | 705 | 512 | 993 | SEC29-T06S-R27E |
| AMC 305757 | AZCO #443 Amended | 426 | 707 | 512 | 995 | SEC29-T06S-R27E |
| AMC 305758 | AZCO #444 Amended | 426 | 709 | 512 | 997 | SEC21-T06S-R27E |
| AMC 305759 | AZCO #445 Amended | 426 | 711 | 512 | 999 | SEC20-T06S-R27E |
| AMC 305760 | AZCO #446 Amended | 426 | 713 | 513 | 1 | SEC20-T06S-R27E |
| AMC 305761 | AZCO #447 Amended | 426 | 715 | 513 | 03 | SEC20-T06S-R27E |
| AMC 305762 | AZCO #448 Amended | 426 | 717 | 513 | 05 | SEC20-T06S-R27E |
| AMC 305763 | AZCO #449 Amended | 426 | 719 | 513 | 07 | SEC20-T06S-R27E |
| AMC 305764 | AZCO #450 Amended | 426 | 721 | 513 | 09 | SEC20-T06S-R27E |
| AMC 321860 | M1 | 448 | 441 | | | SEC15-T06S-R27E |
| AMC 321861 | M2 | 448 | 443 | | | SEC15-T06S-R27E |
| AMC 321862 | M3 | 448 | 445 | | | SEC15-T06S-R27E |
| AMC 321863 | M4 | 448 | 447 | | | SEC15-T06S-R27E |
| AMC 321864 | M5 | 448 | 449 | | | SEC15-T06S-R27E |
| AMC 321865 | M6 | 448 | 451 | | | SEC15-T06S-R27E |
| AMC 321866 | M7 | 448 | 453 | | | SEC15-T06S-R27E |
| AMC 321867 | M8 | 448 | 455 | | | SEC15-T06S-R27E |
| AMC 321868 | M9 | 448 | 457 | | | SEC15-T06S-R27E |
| AMC 321869 | M10 | 448 | 459 | | | SEC15-T06S-R27E |
| AMC 321870 | M11 | 448 | 461 | | | SEC15-T06S-R27E |
| AMC 321871 | M12 | 448 | 463 | | | SEC15-T06S-R27E |
| AMC 321872 | M13 | 448 | 465 | | | SEC15-T06S-R27E |
| AMC 321873 | M14 | 448 | 467 | | | SEC15-T06S-R27E |
| AMC 321874 | M15 | 448 | 469 | | | SEC15-T06S-R27E |
| AMC 321875 | M16 | 448 | 471 | | | SEC15-T06S-R27E |
| AMC 321876 | M17 | 448 | 473 | | | SEC15-T06S-R27E |
| AMC 321877 | M18 | 448 | 475 | | | SEC15-T06S-R27E |
| AMC 321878 | M37 | 448 | 477 | | | SEC10-T06S-R27E |
| AMC 321879 | M38 | 448 | 479 | | | SEC10-T06S-R27E |
| AMC 321880 | M39 | 448 | 481 | | | SEC15-T06S-R27E |
| AMC 321881 | M40 | 448 | 483 | | | SEC15-T06S-R27E |
| AMC 321882 | M41 | 448 | 485 | | | SEC15-T06S-R27E |
| AMC 321883 | M42 | 448 | 487 | | | SEC15-T06S-R27E |

RECEIVED
 BLM AZ STATE OFFICE
 DEC 11 2013

EXHIBIT A

| | | | | |
|------------|------|-----|-----|-----------------|
| AMC 321884 | M43 | 448 | 489 | SEC15-T06S-R27E |
| AMC 321885 | M44 | 448 | 491 | SEC15-T06S-R27E |
| AMC 321886 | M45 | 448 | 493 | SEC15-T06S-R27E |
| AMC 321887 | M46 | 448 | 495 | SEC15-T06S-R27E |
| AMC 321888 | M47 | 448 | 497 | SEC15-T06S-R27E |
| AMC 321889 | M48 | 448 | 499 | SEC15-T06S-R27E |
| AMC 321890 | M49 | 448 | 501 | SEC15-T06S-R27E |
| AMC 321891 | M50 | 448 | 503 | SEC15-T06S-R27E |
| AMC 321892 | M51 | 448 | 505 | SEC15-T06S-R27E |
| AMC 321893 | M52 | 448 | 507 | SEC15-T06S-R27E |
| AMC 321894 | M53 | 448 | 509 | SEC15-T06S-R27E |
| AMC 321895 | M54 | 448 | 511 | SEC15-T06S-R27E |
| AMC 321896 | M73 | 448 | 513 | SEC10-T06S-R27E |
| AMC 321897 | M74 | 448 | 515 | SEC10-T06S-R27E |
| AMC 321898 | M75 | 448 | 517 | SEC10-T06S-R27E |
| AMC 321899 | M76 | 448 | 519 | SEC10-T06S-R27E |
| AMC 321900 | M77 | 448 | 521 | SEC10-T06S-R27E |
| AMC 321901 | M78 | 448 | 523 | SEC10-T06S-R27E |
| AMC 321902 | M79 | 448 | 525 | SEC10-T06S-R27E |
| AMC 321903 | M80 | 448 | 527 | SEC10-T06S-R27E |
| AMC 321904 | M81 | 448 | 529 | SEC10-T06S-R27E |
| AMC 321905 | M82 | 448 | 531 | SEC10-T06S-R27E |
| AMC 321906 | M83 | 448 | 533 | SEC10-T06S-R27E |
| AMC 321907 | M84 | 448 | 535 | SEC10-T06S-R27E |
| AMC 321908 | M85 | 448 | 537 | SEC10-T06S-R27E |
| AMC 321909 | M86 | 448 | 539 | SEC10-T06S-R27E |
| AMC 321910 | M87 | 448 | 541 | SEC11-T06S-R27E |
| AMC 321911 | M88 | 448 | 543 | SEC11-T06S-R27E |
| AMC 321912 | M89 | 448 | 545 | SEC11-T06S-R27E |
| AMC 321913 | M90 | 448 | 547 | SEC11-T06S-R27E |
| AMC 321914 | M91 | 448 | 549 | SEC11-T06S-R27E |
| AMC 321915 | M92 | 448 | 551 | SEC11-T06S-R27E |
| AMC 321916 | M93 | 448 | 553 | SEC11-T06S-R27E |
| AMC 321917 | M94 | 448 | 555 | SEC11-T06S-R27E |
| AMC 321918 | M95 | 448 | 557 | SEC11-T06S-R27E |
| AMC 321919 | M96 | 448 | 559 | SEC11-T06S-R27E |
| AMC 321920 | M97 | 448 | 561 | SEC11-T06S-R27E |
| AMC 321921 | M98 | 448 | 563 | SEC11-T06S-R27E |
| AMC 321922 | M99 | 448 | 565 | SEC11-T06S-R27E |
| AMC 321923 | M100 | 448 | 567 | SEC11-T06S-R27E |
| AMC 321924 | M101 | 448 | 569 | SEC11-T06S-R27E |
| AMC 321925 | M102 | 448 | 571 | SEC11-T06S-R27E |
| AMC 321926 | M103 | 448 | 573 | SEC11-T06S-R27E |
| AMC 321927 | M104 | 448 | 575 | SEC11-T06S-R27E |
| AMC 321928 | M105 | 448 | 577 | SEC10-T06S-R27E |
| AMC 321929 | M106 | 448 | 579 | SEC10-T06S-R27E |
| AMC 321930 | M107 | 448 | 581 | SEC10-T06S-R27E |

RECEIVED
 2015 APR 24 10 00 AM
 FBI - MEMPHIS
 SEC 11-T06S-R27E

EXHIBIT A

| | | | | | | |
|------------|-------------------|-----|-----|-----|----|-----------------|
| AMC 321931 | M108 | 448 | 583 | | | SEC10-T06S-R27E |
| AMC 321932 | M109 | 448 | 585 | | | SEC10-T06S-R27E |
| AMC 321933 | M110 | 448 | 587 | | | SEC11-T06S-R27E |
| AMC 321934 | M111 | 448 | 589 | | | SEC11-T06S-R27E |
| AMC 321935 | M112 | 448 | 591 | | | SEC11-T06S-R27E |
| AMC 321936 | M113 | 448 | 593 | | | SEC11-T06S-R27E |
| AMC 321937 | M114 | 448 | 595 | | | SEC11-T06S-R27E |
| AMC 321938 | M115 | 448 | 597 | | | SEC11-T06S-R27E |
| AMC 321939 | M116 | 448 | 599 | | | SEC11-T06S-R27E |
| AMC 321940 | M117 | 448 | 601 | | | SEC11-T06S-R27E |
| AMC 321941 | M118 | 448 | 603 | | | SEC11-T06S-R27E |
| AMC 321942 | M119 | 448 | 605 | | | SEC10-T06S-R27E |
| AMC 321943 | M120 | 448 | 607 | | | SEC10-T06S-R27E |
| AMC 321944 | M121 | 448 | 609 | | | SEC11-T06S-R27E |
| AMC 321945 | M122 | 448 | 611 | | | SEC11-T06S-R27E |
| AMC 321946 | M123 | 448 | 613 | | | SEC11-T06S-R27E |
| AMC 321947 | M124 | 448 | 615 | | | SEC11-T06S-R27E |
| AMC 324229 | M56 | 452 | 54 | | | SEC11-T06S-R27E |
| AMC 324230 | M58 | 452 | 56 | | | SEC14-T06S-R27E |
| AMC 324231 | M60 | 452 | 58 | | | SEC11-T06S-R27E |
| AMC 324232 | M62 | 452 | 60 | | | SEC11-T06S-R27E |
| AMC 324233 | M64 | 452 | 62 | | | SEC11-T06S-R27E |
| AMC 324234 | M66 | 452 | 64 | | | SEC11-T06S-R27E |
| AMC 324235 | M68 | 452 | 66 | | | SEC11-T06S-R27E |
| AMC 324236 | M70 | 452 | 68 | | | SEC11-T06S-R27E |
| AMC 324237 | M72 | 452 | 70 | | | SEC11-T06S-R27E |
| AMC 324367 | AZCO #465 Amended | 449 | 937 | 513 | 17 | SEC28-T06S-R27E |
| AMC 324368 | AZCO #466 Amended | 449 | 939 | 513 | 19 | SEC28-T06S-R27E |
| AMC 324369 | AZCO #467 Amended | 449 | 941 | 513 | 21 | SEC28-T06S-R27E |
| AMC 324370 | AZCO #468 Amended | 449 | 943 | 513 | 23 | SEC28-T06S-R27E |
| AMC 324371 | AZCO #469 Amended | 449 | 945 | 513 | 25 | SEC21-T06S-R27E |
| AMC 324892 | MG 121 | 453 | 901 | | | SEC30-T05S-R26E |
| AMC 324893 | MG 122 | 453 | 903 | | | SEC30-T05S-R26E |
| AMC 324894 | MG 123 | 453 | 905 | | | SEC30-T05S-R26E |
| AMC 324895 | MG 124 | 453 | 907 | | | SEC30-T05S-R26E |
| AMC 324896 | MG 125 | 453 | 909 | | | SEC30-T05S-R26E |
| AMC 324897 | MG 126 | 453 | 911 | | | SEC30-T05S-R26E |
| AMC 324898 | MG 127 | 453 | 913 | | | SEC30-T05S-R26E |
| AMC 324899 | MG 128 | 453 | 915 | | | SEC30-T05S-R26E |
| AMC 324900 | MG 129 | 453 | 917 | | | SEC30-T05S-R26E |
| AMC 324901 | MG 130 | 453 | 919 | | | SEC30-T05S-R26E |
| AMC 324902 | MG 179 | 453 | 933 | | | SEC25-T05S-R25E |
| AMC 324903 | MG 180 | 453 | 935 | | | SEC25-T05S-R25E |
| AMC 324904 | MG 181 | 453 | 937 | | | SEC25-T05S-R25E |
| AMC 324905 | MG 182 | 453 | 939 | | | SEC25-T05S-R25E |
| AMC 324906 | MG 183 | 453 | 941 | | | SEC25-T05S-R25E |
| AMC 324907 | MG 184 | 453 | 943 | | | SEC25-T05S-R25E |

RECEIVED
 DENN AT STATE OFFICE
 10/11/11
 10:31 AM

EXHIBIT A

| | | | | |
|------------|--------|-----|-----|-----------------|
| AMC 324908 | MG 185 | 453 | 945 | SEC25-T05S-R25E |
| AMC 324909 | MG 186 | 453 | 947 | SEC25-T05S-R25E |
| AMC 324910 | MG 187 | 453 | 949 | SEC25-T05S-R25E |
| AMC 324911 | MG 188 | 453 | 951 | SEC25-T05S-R25E |
| AMC 324912 | MG 189 | 453 | 953 | SEC25-T05S-R25E |
| AMC 324913 | MG 190 | 453 | 955 | SEC25-T05S-R25E |
| AMC 324914 | MG 191 | 453 | 957 | SEC25-T05S-R25E |
| AMC 324915 | MG 192 | 453 | 959 | SEC25-T05S-R25E |
| AMC 324916 | MG 193 | 453 | 961 | SEC25-T05S-R25E |
| AMC 324917 | MG 194 | 453 | 963 | SEC25-T05S-R25E |
| AMC 324918 | MG 195 | 453 | 965 | SEC25-T05S-R25E |
| AMC 324919 | MG 196 | 453 | 967 | SEC25-T05S-R25E |
| AMC 324920 | MG 223 | 453 | 969 | SEC25-T05S-R25E |
| AMC 324921 | MG 224 | 453 | 971 | SEC25-T05S-R25E |
| AMC 324922 | MG 225 | 453 | 973 | SEC25-T05S-R25E |
| AMC 324923 | MG 226 | 453 | 975 | SEC25-T05S-R25E |
| AMC 324924 | MG 227 | 453 | 977 | SEC25-T05S-R25E |
| AMC 324925 | MG 228 | 453 | 979 | SEC25-T05S-R25E |
| AMC 324926 | MG 229 | 453 | 981 | SEC25-T05S-R25E |
| AMC 324927 | MG 230 | 453 | 983 | SEC25-T05S-R25E |
| AMC 324928 | MG 231 | 453 | 985 | SEC25-T05S-R25E |
| AMC 324929 | MG 232 | 453 | 987 | SEC25-T05S-R25E |
| AMC 324930 | MG 233 | 453 | 989 | SEC25-T05S-R25E |
| AMC 324931 | MG 234 | 453 | 991 | SEC25-T05S-R25E |
| AMC 324932 | MG 235 | 453 | 993 | SEC25-T05S-R25E |
| AMC 324933 | MG 236 | 453 | 995 | SEC25-T05S-R25E |
| AMC 324934 | MG 237 | 453 | 997 | SEC25-T05S-R25E |
| AMC 324935 | MG 238 | 453 | 999 | SEC25-T05S-R25E |
| AMC 324936 | MG 239 | 454 | 1 | SEC25-T05S-R25E |
| AMC 324937 | MG 240 | 454 | 2A | SEC25-T05S-R25E |
| AMC 326065 | SOB 1 | 458 | 703 | SEC27-T06S-R27E |
| AMC 326066 | SOB 2 | 458 | 704 | SEC27-T06S-R27E |
| AMC 326067 | SOB 3 | 458 | 705 | SEC27-T06S-R27E |
| AMC 326068 | SOB 4 | 458 | 706 | SEC27-T06S-R27E |
| AMC 326069 | SOB 5 | 458 | 707 | SEC27-T06S-R27E |
| AMC 326070 | SOB 6 | 458 | 708 | SEC27-T06S-R27E |
| AMC 326071 | SOB 7 | 458 | 709 | SEC27-T06S-R27E |
| AMC 326072 | SOB 8 | 458 | 710 | SEC27-T06S-R27E |
| AMC 326073 | SOB 9 | 458 | 711 | SEC27-T06S-R27E |
| AMC 326074 | SOB 10 | 458 | 712 | SEC27-T06S-R27E |
| AMC 326075 | SOB 11 | 458 | 713 | SEC27-T06S-R27E |
| AMC 326076 | SOB 12 | 458 | 714 | SEC27-T06S-R27E |
| AMC 326077 | SOB 13 | 458 | 715 | SEC29-T06S-R27E |
| AMC 326078 | SOB 14 | 458 | 716 | SEC29-T06S-R27E |
| AMC 326079 | SOB 15 | 458 | 717 | SEC29-T06S-R27E |
| AMC 326080 | SOB 16 | 458 | 718 | SEC29-T06S-R27E |
| AMC 326081 | SOB 17 | 458 | 719 | SEC29-T06S-R27E |

RECEIVED
 SEC 27
 T06S
 R27E

EXHIBIT A

| | | | | |
|------------|--------|-----|-----|-----------------|
| AMC 326082 | SOB 18 | 458 | 720 | SEC29-T06S-R27E |
| AMC 326083 | SOB 19 | 458 | 721 | SEC20-T06S-R27E |
| AMC 326084 | SOB 20 | 458 | 722 | SEC20-T06S-R27E |
| AMC 326085 | SOB 21 | 458 | 723 | SEC20-T06S-R27E |
| AMC 326086 | SOB 22 | 458 | 724 | SEC20-T06S-R27E |
| AMC 326087 | SOB 23 | 458 | 725 | SEC29-T06S-R27E |
| AMC 326088 | SOB 24 | 458 | 726 | SEC29-T06S-R27E |
| AMC 326089 | SOB 25 | 458 | 727 | SEC29-T06S-R27E |
| AMC 326090 | SOB 26 | 458 | 728 | SEC29-T06S-R27E |
| AMC 326091 | SOB 27 | 458 | 729 | SEC29-T06S-R27E |
| AMC 326092 | SOB 28 | 458 | 730 | SEC29-T06S-R27E |
| AMC 326093 | SOB 29 | 458 | 731 | SEC29-T06S-R27E |
| AMC 326094 | SOB 30 | 458 | 732 | SEC29-T06S-R27E |
| AMC 326095 | SOB 31 | 458 | 733 | SEC29-T06S-R27E |
| AMC 326096 | SOB 32 | 458 | 734 | SEC29-T06S-R27E |
| AMC 326097 | SOB 33 | 458 | 735 | SEC29-T06S-R27E |
| AMC 326098 | SOB 34 | 458 | 736 | SEC29-T06S-R27E |
| AMC 326099 | SOB 35 | 458 | 737 | SEC29-T06S-R27E |
| AMC 326100 | SOB 36 | 458 | 738 | SEC29-T06S-R27E |
| AMC 326101 | SOB 37 | 458 | 739 | SEC29-T06S-R27E |
| AMC 326102 | SOB 38 | 458 | 740 | SEC29-T06S-R27E |
| AMC 326103 | SOB 39 | 458 | 741 | SEC29-T06S-R27E |
| AMC 326104 | SOB 40 | 458 | 742 | SEC29-T06S-R27E |
| AMC 326105 | SOB 41 | 458 | 743 | SEC29-T06S-R27E |
| AMC 326106 | SOB 42 | 458 | 744 | SEC29-T06S-R27E |
| AMC 326107 | SOB 43 | 458 | 745 | SEC29-T06S-R27E |
| AMC 326108 | SOB 44 | 458 | 746 | SEC29-T06S-R27E |
| AMC 326109 | SOB 45 | 458 | 747 | SEC29-T06S-R27E |
| AMC 326110 | SOB 46 | 458 | 748 | SEC29-T06S-R27E |
| AMC 326111 | SOB 47 | 458 | 749 | SEC21-T06S-R27E |
| AMC 326112 | SOB 48 | 458 | 750 | SEC21-T06S-R27E |
| AMC 326113 | SOB 49 | 458 | 751 | SEC21-T06S-R27E |
| AMC 326114 | SOB 50 | 458 | 752 | SEC21-T06S-R27E |
| AMC 326115 | SOB 51 | 458 | 753 | SEC28-T06S-R27E |
| AMC 326116 | SOB 52 | 458 | 754 | SEC28-T06S-R27E |
| AMC 326117 | SOB 53 | 458 | 755 | SEC28-T06S-R27E |
| AMC 326118 | SOB 54 | 458 | 756 | SEC28-T06S-R27E |
| AMC 326119 | SOB 55 | 458 | 757 | SEC28-T06S-R27E |
| AMC 326120 | SOB 56 | 458 | 758 | SEC28-T06S-R27E |
| AMC 326121 | SOB 57 | 458 | 759 | SEC28-T06S-R27E |
| AMC 326122 | SOB 58 | 458 | 760 | SEC28-T06S-R27E |
| AMC 326123 | SOB 59 | 458 | 761 | SEC28-T06S-R27E |
| AMC 326124 | SOB 60 | 458 | 762 | SEC28-T06S-R27E |
| AMC 326125 | SOB 61 | 458 | 763 | SEC28-T06S-R27E |
| AMC 326126 | SOB 62 | 458 | 764 | SEC28-T06S-R27E |
| AMC 326127 | SOB 63 | 458 | 765 | SEC28-T06S-R27E |
| AMC 326128 | SOB 64 | 458 | 766 | SEC28-T06S-R27E |

RECEIVED
 2011 SEP 12 AM 11:07
 FEDERAL BUREAU OF INVESTIGATION
 U.S. DEPARTMENT OF JUSTICE

EXHIBIT A

| | | | | |
|------------|---------|-----|-----|-----------------|
| AMC 326129 | SOB 65 | 458 | 767 | SEC28-T06S-R27E |
| AMC 326130 | SOB 66 | 458 | 768 | SEC28-T06S-R27E |
| AMC 326131 | SOB 67 | 458 | 769 | SEC28-T06S-R27E |
| AMC 326132 | SOB 68 | 458 | 770 | SEC28-T06S-R27E |
| AMC 326133 | SOB 69 | 458 | 771 | SEC28-T06S-R27E |
| AMC 326134 | SOB 70 | 458 | 772 | SEC28-T06S-R27E |
| AMC 326135 | SOB 71 | 458 | 773 | SEC28-T06S-R27E |
| AMC 326136 | SOB 72 | 458 | 774 | SEC28-T06S-R27E |
| AMC 326137 | SOB 73 | 458 | 775 | SEC28-T06S-R27E |
| AMC 326138 | SOB 74 | 458 | 776 | SEC28-T06S-R27E |
| AMC 326139 | SOB 75 | 458 | 777 | SEC28-T06S-R27E |
| AMC 326140 | SOB 76 | 458 | 778 | SEC28-T06S-R27E |
| AMC 326141 | SOB 77 | 458 | 779 | SEC21-T06S-R27E |
| AMC 326142 | SOB 78 | 458 | 780 | SEC21-T06S-R27E |
| AMC 326143 | SOB 79 | 458 | 781 | SEC28-T06S-R27E |
| AMC 326144 | SOB 80 | 458 | 782 | SEC28-T06S-R27E |
| AMC 326145 | SOB 81 | 458 | 783 | SEC28-T06S-R27E |
| AMC 326146 | SOB 82 | 458 | 784 | SEC28-T06S-R27E |
| AMC 326147 | SOB 83 | 458 | 785 | SEC28-T06S-R27E |
| AMC 326148 | SOB 84 | 458 | 786 | SEC28-T06S-R27E |
| AMC 326149 | SOB 85 | 458 | 787 | SEC28-T06S-R27E |
| AMC 326150 | SOB 86 | 458 | 788 | SEC28-T06S-R27E |
| AMC 326151 | SOB 87 | 458 | 789 | SEC28-T06S-R27E |
| AMC 326152 | SOB 88 | 458 | 790 | SEC28-T06S-R27E |
| AMC 326153 | SOB 89 | 458 | 791 | SEC28-T06S-R27E |
| AMC 326154 | SOB 90 | 458 | 792 | SEC28-T06S-R27E |
| AMC 326155 | SOB 91 | 458 | 793 | SEC28-T06S-R27E |
| AMC 326156 | SOB 92 | 458 | 794 | SEC28-T06S-R27E |
| AMC 326157 | SOB 93 | 458 | 795 | SEC28-T06S-R27E |
| AMC 326158 | SOB 94 | 458 | 796 | SEC28-T06S-R27E |
| AMC 326159 | SOB 95 | 458 | 797 | SEC28-T06S-R27E |
| AMC 326160 | SOB 96 | 458 | 798 | SEC28-T06S-R27E |
| AMC 326161 | SOB 97 | 458 | 799 | SEC28-T06S-R27E |
| AMC 326162 | SOB 98 | 458 | 800 | SEC28-T06S-R27E |
| AMC 326163 | SOB 99 | 458 | 801 | SEC28-T06S-R27E |
| AMC 326164 | SOB 100 | 458 | 802 | SEC28-T06S-R27E |
| AMC 326165 | SOB 101 | 458 | 803 | SEC28-T06S-R27E |
| AMC 326166 | SOB 102 | 458 | 804 | SEC28-T06S-R27E |
| AMC 326167 | SOB 103 | 458 | 805 | SEC28-T06S-R27E |
| AMC 326168 | SOB 104 | 458 | 806 | SEC28-T06S-R27E |
| AMC 326169 | SOB 105 | 458 | 807 | SEC28-T06S-R27E |
| AMC 326170 | SOB 106 | 458 | 808 | SEC28-T06S-R27E |
| AMC 326171 | SOB 107 | 458 | 809 | SEC28-T06S-R27E |
| AMC 326172 | SOB 108 | 458 | 810 | SEC28-T06S-R27E |
| AMC 326173 | SOB 109 | 458 | 811 | SEC28-T06S-R27E |
| AMC 326174 | SOB 110 | 458 | 812 | SEC28-T06S-R27E |
| AMC 326175 | SOB 111 | 458 | 813 | SEC33-T06S-R27E |

RECEIVED
 2011 SEP 29 10:24 AM
 SEC28-T06S-R27E

EXHIBIT A

| | | | | |
|------------|---------|-----|-----|-----------------|
| AMC 326176 | SOB 112 | 458 | 814 | SEC33-T06S-R27E |
| AMC 326177 | SOB 113 | 458 | 815 | SEC33-T06S-R27E |
| AMC 326178 | SOB 114 | 458 | 816 | SEC33-T06S-R27E |
| AMC 326179 | SOB 115 | 458 | 817 | SEC28-T06S-R27E |
| AMC 326180 | SOB 116 | 458 | 818 | SEC28-T06S-R27E |
| AMC 326181 | SOB 117 | 458 | 819 | SEC28-T06S-R27E |
| AMC 326182 | SOB 118 | 458 | 820 | SEC28-T06S-R27E |
| AMC 326183 | SOB 119 | 458 | 821 | SEC28-T06S-R27E |
| AMC 326184 | SOB 120 | 458 | 822 | SEC28-T06S-R27E |
| AMC 326185 | SOB 121 | 458 | 823 | SEC28-T06S-R27E |
| AMC 326186 | SOB 122 | 458 | 824 | SEC28-T06S-R27E |
| AMC 326187 | SOB 123 | 458 | 825 | SEC28-T06S-R27E |
| AMC 326188 | SOB 124 | 458 | 826 | SEC28-T06S-R27E |
| AMC 326189 | SOB 125 | 458 | 827 | SEC28-T06S-R27E |
| AMC 326190 | SOB 126 | 458 | 828 | SEC28-T06S-R27E |
| AMC 326191 | SOB 127 | 458 | 829 | SEC28-T06S-R27E |
| AMC 326192 | SOB 128 | 458 | 830 | SEC28-T06S-R27E |
| AMC 326193 | SOB 129 | 458 | 831 | SEC28-T06S-R27E |
| AMC 326194 | SOB 130 | 458 | 832 | SEC28-T06S-R27E |
| AMC 326195 | SOB 131 | 458 | 833 | SEC28-T06S-R27E |
| AMC 326196 | SOB 132 | 458 | 834 | SEC28-T06S-R27E |
| AMC 326197 | SOB 133 | 458 | 835 | SEC28-T06S-R27E |
| AMC 326198 | SOB 134 | 458 | 836 | SEC28-T06S-R27E |
| AMC 326199 | SOB 135 | 458 | 837 | SEC28-T06S-R27E |
| AMC 326200 | SOB 136 | 458 | 838 | SEC28-T06S-R27E |
| AMC 326201 | SOB 137 | 458 | 839 | SEC28-T06S-R27E |
| AMC 326202 | SOB 138 | 458 | 840 | SEC28-T06S-R27E |
| AMC 326203 | SOB 139 | 458 | 841 | SEC28-T06S-R27E |
| AMC 326204 | SOB 140 | 458 | 842 | SEC28-T06S-R27E |
| AMC 326205 | SOB 141 | 458 | 843 | SEC28-T06S-R27E |
| AMC 326206 | SOB 142 | 458 | 844 | SEC28-T06S-R27E |
| AMC 326207 | SOB 143 | 458 | 845 | SEC28-T06S-R27E |
| AMC 326208 | SOB 144 | 458 | 846 | SEC28-T06S-R27E |
| AMC 326209 | SOB 145 | 458 | 847 | SEC28-T06S-R27E |
| AMC 326210 | SOB 146 | 458 | 848 | SEC33-T06S-R27E |
| AMC 326211 | SOB 147 | 458 | 849 | SEC33-T06S-R27E |
| AMC 326212 | SOB 148 | 458 | 850 | SEC33-T06S-R27E |
| AMC 326213 | SOB 149 | 458 | 851 | SEC33-T06S-R27E |
| AMC 326214 | SOB 150 | 458 | 852 | SEC33-T06S-R27E |
| AMC 326215 | SOB 151 | 458 | 853 | SEC33-T06S-R27E |
| AMC 326216 | SOB 152 | 458 | 854 | SEC28-T06S-R27E |
| AMC 326217 | SOB 153 | 458 | 855 | SEC28-T06S-R27E |
| AMC 326218 | SOB 154 | 458 | 856 | SEC28-T06S-R27E |
| AMC 326219 | SOB 155 | 458 | 857 | SEC28-T06S-R27E |
| AMC 326220 | SOB 156 | 458 | 858 | SEC28-T06S-R27E |
| AMC 326221 | SOB 157 | 458 | 859 | SEC28-T06S-R27E |
| AMC 326222 | SOB 158 | 458 | 860 | SEC28-T06S-R27E |

RECEIVED
 2010
 11/10/10

EXHIBIT A

| | | | | |
|------------|-------|-----|-----|-----------------|
| AMC 326877 | M152 | 463 | 661 | SEC22-T06S-R27E |
| AMC 326878 | M153 | 463 | 663 | SEC22-T06S-R27E |
| AMC 326879 | M154 | 463 | 665 | SEC22-T06S-R27E |
| AMC 326880 | M155 | 463 | 667 | SEC22-T06S-R27E |
| AMC 326881 | M156 | 463 | 669 | SEC22-T06S-R27E |
| AMC 326882 | M157 | 463 | 671 | SEC22-T06S-R27E |
| AMC 326883 | M158 | 463 | 673 | SEC22-T06S-R27E |
| AMC 326884 | M159 | 463 | 675 | SEC22-T06S-R27E |
| AMC 326885 | M160 | 463 | 677 | SEC22-T06S-R27E |
| AMC 326886 | M161 | 463 | 679 | SEC22-T06S-R27E |
| AMC 326887 | M162 | 463 | 681 | SEC22-T06S-R27E |
| AMC 326888 | M163 | 463 | 683 | SEC23-T06S-R27E |
| AMC 326889 | M164 | 463 | 685 | SEC23-T06S-R27E |
| AMC 326890 | M165 | 463 | 687 | SEC23-T06S-R27E |
| AMC 326891 | M166 | 463 | 689 | SEC23-T06S-R27E |
| AMC 326892 | M167 | 463 | 691 | SEC23-T06S-R27E |
| AMC 326893 | M168 | 463 | 693 | SEC23-T06S-R27E |
| AMC 326894 | M169 | 463 | 695 | SEC23-T06S-R27E |
| AMC 326895 | M170 | 463 | 697 | SEC23-T06S-R27E |
| AMC 326896 | M171 | 463 | 699 | SEC23-T06S-R27E |
| AMC 326897 | M172 | 463 | 701 | SEC23-T06S-R27E |
| AMC 326898 | M173 | 463 | 703 | SEC23-T06S-R27E |
| AMC 326899 | M174 | 463 | 705 | SEC23-T06S-R27E |
| AMC 326900 | M175 | 463 | 707 | SEC23-T06S-R27E |
| AMC 326901 | M176 | 463 | 709 | SEC23-T06S-R27E |
| AMC 326902 | M177 | 463 | 711 | SEC23-T06S-R27E |
| AMC 326903 | M178 | 463 | 713 | SEC23-T06S-R27E |
| AMC 326904 | M188 | 463 | 715 | SEC22-T06S-R27E |
| AMC 326905 | M189 | 463 | 717 | SEC22-T06S-R27E |
| AMC 326906 | M190 | 463 | 719 | SEC22-T06S-R27E |
| AMC 326907 | M191 | 463 | 721 | SEC22-T06S-R27E |
| AMC 326908 | M192 | 463 | 723 | SEC22-T06S-R27E |
| AMC 326909 | M193 | 463 | 725 | SEC22-T06S-R27E |
| AMC 326910 | M194 | 463 | 727 | SEC22-T06S-R27E |
| AMC 326911 | M195 | 463 | 729 | SEC22-T06S-R27E |
| AMC 326912 | M196 | 463 | 731 | SEC22-T06S-R27E |
| AMC 326913 | M197 | 463 | 733 | SEC23-T06S-R27E |
| AMC 326914 | M199 | 463 | 735 | SEC22-T06S-R27E |
| AMC 326915 | M200 | 463 | 737 | SEC22-T06S-R27E |
| AMC 326916 | M201 | 463 | 739 | SEC22-T06S-R27E |
| AMC 326917 | M202 | 463 | 741 | SEC22-T06S-R27E |
| AMC 326918 | M203 | 463 | 743 | SEC22-T06S-R27E |
| AMC 326919 | M204 | 463 | 745 | SEC22-T06S-R27E |
| AMC 326920 | M205 | 463 | 747 | SEC22-T06S-R27E |
| AMC 326921 | M206 | 463 | 749 | SEC22-T06S-R27E |
| AMC 329068 | MG 5 | 471 | 483 | SEC20-T05S-R26E |
| AMC 329077 | MG 24 | 471 | 501 | SEC20-T05S-R26E |

RECEIVED

EXHIBIT A

| | | | | | | |
|------------|----------|-----|-----|-----|-----|-----------------|
| AMC 329078 | MG 25 | 471 | 503 | | | SEC20-T05S-R26E |
| AMC 329087 | MG 83 | 471 | 521 | | | SEC19-T05S-R26E |
| AMC 329088 | MG 84 | 471 | 523 | | | SEC19-T05S-R26E |
| AMC 329089 | MG 131 | 471 | 525 | | | SEC19-T05S-R26E |
| AMC 329090 | MG 133 | 471 | 527 | | | SEC19-T05S-R26E |
| AMC 329091 | MG 135 | 471 | 529 | | | SEC19-T05S-R26E |
| AMC 329092 | MG 137 | 471 | 531 | | | SEC19-T05S-R26E |
| AMC 329093 | MG 139 | 471 | 533 | | | SEC19-T05S-R26E |
| AMC 329113 | Joy 179 | 471 | 573 | | | SEC10-T06S-R26E |
| AMC 329115 | Joy 181 | 471 | 577 | | | SEC10-T06S-R26E |
| AMC 329123 | Joy 189 | 471 | 593 | | | SEC10-T06S-R26E |
| AMC 329124 | Joy 190 | 471 | 595 | | | SEC11-T06S-R26E |
| AMC 329125 | Joy 191 | 471 | 597 | | | SEC11-T06S-R26E |
| AMC 329126 | Joy 192 | 471 | 599 | | | SEC11-T06S-R26E |
| AMC 329127 | Joy 193 | 471 | 601 | | | SEC11-T06S-R26E |
| AMC 329128 | Joy 194 | 471 | 603 | | | SEC11-T06S-R26E |
| AMC 329129 | Joy 195 | 471 | 605 | | | SEC11-T06S-R26E |
| AMC 329130 | Joy 196 | 471 | 607 | | | SEC11-T06S-R26E |
| AMC 329144 | Joy 210A | 471 | 635 | 481 | 919 | SEC02-T06S-R26E |
| AMC 329145 | Joy 212A | 471 | 637 | 481 | 923 | SEC02-T06S-R26E |
| AMC 330969 | Joy 214 | 478 | 215 | | | SEC02-T06S-R26E |
| AMC 330971 | Joy 216 | 478 | 219 | | | SEC02-T06S-R26E |
| AMC 330973 | Joy 218 | 478 | 223 | | | SEC02-T06S-R26E |
| AMC 331745 | Joy 303 | 483 | 801 | | | SEC14-T06S-R26E |
| AMC 331747 | Joy 305 | 483 | 805 | | | SEC14-T06S-R26E |
| AMC 331749 | Joy 307 | 483 | 809 | | | SEC14-T06S-R26E |
| AMC 331751 | Joy 309 | 483 | 813 | | | SEC14-T06S-R26E |
| AMC 331752 | Joy 310 | 483 | 815 | | | SEC14-T06S-R26E |
| AMC 331753 | Joy 312 | 483 | 817 | | | SEC14-T06S-R26E |
| AMC 333390 | M207 | 488 | 141 | | | SEC21-T06S-R27E |
| AMC 333391 | M208 | 488 | 143 | | | SEC21-T06S-R27E |
| AMC 333392 | M209 | 488 | 145 | | | SEC21-T06S-R27E |
| AMC 333393 | M210 | 488 | 147 | | | SEC21-T06S-R27E |
| AMC 333394 | M211 | 488 | 149 | | | SEC21-T06S-R27E |
| AMC 333395 | M212 | 488 | 151 | | | SEC21-T06S-R27E |
| AMC 333396 | M213 | 488 | 153 | | | SEC21-T06S-R27E |
| AMC 333397 | M214 | 488 | 155 | | | SEC21-T06S-R27E |
| AMC 333398 | M215 | 488 | 157 | | | SEC21-T06S-R27E |
| AMC 333399 | M216 | 488 | 159 | | | SEC21-T06S-R27E |
| AMC 333400 | M217 | 488 | 161 | | | SEC21-T06S-R27E |
| AMC 333401 | M218 | 488 | 163 | | | SEC21-T06S-R27E |
| AMC 333402 | M219 | 488 | 165 | | | SEC21-T06S-R27E |
| AMC 333403 | M220 | 488 | 167 | | | SEC21-T06S-R27E |
| AMC 333404 | M221 | 488 | 169 | | | SEC21-T06S-R27E |
| AMC 333405 | M222 | 488 | 171 | | | SEC21-T06S-R27E |
| AMC 333406 | M223 | 488 | 173 | | | SEC21-T06S-R27E |
| AMC 333407 | M224 | 488 | 175 | | | SEC21-T06S-R27E |

RECEIVED
 11/15/2011
 11:05 AM
 SEC21-T06S-R27E

EXHIBIT A

| | | | | |
|------------|--------|-----|-----|-----------------|
| AMC 333408 | M225 | 488 | 177 | SEC21-T06S-R27E |
| AMC 333409 | M226 | 488 | 179 | SEC21-T06S-R27E |
| AMC 333410 | M227 | 488 | 181 | SEC21-T06S-R27E |
| AMC 333411 | M228 | 488 | 183 | SEC21-T06S-R27E |
| AMC 333412 | M229 | 488 | 185 | SEC21-T06S-R27E |
| AMC 333413 | M230 | 488 | 187 | SEC21-T06S-R27E |
| AMC 333414 | M231 | 488 | 189 | SEC21-T06S-R27E |
| AMC 333415 | M232 | 488 | 191 | SEC21-T06S-R27E |
| AMC 333416 | M233 | 488 | 193 | SEC21-T06S-R27E |
| AMC 333417 | M234 | 488 | 195 | SEC21-T06S-R27E |
| AMC 333418 | M235 | 488 | 197 | SEC21-T06S-R27E |
| AMC 333419 | M236 | 488 | 199 | SEC16-T06S-R27E |
| AMC 333420 | M237 | 488 | 201 | SEC16-T06S-R27E |
| AMC 333421 | M238 | 488 | 203 | SEC16-T06S-R27E |
| AMC 334772 | CHE 1 | 492 | 843 | SEC23-T05S-R25E |
| AMC 334773 | CHE 2 | 492 | 845 | SEC23-T05S-R25E |
| AMC 334774 | CHE 3 | 492 | 847 | SEC23-T05S-R25E |
| AMC 334775 | CHE 4 | 492 | 849 | SEC23-T05S-R25E |
| AMC 334776 | CHE 5 | 492 | 851 | SEC23-T05S-R25E |
| AMC 334777 | CHE 6 | 492 | 853 | SEC23-T05S-R25E |
| AMC 334778 | CHE 7 | 492 | 855 | SEC23-T05S-R25E |
| AMC 334779 | CHE 8 | 492 | 857 | SEC23-T05S-R25E |
| AMC 334780 | CHE 9 | 492 | 859 | SEC23-T05S-R25E |
| AMC 334781 | CHE 10 | 492 | 861 | SEC23-T05S-R25E |
| AMC 334782 | CHE 11 | 492 | 863 | SEC26-T05S-R25E |
| AMC 334783 | CHE 12 | 492 | 865 | SEC26-T05S-R25E |
| AMC 334784 | CHE 13 | 492 | 867 | SEC26-T05S-R25E |
| AMC 334785 | CHE 14 | 492 | 869 | SEC26-T05S-R25E |
| AMC 334786 | CHE 15 | 492 | 871 | SEC26-T05S-R25E |
| AMC 334787 | CHE 16 | 492 | 873 | SEC26-T05S-R25E |
| AMC 334788 | CHE 17 | 492 | 875 | SEC26-T05S-R25E |
| AMC 334789 | CHE 18 | 492 | 877 | SEC26-T05S-R25E |
| AMC 334790 | CHE 19 | 492 | 879 | SEC26-T05S-R25E |
| AMC 334791 | CHE 20 | 492 | 881 | SEC26-T05S-R25E |
| AMC 334792 | CHE 21 | 492 | 883 | SEC26-T05S-R25E |
| AMC 334793 | CHE 22 | 492 | 885 | SEC26-T05S-R25E |
| AMC 334794 | CHE 23 | 492 | 887 | SEC26-T05S-R25E |
| AMC 334795 | CHE 24 | 492 | 889 | SEC26-T05S-R25E |
| AMC 334796 | CHE 25 | 492 | 891 | SEC26-T05S-R25E |
| AMC 334797 | CHE 26 | 492 | 893 | SEC26-T05S-R25E |
| AMC 334798 | CHE 27 | 492 | 895 | SEC26-T05S-R25E |
| AMC 334799 | CHE 28 | 492 | 897 | SEC26-T05S-R25E |
| AMC 334800 | CHE 29 | 492 | 899 | SEC23-T05S-R25E |
| AMC 334801 | CHE 30 | 492 | 901 | SEC23-T05S-R25E |
| AMC 334802 | CHE 31 | 492 | 903 | SEC23-T05S-R25E |
| AMC 334803 | CHE 32 | 492 | 905 | SEC23-T05S-R25E |
| AMC 334804 | CHE 33 | 492 | 907 | SEC23-T05S-R25E |

RECEIVED
FBI
DEC 11 2011

EXHIBIT A

| | | | | | | |
|------------|-------------------|-----|-----|-----|-----|-----------------|
| AMC 334805 | CHE 34 | 492 | 909 | | | SEC23-T05S-R25E |
| AMC 334806 | CHE 35 | 492 | 911 | | | SEC23-T05S-R25E |
| AMC 334807 | CHE 36 | 492 | 913 | | | SEC23-T05S-R25E |
| AMC 334808 | CHE 37 | 492 | 915 | | | SEC23-T05S-R25E |
| AMC 334809 | CHE 38 | 492 | 917 | | | SEC23-T05S-R25E |
| AMC 334810 | CHE 39 | 492 | 919 | | | SEC26-T05S-R25E |
| AMC 334811 | CHE 40 | 492 | 921 | | | SEC26-T05S-R25E |
| AMC 334812 | CHE 41 | 492 | 923 | | | SEC26-T05S-R25E |
| AMC 334813 | CHE 42 | 492 | 925 | | | SEC26-T05S-R25E |
| AMC 334814 | CHE 43 | 492 | 927 | | | SEC26-T05S-R25E |
| AMC 334815 | CHE 44 | 492 | 929 | | | SEC26-T05S-R25E |
| AMC 334816 | CHE 45 | 492 | 931 | | | SEC26-T05S-R25E |
| AMC 334817 | CHE 46 | 492 | 933 | | | SEC26-T05S-R25E |
| AMC 334818 | CHE 47 | 492 | 935 | | | SEC26-T05S-R25E |
| AMC 334819 | CHE 48 | 492 | 937 | | | SEC26-T05S-R25E |
| AMC 334820 | CHE 49 | 492 | 939 | | | SEC26-T05S-R25E |
| AMC 334821 | CHE 50 | 492 | 941 | | | SEC26-T05S-R25E |
| AMC 334822 | CHE 51 | 492 | 943 | | | SEC26-T05S-R25E |
| AMC 334823 | CHE 52 | 492 | 945 | | | SEC26-T05S-R25E |
| AMC 334824 | CHE 53 | 492 | 947 | | | SEC26-T05S-R25E |
| AMC 334825 | CHE 54 | 492 | 949 | | | SEC26-T05S-R25E |
| AMC 334826 | CHE 55 | 492 | 951 | | | SEC26-T05S-R25E |
| AMC 334827 | CHE 56 | 492 | 953 | | | SEC26-T05S-R25E |
| AMC 340515 | BH 21 | 510 | 117 | | | SEC24-T05S-R26E |
| AMC 340539 | Cliff 1R | 510 | 1 | | | SEC22-T05S-R26E |
| AMC 340540 | Cliff 2R | 510 | 3 | | | SEC22-T05S-R26E |
| AMC 340541 | Cliff 3R | 510 | 5 | | | SEC22-T05S-R26E |
| AMC 340542 | Cliff 4R | 510 | 7 | | | SEC22-T05S-R26E |
| AMC 340543 | Cliff 6R | 510 | 9 | | | SEC22-T05S-R26E |
| AMC 340544 | Cliff 8R | 510 | 11 | | | SEC22-T05S-R26E |
| AMC 340545 | Cliff 23R | 510 | 13 | | | SEC26-T05S-R26E |
| AMC 340546 | Cliff 24R | 510 | 15 | | | SEC26-T05S-R26E |
| AMC 340547 | Cliff 25R | 510 | 17 | | | SEC23-T05S-R26E |
| AMC 340548 | Cliff 26R | 510 | 19 | | | SEC23-T05S-R26E |
| AMC 340549 | Cliff 27R | 510 | 21 | | | SEC23-T05S-R26E |
| AMC 340550 | Cliff 28R | 510 | 23 | | | SEC23-T05S-R26E |
| AMC 340551 | Cliff 29R | 510 | 25 | | | SEC23-T05S-R26E |
| AMC 340552 | Cliff 30R | 510 | 27 | | | SEC23-T05S-R26E |
| AMC 340553 | Cliff 31R | 510 | 29 | | | SEC23-T05S-R26E |
| AMC 340554 | Cliff 32R | 510 | 31 | | | SEC23-T05S-R26E |
| AMC 340558 | Cliff 41R Amended | 510 | 39 | 532 | 479 | SEC23-T05S-R26E |
| AMC 340559 | Cliff 42R Amended | 510 | 41 | 532 | 751 | SEC23-T05S-R26E |
| AMC 340560 | Cliff 43R Amended | 510 | 43 | 532 | 753 | SEC23-T05S-R26E |
| AMC 340561 | Cliff 44R Amended | 510 | 45 | 532 | 755 | SEC23-T05S-R26E |
| AMC 340562 | Cliff 45 | 510 | 47 | | | SEC23-T05S-R26E |
| AMC 340563 | Cliff 46 | 510 | 49 | | | SEC23-T05S-R26E |
| AMC 340564 | Cliff 59 | 510 | 51 | | | SEC23-T05S-R26E |

PHOENIX, ARIZONA
 COUNTY OF MARICOPA
 DEPARTMENT OF RECORDS & INFORMATION SERVICES
 1000 N. CENTRAL AVENUE, SUITE 200
 PHOENIX, ARIZONA 85004
 (602) 975-3000
 WWW.AZRECORDS.COM

EXHIBIT A

| | | | | | | |
|------------|---------------|-----|-----|-----|-----|-----------------|
| AMC 340565 | Cliff 60 | 510 | 53 | | | SEC23-T05S-R26E |
| AMC 340566 | Cliff 61 | 510 | 55 | | | SEC23-T05S-R26E |
| AMC 340567 | Cliff 62 | 510 | 57 | | | SEC23-T05S-R26E |
| AMC 340568 | Cliff 63 | 510 | 59 | | | SEC23-T05S-R26E |
| AMC 340569 | Cliff 64 | 510 | 61 | | | SEC14-T05S-R26E |
| AMC 340570 | Cliff 65 | 510 | 63 | | | SEC14-T05S-R26E |
| AMC 340956 | SG 1 | 513 | 27 | | | SEC20-T06S-R27E |
| AMC 340957 | SG 2 | 513 | 29 | | | SEC28-T06S-R27E |
| AMC 340958 | SG 3 | 513 | 31 | | | SEC29-T06S-R27E |
| AMC 340959 | SG 4 | 513 | 33 | | | SEC29-T06S-R27E |
| AMC 340960 | SG 5 | 513 | 35 | | | SEC29-T06S-R27E |
| AMC 340961 | SG 6 | 513 | 37 | | | SEC33-T06S-R27E |
| AMC 340962 | SG 7 | 513 | 39 | | | SEC33-T06S-R27E |
| AMC 340963 | SG 8 | 513 | 41 | | | SEC33-T06S-R27E |
| AMC 340964 | SG 9 | 513 | 43 | | | SEC04-T07S-R27E |
| AMC 340965 | SG 10 | 513 | 45 | | | SEC04-T07S-R27E |
| AMC 340966 | SG 11 | 513 | 47 | | | SEC04-T07S-R27E |
| AMC 340967 | SG 12 Amended | 513 | 49 | 525 | 947 | SEC04-T07S-R27E |
| AMC 340968 | SG 13 | 513 | 51 | | | SEC04-T07S-R27E |
| AMC 340969 | SG 14 | 513 | 53 | | | SEC04-T07S-R27E |
| AMC 340970 | SG 15 | 513 | 55 | | | SEC33-T06S-R27E |
| AMC 340971 | SG 16 | 513 | 57 | | | SEC33-T06S-R27E |
| AMC 340972 | SG 17 | 513 | 59 | | | SEC33-T06S-R27E |
| AMC 340973 | SG 18 | 513 | 61 | | | SEC33-T06S-R27E |
| AMC 340974 | SG 19 | 513 | 63 | | | SEC33-T06S-R27E |
| AMC 340975 | SG 20 | 513 | 65 | | | SEC33-T06S-R27E |
| AMC 340976 | SG 21 | 513 | 67 | | | SEC34-T06S-R27E |
| AMC 340977 | SG 22 | 513 | 69 | | | SEC34-T06S-R27E |
| AMC 340978 | SG 23 | 513 | 71 | | | SEC27-T06S-R27E |
| AMC 340979 | SG 24 | 513 | 73 | | | SEC34-T06S-R27E |
| AMC 340980 | SG 25 | 513 | 75 | | | SEC34-T06S-R27E |
| AMC 340981 | SG 26 | 513 | 77 | | | SEC27-T06S-R27E |
| AMC 340982 | SG 27 | 513 | 79 | | | SEC27-T06S-R27E |
| AMC 340983 | SG 28 | 513 | 81 | | | SEC26-T06S-R27E |
| AMC 340984 | SG 29 | 513 | 83 | | | SEC27-T06S-R27E |
| AMC 340985 | SG 30 | 513 | 85 | | | SEC27-T06S-R27E |
| AMC 340986 | SG 31 | 513 | 87 | | | SEC26-T06S-R27E |
| AMC 340987 | SG 32 | 513 | 89 | | | SEC27-T06S-R27E |
| AMC 340988 | SG 33 | 513 | 91 | | | SEC27-T06S-R27E |
| AMC 340989 | SG 34 | 513 | 93 | | | SEC23-T06S-R27E |
| AMC 340990 | SG 35 | 513 | 95 | | | SEC23-T06S-R27E |
| AMC 340991 | SG 36 | 513 | 97 | | | SEC23-T06S-R27E |
| AMC 340992 | SG 37 | 513 | 99 | | | SEC23-T06S-R27E |
| AMC 340993 | SG 38 | 513 | 101 | | | SEC28-T06S-R27E |
| AMC 340994 | SG 39 | 513 | 103 | | | SEC24-T06S-R27E |
| AMC 340995 | SG 40 | 513 | 105 | | | SEC25-T06S-R27E |
| AMC 340996 | SG 41 | 513 | 107 | | | SEC27-T06S-R27E |

RECEIVED
 2011
 11/11/11

EXHIBIT A

| | | | | |
|------------|--------|-----|-----|-----------------|
| AMC 340997 | SG 42 | 513 | 109 | SEC28-T06S-R27E |
| AMC 340998 | SG 43 | 513 | 111 | SEC28-T06S-R27E |
| AMC 340999 | SG 44 | 513 | 113 | SEC23-T06S-R27E |
| AMC 341000 | SG 45 | 513 | 115 | SEC23-T06S-R27E |
| AMC 341001 | SG 46 | 513 | 117 | SEC25-T06S-R27E |
| AMC 341002 | SZ 1 | 513 | 119 | SEC29-T06S-R27E |
| AMC 341003 | SZ 2 | 513 | 121 | SEC29-T06S-R27E |
| AMC 341004 | SZ 3 | 513 | 123 | SEC29-T06S-R27E |
| AMC 341005 | SZ 4 | 513 | 125 | SEC29-T06S-R27E |
| AMC 341006 | SZ 5 | 513 | 127 | SEC29-T06S-R27E |
| AMC 341007 | SZ 6 | 513 | 129 | SEC29-T06S-R27E |
| AMC 341008 | SZ 7 | 513 | 131 | SEC29-T06S-R27E |
| AMC 341009 | SZ 8 | 513 | 133 | SEC29-T06S-R27E |
| AMC 341010 | SZ 9 | 513 | 135 | SEC29-T06S-R27E |
| AMC 341011 | SZ 10 | 513 | 137 | SEC29-T06S-R27E |
| AMC 341012 | SZ 11 | 513 | 139 | SEC29-T06S-R27E |
| AMC 341013 | SZ 12 | 513 | 141 | SEC29-T06S-R27E |
| AMC 341014 | SZ 13 | 513 | 143 | SEC29-T06S-R27E |
| AMC 341015 | SZ 14 | 513 | 145 | SEC20-T06S-R27E |
| AMC 341016 | SZ 15 | 513 | 147 | SEC20-T06S-R27E |
| AMC 341017 | SZ 16 | 513 | 149 | SEC20-T06S-R27E |
| AMC 341018 | SZ 17 | 513 | 151 | SEC20-T06S-R27E |
| AMC 341019 | SZ 18 | 513 | 153 | SEC20-T06S-R27E |
| AMC 341020 | SZ 19 | 513 | 155 | SEC20-T06S-R27E |
| AMC 341021 | SZ 20 | 513 | 157 | SEC20-T06S-R27E |
| AMC 341022 | SZ 21 | 513 | 159 | SEC20-T06S-R27E |
| AMC 341023 | SZ 22 | 513 | 161 | SEC20-T06S-R27E |
| AMC 341024 | SZ 23 | 513 | 163 | SEC20-T06S-R27E |
| AMC 341025 | SZ 24 | 513 | 165 | SEC20-T06S-R27E |
| AMC 341026 | SZ 25 | 513 | 167 | SEC20-T06S-R27E |
| AMC 341652 | BH 4B | 514 | 787 | SEC26-T05S-R26E |
| AMC 341653 | BH 6B | 514 | 789 | SEC26-T05S-R26E |
| AMC 341654 | BH 8B | 514 | 791 | SEC26-T05S-R26E |
| AMC 341655 | BH 10B | 514 | 793 | SEC25-T05S-R26E |
| AMC 341656 | BH 12B | 514 | 795 | SEC25-T05S-R26E |
| AMC 341657 | BH 14B | 514 | 797 | SEC25-T05S-R26E |
| AMC 341658 | BH 16B | 514 | 799 | SEC25-T05S-R26E |
| AMC 341659 | BH 18B | 514 | 801 | SEC25-T05S-R26E |
| AMC 341660 | BH 20B | 514 | 803 | SEC25-T05S-R26E |
| AMC 341661 | BH 22B | 514 | 805 | SEC24-T05S-R26E |
| AMC 341662 | BH 25B | 514 | 807 | SEC25-T05S-R26E |
| AMC 341663 | BH 26B | 514 | 809 | SEC25-T05S-R26E |
| AMC 341664 | BH 27B | 514 | 811 | SEC25-T05S-R26E |
| AMC 341665 | BH 28B | 514 | 813 | SEC25-T05S-R26E |
| AMC 341666 | BH 29B | 514 | 815 | SEC25-T05S-R26E |
| AMC 341667 | BH 30B | 514 | 817 | SEC25-T05S-R26E |
| AMC 341668 | BH 31B | 514 | 819 | SEC25-T05S-R26E |

RECEIVED
 IN PROGRESS
 AMI 2014

EXHIBIT A

| | | | | |
|------------|--------------|-----------|-----|-----------------|
| AMC 341669 | BH 32B | 514 | 821 | SEC25-T05S-R26E |
| AMC 341670 | BH 33B | 514 | 823 | SEC25-T05S-R26E |
| AMC 341671 | BH 34B | 514 | 825 | SEC25-T05S-R26E |
| AMC 341672 | BH 35B | 514 | 827 | SEC25-T05S-R26E |
| AMC 341673 | BH 36B | 514 | 829 | SEC25-T05S-R26E |
| AMC 341674 | BH 37B | 514 | 831 | SEC25-T05S-R26E |
| AMC 341675 | BH 38B | 514 | 833 | SEC25-T05S-R26E |
| AMC 341676 | BH 39B | 514 | 835 | SEC25-T05S-R26E |
| AMC 341677 | BH 40B | 514 | 837 | SEC25-T05S-R26E |
| AMC 341678 | BH 41B | 514 | 839 | SEC25-T05S-R26E |
| AMC 341679 | BH 42B | 514 | 841 | SEC25-T05S-R26E |
| AMC 341680 | BH 43B | 514 | 843 | SEC24-T05S-R26E |
| AMC 341681 | BH 44B | 514 | 845 | SEC24-T05S-R26E |
| AMC 344116 | SG 47 | 519 | 75 | SEC26-T06S-R27E |
| AMC 344117 | SG 48 | 519 | 77 | SEC26-T06S-R27E |
| AMC 344118 | SG 49 | 519 | 79 | SEC26-T06S-R27E |
| AMC 344119 | SG 50 | 519 | 81 | SEC23-T06S-R27E |
| AMC 344120 | SG 51 | 519 | 83 | SEC24-T06S-R27E |
| AMC 344121 | SG 52 | 519 | 85 | SEC24-T06S-R27E |
| AMC 344122 | SG 53 | 519 | 419 | SEC27-T06S-R27E |
| AMC 430691 | ROCKSTAR 001 | 2015-1345 | | SEC01-T06S-R27E |
| AMC 430692 | ROCKSTAR 002 | 2015-1346 | | SEC01-T06S-R27E |
| AMC 430693 | ROCKSTAR 003 | 2015-1347 | | SEC01-T06S-R27E |
| AMC 430694 | ROCKSTAR 004 | 2015-1348 | | SEC01-T06S-R27E |
| AMC 430695 | ROCKSTAR 005 | 2015-1349 | | SEC01-T06S-R27E |
| AMC 430696 | ROCKSTAR 006 | 2015-1350 | | SEC01-T06S-R27E |
| AMC 430697 | ROCKSTAR 007 | 2015-1351 | | SEC01-T06S-R27E |
| AMC 430698 | ROCKSTAR 008 | 2015-1352 | | SEC01-T06S-R27E |
| AMC 430699 | ROCKSTAR 009 | 2015-1353 | | SEC01-T06S-R27E |
| AMC 430700 | ROCKSTAR 010 | 2015-1354 | | SEC01-T06S-R27E |
| AMC 430701 | ROCKSTAR 011 | 2015-1355 | | SEC01-T06S-R27E |
| AMC 430702 | ROCKSTAR 012 | 2015-1356 | | SEC01-T06S-R27E |
| AMC 430703 | ROCKSTAR 013 | 2015-1357 | | SEC01-T06S-R27E |
| AMC 430704 | ROCKSTAR 014 | 2015-1358 | | SEC01-T06S-R27E |
| AMC 430705 | ROCKSTAR 015 | 2015-1359 | | SEC01-T06S-R27E |
| AMC 430706 | ROCKSTAR 016 | 2015-1360 | | SEC01-T06S-R27E |
| AMC 430707 | ROCKSTAR 017 | 2015-1361 | | SEC01-T06S-R27E |
| AMC 430708 | ROCKSTAR 018 | 2015-1362 | | SEC01-T06S-R27E |
| AMC 430709 | ROCKSTAR 019 | 2015-1363 | | SEC01-T06S-R27E |
| AMC 430710 | ROCKSTAR 020 | 2015-1364 | | SEC01-T06S-R27E |
| AMC 430711 | ROCKSTAR 021 | 2015-1365 | | SEC01-T06S-R27E |
| AMC 430712 | ROCKSTAR 022 | 2015-1366 | | SEC01-T06S-R27E |
| AMC 430713 | ROCKSTAR 023 | 2015-1367 | | SEC01-T06S-R27E |
| AMC 430714 | ROCKSTAR 024 | 2015-1368 | | SEC01-T06S-R27E |
| AMC 430715 | ROCKSTAR 025 | 2015-1369 | | SEC01-T06S-R27E |
| AMC 430716 | ROCKSTAR 026 | 2015-1370 | | SEC01-T06S-R27E |
| AMC 430717 | ROCKSTAR 027 | 2015-1371 | | SEC01-T06S-R27E |

RECEIVED
 11/15/17
 12:29 PM
 FBI - NEW YORK

EXHIBIT A

| | | | |
|------------|--------------|-----------|-----------------|
| AMC 430718 | ROCKSTAR 028 | 2015-1372 | SEC01-T06S-R27E |
| AMC 430719 | ROCKSTAR 029 | 2015-1373 | SEC01-T06S-R27E |
| AMC 430720 | ROCKSTAR 030 | 2015-1374 | SEC01-T06S-R27E |
| AMC 430721 | ROCKSTAR 031 | 2015-1375 | SEC01-T06S-R27E |
| AMC 430722 | ROCKSTAR 032 | 2015-1376 | SEC01-T06S-R27E |
| AMC 430723 | ROCKSTAR 033 | 2015-1377 | SEC01-T06S-R27E |
| AMC 430724 | ROCKSTAR 034 | 2015-1378 | SEC01-T06S-R27E |
| AMC 430725 | ROCKSTAR 035 | 2015-1379 | SEC01-T06S-R27E |
| AMC 430726 | ROCKSTAR 036 | 2015-1380 | SEC01-T06S-R27E |
| AMC 430751 | ROCKSTAR 037 | 2015-1381 | SEC02-T06S-R27E |
| AMC 430752 | ROCKSTAR 038 | 2015-1382 | SEC02-T06S-R27E |
| AMC 430753 | ROCKSTAR 039 | 2015-1383 | SEC02-T06S-R27E |
| AMC 430754 | ROCKSTAR 040 | 2015-1384 | SEC02-T06S-R27E |
| AMC 430755 | ROCKSTAR 041 | 2015-1385 | SEC02-T06S-R27E |
| AMC 430756 | ROCKSTAR 042 | 2015-1386 | SEC02-T06S-R27E |
| AMC 430757 | ROCKSTAR 043 | 2015-1387 | SEC02-T06S-R27E |
| AMC 430758 | ROCKSTAR 044 | 2015-1388 | SEC02-T06S-R27E |
| AMC 430759 | ROCKSTAR 045 | 2015-1389 | SEC02-T06S-R27E |
| AMC 430760 | ROCKSTAR 046 | 2015-1390 | SEC02-T06S-R27E |
| AMC 430761 | ROCKSTAR 047 | 2015-1391 | SEC02-T06S-R27E |
| AMC 430762 | ROCKSTAR 048 | 2015-1392 | SEC02-T06S-R27E |
| AMC 430763 | ROCKSTAR 049 | 2015-1393 | SEC02-T06S-R27E |
| AMC 430764 | ROCKSTAR 050 | 2015-1394 | SEC02-T06S-R27E |
| AMC 430765 | ROCKSTAR 051 | 2015-1395 | SEC02-T06S-R27E |
| AMC 430766 | ROCKSTAR 052 | 2015-1396 | SEC02-T06S-R27E |
| AMC 430767 | ROCKSTAR 053 | 2015-1397 | SEC02-T06S-R27E |
| AMC 430768 | ROCKSTAR 054 | 2015-1398 | SEC02-T06S-R27E |
| AMC 430769 | ROCKSTAR 055 | 2015-1399 | SEC02-T06S-R27E |
| AMC 430770 | ROCKSTAR 056 | 2015-1400 | SEC02-T06S-R27E |
| AMC 430771 | ROCKSTAR 057 | 2015-1401 | SEC02-T06S-R27E |
| AMC 430772 | ROCKSTAR 058 | 2015-1402 | SEC02-T06S-R27E |
| AMC 430773 | ROCKSTAR 059 | 2015-1403 | SEC02-T06S-R27E |
| AMC 430774 | ROCKSTAR 060 | 2015-1404 | SEC02-T06S-R27E |
| AMC 430775 | ROCKSTAR 061 | 2015-1405 | SEC02-T06S-R27E |
| AMC 430776 | ROCKSTAR 062 | 2015-1406 | SEC02-T06S-R27E |
| AMC 430777 | ROCKSTAR 063 | 2015-1407 | SEC02-T06S-R27E |
| AMC 430778 | ROCKSTAR 064 | 2015-1408 | SEC02-T06S-R27E |
| AMC 430779 | ROCKSTAR 065 | 2015-1409 | SEC02-T06S-R27E |
| AMC 430780 | ROCKSTAR 066 | 2015-1410 | SEC02-T06S-R27E |
| AMC 430781 | ROCKSTAR 067 | 2015-1411 | SEC02-T06S-R27E |
| AMC 430782 | ROCKSTAR 068 | 2015-1412 | SEC02-T06S-R27E |
| AMC 430783 | ROCKSTAR 069 | 2015-1413 | SEC02-T06S-R27E |
| AMC 430784 | ROCKSTAR 070 | 2015-1414 | SEC02-T06S-R27E |
| AMC 430785 | ROCKSTAR 071 | 2015-1415 | SEC02-T06S-R27E |
| AMC 430786 | ROCKSTAR 072 | 2015-1416 | SEC02-T06S-R27E |
| AMC 430787 | ROCKSTAR 073 | 2015-1417 | SEC03-T06S-R27E |
| AMC 430788 | ROCKSTAR 074 | 2015-1418 | SEC03-T06S-R27E |

RECEIVED
STATE OF
MISSISSIPPI
JAN 20 2016

EXHIBIT A

| | | | |
|------------|--------------|-----------|-----------------|
| AMC 430789 | ROCKSTAR 075 | 2015-1419 | SEC03-T06S-R27E |
| AMC 430790 | ROCKSTAR 076 | 2015-1420 | SEC03-T06S-R27E |
| AMC 430791 | ROCKSTAR 077 | 2015-1421 | SEC03-T06S-R27E |
| AMC 430792 | ROCKSTAR 078 | 2015-1422 | SEC03-T06S-R27E |
| AMC 430793 | ROCKSTAR 079 | 2015-1423 | SEC03-T06S-R27E |
| AMC 430794 | ROCKSTAR 080 | 2015-1424 | SEC03-T06S-R27E |
| AMC 430795 | ROCKSTAR 081 | 2015-1425 | SEC03-T06S-R27E |
| AMC 430796 | ROCKSTAR 082 | 2015-1426 | SEC03-T06S-R27E |
| AMC 430797 | ROCKSTAR 083 | 2015-1427 | SEC03-T06S-R27E |
| AMC 430798 | ROCKSTAR 084 | 2015-1428 | SEC03-T06S-R27E |
| AMC 430799 | ROCKSTAR 085 | 2015-1429 | SEC03-T06S-R27E |
| AMC 430800 | ROCKSTAR 086 | 2015-1430 | SEC03-T06S-R27E |
| AMC 430801 | ROCKSTAR 087 | 2015-1431 | SEC03-T06S-R27E |
| AMC 430802 | ROCKSTAR 088 | 2015-1432 | SEC03-T06S-R27E |
| AMC 430803 | ROCKSTAR 089 | 2015-1433 | SEC03-T06S-R27E |
| AMC 430804 | ROCKSTAR 090 | 2015-1434 | SEC03-T06S-R27E |
| AMC 430805 | ROCKSTAR 091 | 2015-1435 | SEC12-T06S-R27E |
| AMC 430806 | ROCKSTAR 092 | 2015-1436 | SEC12-T06S-R27E |
| AMC 430807 | ROCKSTAR 093 | 2015-1437 | SEC12-T06S-R27E |
| AMC 430808 | ROCKSTAR 094 | 2015-1438 | SEC12-T06S-R27E |
| AMC 430809 | ROCKSTAR 095 | 2015-1439 | SEC12-T06S-R27E |
| AMC 430810 | ROCKSTAR 096 | 2015-1440 | SEC12-T06S-R27E |
| AMC 430811 | ROCKSTAR 097 | 2015-1441 | SEC12-T06S-R27E |
| AMC 430812 | ROCKSTAR 098 | 2015-1442 | SEC12-T06S-R27E |
| AMC 430813 | ROCKSTAR 099 | 2015-1443 | SEC12-T06S-R27E |
| AMC 430814 | ROCKSTAR 100 | 2015-1444 | SEC12-T06S-R27E |
| AMC 430815 | ROCKSTAR 101 | 2015-1445 | SEC12-T06S-R27E |
| AMC 430816 | ROCKSTAR 102 | 2015-1446 | SEC12-T06S-R27E |
| AMC 430817 | ROCKSTAR 103 | 2015-1447 | SEC12-T06S-R27E |
| AMC 430818 | ROCKSTAR 104 | 2015-1448 | SEC12-T06S-R27E |
| AMC 430819 | ROCKSTAR 105 | 2015-1449 | SEC12-T06S-R27E |
| AMC 430820 | ROCKSTAR 106 | 2015-1450 | SEC12-T06S-R27E |
| AMC 430821 | ROCKSTAR 107 | 2015-1451 | SEC12-T06S-R27E |
| AMC 430822 | ROCKSTAR 108 | 2015-1452 | SEC12-T06S-R27E |
| AMC 430823 | ROCKSTAR 109 | 2015-1453 | SEC12-T06S-R27E |
| AMC 430824 | ROCKSTAR 110 | 2015-1454 | SEC12-T06S-R27E |
| AMC 430825 | ROCKSTAR 111 | 2015-1455 | SEC12-T06S-R27E |
| AMC 430826 | ROCKSTAR 112 | 2015-1456 | SEC12-T06S-R27E |
| AMC 430827 | ROCKSTAR 113 | 2015-1457 | SEC12-T06S-R26E |
| AMC 430828 | ROCKSTAR 114 | 2015-1458 | SEC12-T06S-R26E |
| AMC 430829 | ROCKSTAR 115 | 2015-1459 | SEC12-T06S-R27E |
| AMC 430830 | ROCKSTAR 116 | 2015-1460 | SEC12-T06S-R27E |
| AMC 430831 | ROCKSTAR 117 | 2015-1461 | SEC12-T06S-R27E |
| AMC 430832 | ROCKSTAR 118 | 2015-1462 | SEC12-T06S-R27E |
| AMC 430833 | ROCKSTAR 119 | 2015-1463 | SEC12-T06S-R27E |
| AMC 430834 | ROCKSTAR 120 | 2015-1464 | SEC12-T06S-R27E |
| AMC 430835 | ROCKSTAR 121 | 2015-1465 | SEC12-T06S-R27E |

RECEIVED
 2015
 APR 21 10 21 AM
 FBI - NEW YORK

EXHIBIT A

| | | | |
|------------|--------------|-----------|-----------------|
| AMC 430836 | ROCKSTAR 122 | 2015-1466 | SEC13-T06S-R27E |
| AMC 430889 | Red Bull-1 | 2015-1696 | SEC27-T05S-R25E |
| AMC 430890 | Red Bull-2 | 2015-1697 | SEC27-T05S-R25E |
| AMC 430891 | Red Bull-3 | 2015-1698 | SEC27-T05S-R25E |
| AMC 430892 | Red Bull-4 | 2015-1699 | SEC27-T05S-R25E |
| AMC 430893 | Red Bull-5 | 2015-1700 | SEC27-T05S-R25E |
| AMC 430894 | Red Bull-6 | 2015-1701 | SEC27-T05S-R25E |
| AMC 430895 | Red Bull-7 | 2015-1702 | SEC27-T05S-R25E |
| AMC 430896 | Red Bull-8 | 2015-1703 | SEC27-T05S-R25E |
| AMC 430897 | Red Bull-9 | 2015-1704 | SEC27-T05S-R25E |
| AMC 430898 | Red Bull-10 | 2015-1705 | SEC27-T05S-R25E |
| AMC 430899 | Red Bull-11 | 2015-1706 | SEC27-T05S-R25E |
| AMC 430900 | Red Bull-12 | 2015-1707 | SEC27-T05S-R25E |
| AMC 430901 | Red Bull-13 | 2015-1708 | SEC27-T05S-R25E |
| AMC 430902 | Red Bull-14 | 2015-1709 | SEC27-T05S-R25E |
| AMC 430903 | Red Bull-15 | 2015-1710 | SEC27-T05S-R25E |
| AMC 430904 | Red Bull-16 | 2015-1711 | SEC27-T05S-R25E |
| AMC 430905 | Red Bull-17 | 2015-1712 | SEC27-T05S-R25E |
| AMC 430906 | Red Bull-18 | 2015-1713 | SEC27-T05S-R25E |
| AMC 430907 | Red Bull-19 | 2015-1714 | SEC27-T05S-R25E |
| AMC 430908 | Red Bull-20 | 2015-1715 | SEC27-T05S-R25E |
| AMC 430909 | Red Bull-21 | 2015-1716 | SEC27-T05S-R25E |
| AMC 430910 | Red Bull-22 | 2015-1717 | SEC27-T05S-R25E |
| AMC 430911 | Red Bull-23 | 2015-1718 | SEC27-T05S-R25E |
| AMC 430912 | Red Bull-24 | 2015-1719 | SEC27-T05S-R25E |
| AMC 430913 | Red Bull-25 | 2015-1720 | SEC27-T05S-R25E |
| AMC 430914 | Red Bull-26 | 2015-1721 | SEC27-T05S-R25E |
| AMC 430915 | Red Bull-27 | 2015-1722 | SEC27-T05S-R25E |
| AMC 430916 | Red Bull-28 | 2015-1723 | SEC27-T05S-R25E |
| AMC 430917 | Red Bull-29 | 2015-1724 | SEC27-T05S-R25E |
| AMC 430918 | Red Bull-30 | 2015-1725 | SEC27-T05S-R25E |
| AMC 430919 | Red Bull-31 | 2015-1726 | SEC27-T05S-R25E |
| AMC 430920 | Red Bull-32 | 2015-1727 | SEC27-T05S-R25E |
| AMC 430921 | Red Bull-33 | 2015-1728 | SEC27-T05S-R25E |
| AMC 430922 | Red Bull-34 | 2015-1729 | SEC27-T05S-R25E |
| AMC 430923 | Red Bull-35 | 2015-1730 | SEC27-T05S-R25E |
| AMC 430924 | Red Bull-36 | 2015-1731 | SEC27-T05S-R25E |
| AMC 430925 | Red Bull-37 | 2015-1732 | SEC34-T05S-R25E |
| AMC 430926 | Red Bull-38 | 2015-1733 | SEC34-T05S-R25E |
| AMC 430927 | Red Bull-39 | 2015-1734 | SEC34-T05S-R25E |
| AMC 430928 | Red Bull-40 | 2015-1735 | SEC34-T05S-R25E |
| AMC 430929 | Red Bull-41 | 2015-1736 | SEC34-T05S-R25E |
| AMC 430930 | Red Bull-42 | 2015-1737 | SEC34-T05S-R25E |
| AMC 430931 | Red Bull-43 | 2015-1738 | SEC34-T05S-R25E |
| AMC 430932 | Red Bull-44 | 2015-1739 | SEC34-T05S-R25E |
| AMC 430933 | Red Bull-45 | 2015-1740 | SEC34-T05S-R25E |
| AMC 430934 | Red Bull-46 | 2015-1741 | SEC34-T05S-R25E |

RECEIVED
 2015
 APR 10 10 55 AM '15

EXHIBIT A

| | | | |
|------------|-------------|-----------|-----------------|
| AMC 430935 | Red Bull-47 | 2015-1742 | SEC34-T05S-R25E |
| AMC 430936 | Red Bull-48 | 2015-1743 | SEC34-T05S-R25E |
| AMC 430937 | Red Bull-49 | 2015-1744 | SEC34-T05S-R25E |
| AMC 430938 | Red Bull-50 | 2015-1745 | SEC34-T05S-R25E |
| AMC 430939 | Red Bull-51 | 2015-1746 | SEC34-T05S-R25E |
| AMC 430940 | Red Bull-52 | 2015-1747 | SEC34-T05S-R25E |
| AMC 430941 | Red Bull-53 | 2015-1748 | SEC34-T05S-R25E |
| AMC 430942 | Red Bull-54 | 2015-1749 | SEC34-T05S-R25E |
| AMC 430943 | Red Bull-55 | 2015-1750 | SEC34-T05S-R25E |
| AMC 430944 | Red Bull-56 | 2015-1751 | SEC34-T05S-R25E |
| AMC 430945 | Red Bull-57 | 2015-1752 | SEC34-T05S-R25E |
| AMC 430946 | Red Bull-58 | 2015-1753 | SEC34-T05S-R25E |
| AMC 430947 | Red Bull-59 | 2015-1754 | SEC34-T05S-R25E |
| AMC 430948 | Red Bull-60 | 2015-1755 | SEC34-T05S-R25E |
| AMC 430949 | Red Bull-61 | 2015-1756 | SEC34-T05S-R25E |
| AMC 430950 | Red Bull-62 | 2015-1757 | SEC34-T05S-R25E |
| AMC 430951 | Red Bull-63 | 2015-1758 | SEC34-T05S-R25E |
| AMC 430952 | Red Bull-64 | 2015-1759 | SEC34-T05S-R25E |
| AMC 430953 | Red Bull-65 | 2015-1760 | SEC34-T05S-R25E |
| AMC 430954 | Red Bull-66 | 2015-1761 | SEC34-T05S-R25E |
| AMC 430955 | Red Bull-67 | 2015-1762 | SEC34-T05S-R25E |
| AMC 430956 | Red Bull-68 | 2015-1763 | SEC34-T05S-R25E |
| AMC 430957 | Red Bull-69 | 2015-1764 | SEC34-T05S-R25E |
| AMC 430958 | Red Bull-70 | 2015-1765 | SEC34-T05S-R25E |
| AMC 430959 | Red Bull-71 | 2015-1766 | SEC34-T05S-R25E |
| AMC 430960 | Red Bull-72 | 2015-1767 | SEC34-T05S-R25E |
| AMC 430961 | Red Bull-73 | 2015-1768 | SEC33-T05S-R25E |
| AMC 430962 | Red Bull-74 | 2015-1769 | SEC33-T05S-R25E |
| AMC 430963 | Red Bull-75 | 2015-1770 | SEC33-T05S-R25E |
| AMC 430964 | Red Bull-76 | 2015-1771 | SEC33-T05S-R25E |
| AMC 430965 | Red Bull-77 | 2015-1772 | SEC33-T05S-R25E |
| AMC 430966 | Red Bull-78 | 2015-1773 | SEC33-T05S-R25E |
| AMC 430967 | Red Bull-79 | 2015-1774 | SEC33-T05S-R25E |
| AMC 430968 | Red Bull-80 | 2015-1775 | SEC33-T05S-R25E |
| AMC 430969 | Red Bull-81 | 2015-1776 | SEC33-T05S-R25E |
| AMC 430970 | Red Bull-82 | 2015-1777 | SEC33-T05S-R25E |
| AMC 430971 | Red Bull-83 | 2015-1778 | SEC33-T05S-R25E |
| AMC 430972 | Red Bull-84 | 2015-1779 | SEC33-T05S-R25E |
| AMC 430973 | Red Bull-85 | 2015-1780 | SEC33-T05S-R25E |
| AMC 430974 | Red Bull-86 | 2015-1781 | SEC33-T05S-R25E |
| AMC 430975 | Red Bull-87 | 2015-1782 | SEC33-T05S-R25E |
| AMC 430976 | Red Bull-88 | 2015-1783 | SEC33-T05S-R25E |
| AMC 430977 | Red Bull-89 | 2015-1784 | SEC33-T05S-R25E |
| AMC 430978 | Red Bull-90 | 2015-1785 | SEC33-T05S-R25E |
| AMC 430979 | Red Bull-91 | 2015-1786 | SEC33-T05S-R25E |
| AMC 430980 | Red Bull-92 | 2015-1787 | SEC33-T05S-R25E |
| AMC 430981 | Red Bull-93 | 2015-1788 | SEC33-T05S-R25E |

RECEIVED
 BIRMINGHAM STATE OFFICE
 JUNE 25 2015 3:34 PM
 SEC 33-T05S-R25E

EXHIBIT A

| | | | |
|------------|--------------|-----------|-----------------|
| AMC 430982 | Red Bull-94 | 2015-1789 | SEC33-T05S-R25E |
| AMC 430983 | Red Bull-95 | 2015-1790 | SEC33-T05S-R25E |
| AMC 430984 | Red Bull-96 | 2015-1791 | SEC33-T05S-R25E |
| AMC 430985 | Red Bull-97 | 2015-1792 | SEC33-T05S-R25E |
| AMC 430986 | Red Bull-98 | 2015-1793 | SEC33-T05S-R25E |
| AMC 430987 | Red Bull-99 | 2015-1794 | SEC33-T05S-R25E |
| AMC 430988 | Red Bull-100 | 2015-1795 | SEC33-T05S-R25E |
| AMC 430989 | Red Bull-101 | 2015-1796 | SEC33-T05S-R25E |
| AMC 430990 | Red Bull-102 | 2015-1797 | SEC33-T05S-R25E |
| AMC 430991 | Red Bull-103 | 2015-1798 | SEC33-T05S-R25E |
| AMC 430992 | Red Bull-104 | 2015-1799 | SEC33-T05S-R25E |
| AMC 430993 | Red Bull-105 | 2015-1800 | SEC33-T05S-R25E |
| AMC 430994 | Red Bull-106 | 2015-1801 | SEC33-T05S-R25E |
| AMC 430995 | Red Bull-107 | 2015-1802 | SEC33-T05S-R25E |
| AMC 430996 | Red Bull-108 | 2015-1803 | SEC33-T05S-R25E |
| AMC 430997 | Red Bull-109 | 2015-1804 | SEC28-T05S-R25E |
| AMC 430998 | Red Bull-110 | 2015-1805 | SEC28-T05S-R25E |
| AMC 430999 | Red Bull-111 | 2015-1806 | SEC28-T05S-R25E |
| AMC 431000 | Red Bull-112 | 2015-1807 | SEC28-T05S-R25E |
| AMC 431001 | Red Bull-113 | 2015-1808 | SEC28-T05S-R25E |
| AMC 431002 | Red Bull-114 | 2015-1809 | SEC28-T05S-R25E |
| AMC 431003 | Red Bull-115 | 2015-1810 | SEC28-T05S-R25E |
| AMC 431004 | Red Bull-116 | 2015-1811 | SEC28-T05S-R25E |
| AMC 431005 | Red Bull-117 | 2015-1812 | SEC28-T05S-R25E |
| AMC 431006 | Red Bull-118 | 2015-1813 | SEC28-T05S-R25E |
| AMC 431007 | Red Bull-119 | 2015-1814 | SEC28-T05S-R25E |
| AMC 431008 | Red Bull-120 | 2015-1815 | SEC28-T05S-R25E |
| AMC 431009 | Red Bull-121 | 2015-1816 | SEC28-T05S-R25E |
| AMC 431010 | Red Bull-122 | 2015-1817 | SEC28-T05S-R25E |
| AMC 431011 | Red Bull-123 | 2015-1818 | SEC28-T05S-R25E |
| AMC 431012 | Red Bull-124 | 2015-1819 | SEC28-T05S-R25E |
| AMC 431013 | Red Bull-125 | 2015-1820 | SEC28-T05S-R25E |
| AMC 431014 | Red Bull-126 | 2015-1821 | SEC28-T05S-R25E |
| AMC 431015 | Red Bull-127 | 2015-1822 | SEC28-T05S-R25E |
| AMC 431016 | Red Bull-128 | 2015-1823 | SEC28-T05S-R25E |
| AMC 431017 | Red Bull-129 | 2015-1824 | SEC28-T05S-R25E |
| AMC 431018 | Red Bull-130 | 2015-1825 | SEC28-T05S-R25E |
| AMC 431019 | Red Bull-131 | 2015-1826 | SEC28-T05S-R25E |
| AMC 431020 | Red Bull-132 | 2015-1827 | SEC28-T05S-R25E |
| AMC 431021 | Red Bull-133 | 2015-1828 | SEC28-T05S-R25E |
| AMC 431022 | Red Bull-134 | 2015-1829 | SEC28-T05S-R25E |
| AMC 431023 | Red Bull-135 | 2015-1830 | SEC28-T05S-R25E |
| AMC 431024 | Red Bull-136 | 2015-1831 | SEC28-T05S-R25E |
| AMC 431025 | Red Bull-137 | 2015-1832 | SEC28-T05S-R25E |
| AMC 431026 | Red Bull-138 | 2015-1833 | SEC28-T05S-R25E |
| AMC 431027 | Red Bull-139 | 2015-1834 | SEC28-T05S-R25E |
| AMC 431028 | Red Bull-140 | 2015-1835 | SEC28-T05S-R25E |

RECEIVED
FBI
COMMUNICATIONS SECTION
JAN 10 2015
10:00 AM

EXHIBIT A

| | | | |
|------------|--------------|-----------|-----------------|
| AMC 431029 | Red Bull-141 | 2015-1836 | SEC28-T05S-R25E |
| AMC 431030 | Red Bull-142 | 2015-1837 | SEC28-T05S-R25E |
| AMC 431031 | Red Bull-143 | 2015-1838 | SEC28-T05S-R25E |
| AMC 431032 | Red Bull-144 | 2015-1839 | SEC28-T05S-R25E |
| AMC 431033 | Red Bull-316 | 2015-1840 | SEC16-T05S-R25E |
| AMC 431034 | Red Bull-317 | 2015-1841 | SEC16-T05S-R25E |
| AMC 431035 | Red Bull-318 | 2015-1842 | SEC16-T05S-R25E |
| AMC 431036 | Red Bull-319 | 2015-1843 | SEC16-T05S-R25E |
| AMC 431037 | Red Bull-320 | 2015-1844 | SEC16-T05S-R25E |
| AMC 431038 | Red Bull-321 | 2015-1845 | SEC16-T05S-R25E |
| AMC 431039 | Red Bull-322 | 2015-1846 | SEC16-T05S-R25E |
| AMC 431040 | Red Bull-323 | 2015-1847 | SEC16-T05S-R25E |
| AMC 431041 | Red Bull-324 | 2015-1848 | SEC16-T05S-R25E |
| AMC 431042 | Red Bull-325 | 2015-1849 | SEC16-T05S-R25E |
| AMC 431043 | Red Bull-326 | 2015-1850 | SEC16-T05S-R25E |
| AMC 431044 | Red Bull-327 | 2015-1851 | SEC16-T05S-R25E |
| AMC 431045 | Red Bull-328 | 2015-1852 | SEC16-T05S-R25E |
| AMC 431046 | Red Bull-329 | 2015-1853 | SEC16-T05S-R25E |
| AMC 431047 | Red Bull-330 | 2015-1854 | SEC16-T05S-R25E |
| AMC 431048 | Red Bull-331 | 2015-1855 | SEC16-T05S-R25E |
| AMC 431049 | Red Bull-332 | 2015-1856 | SEC16-T05S-R25E |
| AMC 431050 | Red Bull-333 | 2015-1857 | SEC16-T05S-R25E |
| AMC 431051 | Red Bull-334 | 2015-1858 | SEC16-T05S-R25E |
| AMC 431052 | Red Bull-335 | 2015-1859 | SEC16-T05S-R25E |
| AMC 431053 | Red Bull-336 | 2015-1860 | SEC16-T05S-R25E |
| AMC 431054 | Red Bull-337 | 2015-1861 | SEC16-T05S-R25E |
| AMC 431055 | Red Bull-338 | 2015-1862 | SEC16-T05S-R25E |
| AMC 431056 | Red Bull-339 | 2015-1863 | SEC16-T05S-R25E |
| AMC 431057 | Red Bull-340 | 2015-1864 | SEC16-T05S-R25E |
| AMC 431058 | Red Bull-341 | 2015-1865 | SEC16-T05S-R25E |
| AMC 431059 | Red Bull-342 | 2015-1866 | SEC16-T05S-R25E |
| AMC 431060 | Red Bull-343 | 2015-1867 | SEC16-T05S-R25E |
| AMC 431061 | Red Bull-344 | 2015-1868 | SEC16-T05S-R25E |
| AMC 431062 | Red Bull-345 | 2015-1869 | SEC16-T05S-R25E |
| AMC 431063 | Red Bull-346 | 2015-1870 | SEC16-T05S-R25E |
| AMC 431064 | Red Bull-347 | 2015-1871 | SEC16-T05S-R25E |
| AMC 431065 | Red Bull-348 | 2015-1872 | SEC16-T05S-R25E |
| AMC 431066 | Red Bull-349 | 2015-1873 | SEC16-T05S-R25E |
| AMC 431067 | Red Bull-350 | 2015-1874 | SEC16-T05S-R25E |
| AMC 431068 | Red Bull-351 | 2015-1875 | SEC16-T05S-R25E |
| AMC 431071 | ROCKSTAR 123 | 2015-1913 | SEC13-T06S-R27E |
| AMC 431072 | ROCKSTAR 124 | 2015-1914 | SEC13-T06S-R27E |
| AMC 431073 | ROCKSTAR 125 | 2015-1915 | SEC13-T06S-R27E |
| AMC 431074 | ROCKSTAR 126 | 2015-1916 | SEC24-T06S-R27E |
| AMC 431075 | ROCKSTAR 127 | 2015-1917 | SEC13-T06S-R27E |
| AMC 431076 | ROCKSTAR 128 | 2015-1918 | SEC13-T06S-R27E |
| AMC 431077 | ROCKSTAR 129 | 2015-1919 | SEC13-T06S-R27E |

RECEIVED
 JUN 13 11 31 AM '15

EXHIBIT A

| | | | |
|------------|--------------|-----------|-----------------|
| AMC 431078 | ROCKSTAR 130 | 2015-1920 | SEC13-T06S-R27E |
| AMC 431079 | ROCKSTAR 131 | 2015-1921 | SEC13-T06S-R27E |
| AMC 431080 | ROCKSTAR 132 | 2015-1922 | SEC13-T06S-R27E |
| AMC 431081 | ROCKSTAR 133 | 2015-1923 | SEC13-T06S-R27E |
| AMC 431082 | ROCKSTAR 134 | 2015-1924 | SEC13-T06S-R27E |
| AMC 431083 | ROCKSTAR 135 | 2015-1925 | SEC13-T06S-R27E |
| AMC 431084 | ROCKSTAR 136 | 2015-1926 | SEC13-T06S-R27E |
| AMC 431085 | ROCKSTAR 137 | 2015-1927 | SEC13-T06S-R27E |
| AMC 431086 | ROCKSTAR 138 | 2015-1928 | SEC13-T06S-R27E |
| AMC 431087 | ROCKSTAR 139 | 2015-1929 | SEC13-T06S-R27E |
| AMC 431088 | ROCKSTAR 140 | 2015-1930 | SEC13-T06S-R27E |
| AMC 431089 | ROCKSTAR 141 | 2015-1931 | SEC13-T06S-R27E |
| AMC 431090 | ROCKSTAR 142 | 2015-1932 | SEC13-T06S-R27E |
| AMC 431091 | ROCKSTAR 143 | 2015-1933 | SEC13-T06S-R27E |
| AMC 431092 | ROCKSTAR 144 | 2015-1934 | SEC13-T06S-R27E |
| AMC 431093 | ROCKSTAR 145 | 2015-1935 | SEC13-T06S-R27E |
| AMC 431094 | ROCKSTAR 146 | 2015-1936 | SEC13-T06S-R27E |
| AMC 431095 | ROCKSTAR 147 | 2015-1937 | SEC13-T06S-R27E |
| AMC 431096 | ROCKSTAR 148 | 2015-1938 | SEC13-T06S-R27E |
| AMC 431097 | ROCKSTAR 149 | 2015-1939 | SEC13-T06S-R27E |
| AMC 431098 | ROCKSTAR 150 | 2015-1940 | SEC13-T06S-R27E |
| AMC 431099 | ROCKSTAR 151 | 2015-1941 | SEC24-T06S-R27E |
| AMC 431100 | ROCKSTAR 152 | 2015-1942 | SEC24-T06S-R27E |
| AMC 431101 | ROCKSTAR 153 | 2015-1943 | SEC24-T06S-R27E |
| AMC 431102 | ROCKSTAR 154 | 2015-1944 | SEC24-T06S-R27E |
| AMC 431103 | ROCKSTAR 155 | 2015-1945 | SEC24-T06S-R27E |
| AMC 431104 | ROCKSTAR 156 | 2015-1946 | SEC24-T06S-R27E |
| AMC 431105 | ROCKSTAR 157 | 2015-1947 | SEC24-T06S-R27E |
| AMC 431106 | ROCKSTAR 158 | 2015-1948 | SEC24-T06S-R27E |
| AMC 431107 | ROCKSTAR 159 | 2015-1949 | SEC24-T06S-R27E |
| AMC 431108 | ROCKSTAR 160 | 2015-1950 | SEC24-T06S-R27E |
| AMC 431109 | ROCKSTAR 161 | 2015-1951 | SEC24-T06S-R27E |
| AMC 431110 | ROCKSTAR 162 | 2015-1952 | SEC24-T06S-R27E |
| AMC 431111 | ROCKSTAR 163 | 2015-1953 | SEC24-T06S-R27E |
| AMC 431112 | ROCKSTAR 164 | 2015-1954 | SEC24-T06S-R27E |
| AMC 431113 | ROCKSTAR 165 | 2015-1955 | SEC24-T06S-R27E |
| AMC 431114 | ROCKSTAR 166 | 2015-1956 | SEC24-T06S-R27E |
| AMC 431115 | ROCKSTAR 167 | 2015-1957 | SEC24-T06S-R27E |
| AMC 431116 | ROCKSTAR 168 | 2015-1958 | SEC24-T06S-R27E |
| AMC 431117 | ROCKSTAR 169 | 2015-1959 | SEC24-T06S-R27E |
| AMC 431118 | ROCKSTAR 170 | 2015-1960 | SEC24-T06S-R27E |
| AMC 431119 | ROCKSTAR 171 | 2015-1961 | SEC24-T06S-R27E |
| AMC 431120 | ROCKSTAR 172 | 2015-1962 | SEC23-T06S-R27E |
| AMC 431121 | MONSTER-001 | 2015-1963 | SEC30-T05S-R27E |
| AMC 431122 | MONSTER-002 | 2015-1964 | SEC30-T05S-R27E |
| AMC 431123 | MONSTER-003 | 2015-1965 | SEC30-T05S-R27E |
| AMC 431124 | MONSTER-004 | 2015-1966 | SEC30-T05S-R27E |

RECEIVED
 EL PASO STATE OFFICE
 FILED
 2015
 APR 15

EXHIBIT A

| | | | |
|------------|-------------|-----------|-----------------|
| AMC 431125 | MONSTER-005 | 2015-1967 | SEC30-T05S-R27E |
| AMC 431126 | MONSTER-006 | 2015-1968 | SEC30-T05S-R27E |
| AMC 431127 | MONSTER-007 | 2015-1969 | SEC30-T05S-R27E |
| AMC 431128 | MONSTER-008 | 2015-1970 | SEC30-T05S-R27E |
| AMC 431129 | MONSTER-009 | 2015-1971 | SEC30-T05S-R27E |
| AMC 431130 | MONSTER-010 | 2015-1972 | SEC30-T05S-R27E |
| AMC 431131 | MONSTER-011 | 2015-1973 | SEC30-T05S-R27E |
| AMC 431132 | MONSTER-012 | 2015-1974 | SEC30-T05S-R27E |
| AMC 431133 | MONSTER-013 | 2015-1975 | SEC30-T05S-R27E |
| AMC 431134 | MONSTER-014 | 2015-1976 | SEC30-T05S-R27E |
| AMC 431135 | MONSTER-015 | 2015-1977 | SEC30-T05S-R27E |
| AMC 431136 | MONSTER-016 | 2015-1978 | SEC30-T05S-R27E |
| AMC 431137 | MONSTER-017 | 2015-1979 | SEC30-T05S-R27E |
| AMC 431138 | MONSTER-018 | 2015-1980 | SEC30-T05S-R27E |
| AMC 431139 | MONSTER-019 | 2015-1981 | SEC30-T05S-R27E |
| AMC 431140 | MONSTER-020 | 2015-1982 | SEC30-T05S-R27E |
| AMC 431141 | MONSTER-021 | 2015-1983 | SEC30-T05S-R27E |
| AMC 431142 | MONSTER-022 | 2015-1984 | SEC30-T05S-R27E |
| AMC 431143 | MONSTER-023 | 2015-1985 | SEC30-T05S-R27E |
| AMC 431144 | MONSTER-024 | 2015-1986 | SEC30-T05S-R27E |
| AMC 431145 | MONSTER-025 | 2015-1987 | SEC30-T05S-R27E |
| AMC 431146 | MONSTER-026 | 2015-1988 | SEC30-T05S-R27E |
| AMC 431147 | MONSTER-027 | 2015-1989 | SEC30-T05S-R27E |
| AMC 431148 | MONSTER-028 | 2015-1990 | SEC30-T05S-R27E |
| AMC 431149 | MONSTER-029 | 2015-1991 | SEC30-T05S-R27E |
| AMC 431150 | MONSTER-030 | 2015-1992 | SEC30-T05S-R27E |
| AMC 431151 | MONSTER-031 | 2015-1993 | SEC30-T05S-R27E |
| AMC 431152 | MONSTER-032 | 2015-1994 | SEC30-T05S-R27E |
| AMC 431153 | MONSTER-033 | 2015-1995 | SEC30-T05S-R27E |
| AMC 431154 | MONSTER-034 | 2015-1996 | SEC30-T05S-R27E |
| AMC 431155 | MONSTER-035 | 2015-1997 | SEC30-T05S-R27E |
| AMC 431156 | MONSTER-036 | 2015-1998 | SEC30-T05S-R27E |
| AMC 431157 | MONSTER-037 | 2015-1999 | SEC29-T05S-R27E |
| AMC 431158 | MONSTER-038 | 2015-2000 | SEC29-T05S-R27E |
| AMC 431159 | MONSTER-039 | 2015-2001 | SEC29-T05S-R27E |
| AMC 431160 | MONSTER-040 | 2015-2002 | SEC29-T05S-R27E |
| AMC 431161 | MONSTER-041 | 2015-2003 | SEC29-T05S-R27E |
| AMC 431162 | MONSTER-042 | 2015-2004 | SEC29-T05S-R27E |
| AMC 431163 | MONSTER-043 | 2015-2005 | SEC29-T05S-R27E |
| AMC 431164 | MONSTER-044 | 2015-2006 | SEC29-T05S-R27E |
| AMC 431165 | MONSTER-045 | 2015-2007 | SEC29-T05S-R27E |
| AMC 431166 | MONSTER-046 | 2015-2008 | SEC29-T05S-R27E |
| AMC 431167 | MONSTER-047 | 2015-2009 | SEC29-T05S-R27E |
| AMC 431168 | MONSTER-048 | 2015-2010 | SEC29-T05S-R27E |
| AMC 431169 | MONSTER-049 | 2015-2011 | SEC29-T05S-R27E |
| AMC 431170 | MONSTER-050 | 2015-2012 | SEC29-T05S-R27E |
| AMC 431171 | MONSTER-051 | 2015-2013 | SEC29-T05S-R27E |

PHOENIX, ARIZONA
 2013
 11/34

EXHIBIT A

| | | | |
|------------|-------------|-----------|-----------------|
| AMC 431172 | MONSTER-052 | 2015-2014 | SEC29-T05S-R27E |
| AMC 431173 | MONSTER-053 | 2015-2015 | SEC29-T05S-R27E |
| AMC 431174 | MONSTER-054 | 2015-2016 | SEC29-T05S-R27E |
| AMC 431175 | MONSTER-055 | 2015-2017 | SEC29-T05S-R27E |
| AMC 431176 | MONSTER-056 | 2015-2018 | SEC29-T05S-R27E |
| AMC 431177 | MONSTER-057 | 2015-2019 | SEC29-T05S-R27E |
| AMC 431178 | MONSTER-058 | 2015-2020 | SEC29-T05S-R27E |
| AMC 431179 | MONSTER-059 | 2015-2021 | SEC29-T05S-R27E |
| AMC 431180 | MONSTER-060 | 2015-2022 | SEC29-T05S-R27E |
| AMC 431181 | MONSTER-061 | 2015-2023 | SEC29-T05S-R27E |
| AMC 431182 | MONSTER-062 | 2015-2024 | SEC29-T05S-R27E |
| AMC 431183 | MONSTER-063 | 2015-2025 | SEC29-T05S-R27E |
| AMC 431184 | MONSTER-064 | 2015-2026 | SEC29-T05S-R27E |
| AMC 431185 | MONSTER-065 | 2015-2027 | SEC29-T05S-R27E |
| AMC 431186 | MONSTER-066 | 2015-2028 | SEC29-T05S-R27E |
| AMC 431187 | MONSTER-067 | 2015-2029 | SEC29-T05S-R27E |
| AMC 431188 | MONSTER-068 | 2015-2030 | SEC29-T05S-R27E |
| AMC 431189 | MONSTER-069 | 2015-2031 | SEC29-T05S-R27E |
| AMC 431190 | MONSTER-070 | 2015-2032 | SEC29-T05S-R27E |
| AMC 431191 | MONSTER-071 | 2015-2033 | SEC29-T05S-R27E |
| AMC 431192 | MONSTER-072 | 2015-2034 | SEC29-T05S-R27E |
| AMC 431193 | MONSTER-073 | 2015-2035 | SEC28-T05S-R27E |
| AMC 431194 | MONSTER-074 | 2015-2036 | SEC28-T05S-R27E |
| AMC 431195 | MONSTER-075 | 2015-2037 | SEC28-T05S-R27E |
| AMC 431196 | MONSTER-076 | 2015-2038 | SEC28-T05S-R27E |
| AMC 431197 | MONSTER-077 | 2015-2039 | SEC28-T05S-R27E |
| AMC 431198 | MONSTER-078 | 2015-2040 | SEC28-T05S-R27E |
| AMC 431199 | MONSTER-079 | 2015-2041 | SEC28-T05S-R27E |
| AMC 431200 | MONSTER-080 | 2015-2042 | SEC28-T05S-R27E |
| AMC 431201 | MONSTER-081 | 2015-2043 | SEC28-T05S-R27E |
| AMC 431202 | MONSTER-082 | 2015-2044 | SEC28-T05S-R27E |
| AMC 431203 | MONSTER-083 | 2015-2045 | SEC28-T05S-R27E |
| AMC 431204 | MONSTER-084 | 2015-2046 | SEC28-T05S-R27E |
| AMC 431205 | MONSTER-085 | 2015-2047 | SEC28-T05S-R27E |
| AMC 431206 | MONSTER-086 | 2015-2048 | SEC28-T05S-R27E |
| AMC 431207 | MONSTER-087 | 2015-2049 | SEC28-T05S-R27E |
| AMC 431208 | MONSTER-088 | 2015-2050 | SEC28-T05S-R27E |
| AMC 431209 | MONSTER-089 | 2015-2051 | SEC28-T05S-R27E |
| AMC 431210 | MONSTER-090 | 2015-2052 | SEC28-T05S-R27E |
| AMC 431211 | MONSTER-091 | 2015-2053 | SEC28-T05S-R27E |
| AMC 431212 | MONSTER-092 | 2015-2054 | SEC28-T05S-R27E |
| AMC 431213 | MONSTER-093 | 2015-2055 | SEC28-T05S-R27E |
| AMC 431214 | MONSTER-094 | 2015-2056 | SEC28-T05S-R27E |
| AMC 431215 | MONSTER-095 | 2015-2057 | SEC28-T05S-R27E |
| AMC 431216 | MONSTER-096 | 2015-2058 | SEC28-T05S-R27E |
| AMC 431217 | MONSTER-097 | 2015-2059 | SEC28-T05S-R27E |
| AMC 431218 | MONSTER-098 | 2015-2060 | SEC28-T05S-R27E |

PHOENIX, ARIZONA
2015 DEC 12 12:34

EXHIBIT A

| | | | |
|------------|-------------|-----------|-----------------|
| AMC 431219 | MONSTER-099 | 2015-2061 | SEC28-T05S-R27E |
| AMC 431220 | MONSTER-100 | 2015-2062 | SEC28-T05S-R27E |
| AMC 431221 | MONSTER-101 | 2015-2063 | SEC28-T05S-R27E |
| AMC 431222 | MONSTER-102 | 2015-2064 | SEC28-T05S-R27E |
| AMC 431223 | MONSTER-103 | 2015-2065 | SEC28-T05S-R27E |
| AMC 431224 | MONSTER-104 | 2015-2066 | SEC28-T05S-R27E |
| AMC 431225 | MONSTER-105 | 2015-2067 | SEC28-T05S-R27E |
| AMC 431226 | MONSTER-106 | 2015-2068 | SEC28-T05S-R27E |
| AMC 431227 | MONSTER-107 | 2015-2069 | SEC28-T05S-R27E |
| AMC 431228 | MONSTER-108 | 2015-2070 | SEC28-T05S-R27E |
| AMC 431229 | MONSTER-149 | 2015-2071 | SEC34-T05S-R27E |
| AMC 431230 | MONSTER-150 | 2015-2072 | SEC34-T05S-R27E |
| AMC 431231 | MONSTER-159 | 2015-2073 | SEC34-T05S-R27E |
| AMC 431232 | MONSTER-160 | 2015-2074 | SEC34-T05S-R27E |
| AMC 431233 | MONSTER-161 | 2015-2075 | SEC34-T05S-R27E |
| AMC 431234 | MONSTER-162 | 2015-2076 | SEC34-T05S-R27E |
| AMC 431235 | MONSTER-163 | 2015-2077 | SEC34-T05S-R27E |
| AMC 431236 | MONSTER-164 | 2015-2078 | SEC34-T05S-R27E |
| AMC 431237 | MONSTER-165 | 2015-2079 | SEC34-T05S-R27E |
| AMC 431238 | MONSTER-166 | 2015-2080 | SEC34-T05S-R27E |
| AMC 431239 | MONSTER-167 | 2015-2081 | SEC34-T05S-R27E |
| AMC 431240 | MONSTER-168 | 2015-2082 | SEC34-T05S-R27E |
| AMC 431241 | MONSTER-169 | 2015-2083 | SEC34-T05S-R27E |
| AMC 431242 | MONSTER-170 | 2015-2084 | SEC34-T05S-R27E |
| AMC 431243 | MONSTER-171 | 2015-2085 | SEC34-T05S-R27E |
| AMC 431244 | MONSTER-172 | 2015-2086 | SEC34-T05S-R27E |
| AMC 431245 | MONSTER-173 | 2015-2087 | SEC34-T05S-R27E |
| AMC 431246 | MONSTER-174 | 2015-2088 | SEC34-T05S-R27E |
| AMC 431247 | MONSTER-175 | 2015-2089 | SEC34-T05S-R27E |
| AMC 431248 | MONSTER-176 | 2015-2090 | SEC34-T05S-R27E |
| AMC 431249 | MONSTER-331 | 2015-2091 | SEC19-T05S-R27E |
| AMC 431250 | MONSTER-332 | 2015-2092 | SEC19-T05S-R27E |
| AMC 431251 | MONSTER-333 | 2015-2093 | SEC19-T05S-R27E |
| AMC 431252 | MONSTER-334 | 2015-2094 | SEC19-T05S-R27E |
| AMC 431253 | MONSTER-335 | 2015-2095 | SEC19-T05S-R27E |
| AMC 431254 | MONSTER-336 | 2015-2096 | SEC19-T05S-R27E |
| AMC 431255 | MONSTER-337 | 2015-2097 | SEC19-T05S-R27E |
| AMC 431256 | MONSTER-338 | 2015-2098 | SEC19-T05S-R27E |
| AMC 431257 | MONSTER-339 | 2015-2099 | SEC19-T05S-R27E |
| AMC 431258 | MONSTER-340 | 2015-2100 | SEC19-T05S-R27E |
| AMC 431259 | MONSTER-341 | 2015-2101 | SEC19-T05S-R27E |
| AMC 431260 | MONSTER-342 | 2015-2102 | SEC19-T05S-R27E |
| AMC 431261 | MONSTER-343 | 2015-2103 | SEC19-T05S-R27E |
| AMC 431262 | MONSTER-344 | 2015-2104 | SEC19-T05S-R27E |
| AMC 431263 | MONSTER-345 | 2015-2105 | SEC19-T05S-R27E |
| AMC 431264 | MONSTER-346 | 2015-2106 | SEC19-T05S-R27E |
| AMC 431265 | MONSTER-347 | 2015-2107 | SEC19-T05S-R27E |

RECEIVED
 APR 2 2015
 FBI - NEW YORK

EXHIBIT A

| | | | |
|------------|--------------|-----------|-----------------|
| AMC 431266 | MONSTER-348 | 2015-2108 | SEC19-T05S-R27E |
| AMC 431267 | MONSTER-349 | 2015-2109 | SEC19-T05S-R27E |
| AMC 431268 | MONSTER-350 | 2015-2110 | SEC19-T05S-R27E |
| AMC 431269 | MONSTER-351 | 2015-2111 | SEC19-T05S-R27E |
| AMC 431270 | MONSTER-352 | 2015-2112 | SEC19-T05S-R27E |
| AMC 431271 | MONSTER-353 | 2015-2113 | SEC19-T05S-R27E |
| AMC 431272 | MONSTER-354 | 2015-2114 | SEC19-T05S-R27E |
| AMC 431273 | MONSTER-355 | 2015-2115 | SEC19-T05S-R27E |
| AMC 431274 | MONSTER-356 | 2015-2116 | SEC19-T05S-R27E |
| AMC 431275 | MONSTER-357 | 2015-2117 | SEC19-T05S-R27E |
| AMC 431276 | MONSTER-358 | 2015-2118 | SEC19-T05S-R27E |
| AMC 431277 | MONSTER-359 | 2015-2119 | SEC19-T05S-R27E |
| AMC 431278 | MONSTER-360 | 2015-2120 | SEC19-T05S-R27E |
| AMC 431279 | MONSTER-361 | 2015-2121 | SEC19-T05S-R27E |
| AMC 431280 | MONSTER-362 | 2015-2122 | SEC19-T05S-R27E |
| AMC 431281 | MONSTER-363 | 2015-2123 | SEC19-T05S-R27E |
| AMC 431282 | MONSTER-364 | 2015-2124 | SEC19-T05S-R27E |
| AMC 431283 | MONSTER-365 | 2015-2125 | SEC19-T05S-R27E |
| AMC 431284 | MONSTER-366 | 2015-2126 | SEC19-T05S-R27E |
| AMC 431317 | Red Bull-145 | 2015-2200 | SEC29-T05S-R25E |
| AMC 431318 | Red Bull-146 | 2015-2201 | SEC29-T05S-R25E |
| AMC 431319 | Red Bull-147 | 2015-2202 | SEC29-T05S-R25E |
| AMC 431320 | Red Bull-148 | 2015-2203 | SEC29-T05S-R25E |
| AMC 431321 | Red Bull-149 | 2015-2204 | SEC29-T05S-R25E |
| AMC 431322 | Red Bull-150 | 2015-2205 | SEC29-T05S-R25E |
| AMC 431323 | Red Bull-151 | 2015-2206 | SEC29-T05S-R25E |
| AMC 431324 | Red Bull-152 | 2015-2207 | SEC29-T05S-R25E |
| AMC 431325 | Red Bull-153 | 2015-2208 | SEC29-T05S-R25E |
| AMC 431326 | Red Bull-154 | 2015-2209 | SEC29-T05S-R25E |
| AMC 431327 | Red Bull-155 | 2015-2210 | SEC29-T05S-R25E |
| AMC 431328 | Red Bull-156 | 2015-2211 | SEC29-T05S-R25E |
| AMC 431329 | Red Bull-157 | 2015-2212 | SEC29-T05S-R25E |
| AMC 431330 | Red Bull-158 | 2015-2213 | SEC29-T05S-R25E |
| AMC 431331 | Red Bull-159 | 2015-2214 | SEC29-T05S-R25E |
| AMC 431332 | Red Bull-160 | 2015-2215 | SEC29-T05S-R25E |
| AMC 431333 | Red Bull-161 | 2015-2216 | SEC29-T05S-R25E |
| AMC 431334 | Red Bull-162 | 2015-2217 | SEC29-T05S-R25E |
| AMC 431335 | Red Bull-163 | 2015-2218 | SEC29-T05S-R25E |
| AMC 431336 | Red Bull-164 | 2015-2219 | SEC29-T05S-R25E |
| AMC 431337 | Red Bull-165 | 2015-2220 | SEC29-T05S-R25E |
| AMC 431338 | Red Bull-166 | 2015-2221 | SEC29-T05S-R25E |
| AMC 431339 | Red Bull-167 | 2015-2222 | SEC29-T05S-R25E |
| AMC 431340 | Red Bull-168 | 2015-2223 | SEC29-T05S-R25E |
| AMC 431341 | Red Bull-169 | 2015-2224 | SEC29-T05S-R25E |
| AMC 431342 | Red Bull-170 | 2015-2225 | SEC29-T05S-R25E |
| AMC 431343 | Red Bull-171 | 2015-2226 | SEC29-T05S-R25E |
| AMC 431344 | Red Bull-172 | 2015-2227 | SEC29-T05S-R25E |

RECEIVED
SEC 19
2015
10/13/15

EXHIBIT A

| | | | |
|------------|--------------|-----------|-----------------|
| AMC 431345 | Red Bull-173 | 2015-2228 | SEC29-T05S-R25E |
| AMC 431346 | Red Bull-174 | 2015-2229 | SEC29-T05S-R25E |
| AMC 431347 | Red Bull-175 | 2015-2230 | SEC29-T05S-R25E |
| AMC 431348 | Red Bull-176 | 2015-2231 | SEC29-T05S-R25E |
| AMC 431349 | Red Bull-177 | 2015-2232 | SEC29-T05S-R25E |
| AMC 431350 | Red Bull-178 | 2015-2233 | SEC29-T05S-R25E |
| AMC 431351 | Red Bull-179 | 2015-2234 | SEC29-T05S-R25E |
| AMC 431352 | Red Bull-180 | 2015-2235 | SEC29-T05S-R25E |
| AMC 431353 | Red Bull-181 | 2015-2236 | SEC30-T05S-R25E |
| AMC 431354 | Red Bull-182 | 2015-2237 | SEC30-T05S-R25E |
| AMC 431355 | Red Bull-183 | 2015-2238 | SEC30-T05S-R25E |
| AMC 431356 | Red Bull-184 | 2015-2239 | SEC30-T05S-R25E |
| AMC 431357 | Red Bull-185 | 2015-2240 | SEC30-T05S-R25E |
| AMC 431358 | Red Bull-186 | 2015-2241 | SEC30-T05S-R25E |
| AMC 431359 | Red Bull-187 | 2015-2242 | SEC30-T05S-R25E |
| AMC 431360 | Red Bull-188 | 2015-2243 | SEC30-T05S-R25E |
| AMC 431361 | Red Bull-189 | 2015-2244 | SEC30-T05S-R25E |
| AMC 431362 | Red Bull-190 | 2015-2245 | SEC30-T05S-R25E |
| AMC 431363 | Red Bull-191 | 2015-2246 | SEC30-T05S-R25E |
| AMC 431364 | Red Bull-192 | 2015-2247 | SEC30-T05S-R25E |
| AMC 431365 | Red Bull-193 | 2015-2248 | SEC30-T05S-R25E |
| AMC 431366 | Red Bull-194 | 2015-2249 | SEC30-T05S-R25E |
| AMC 431367 | Red Bull-195 | 2015-2250 | SEC30-T05S-R25E |
| AMC 431368 | Red Bull-196 | 2015-2251 | SEC30-T05S-R25E |
| AMC 431369 | Red Bull-197 | 2015-2252 | SEC30-T05S-R25E |
| AMC 431370 | Red Bull-198 | 2015-2253 | SEC30-T05S-R25E |
| AMC 431371 | Red Bull-199 | 2015-2254 | SEC30-T05S-R25E |
| AMC 431372 | Red Bull-200 | 2015-2255 | SEC30-T05S-R25E |
| AMC 431373 | Red Bull-201 | 2015-2256 | SEC30-T05S-R25E |
| AMC 431374 | Red Bull-202 | 2015-2257 | SEC30-T05S-R25E |
| AMC 431375 | Red Bull-203 | 2015-2258 | SEC30-T05S-R25E |
| AMC 431376 | Red Bull-204 | 2015-2259 | SEC30-T05S-R25E |
| AMC 431377 | Red Bull-205 | 2015-2260 | SEC30-T05S-R25E |
| AMC 431378 | Red Bull-206 | 2015-2261 | SEC30-T05S-R25E |
| AMC 431379 | Red Bull-207 | 2015-2262 | SEC30-T05S-R25E |
| AMC 431380 | Red Bull-208 | 2015-2263 | SEC30-T05S-R25E |
| AMC 431381 | Red Bull-209 | 2015-2264 | SEC30-T05S-R25E |
| AMC 431382 | Red Bull-210 | 2015-2265 | SEC30-T05S-R25E |
| AMC 431383 | Red Bull-211 | 2015-2266 | SEC30-T05S-R25E |
| AMC 431384 | Red Bull-212 | 2015-2267 | SEC30-T05S-R25E |
| AMC 431385 | Red Bull-213 | 2015-2268 | SEC30-T05S-R25E |
| AMC 431386 | Red Bull-214 | 2015-2269 | SEC30-T05S-R25E |
| AMC 431387 | Red Bull-215 | 2015-2270 | SEC30-T05S-R25E |
| AMC 431388 | Red Bull-216 | 2015-2271 | SEC30-T05S-R25E |
| AMC 431389 | Red Bull-217 | 2015-2272 | SEC30-T05S-R25E |
| AMC 431390 | Red Bull-218 | 2015-2273 | SEC30-T05S-R25E |
| AMC 431391 | Red Bull-219 | 2015-2274 | SEC30-T05S-R25E |

RECEIVED
BLM AZ STATE OFFICE
2015 AUG 12 11:35
PHOENIX, ARIZONA

EXHIBIT A

| | | | |
|------------|--------------|-----------|-----------------|
| AMC 431392 | Red Bull-220 | 2015-2275 | SEC19-T05S-R25E |
| AMC 431393 | Red Bull-221 | 2015-2276 | SEC19-T05S-R25E |
| AMC 431394 | Red Bull-222 | 2015-2277 | SEC19-T05S-R25E |
| AMC 431395 | Red Bull-223 | 2015-2278 | SEC19-T05S-R25E |
| AMC 431396 | Red Bull-224 | 2015-2279 | SEC19-T05S-R25E |
| AMC 431397 | Red Bull-225 | 2015-2280 | SEC19-T05S-R25E |
| AMC 431398 | Red Bull-226 | 2015-2281 | SEC19-T05S-R25E |
| AMC 431399 | Red Bull-227 | 2015-2282 | SEC19-T05S-R25E |
| AMC 431400 | Red Bull-228 | 2015-2283 | SEC19-T05S-R25E |
| AMC 431401 | Red Bull-229 | 2015-2284 | SEC19-T05S-R25E |
| AMC 431402 | Red Bull-230 | 2015-2285 | SEC19-T05S-R25E |
| AMC 431403 | Red Bull-231 | 2015-2286 | SEC19-T05S-R25E |
| AMC 431404 | Red Bull-232 | 2015-2287 | SEC19-T05S-R25E |
| AMC 431405 | Red Bull-233 | 2015-2288 | SEC19-T05S-R25E |
| AMC 431406 | Red Bull-234 | 2015-2289 | SEC19-T05S-R25E |
| AMC 431407 | Red Bull-235 | 2015-2290 | SEC19-T05S-R25E |
| AMC 431408 | Red Bull-236 | 2015-2291 | SEC19-T05S-R25E |
| AMC 431409 | Red Bull-237 | 2015-2292 | SEC19-T05S-R25E |
| AMC 431410 | Red Bull-238 | 2015-2293 | SEC19-T05S-R25E |
| AMC 431411 | Red Bull-239 | 2015-2294 | SEC19-T05S-R25E |
| AMC 431412 | Red Bull-240 | 2015-2295 | SEC19-T05S-R25E |
| AMC 431413 | Red Bull-241 | 2015-2296 | SEC19-T05S-R25E |
| AMC 431414 | Red Bull-242 | 2015-2297 | SEC19-T05S-R25E |
| AMC 431415 | Red Bull-243 | 2015-2298 | SEC19-T05S-R25E |
| AMC 431416 | Red Bull-244 | 2015-2299 | SEC20-T05S-R25E |
| AMC 431417 | Red Bull-245 | 2015-2300 | SEC20-T05S-R25E |
| AMC 431418 | Red Bull-246 | 2015-2301 | SEC20-T05S-R25E |
| AMC 431419 | Red Bull-247 | 2015-2302 | SEC20-T05S-R25E |
| AMC 431420 | Red Bull-248 | 2015-2303 | SEC20-T05S-R25E |
| AMC 431421 | Red Bull-249 | 2015-2304 | SEC20-T05S-R25E |
| AMC 431422 | Red Bull-250 | 2015-2305 | SEC20-T05S-R25E |
| AMC 431423 | Red Bull-251 | 2015-2306 | SEC20-T05S-R25E |
| AMC 431424 | Red Bull-252 | 2015-2307 | SEC20-T05S-R25E |
| AMC 431425 | Red Bull-253 | 2015-2308 | SEC20-T05S-R25E |
| AMC 431426 | Red Bull-254 | 2015-2309 | SEC20-T05S-R25E |
| AMC 431427 | Red Bull-255 | 2015-2310 | SEC20-T05S-R25E |
| AMC 431428 | Red Bull-256 | 2015-2311 | SEC20-T05S-R25E |
| AMC 431429 | Red Bull-257 | 2015-2312 | SEC20-T05S-R25E |
| AMC 431430 | Red Bull-258 | 2015-2313 | SEC20-T05S-R25E |
| AMC 431431 | Red Bull-259 | 2015-2314 | SEC20-T05S-R25E |
| AMC 431432 | Red Bull-260 | 2015-2315 | SEC20-T05S-R25E |
| AMC 431433 | Red Bull-261 | 2015-2316 | SEC20-T05S-R25E |
| AMC 431434 | Red Bull-262 | 2015-2317 | SEC20-T05S-R25E |
| AMC 431435 | Red Bull-263 | 2015-2318 | SEC20-T05S-R25E |
| AMC 431436 | Red Bull-264 | 2015-2319 | SEC20-T05S-R25E |
| AMC 431437 | Red Bull-265 | 2015-2320 | SEC20-T05S-R25E |
| AMC 431438 | Red Bull-266 | 2015-2321 | SEC20-T05S-R25E |

RECEIVED
MAY 2 2019
SEC20-T05S-R25E

EXHIBIT A

| | | | |
|------------|--------------|-----------|-----------------|
| AMC 431439 | Red Bull-267 | 2015-2322 | SEC20-T05S-R25E |
| AMC 431440 | Red Bull-268 | 2015-2323 | SEC20-T05S-R25E |
| AMC 431441 | Red Bull-269 | 2015-2324 | SEC20-T05S-R25E |
| AMC 431442 | Red Bull-270 | 2015-2325 | SEC20-T05S-R25E |
| AMC 431443 | Red Bull-271 | 2015-2326 | SEC20-T05S-R25E |
| AMC 431444 | Red Bull-272 | 2015-2327 | SEC20-T05S-R25E |
| AMC 431445 | Red Bull-273 | 2015-2328 | SEC20-T05S-R25E |
| AMC 431446 | Red Bull-274 | 2015-2329 | SEC20-T05S-R25E |
| AMC 431447 | Red Bull-275 | 2015-2330 | SEC20-T05S-R25E |
| AMC 431448 | Red Bull-276 | 2015-2331 | SEC20-T05S-R25E |
| AMC 431449 | Red Bull-277 | 2015-2332 | SEC20-T05S-R25E |
| AMC 431450 | Red Bull-278 | 2015-2333 | SEC20-T05S-R25E |
| AMC 431451 | Red Bull-279 | 2015-2334 | SEC20-T05S-R25E |
| AMC 431452 | Red Bull-280 | 2015-2335 | SEC21-T05S-R25E |
| AMC 431453 | Red Bull-281 | 2015-2336 | SEC21-T05S-R25E |
| AMC 431454 | Red Bull-282 | 2015-2337 | SEC21-T05S-R25E |
| AMC 431455 | Red Bull-283 | 2015-2338 | SEC21-T05S-R25E |
| AMC 431456 | Red Bull-284 | 2015-2339 | SEC21-T05S-R25E |
| AMC 431457 | Red Bull-285 | 2015-2340 | SEC21-T05S-R25E |
| AMC 431458 | Red Bull-286 | 2015-2341 | SEC21-T05S-R25E |
| AMC 431459 | Red Bull-287 | 2015-2342 | SEC21-T05S-R25E |
| AMC 431460 | Red Bull-288 | 2015-2343 | SEC21-T05S-R25E |
| AMC 431461 | Red Bull-289 | 2015-2344 | SEC21-T05S-R25E |
| AMC 431462 | Red Bull-290 | 2015-2345 | SEC21-T05S-R25E |
| AMC 431463 | Red Bull-291 | 2015-2346 | SEC21-T05S-R25E |
| AMC 431464 | Red Bull-292 | 2015-2347 | SEC21-T05S-R25E |
| AMC 431465 | Red Bull-293 | 2015-2348 | SEC21-T05S-R25E |
| AMC 431466 | Red Bull-294 | 2015-2349 | SEC21-T05S-R25E |
| AMC 431467 | Red Bull-295 | 2015-2350 | SEC21-T05S-R25E |
| AMC 431468 | Red Bull-296 | 2015-2351 | SEC21-T05S-R25E |
| AMC 431469 | Red Bull-297 | 2015-2352 | SEC21-T05S-R25E |
| AMC 431470 | Red Bull-298 | 2015-2353 | SEC21-T05S-R25E |
| AMC 431471 | Red Bull-299 | 2015-2354 | SEC21-T05S-R25E |
| AMC 431472 | Red Bull-300 | 2015-2355 | SEC21-T05S-R25E |
| AMC 431473 | Red Bull-301 | 2015-2356 | SEC21-T05S-R25E |
| AMC 431474 | Red Bull-302 | 2015-2357 | SEC21-T05S-R25E |
| AMC 431475 | Red Bull-303 | 2015-2358 | SEC21-T05S-R25E |
| AMC 431476 | Red Bull-304 | 2015-2359 | SEC21-T05S-R25E |
| AMC 431477 | Red Bull-305 | 2015-2360 | SEC21-T05S-R25E |
| AMC 431478 | Red Bull-306 | 2015-2361 | SEC21-T05S-R25E |
| AMC 431479 | Red Bull-307 | 2015-2362 | SEC21-T05S-R25E |
| AMC 431480 | Red Bull-308 | 2015-2363 | SEC21-T05S-R25E |
| AMC 431481 | Red Bull-309 | 2015-2364 | SEC21-T05S-R25E |
| AMC 431482 | Red Bull-310 | 2015-2365 | SEC21-T05S-R25E |
| AMC 431483 | Red Bull-311 | 2015-2366 | SEC21-T05S-R25E |
| AMC 431484 | Red Bull-312 | 2015-2367 | SEC21-T05S-R25E |
| AMC 431485 | Red Bull-313 | 2015-2368 | SEC21-T05S-R25E |

PHOENIX, ARIZONA
BUREAU OF INVESTIGATION
FEDERAL BUREAU OF INVESTIGATION
MAY 12 2015
1:35

EXHIBIT A

| | | | |
|------------|--------------|-----------|-----------------|
| AMC 431486 | Red Bull-314 | 2015-2369 | SEC21-T05S-R25E |
| AMC 431487 | Red Bull-315 | 2015-2370 | SEC21-T05S-R25E |
| AMC 431488 | Red Bull-379 | 2015-2130 | SEC14-T05S-R25E |
| AMC 431489 | Red Bull-380 | 2015-2131 | SEC14-T05S-R25E |
| AMC 431490 | Red Bull-381 | 2015-2132 | SEC14-T05S-R25E |
| AMC 431491 | Red Bull-382 | 2015-2133 | SEC14-T05S-R25E |
| AMC 431492 | Red Bull-383 | 2015-2134 | SEC14-T05S-R25E |
| AMC 431493 | Red Bull-384 | 2015-2135 | SEC14-T05S-R25E |
| AMC 431494 | Red Bull-385 | 2015-2136 | SEC14-T05S-R25E |
| AMC 431495 | Red Bull-386 | 2015-2137 | SEC14-T05S-R25E |
| AMC 431496 | Red Bull-387 | 2015-2138 | SEC14-T05S-R25E |
| AMC 431497 | Red Bull-388 | 2015-2139 | SEC14-T05S-R25E |
| AMC 431498 | Red Bull-389 | 2015-2140 | SEC14-T05S-R25E |
| AMC 431499 | Red Bull-390 | 2015-2141 | SEC14-T05S-R25E |
| AMC 431500 | Red Bull-391 | 2015-2142 | SEC14-T05S-R25E |
| AMC 431501 | Red Bull-392 | 2015-2143 | SEC14-T05S-R25E |
| AMC 431502 | Red Bull-393 | 2015-2144 | SEC14-T05S-R25E |
| AMC 431503 | Red Bull-394 | 2015-2145 | SEC14-T05S-R25E |
| AMC 431504 | Red Bull-395 | 2015-2146 | SEC14-T05S-R25E |
| AMC 431505 | Red Bull-396 | 2015-2147 | SEC14-T05S-R25E |
| AMC 431542 | Red Bull-469 | 2015-2184 | SEC23-T05S-R25E |
| AMC 431543 | Red Bull-470 | 2015-2185 | SEC23-T05S-R25E |
| AMC 431544 | Red Bull-471 | 2015-2186 | SEC23-T05S-R25E |
| AMC 431545 | Red Bull-472 | 2015-2187 | SEC23-T05S-R25E |
| AMC 431546 | Red Bull-473 | 2015-2188 | SEC23-T05S-R25E |
| AMC 431547 | Red Bull-474 | 2015-2189 | SEC23-T05S-R25E |
| AMC 431548 | Red Bull-475 | 2015-2190 | SEC23-T05S-R25E |
| AMC 431549 | Red Bull-476 | 2015-2191 | SEC23-T05S-R25E |
| AMC 431550 | Red Bull-477 | 2015-2192 | SEC23-T05S-R25E |
| AMC 431551 | Red Bull-478 | 2015-2193 | SEC23-T05S-R25E |
| AMC 431552 | Red Bull-479 | 2015-2194 | SEC23-T05S-R25E |
| AMC 431553 | Red Bull-480 | 2015-2195 | SEC23-T05S-R25E |
| AMC 431554 | Red Bull-481 | 2015-2196 | SEC23-T05S-R25E |
| AMC 431555 | Red Bull-482 | 2015-2197 | SEC23-T05S-R25E |
| AMC 431556 | Red Bull-483 | 2015-2198 | SEC23-T05S-R25E |
| AMC 431557 | Red Bull-484 | 2015-2199 | SEC23-T05S-R25E |
| AMC 431566 | ROCKSTAR 173 | 2015-2450 | SEC36-T06S-R27E |
| AMC 431567 | ROCKSTAR 174 | 2015-2451 | SEC36-T06S-R27E |
| AMC 431568 | ROCKSTAR 175 | 2015-2452 | SEC36-T06S-R27E |
| AMC 431569 | ROCKSTAR 176 | 2015-2453 | SEC36-T06S-R27E |
| AMC 431570 | ROCKSTAR 177 | 2015-2454 | SEC36-T06S-R27E |
| AMC 431571 | ROCKSTAR 178 | 2015-2455 | SEC36-T06S-R27E |
| AMC 431572 | ROCKSTAR 179 | 2015-2456 | SEC35-T06S-R27E |
| AMC 431573 | ROCKSTAR 180 | 2015-2457 | SEC35-T06S-R27E |
| AMC 431574 | ROCKSTAR 181 | 2015-2458 | SEC35-T06S-R27E |
| AMC 431575 | ROCKSTAR 182 | 2015-2459 | SEC35-T06S-R27E |
| AMC 431576 | ROCKSTAR 183 | 2015-2460 | SEC35-T06S-R27E |

RECEIVED
FBI
ARIZONA
JAN 12 2016
35

EXHIBIT A

| | | | |
|------------|--------------|-----------|-----------------|
| AMC 431577 | ROCKSTAR 184 | 2015-2461 | SEC35-T06S-R27E |
| AMC 431578 | ROCKSTAR 185 | 2015-2462 | SEC35-T06S-R27E |
| AMC 431579 | ROCKSTAR 186 | 2015-2463 | SEC35-T06S-R27E |
| AMC 431580 | ROCKSTAR 187 | 2015-2464 | SEC35-T06S-R27E |
| AMC 431581 | ROCKSTAR 188 | 2015-2465 | SEC35-T06S-R27E |
| AMC 431582 | ROCKSTAR 189 | 2015-2466 | SEC35-T06S-R27E |
| AMC 431583 | ROCKSTAR 190 | 2015-2467 | SEC35-T06S-R27E |
| AMC 431584 | ROCKSTAR 191 | 2015-2468 | SEC35-T06S-R27E |
| AMC 431585 | ROCKSTAR 192 | 2015-2469 | SEC35-T06S-R27E |
| AMC 431586 | ROCKSTAR 193 | 2015-2470 | SEC35-T06S-R27E |
| AMC 431587 | ROCKSTAR 194 | 2015-2471 | SEC35-T06S-R27E |
| AMC 431588 | ROCKSTAR 195 | 2015-2472 | SEC35-T06S-R27E |
| AMC 431589 | ROCKSTAR 196 | 2015-2473 | SEC35-T06S-R27E |
| AMC 431590 | ROCKSTAR 197 | 2015-2474 | SEC34-T06S-R27E |
| AMC 431591 | ROCKSTAR 198 | 2015-2475 | SEC34-T06S-R27E |
| AMC 431592 | ROCKSTAR 199 | 2015-2476 | SEC34-T06S-R27E |
| AMC 431593 | ROCKSTAR 200 | 2015-2477 | SEC34-T06S-R27E |
| AMC 431594 | ROCKSTAR 201 | 2015-2478 | SEC34-T06S-R27E |
| AMC 431595 | ROCKSTAR 202 | 2015-2479 | SEC34-T06S-R27E |
| AMC 431596 | ROCKSTAR 203 | 2015-2480 | SEC34-T06S-R27E |
| AMC 431597 | ROCKSTAR 204 | 2015-2481 | SEC34-T06S-R27E |
| AMC 431598 | ROCKSTAR 205 | 2015-2482 | SEC34-T06S-R27E |
| AMC 431599 | ROCKSTAR 206 | 2015-2483 | SEC34-T06S-R27E |
| AMC 431600 | ROCKSTAR 207 | 2015-2484 | SEC34-T06S-R27E |
| AMC 431601 | ROCKSTAR 208 | 2015-2485 | SEC34-T06S-R27E |
| AMC 431602 | ROCKSTAR 209 | 2015-2486 | SEC35-T06S-R27E |
| AMC 431603 | ROCKSTAR 210 | 2015-2487 | SEC27-T06S-R27E |
| AMC 431611 | ROCKSTAR 211 | 2015-2591 | SEC04-T07S-R27E |
| AMC 431612 | ROCKSTAR 212 | 2015-2592 | SEC04-T07S-R27E |
| AMC 431613 | ROCKSTAR 213 | 2015-2593 | SEC04-T07S-R27E |
| AMC 431614 | ROCKSTAR 214 | 2015-2594 | SEC04-T07S-R27E |
| AMC 431615 | ROCKSTAR 215 | 2015-2595 | SEC04-T07S-R27E |
| AMC 431616 | ROCKSTAR 216 | 2015-2596 | SEC04-T07S-R27E |
| AMC 431617 | ROCKSTAR 217 | 2015-2597 | SEC04-T07S-R27E |
| AMC 431618 | ROCKSTAR 218 | 2015-2598 | SEC04-T07S-R27E |
| AMC 431619 | ROCKSTAR 219 | 2015-2599 | SEC04-T07S-R27E |
| AMC 431620 | ROCKSTAR 220 | 2015-2600 | SEC04-T07S-R27E |
| AMC 431621 | ROCKSTAR 221 | 2015-2601 | SEC04-T07S-R27E |
| AMC 431622 | ROCKSTAR 222 | 2015-2602 | SEC04-T07S-R27E |
| AMC 431623 | ROCKSTAR 223 | 2015-2603 | SEC04-T07S-R27E |
| AMC 431624 | ROCKSTAR 224 | 2015-2604 | SEC04-T07S-R27E |
| AMC 431625 | ROCKSTAR 225 | 2015-2605 | SEC04-T07S-R27E |
| AMC 431626 | ROCKSTAR 226 | 2015-2606 | SEC04-T07S-R27E |
| AMC 431627 | ROCKSTAR 227 | 2015-2607 | SEC04-T07S-R27E |
| AMC 431628 | ROCKSTAR 228 | 2015-2608 | SEC04-T07S-R27E |
| AMC 431629 | ROCKSTAR 229 | 2015-2609 | SEC04-T07S-R27E |
| AMC 431630 | ROCKSTAR 230 | 2015-2610 | SEC04-T07S-R27E |

RECEIVED
2015 SEP 10 10 11 AM
COMMUNICATIONS

EXHIBIT A

| | | | |
|------------|--------------|-----------|-----------------|
| AMC 431631 | ROCKSTAR 231 | 2015-2611 | SEC04-T07S-R27E |
| AMC 431632 | ROCKSTAR 232 | 2015-2612 | SEC04-T07S-R27E |
| AMC 431633 | ROCKSTAR 233 | 2015-2613 | SEC04-T07S-R27E |
| AMC 431634 | ROCKSTAR 234 | 2015-2614 | SEC04-T07S-R27E |
| AMC 431635 | ROCKSTAR 235 | 2015-2615 | SEC04-T07S-R27E |
| AMC 431636 | ROCKSTAR 236 | 2015-2616 | SEC04-T07S-R27E |
| AMC 431637 | ROCKSTAR 237 | 2015-2617 | SEC04-T07S-R27E |
| AMC 431638 | ROCKSTAR 238 | 2015-2618 | SEC04-T07S-R27E |
| AMC 431639 | ROCKSTAR 239 | 2015-2619 | SEC04-T07S-R27E |
| AMC 431640 | ROCKSTAR 240 | 2015-2620 | SEC04-T07S-R27E |
| AMC 431641 | ROCKSTAR 241 | 2015-2621 | SEC04-T07S-R27E |
| AMC 431642 | ROCKSTAR 242 | 2015-2622 | SEC04-T07S-R27E |
| AMC 431643 | ROCKSTAR 243 | 2015-2623 | SEC08-T07S-R27E |
| AMC 431644 | ROCKSTAR 244 | 2015-2624 | SEC08-T07S-R27E |
| AMC 431645 | ROCKSTAR 245 | 2015-2625 | SEC08-T07S-R27E |
| AMC 431646 | ROCKSTAR 246 | 2015-2626 | SEC08-T07S-R27E |
| AMC 431647 | ROCKSTAR 247 | 2015-2627 | SEC08-T07S-R27E |
| AMC 431648 | ROCKSTAR 248 | 2015-2628 | SEC08-T07S-R27E |
| AMC 431649 | ROCKSTAR 249 | 2015-2629 | SEC08-T07S-R27E |
| AMC 431650 | ROCKSTAR 250 | 2015-2630 | SEC08-T07S-R27E |
| AMC 431651 | ROCKSTAR 251 | 2015-2631 | SEC08-T07S-R27E |
| AMC 431652 | ROCKSTAR 252 | 2015-2632 | SEC08-T07S-R27E |
| AMC 431653 | ROCKSTAR 253 | 2015-2633 | SEC08-T07S-R27E |
| AMC 431654 | ROCKSTAR 254 | 2015-2634 | SEC08-T07S-R27E |
| AMC 431655 | ROCKSTAR 255 | 2015-2635 | SEC08-T07S-R27E |
| AMC 431656 | ROCKSTAR 256 | 2015-2636 | SEC08-T07S-R27E |
| AMC 431657 | ROCKSTAR 257 | 2015-2637 | SEC08-T07S-R27E |
| AMC 431658 | ROCKSTAR 258 | 2015-2638 | SEC08-T07S-R27E |
| AMC 431659 | ROCKSTAR 259 | 2015-2639 | SEC08-T07S-R27E |
| AMC 431660 | ROCKSTAR 260 | 2015-2640 | SEC08-T07S-R27E |
| AMC 431661 | ROCKSTAR 261 | 2015-2641 | SEC08-T07S-R27E |
| AMC 431662 | ROCKSTAR 262 | 2015-2642 | SEC08-T07S-R27E |
| AMC 431663 | ROCKSTAR 263 | 2015-2643 | SEC08-T07S-R27E |
| AMC 431664 | ROCKSTAR 264 | 2015-2644 | SEC08-T07S-R27E |
| AMC 431665 | ROCKSTAR 265 | 2015-2645 | SEC07-T07S-R27E |
| AMC 431666 | ROCKSTAR 266 | 2015-2646 | SEC07-T07S-R27E |
| AMC 431667 | ROCKSTAR 267 | 2015-2647 | SEC07-T07S-R27E |
| AMC 431668 | ROCKSTAR 268 | 2015-2648 | SEC07-T07S-R27E |
| AMC 431669 | ROCKSTAR 269 | 2015-2649 | SEC07-T07S-R27E |
| AMC 431671 | ROCKSTAR 271 | 2015-2651 | SEC07-T07S-R27E |
| AMC 431672 | ROCKSTAR 272 | 2015-2652 | SEC07-T07S-R27E |
| AMC 431673 | ROCKSTAR 273 | 2015-2653 | SEC07-T07S-R27E |
| AMC 431674 | ROCKSTAR 274 | 2015-2654 | SEC07-T07S-R27E |
| AMC 431675 | ROCKSTAR 275 | 2015-2655 | SEC07-T07S-R27E |
| AMC 431676 | ROCKSTAR 276 | 2015-2656 | SEC07-T07S-R27E |
| AMC 431677 | ROCKSTAR 277 | 2015-2657 | SEC07-T07S-R27E |
| AMC 431678 | ROCKSTAR 278 | 2015-2658 | SEC07-T07S-R27E |

ORIGINAL FILED
IN PRODUCTION
NOV 12 2015
ARIZONA

EXHIBIT A

| | | | |
|------------|--------------|-----------|-----------------|
| AMC 431679 | ROCKSTAR 279 | 2015-2659 | SEC07-T07S-R27E |
| AMC 431683 | ROCKSTAR 283 | 2015-2663 | SEC07-T07S-R27E |
| AMC 431791 | MONSTER-224 | 2015-2808 | SEC22-T05S-R27E |
| AMC 431792 | MONSTER-225 | 2015-2809 | SEC22-T05S-R27E |
| AMC 431793 | MONSTER-226 | 2015-2810 | SEC22-T05S-R27E |
| AMC 431794 | MONSTER-227 | 2015-2811 | SEC22-T05S-R27E |
| AMC 431795 | MONSTER-228 | 2015-2812 | SEC22-T05S-R27E |
| AMC 431796 | MONSTER-229 | 2015-2813 | SEC22-T05S-R27E |
| AMC 431797 | MONSTER-230 | 2015-2814 | SEC22-T05S-R27E |
| AMC 431798 | MONSTER-231 | 2015-2815 | SEC22-T05S-R27E |
| AMC 431799 | MONSTER-232 | 2015-2816 | SEC22-T05S-R27E |
| AMC 431800 | MONSTER-233 | 2015-2817 | SEC22-T05S-R27E |
| AMC 431801 | MONSTER-234 | 2015-2818 | SEC22-T05S-R27E |
| AMC 431802 | MONSTER-235 | 2015-2819 | SEC22-T05S-R27E |
| AMC 431803 | MONSTER-236 | 2015-2820 | SEC22-T05S-R27E |
| AMC 431804 | MONSTER-237 | 2015-2821 | SEC22-T05S-R27E |
| AMC 431805 | MONSTER-238 | 2015-2822 | SEC22-T05S-R27E |
| AMC 431806 | MONSTER-239 | 2015-2823 | SEC22-T05S-R27E |
| AMC 431807 | MONSTER-240 | 2015-2824 | SEC22-T05S-R27E |
| AMC 431808 | MONSTER-241 | 2015-2825 | SEC22-T05S-R27E |
| AMC 431809 | MONSTER-242 | 2015-2826 | SEC22-T05S-R27E |
| AMC 431810 | MONSTER-243 | 2015-2827 | SEC22-T05S-R27E |
| AMC 431811 | MONSTER-244 | 2015-2828 | SEC22-T05S-R27E |
| AMC 431812 | MONSTER-245 | 2015-2829 | SEC22-T05S-R27E |
| AMC 431813 | MONSTER-246 | 2015-2830 | SEC22-T05S-R27E |
| AMC 431814 | MONSTER-247 | 2015-2831 | SEC22-T05S-R27E |
| AMC 431815 | MONSTER-248 | 2015-2832 | SEC22-T05S-R27E |
| AMC 431816 | MONSTER-249 | 2015-2833 | SEC22-T05S-R27E |
| AMC 431817 | MONSTER-250 | 2015-2834 | SEC22-T05S-R27E |
| AMC 431818 | MONSTER-251 | 2015-2835 | SEC22-T05S-R27E |
| AMC 431819 | MONSTER-252 | 2015-2836 | SEC22-T05S-R27E |
| AMC 431820 | MONSTER-253 | 2015-2837 | SEC22-T05S-R27E |
| AMC 431821 | MONSTER-254 | 2015-2838 | SEC22-T05S-R27E |
| AMC 431822 | MONSTER-255 | 2015-2839 | SEC22-T05S-R27E |
| AMC 431823 | MONSTER-256 | 2015-2840 | SEC22-T05S-R27E |
| AMC 431824 | MONSTER-257 | 2015-2841 | SEC22-T05S-R27E |
| AMC 431825 | MONSTER-258 | 2015-2842 | SEC22-T05S-R27E |
| AMC 431826 | MONSTER-259 | 2015-2843 | SEC21-T05S-R27E |
| AMC 431827 | MONSTER-260 | 2015-2844 | SEC21-T05S-R27E |
| AMC 431828 | MONSTER-261 | 2015-2845 | SEC21-T05S-R27E |
| AMC 431829 | MONSTER-262 | 2015-2846 | SEC21-T05S-R27E |
| AMC 431830 | MONSTER-263 | 2015-2847 | SEC21-T05S-R27E |
| AMC 431831 | MONSTER-264 | 2015-2848 | SEC21-T05S-R27E |
| AMC 431832 | MONSTER-265 | 2015-2849 | SEC21-T05S-R27E |
| AMC 431833 | MONSTER-266 | 2015-2850 | SEC21-T05S-R27E |
| AMC 431834 | MONSTER-267 | 2015-2851 | SEC21-T05S-R27E |
| AMC 431835 | MONSTER-268 | 2015-2852 | SEC21-T05S-R27E |

PHOENIX, ARIZONA
 PUBLIC RECORDS DIVISION
 JUL 11 2015 10:00 AM
 SEC21-T05S-R27E

EXHIBIT A

| | | | |
|------------|-------------|-----------|-----------------|
| AMC 431836 | MONSTER-269 | 2015-2853 | SEC21-T05S-R27E |
| AMC 431837 | MONSTER-270 | 2015-2854 | SEC21-T05S-R27E |
| AMC 431838 | MONSTER-271 | 2015-2855 | SEC21-T05S-R27E |
| AMC 431839 | MONSTER-272 | 2015-2856 | SEC21-T05S-R27E |
| AMC 431840 | MONSTER-277 | 2015-2857 | SEC21-T05S-R27E |
| AMC 431841 | MONSTER-278 | 2015-2858 | SEC21-T05S-R27E |
| AMC 431842 | MONSTER-279 | 2015-2859 | SEC21-T05S-R27E |
| AMC 431843 | MONSTER-280 | 2015-2860 | SEC21-T05S-R27E |
| AMC 431844 | MONSTER-285 | 2015-2861 | SEC21-T05S-R27E |
| AMC 431845 | MONSTER-286 | 2015-2862 | SEC21-T05S-R27E |
| AMC 431846 | MONSTER-287 | 2015-2863 | SEC21-T05S-R27E |
| AMC 431847 | MONSTER-288 | 2015-2864 | SEC21-T05S-R27E |
| AMC 431848 | MONSTER-293 | 2015-2865 | SEC21-T05S-R27E |
| AMC 431849 | MONSTER-294 | 2015-2866 | SEC21-T05S-R27E |
| AMC 431850 | MONSTER-421 | 2015-2867 | SEC16-T05S-R27E |
| AMC 431851 | MONSTER-422 | 2015-2868 | SEC16-T05S-R27E |
| AMC 431852 | MONSTER-423 | 2015-2869 | SEC16-T05S-R27E |
| AMC 431853 | MONSTER-424 | 2015-2870 | SEC16-T05S-R27E |
| AMC 431854 | MONSTER-425 | 2015-2871 | SEC16-T05S-R27E |
| AMC 431855 | MONSTER-426 | 2015-2872 | SEC16-T05S-R27E |
| AMC 431856 | MONSTER-427 | 2015-2873 | SEC16-T05S-R27E |
| AMC 431857 | MONSTER-428 | 2015-2874 | SEC16-T05S-R27E |
| AMC 431858 | MONSTER-429 | 2015-2875 | SEC16-T05S-R27E |
| AMC 431859 | MONSTER-430 | 2015-2876 | SEC16-T05S-R27E |
| AMC 431860 | MONSTER-431 | 2015-2877 | SEC16-T05S-R27E |
| AMC 431861 | MONSTER-432 | 2015-2878 | SEC16-T05S-R27E |
| AMC 431862 | MONSTER-433 | 2015-2879 | SEC16-T05S-R27E |
| AMC 431863 | MONSTER-434 | 2015-2880 | SEC16-T05S-R27E |
| AMC 431864 | MONSTER-435 | 2015-2881 | SEC16-T05S-R27E |
| AMC 431865 | MONSTER-436 | 2015-2882 | SEC16-T05S-R27E |
| AMC 431866 | MONSTER-437 | 2015-2883 | SEC16-T05S-R27E |
| AMC 431867 | MONSTER-438 | 2015-2884 | SEC16-T05S-R27E |
| AMC 431868 | MONSTER-439 | 2015-2885 | SEC16-T05S-R27E |
| AMC 431869 | MONSTER-440 | 2015-2886 | SEC16-T05S-R27E |
| AMC 431870 | MONSTER-441 | 2015-2887 | SEC16-T05S-R27E |
| AMC 431871 | MONSTER-442 | 2015-2888 | SEC16-T05S-R27E |
| AMC 431872 | MONSTER-443 | 2015-2889 | SEC16-T05S-R27E |
| AMC 431873 | MONSTER-444 | 2015-2890 | SEC16-T05S-R27E |
| AMC 431874 | MONSTER-445 | 2015-2891 | SEC16-T05S-R27E |
| AMC 431875 | MONSTER-446 | 2015-2892 | SEC16-T05S-R27E |
| AMC 431876 | MONSTER-447 | 2015-2893 | SEC16-T05S-R27E |
| AMC 431877 | MONSTER-448 | 2015-2894 | SEC16-T05S-R27E |
| AMC 431878 | MONSTER-449 | 2015-2895 | SEC15-T05S-R27E |
| AMC 431879 | MONSTER-450 | 2015-2896 | SEC15-T05S-R27E |
| AMC 431880 | MONSTER-451 | 2015-2897 | SEC15-T05S-R27E |
| AMC 431881 | MONSTER-452 | 2015-2898 | SEC15-T05S-R27E |
| AMC 431882 | MONSTER-453 | 2015-2899 | SEC15-T05S-R27E |

REC'D
JUN 18 2015
FBI
TOLSON
FEDERAL BUREAU OF INVESTIGATION
U.S. DEPARTMENT OF JUSTICE
ARIZONA

EXHIBIT A

| | | | |
|------------|-------------|-----------|-----------------|
| AMC 431883 | MONSTER-454 | 2015-2900 | SEC15-T05S-R27E |
| AMC 431884 | MONSTER-455 | 2015-2901 | SEC15-T05S-R27E |
| AMC 431885 | MONSTER-456 | 2015-2902 | SEC15-T05S-R27E |
| AMC 431886 | MONSTER-457 | 2015-2903 | SEC15-T05S-R27E |
| AMC 431887 | MONSTER-458 | 2015-2904 | SEC15-T05S-R27E |
| AMC 431888 | MONSTER-459 | 2015-2905 | SEC15-T05S-R27E |
| AMC 431889 | MONSTER-460 | 2015-2906 | SEC15-T05S-R27E |
| AMC 431890 | MONSTER-461 | 2015-2907 | SEC15-T05S-R27E |
| AMC 431891 | MONSTER-462 | 2015-2908 | SEC15-T05S-R27E |
| AMC 431892 | MONSTER-463 | 2015-2909 | SEC15-T05S-R27E |
| AMC 431893 | MONSTER-464 | 2015-2910 | SEC15-T05S-R27E |
| AMC 431894 | MONSTER-465 | 2015-2911 | SEC15-T05S-R27E |
| AMC 431895 | MONSTER-466 | 2015-2912 | SEC15-T05S-R27E |
| AMC 431896 | MONSTER-467 | 2015-2913 | SEC15-T05S-R27E |
| AMC 431897 | MONSTER-468 | 2015-2914 | SEC15-T05S-R27E |
| AMC 431898 | MONSTER-469 | 2015-2915 | SEC15-T05S-R27E |
| AMC 431899 | MONSTER-470 | 2015-2916 | SEC15-T05S-R27E |
| AMC 431900 | MONSTER-471 | 2015-2917 | SEC15-T05S-R27E |
| AMC 431901 | MONSTER-472 | 2015-2918 | SEC15-T05S-R27E |
| AMC 431902 | MONSTER-473 | 2015-2919 | SEC15-T05S-R27E |
| AMC 431903 | MONSTER-474 | 2015-2920 | SEC15-T05S-R27E |
| AMC 431904 | MONSTER-109 | 2015-2664 | SEC27-T05S-R27E |
| AMC 431905 | MONSTER-110 | 2015-2665 | SEC27-T05S-R27E |
| AMC 431906 | MONSTER-111 | 2015-2666 | SEC27-T05S-R27E |
| AMC 431907 | MONSTER-112 | 2015-2667 | SEC27-T05S-R27E |
| AMC 431908 | MONSTER-113 | 2015-2668 | SEC27-T05S-R27E |
| AMC 431909 | MONSTER-114 | 2015-2669 | SEC27-T05S-R27E |
| AMC 431910 | MONSTER-115 | 2015-2670 | SEC27-T05S-R27E |
| AMC 431911 | MONSTER-116 | 2015-2671 | SEC27-T05S-R27E |
| AMC 431912 | MONSTER-117 | 2015-2672 | SEC27-T05S-R27E |
| AMC 431913 | MONSTER-118 | 2015-2673 | SEC27-T05S-R27E |
| AMC 431914 | MONSTER-119 | 2015-2674 | SEC27-T05S-R27E |
| AMC 431915 | MONSTER-120 | 2015-2675 | SEC27-T05S-R27E |
| AMC 431916 | MONSTER-121 | 2015-2676 | SEC27-T05S-R27E |
| AMC 431917 | MONSTER-122 | 2015-2677 | SEC27-T05S-R27E |
| AMC 431918 | MONSTER-123 | 2015-2678 | SEC27-T05S-R27E |
| AMC 431919 | MONSTER-124 | 2015-2679 | SEC27-T05S-R27E |
| AMC 431920 | MONSTER-125 | 2015-2680 | SEC27-T05S-R27E |
| AMC 431921 | MONSTER-126 | 2015-2681 | SEC27-T05S-R27E |
| AMC 431922 | MONSTER-127 | 2015-2682 | SEC27-T05S-R27E |
| AMC 431923 | MONSTER-128 | 2015-2683 | SEC27-T05S-R27E |
| AMC 431924 | MONSTER-129 | 2015-2684 | SEC27-T05S-R27E |
| AMC 431925 | MONSTER-130 | 2015-2685 | SEC27-T05S-R27E |
| AMC 431926 | MONSTER-131 | 2015-2686 | SEC27-T05S-R27E |
| AMC 431927 | MONSTER-132 | 2015-2687 | SEC27-T05S-R27E |
| AMC 431928 | MONSTER-133 | 2015-2688 | SEC27-T05S-R27E |
| AMC 431929 | MONSTER-134 | 2015-2689 | SEC27-T05S-R27E |

PHOENIX, ARIZONA

35

EXHIBIT A

| | | | | |
|------------|-------------|-----------|------------|-----------------|
| AMC 431930 | MONSTER-135 | 2015-2690 | | SEC27-T05S-R27E |
| AMC 431931 | MONSTER-136 | 2015-2691 | | SEC27-T05S-R27E |
| AMC 431932 | MONSTER-137 | 2015-2692 | | SEC27-T05S-R27E |
| AMC 431933 | MONSTER-138 | 2015-2693 | | SEC27-T05S-R27E |
| AMC 431934 | MONSTER-139 | 2015-2694 | | SEC27-T05S-R27E |
| AMC 431935 | MONSTER-140 | 2015-2695 | | SEC27-T05S-R27E |
| AMC 431936 | MONSTER-141 | 2015-2696 | | SEC34-T05S-R27E |
| AMC 431937 | MONSTER-142 | 2015-2697 | | SEC34-T05S-R27E |
| AMC 431938 | MONSTER-143 | 2015-2698 | | SEC34-T05S-R27E |
| AMC 431939 | MONSTER-144 | 2015-2699 | | SEC34-T05S-R27E |
| AMC 431940 | MONSTER-145 | 2015-2700 | | SEC34-T05S-R27E |
| AMC 431941 | MONSTER-146 | 2015-2701 | | SEC34-T05S-R27E |
| AMC 431942 | MONSTER-147 | 2015-2702 | 2016-04041 | SEC34-T05S-R27E |
| AMC 431943 | MONSTER-148 | 2015-2703 | 2016-04042 | SEC34-T05S-R27E |
| AMC 431944 | MONSTER-151 | 2015-2704 | 2016-04043 | SEC34-T05S-R27E |
| AMC 431945 | MONSTER-152 | 2015-2705 | 2016-04044 | SEC34-T05S-R27E |
| AMC 431946 | MONSTER-153 | 2015-2706 | | SEC34-T05S-R27E |
| AMC 431947 | MONSTER-154 | 2015-2707 | | SEC34-T05S-R27E |
| AMC 431948 | MONSTER-155 | 2015-2708 | | SEC34-T05S-R27E |
| AMC 431949 | MONSTER-156 | 2015-2709 | | SEC34-T05S-R27E |
| AMC 431950 | MONSTER-157 | 2015-2710 | | SEC34-T05S-R27E |
| AMC 431951 | MONSTER-158 | 2015-2711 | | SEC34-T05S-R27E |
| AMC 431952 | MONSTER-177 | 2015-2712 | | SEC35-T05S-R27E |
| AMC 431953 | MONSTER-178 | 2015-2713 | | SEC35-T05S-R27E |
| AMC 431954 | MONSTER-179 | 2015-2714 | | SEC35-T05S-R27E |
| AMC 431955 | MONSTER-180 | 2015-2715 | | SEC35-T05S-R27E |
| AMC 431956 | MONSTER-181 | 2015-2716 | | SEC35-T05S-R27E |
| AMC 431957 | MONSTER-182 | 2015-2717 | | SEC35-T05S-R27E |
| AMC 431958 | MONSTER-183 | 2015-2718 | | SEC35-T05S-R27E |
| AMC 431959 | MONSTER-184 | 2015-2719 | | SEC35-T05S-R27E |
| AMC 431960 | MONSTER-185 | 2015-2720 | | SEC35-T05S-R27E |
| AMC 431961 | MONSTER-186 | 2015-2721 | | SEC35-T05S-R27E |
| AMC 431962 | MONSTER-187 | 2015-2722 | | SEC35-T05S-R27E |
| AMC 431963 | MONSTER-188 | 2015-2723 | | SEC35-T05S-R27E |
| AMC 431964 | MONSTER-189 | 2015-2724 | | SEC35-T05S-R27E |
| AMC 431965 | MONSTER-190 | 2015-2725 | | SEC35-T05S-R27E |
| AMC 431966 | MONSTER-191 | 2015-2726 | | SEC35-T05S-R27E |
| AMC 431967 | MONSTER-192 | 2015-2727 | | SEC35-T05S-R27E |
| AMC 431968 | MONSTER-193 | 2015-2728 | | SEC35-T05S-R27E |
| AMC 431969 | MONSTER-194 | 2015-2729 | | SEC35-T05S-R27E |
| AMC 431970 | MONSTER-195 | 2015-2730 | | SEC35-T05S-R27E |
| AMC 431971 | MONSTER-196 | 2015-2731 | | SEC35-T05S-R27E |
| AMC 431972 | MONSTER-197 | 2015-2732 | | SEC35-T05S-R27E |
| AMC 431973 | MONSTER-198 | 2015-2733 | | SEC35-T05S-R27E |
| AMC 431974 | MONSTER-199 | 2015-2734 | | SEC35-T05S-R27E |
| AMC 431975 | MONSTER-200 | 2015-2735 | | SEC35-T05S-R27E |
| AMC 431976 | MONSTER-201 | 2015-2736 | | SEC35-T05S-R27E |

RECEIVED
 DEPT. OF CORRECTIONS
 ARIZONA
 12/11/16
 11:35
 OFFICE

EXHIBIT A

| | | | |
|------------|-------------|-----------|-----------------|
| AMC 431977 | MONSTER-202 | 2015-2737 | SEC26-T05S-R27E |
| AMC 431978 | MONSTER-203 | 2015-2738 | SEC26-T05S-R27E |
| AMC 431979 | MONSTER-204 | 2015-2739 | SEC26-T05S-R27E |
| AMC 431980 | MONSTER-205 | 2015-2740 | SEC26-T05S-R27E |
| AMC 431981 | MONSTER-206 | 2015-2741 | SEC26-T05S-R27E |
| AMC 431982 | MONSTER-207 | 2015-2742 | SEC26-T05S-R27E |
| AMC 431983 | MONSTER-208 | 2015-2743 | SEC26-T05S-R27E |
| AMC 431984 | MONSTER-209 | 2015-2744 | SEC26-T05S-R27E |
| AMC 431985 | MONSTER-210 | 2015-2745 | SEC26-T05S-R27E |
| AMC 431986 | MONSTER-211 | 2015-2746 | SEC26-T05S-R27E |
| AMC 431987 | MONSTER-212 | 2015-2747 | SEC26-T05S-R27E |
| AMC 431988 | MONSTER-213 | 2015-2748 | SEC26-T05S-R27E |
| AMC 431989 | MONSTER-214 | 2015-2749 | SEC26-T05S-R27E |
| AMC 431990 | MONSTER-215 | 2015-2750 | SEC26-T05S-R27E |
| AMC 431991 | MONSTER-216 | 2015-2751 | SEC26-T05S-R27E |
| AMC 431992 | MONSTER-217 | 2015-2752 | SEC26-T05S-R27E |
| AMC 431993 | MONSTER-218 | 2015-2753 | SEC26-T05S-R27E |
| AMC 431994 | MONSTER-219 | 2015-2754 | SEC23-T05S-R27E |
| AMC 431995 | MONSTER-220 | 2015-2755 | SEC23-T05S-R27E |
| AMC 431996 | MONSTER-221 | 2015-2756 | SEC23-T05S-R27E |
| AMC 431997 | MONSTER-222 | 2015-2757 | SEC23-T05S-R27E |
| AMC 431998 | MONSTER-223 | 2015-2758 | SEC23-T05S-R27E |
| AMC 431999 | MONSTER-273 | 2015-2759 | SEC21-T05S-R27E |
| AMC 432000 | MONSTER-274 | 2015-2760 | SEC21-T05S-R27E |
| AMC 432001 | MONSTER-275 | 2015-2761 | SEC21-T05S-R27E |
| AMC 432002 | MONSTER-276 | 2015-2762 | SEC21-T05S-R27E |
| AMC 432003 | MONSTER-281 | 2015-2763 | SEC21-T05S-R27E |
| AMC 432004 | MONSTER-282 | 2015-2764 | SEC21-T05S-R27E |
| AMC 432005 | MONSTER-283 | 2015-2765 | SEC21-T05S-R27E |
| AMC 432006 | MONSTER-284 | 2015-2766 | SEC21-T05S-R27E |
| AMC 432007 | MONSTER-289 | 2015-2767 | SEC21-T05S-R27E |
| AMC 432008 | MONSTER-290 | 2015-2768 | SEC21-T05S-R27E |
| AMC 432009 | MONSTER-291 | 2015-2769 | SEC21-T05S-R27E |
| AMC 432010 | MONSTER-292 | 2015-2770 | SEC21-T05S-R27E |
| AMC 432011 | MONSTER-295 | 2015-2771 | SEC20-T05S-R27E |
| AMC 432012 | MONSTER-296 | 2015-2772 | SEC20-T05S-R27E |
| AMC 432013 | MONSTER-297 | 2015-2773 | SEC20-T05S-R27E |
| AMC 432014 | MONSTER-298 | 2015-2774 | SEC20-T05S-R27E |
| AMC 432015 | MONSTER-299 | 2015-2775 | SEC20-T05S-R27E |
| AMC 432016 | MONSTER-300 | 2015-2776 | SEC20-T05S-R27E |
| AMC 432017 | MONSTER-301 | 2015-2777 | SEC20-T05S-R27E |
| AMC 432018 | MONSTER-302 | 2015-2778 | SEC20-T05S-R27E |
| AMC 432019 | MONSTER-303 | 2015-2779 | SEC20-T05S-R27E |
| AMC 432020 | MONSTER-304 | 2015-2780 | SEC20-T05S-R27E |
| AMC 432021 | MONSTER-305 | 2015-2781 | SEC20-T05S-R27E |
| AMC 432022 | MONSTER-306 | 2015-2782 | SEC20-T05S-R27E |
| AMC 432023 | MONSTER-307 | 2015-2783 | SEC20-T05S-R27E |

AMC 432015
AMC 432016
AMC 432017
AMC 432018
AMC 432019
AMC 432020
AMC 432021
AMC 432022
AMC 432023

EXHIBIT A

| | | | |
|------------|--------------|-----------|-----------------|
| AMC 432024 | MONSTER-308 | 2015-2784 | SEC20-T05S-R27E |
| AMC 432025 | MONSTER-309 | 2015-2785 | SEC20-T05S-R27E |
| AMC 432026 | MONSTER-310 | 2015-2786 | SEC20-T05S-R27E |
| AMC 432027 | MONSTER-311 | 2015-2787 | SEC20-T05S-R27E |
| AMC 432028 | MONSTER-312 | 2015-2789 | SEC20-T05S-R27E |
| AMC 432029 | MONSTER-313 | 2015-2790 | SEC20-T05S-R27E |
| AMC 432030 | MONSTER-314 | 2015-2791 | SEC20-T05S-R27E |
| AMC 432031 | MONSTER-315 | 2015-2792 | SEC20-T05S-R27E |
| AMC 432032 | MONSTER-316 | 2015-2793 | SEC20-T05S-R27E |
| AMC 432033 | MONSTER-317 | 2015-2794 | SEC20-T05S-R27E |
| AMC 432034 | MONSTER-318 | 2015-2795 | SEC20-T05S-R27E |
| AMC 432035 | MONSTER-319 | 2015-2796 | SEC20-T05S-R27E |
| AMC 432036 | MONSTER-320 | 2015-2797 | SEC20-T05S-R27E |
| AMC 432037 | MONSTER-321 | 2015-2798 | SEC20-T05S-R27E |
| AMC 432038 | MONSTER-322 | 2015-2799 | SEC20-T05S-R27E |
| AMC 432039 | MONSTER-323 | 2015-2800 | SEC20-T05S-R27E |
| AMC 432040 | MONSTER-324 | 2015-2801 | SEC20-T05S-R27E |
| AMC 432041 | MONSTER-325 | 2015-2802 | SEC20-T05S-R27E |
| AMC 432042 | MONSTER-326 | 2015-2803 | SEC20-T05S-R27E |
| AMC 432043 | MONSTER-327 | 2015-2804 | SEC20-T05S-R27E |
| AMC 432044 | MONSTER-328 | 2015-2805 | SEC20-T05S-R27E |
| AMC 432045 | MONSTER-329 | 2015-2806 | SEC20-T05S-R27E |
| AMC 432046 | MONSTER-330 | 2015-2807 | SEC20-T05S-R27E |
| AMC 432120 | Red Bull-361 | 2015-3021 | SEC14-T05S-R25E |
| AMC 432121 | Red Bull-362 | 2015-3022 | SEC14-T05S-R25E |
| AMC 432122 | Red Bull-363 | 2015-3023 | SEC14-T05S-R25E |
| AMC 432123 | Red Bull-364 | 2015-3024 | SEC14-T05S-R25E |
| AMC 432124 | Red Bull-365 | 2015-3025 | SEC14-T05S-R25E |
| AMC 432125 | Red Bull-366 | 2015-3026 | SEC14-T05S-R25E |
| AMC 432126 | Red Bull-367 | 2015-3027 | SEC14-T05S-R25E |
| AMC 432127 | Red Bull-368 | 2015-3028 | SEC14-T05S-R25E |
| AMC 432128 | Red Bull-369 | 2015-3029 | SEC14-T05S-R25E |
| AMC 432129 | Red Bull-370 | 2015-3030 | SEC14-T05S-R25E |
| AMC 432130 | Red Bull-371 | 2015-3031 | SEC14-T05S-R25E |
| AMC 432131 | Red Bull-372 | 2015-3032 | SEC14-T05S-R25E |
| AMC 432132 | Red Bull-373 | 2015-3033 | SEC14-T05S-R25E |
| AMC 432133 | Red Bull-374 | 2015-3034 | SEC14-T05S-R25E |
| AMC 432134 | Red Bull-375 | 2015-3035 | SEC14-T05S-R25E |
| AMC 432135 | Red Bull-376 | 2015-3036 | SEC14-T06S-R25E |
| AMC 432136 | Red Bull-377 | 2015-3037 | SEC14-T05S-R25E |
| AMC 432137 | Red Bull-378 | 2015-3038 | SEC14-T05S-R25E |
| AMC 432174 | Red Bull-485 | 2015-3075 | SEC25-T05S-R26E |
| AMC 432175 | Red Bull-486 | 2015-3076 | SEC25-T05S-R26E |
| AMC 432176 | Red Bull-487 | 2015-3077 | SEC25-T05S-R26E |
| AMC 432177 | Red Bull-488 | 2015-3078 | SEC25-T05S-R26E |
| AMC 432178 | Red Bull-489 | 2015-3079 | SEC25-T05S-R26E |
| AMC 432179 | Red Bull-490 | 2015-3080 | SEC25-T05S-R26E |

PHOENIX, ARIZONA
 11:35
 OFFICE

EXHIBIT A

| | | | |
|------------|--------------|-----------|-----------------|
| AMC 432180 | Red Bull-491 | 2015-3081 | SEC25-T05S-R26E |
| AMC 432181 | Red Bull-492 | 2015-3082 | SEC25-T05S-R26E |
| AMC 432182 | Red Bull-530 | 2015-3083 | SEC13-T05S-R26E |
| AMC 432183 | Red Bull-531 | 2015-3084 | SEC13-T05S-R26E |
| AMC 432184 | Red Bull-533 | 2015-3085 | SEC13-T05S-R26E |
| AMC 432185 | Red Bull-534 | 2015-3086 | SEC13-T05S-R26E |
| AMC 432186 | Red Bull-536 | 2015-3087 | SEC13-T05S-R26E |
| AMC 432187 | Red Bull-537 | 2015-3088 | SEC13-T05S-R26E |
| AMC 432188 | Red Bull-539 | 2015-3089 | SEC13-T05S-R26E |
| AMC 432189 | Red Bull-540 | 2015-3090 | SEC13-T05S-R26E |
| AMC 432190 | Red Bull-542 | 2015-3091 | SEC13-T05S-R26E |
| AMC 432191 | Red Bull-543 | 2015-3092 | SEC13-T05S-R26E |
| AMC 432192 | Red Bull-545 | 2015-3093 | SEC13-T05S-R26E |
| AMC 432193 | Red Bull-546 | 2015-3094 | SEC13-T05S-R26E |
| AMC 432194 | Red Bull-548 | 2015-3095 | SEC13-T05S-R26E |
| AMC 432195 | Red Bull-549 | 2015-3096 | SEC13-T05S-R26E |
| AMC 432196 | Red Bull-551 | 2015-3097 | SEC13-T05S-R26E |
| AMC 432197 | Red Bull-552 | 2015-3098 | SEC13-T05S-R26E |
| AMC 432198 | Red Bull-554 | 2015-3099 | SEC13-T05S-R26E |
| AMC 432199 | Red Bull-555 | 2015-3100 | SEC12-T05S-R26E |
| AMC 432200 | Red Bull-556 | 2015-3101 | SEC12-T05S-R26E |
| AMC 432201 | Red Bull-557 | 2015-3102 | SEC12-T05S-R26E |
| AMC 432202 | Red Bull-558 | 2015-3103 | SEC12-T05S-R26E |
| AMC 432203 | Red Bull-559 | 2015-3104 | SEC12-T05S-R26E |
| AMC 432204 | Red Bull-560 | 2015-3105 | SEC12-T05S-R26E |
| AMC 432205 | Red Bull-561 | 2015-3106 | SEC12-T05S-R26E |
| AMC 432206 | Red Bull-562 | 2015-3107 | SEC12-T05S-R26E |
| AMC 432207 | Red Bull-563 | 2015-3108 | SEC12-T05S-R26E |
| AMC 432208 | Red Bull-564 | 2015-3109 | SEC12-T05S-R26E |
| AMC 432209 | Red Bull-565 | 2015-3110 | SEC12-T05S-R26E |
| AMC 432210 | Red Bull-566 | 2015-3111 | SEC12-T05S-R26E |
| AMC 432211 | Red Bull-567 | 2015-3112 | SEC12-T05S-R26E |
| AMC 432212 | Red Bull-568 | 2015-3113 | SEC12-T05S-R26E |
| AMC 432213 | Red Bull-569 | 2015-3114 | SEC12-T05S-R26E |
| AMC 432214 | Red Bull-570 | 2015-3115 | SEC12-T05S-R26E |
| AMC 432215 | Red Bull-571 | 2015-3116 | SEC12-T05S-R26E |
| AMC 432216 | Red Bull-572 | 2015-3117 | SEC12-T05S-R26E |
| AMC 432217 | Red Bull-573 | 2015-3118 | SEC12-T05S-R26E |
| AMC 432218 | Red Bull-574 | 2015-3119 | SEC12-T05S-R26E |
| AMC 432219 | Red Bull-575 | 2015-3120 | SEC12-T05S-R26E |
| AMC 432220 | Red Bull-576 | 2015-3121 | SEC12-T05S-R26E |
| AMC 432221 | Red Bull-577 | 2015-3122 | SEC12-T05S-R26E |
| AMC 432222 | Red Bull-578 | 2015-3123 | SEC12-T05S-R26E |
| AMC 432223 | Red Bull-579 | 2015-3124 | SEC12-T05S-R26E |
| AMC 432224 | Red Bull-580 | 2015-3125 | SEC12-T05S-R26E |
| AMC 432225 | Red Bull-581 | 2015-3126 | SEC12-T05S-R26E |
| AMC 432226 | Red Bull-582 | 2015-3127 | SEC12-T05S-R26E |

REC'D
 DIVISION
 OF
 FINANCE
 AND
 ACCOUNTING
 10/11/15
 10:11 AM

EXHIBIT A

| | | | |
|------------|--------------|-----------|-----------------|
| AMC 432227 | Red Bull-583 | 2015-3128 | SEC12-T05S-R26E |
| AMC 432228 | Red Bull-584 | 2015-3129 | SEC12-T05S-R26E |
| AMC 432229 | Red Bull-585 | 2015-3130 | SEC12-T05S-R26E |
| AMC 432230 | Red Bull-586 | 2015-3131 | SEC12-T05S-R26E |
| AMC 432231 | Red Bull-587 | 2015-3132 | SEC12-T05S-R26E |
| AMC 432232 | Red Bull-588 | 2015-3133 | SEC12-T05S-R26E |
| AMC 432233 | Red Bull-589 | 2015-3134 | SEC12-T05S-R26E |
| AMC 432234 | Red Bull-590 | 2015-3135 | SEC12-T05S-R26E |
| AMC 432235 | Red Bull-591 | 2015-3136 | SEC12-T05S-R26E |
| AMC 432241 | MONSTER-367 | 2015-3138 | SEC18-T05S-R27E |
| AMC 432242 | MONSTER-368 | 2015-3139 | SEC18-T05S-R27E |
| AMC 432243 | MONSTER-369 | 2015-3140 | SEC18-T05S-R27E |
| AMC 432244 | MONSTER-370 | 2015-3141 | SEC18-T05S-R27E |
| AMC 432245 | MONSTER-371 | 2015-3142 | SEC18-T05S-R27E |
| AMC 432246 | MONSTER-372 | 2015-3143 | SEC18-T05S-R27E |
| AMC 432247 | MONSTER-373 | 2015-3144 | SEC18-T05S-R27E |
| AMC 432248 | MONSTER-374 | 2015-3145 | SEC18-T05S-R27E |
| AMC 432249 | MONSTER-375 | 2015-3146 | SEC18-T05S-R27E |
| AMC 432250 | MONSTER-376 | 2015-3147 | SEC18-T05S-R27E |
| AMC 432251 | MONSTER-377 | 2015-3148 | SEC18-T05S-R27E |
| AMC 432252 | MONSTER-378 | 2015-3149 | SEC18-T05S-R27E |
| AMC 432253 | MONSTER-379 | 2015-3150 | SEC18-T05S-R27E |
| AMC 432254 | MONSTER-380 | 2015-3151 | SEC18-T05S-R27E |
| AMC 432255 | MONSTER-381 | 2015-3152 | SEC18-T05S-R27E |
| AMC 432256 | MONSTER-382 | 2015-3153 | SEC18-T05S-R27E |
| AMC 432257 | MONSTER-383 | 2015-3154 | SEC18-T05S-R27E |
| AMC 432258 | MONSTER-384 | 2015-3155 | SEC18-T05S-R27E |
| AMC 432259 | MONSTER-385 | 2015-3156 | SEC18-T05S-R27E |
| AMC 432260 | MONSTER-386 | 2015-3157 | SEC18-T05S-R27E |
| AMC 432261 | MONSTER-387 | 2015-3158 | SEC18-T05S-R27E |
| AMC 432262 | MONSTER-388 | 2015-3159 | SEC18-T05S-R27E |
| AMC 432263 | MONSTER-389 | 2015-3160 | SEC18-T05S-R27E |
| AMC 432264 | MONSTER-390 | 2015-3161 | SEC18-T05S-R27E |
| AMC 432265 | MONSTER-391 | 2015-3162 | SEC18-T05S-R27E |
| AMC 432266 | MONSTER-392 | 2015-3163 | SEC18-T05S-R27E |
| AMC 432267 | MONSTER-393 | 2015-3164 | SEC18-T05S-R27E |
| AMC 432268 | MONSTER-394 | 2015-3165 | SEC17-T05S-R27E |
| AMC 432269 | MONSTER-395 | 2015-3166 | SEC17-T05S-R27E |
| AMC 432270 | MONSTER-396 | 2015-3167 | SEC17-T05S-R27E |
| AMC 432271 | MONSTER-397 | 2015-3168 | SEC17-T05S-R27E |
| AMC 432272 | MONSTER-398 | 2015-3169 | SEC17-T05S-R27E |
| AMC 432273 | MONSTER-399 | 2015-3170 | SEC17-T05S-R27E |
| AMC 432274 | MONSTER-400 | 2015-3171 | SEC17-T05S-R27E |
| AMC 432275 | MONSTER-401 | 2015-3172 | SEC17-T05S-R27E |
| AMC 432276 | MONSTER-402 | 2015-3173 | SEC17-T05S-R27E |
| AMC 432277 | MONSTER-403 | 2015-3174 | SEC17-T05S-R27E |
| AMC 432278 | MONSTER-404 | 2015-3175 | SEC17-T05S-R27E |

RECEIVED
 THE OFFICE
 OF THE
 ATTORNEY GENERAL
 ARIZONA
 11:35

EXHIBIT A

| | | | |
|------------|-------------|-----------|-----------------|
| AMC 432279 | MONSTER-405 | 2015-3176 | SEC17-T05S-R27E |
| AMC 432280 | MONSTER-406 | 2015-3177 | SEC17-T05S-R27E |
| AMC 432281 | MONSTER-407 | 2015-3178 | SEC17-T05S-R27E |
| AMC 432282 | MONSTER-408 | 2015-3179 | SEC17-T05S-R27E |
| AMC 432283 | MONSTER-409 | 2015-3180 | SEC17-T05S-R27E |
| AMC 432284 | MONSTER-410 | 2015-3181 | SEC17-T05S-R27E |
| AMC 432285 | MONSTER-411 | 2015-3182 | SEC17-T05S-R27E |
| AMC 432286 | MONSTER-412 | 2015-3183 | SEC17-T05S-R27E |
| AMC 432287 | MONSTER-413 | 2015-3184 | SEC17-T05S-R27E |
| AMC 432288 | MONSTER-414 | 2015-3185 | SEC17-T05S-R27E |
| AMC 432289 | MONSTER-415 | 2015-3186 | SEC17-T05S-R27E |
| AMC 432290 | MONSTER-416 | 2015-3187 | SEC17-T05S-R27E |
| AMC 432291 | MONSTER-417 | 2015-3188 | SEC17-T05S-R27E |
| AMC 432292 | MONSTER-418 | 2015-3189 | SEC17-T05S-R27E |
| AMC 432293 | MONSTER-419 | 2015-3190 | SEC17-T05S-R27E |
| AMC 432294 | MONSTER-420 | 2015-3191 | SEC17-T05S-R27E |
| AMC 432295 | MONSTER-475 | 2015-3182 | SEC10-T05S-R27E |
| AMC 432296 | MONSTER-476 | 2015-3183 | SEC10-T05S-R27E |
| AMC 432297 | MONSTER-477 | 2015-3184 | SEC10-T05S-R27E |
| AMC 432298 | MONSTER-478 | 2015-3185 | SEC10-T05S-R27E |
| AMC 432299 | MONSTER-479 | 2015-3186 | SEC10-T05S-R27E |
| AMC 432300 | MONSTER-480 | 2015-3187 | SEC10-T05S-R27E |
| AMC 432301 | MONSTER-481 | 2015-3188 | SEC10-T05S-R27E |
| AMC 432302 | MONSTER-482 | 2015-3189 | SEC10-T05S-R27E |
| AMC 432303 | MONSTER-483 | 2015-3190 | SEC09-T05S-R27E |
| AMC 432304 | MONSTER-484 | 2015-3191 | SEC09-T05S-R27E |
| AMC 432305 | MONSTER-485 | 2015-3192 | SEC09-T05S-R27E |
| AMC 432306 | MONSTER-486 | 2015-3193 | SEC09-T05S-R27E |
| AMC 432307 | MONSTER-487 | 2015-3194 | SEC09-T05S-R27E |
| AMC 432308 | MONSTER-488 | 2015-3195 | SEC09-T05S-R27E |
| AMC 432309 | MONSTER-489 | 2015-3196 | SEC09-T05S-R27E |
| AMC 432310 | MONSTER-490 | 2015-3197 | SEC09-T05S-R27E |
| AMC 432311 | MONSTER-491 | 2015-3198 | SEC09-T05S-R27E |
| AMC 432312 | MONSTER-492 | 2015-3199 | SEC09-T05S-R27E |
| AMC 432313 | MONSTER-493 | 2015-3200 | SEC09-T05S-R27E |
| AMC 432314 | MONSTER-494 | 2015-3201 | SEC09-T05S-R27E |
| AMC 432315 | MONSTER-495 | 2015-3202 | SEC09-T05S-R27E |
| AMC 432316 | MONSTER-496 | 2015-3203 | SEC09-T05S-R27E |
| AMC 432317 | MONSTER-497 | 2015-3204 | SEC09-T05S-R27E |
| AMC 432318 | MONSTER-498 | 2015-3205 | SEC09-T05S-R27E |
| AMC 432319 | MONSTER-499 | 2015-3206 | SEC09-T05S-R27E |
| AMC 432320 | MONSTER-500 | 2015-3207 | SEC09-T05S-R27E |
| AMC 432321 | MONSTER-501 | 2015-3208 | SEC09-T05S-R27E |
| AMC 432322 | MONSTER-502 | 2015-3209 | SEC09-T05S-R27E |
| AMC 432323 | MONSTER-503 | 2015-3210 | SEC09-T05S-R27E |
| AMC 432324 | MONSTER-504 | 2015-3211 | SEC09-T05S-R27E |
| AMC 432325 | MONSTER-505 | 2015-3212 | SEC09-T05S-R27E |

PHOENIX, ARIZONA
JUN 13 2015
135

EXHIBIT A

| | | | |
|------------|-------------|-----------|-----------------|
| AMC 432326 | MONSTER-506 | 2015-3213 | SEC09-T05S-R27E |
| AMC 432327 | MONSTER-507 | 2015-3214 | SEC09-T05S-R27E |
| AMC 432328 | MONSTER-508 | 2015-3215 | SEC09-T05S-R27E |
| AMC 432329 | MONSTER-509 | 2015-3216 | SEC09-T05S-R27E |
| AMC 432330 | MONSTER-510 | 2015-3217 | SEC08-T05S-R27E |
| AMC 432331 | MONSTER-511 | 2015-3218 | SEC08-T05S-R27E |
| AMC 432332 | MONSTER-512 | 2015-3219 | SEC08-T05S-R27E |
| AMC 432333 | MONSTER-513 | 2015-3220 | SEC08-T05S-R27E |
| AMC 432334 | MONSTER-514 | 2015-3221 | SEC08-T05S-R27E |
| AMC 432335 | MONSTER-515 | 2015-3222 | SEC08-T05S-R27E |
| AMC 432336 | MONSTER-516 | 2015-3223 | SEC08-T05S-R27E |
| AMC 432337 | MONSTER-517 | 2015-3224 | SEC08-T05S-R27E |
| AMC 432338 | MONSTER-518 | 2015-3225 | SEC08-T05S-R27E |
| AMC 432339 | MONSTER-519 | 2015-3226 | SEC08-T05S-R27E |
| AMC 432340 | MONSTER-520 | 2015-3227 | SEC08-T05S-R27E |
| AMC 432341 | MONSTER-521 | 2015-3228 | SEC08-T05S-R27E |
| AMC 432342 | MONSTER-522 | 2015-3229 | SEC08-T05S-R27E |
| AMC 432343 | MONSTER-523 | 2015-3230 | SEC08-T05S-R27E |
| AMC 432344 | MONSTER-524 | 2015-3231 | SEC08-T05S-R27E |
| AMC 432345 | MONSTER-525 | 2015-3232 | SEC08-T05S-R27E |
| AMC 432346 | MONSTER-526 | 2015-3233 | SEC08-T05S-R27E |
| AMC 432347 | MONSTER-527 | 2015-3234 | SEC08-T05S-R27E |
| AMC 432348 | MONSTER-528 | 2015-3235 | SEC08-T05S-R27E |
| AMC 432349 | MONSTER-529 | 2015-3236 | SEC08-T05S-R27E |
| AMC 432350 | MONSTER-530 | 2015-3237 | SEC08-T05S-R27E |
| AMC 432351 | MONSTER-531 | 2015-3238 | SEC08-T05S-R27E |
| AMC 432352 | MONSTER-532 | 2015-3239 | SEC08-T05S-R27E |
| AMC 432353 | MONSTER-533 | 2015-3240 | SEC08-T05S-R27E |
| AMC 432354 | MONSTER-534 | 2015-3241 | SEC08-T05S-R27E |
| AMC 432355 | MONSTER-535 | 2015-3242 | SEC08-T05S-R27E |
| AMC 432356 | MONSTER-536 | 2015-3243 | SEC08-T05S-R27E |
| AMC 432357 | MONSTER-537 | 2015-3244 | SEC07-T05S-R27E |
| AMC 432358 | MONSTER-538 | 2015-3245 | SEC07-T05S-R27E |
| AMC 432359 | MONSTER-539 | 2015-3246 | SEC07-T05S-R27E |
| AMC 432360 | MONSTER-540 | 2015-3247 | SEC07-T05S-R27E |
| AMC 432361 | MONSTER-541 | 2015-3248 | SEC07-T05S-R27E |
| AMC 432362 | MONSTER-542 | 2015-3249 | SEC07-T05S-R27E |
| AMC 432363 | MONSTER-543 | 2015-3250 | SEC07-T05S-R27E |
| AMC 432364 | MONSTER-544 | 2015-3251 | SEC07-T05S-R27E |
| AMC 432365 | MONSTER-545 | 2015-3252 | SEC07-T05S-R27E |
| AMC 432366 | MONSTER-546 | 2015-3253 | SEC07-T05S-R27E |
| AMC 432367 | MONSTER-547 | 2015-3254 | SEC07-T05S-R27E |
| AMC 432368 | MONSTER-548 | 2015-3255 | SEC07-T05S-R27E |
| AMC 432369 | MONSTER-549 | 2015-3256 | SEC07-T05S-R27E |
| AMC 432370 | MONSTER-550 | 2015-3257 | SEC07-T05S-R27E |
| AMC 432371 | MONSTER-551 | 2015-3258 | SEC07-T05S-R27E |
| AMC 432372 | MONSTER-552 | 2015-3259 | SEC07-T05S-R27E |

ARIZONA
OFFICE
7:36
NOV 20 2015
MEXICO

EXHIBIT A

| | | | |
|------------|-------------|-----------|-----------------|
| AMC 432373 | MONSTER-553 | 2015-3260 | SEC07-T05S-R27E |
| AMC 432374 | MONSTER-554 | 2015-3261 | SEC07-T05S-R27E |
| AMC 432375 | MONSTER-555 | 2015-3262 | SEC07-T05S-R27E |
| AMC 432376 | MONSTER-556 | 2015-3263 | SEC07-T05S-R27E |
| AMC 432377 | MONSTER-557 | 2015-3264 | SEC07-T05S-R27E |
| AMC 432378 | MONSTER-558 | 2015-3265 | SEC07-T05S-R27E |
| AMC 432379 | MONSTER-559 | 2015-3266 | SEC07-T05S-R27E |
| AMC 432380 | MONSTER-560 | 2015-3267 | SEC07-T05S-R27E |
| AMC 432381 | MONSTER-561 | 2015-3268 | SEC07-T05S-R27E |
| AMC 432382 | MONSTER-562 | 2015-3269 | SEC07-T05S-R27E |
| AMC 432383 | MONSTER-563 | 2015-3270 | SEC07-T05S-R27E |
| AMC 432384 | MONSTER-589 | 2015-3281 | SEC08-T05S-R27E |
| AMC 432385 | MONSTER-590 | 2015-3282 | SEC05-T05S-R27E |
| AMC 432386 | MONSTER-591 | 2015-3283 | SEC04-T05S-R27E |
| AMC 432387 | MONSTER-592 | 2015-3284 | SEC04-T05S-R27E |
| AMC 432388 | MONSTER-593 | 2015-3285 | SEC04-T05S-R27E |
| AMC 432389 | MONSTER-594 | 2015-3286 | SEC04-T05S-R27E |
| AMC 432390 | MONSTER-595 | 2015-3287 | SEC04-T05S-R27E |
| AMC 432391 | MONSTER-596 | 2015-3288 | SEC04-T05S-R27E |
| AMC 432392 | MONSTER-597 | 2015-3289 | SEC04-T05S-R27E |
| AMC 432393 | MONSTER-598 | 2015-3290 | SEC04-T05S-R27E |
| AMC 432394 | MONSTER-599 | 2015-3291 | SEC04-T05S-R27E |
| AMC 432395 | MONSTER-600 | 2015-3292 | SEC04-T05S-R27E |
| AMC 432396 | MONSTER-601 | 2015-3293 | SEC04-T05S-R27E |
| AMC 432397 | MONSTER-602 | 2015-3294 | SEC04-T05S-R27E |
| AMC 432398 | MONSTER-603 | 2015-3295 | SEC04-T05S-R27E |
| AMC 432399 | MONSTER-604 | 2015-3296 | SEC04-T05S-R27E |
| AMC 432400 | MONSTER-605 | 2015-3297 | SEC04-T05S-R27E |
| AMC 432401 | MONSTER-606 | 2015-3298 | SEC04-T05S-R27E |
| AMC 432402 | MONSTER-607 | 2015-3299 | SEC04-T05S-R27E |
| AMC 432403 | MONSTER-608 | 2015-3300 | SEC04-T05S-R27E |
| AMC 432404 | MONSTER-609 | 2015-3301 | SEC04-T05S-R27E |
| AMC 432405 | MONSTER-610 | 2015-3302 | SEC04-T05S-R27E |
| AMC 432406 | MONSTER-611 | 2015-3303 | SEC04-T05S-R27E |
| AMC 432407 | MONSTER-612 | 2015-3304 | SEC04-T05S-R27E |
| AMC 432408 | MONSTER-613 | 2015-3305 | SEC04-T05S-R27E |
| AMC 432409 | MONSTER-614 | 2015-3306 | SEC04-T05S-R27E |
| AMC 432410 | MONSTER-615 | 2015-3307 | SEC04-T05S-R27E |
| AMC 432411 | MONSTER-616 | 2015-3308 | SEC04-T05S-R27E |
| AMC 432412 | MONSTER-617 | 2015-3309 | SEC04-T05S-R27E |
| AMC 432413 | MONSTER-618 | 2015-3310 | SEC04-T05S-R27E |
| AMC 432414 | MONSTER-619 | 2015-3311 | SEC04-T05S-R27E |
| AMC 432415 | MONSTER-620 | 2015-3312 | SEC04-T05S-R27E |
| AMC 432416 | MONSTER-621 | 2015-3313 | SEC04-T05S-R27E |
| AMC 432417 | MONSTER-622 | 2015-3314 | SEC04-T05S-R27E |
| AMC 432443 | MONSTER-564 | 2015-3476 | SEC06-T05S-R27E |
| AMC 432444 | MONSTER-565 | 2015-3477 | SEC06-T05S-R27E |

PHOENIX, ARIZONA
 POLICE
 RECEIVED
 11-13-15
 36

EXHIBIT A

| | | | |
|------------|--------------|-----------|-----------------|
| AMC 432445 | MONSTER-566 | 2015-3478 | SEC06-T05S-R27E |
| AMC 432446 | MONSTER-567 | 2015-3479 | SEC06-T05S-R27E |
| AMC 432447 | MONSTER-568 | 2015-3480 | SEC06-T05S-R27E |
| AMC 432448 | MONSTER-569 | 2015-3481 | SEC06-T05S-R27E |
| AMC 432449 | MONSTER-570 | 2015-3482 | SEC06-T05S-R27E |
| AMC 432450 | MONSTER-571 | 2015-3483 | SEC06-T05S-R27E |
| AMC 432451 | MONSTER-572 | 2015-3484 | SEC06-T05S-R27E |
| AMC 432452 | MONSTER-573 | 2015-3485 | SEC06-T05S-R27E |
| AMC 432453 | MONSTER-574 | 2015-3486 | SEC06-T05S-R27E |
| AMC 432454 | MONSTER-575 | 2015-3487 | SEC06-T05S-R27E |
| AMC 432455 | MONSTER-576 | 2015-3488 | SEC06-T05S-R27E |
| AMC 432456 | MONSTER-577 | 2015-3489 | SEC06-T05S-R27E |
| AMC 432457 | MONSTER-578 | 2015-3490 | SEC06-T05S-R27E |
| AMC 432458 | MONSTER-579 | 2015-3491 | SEC06-T05S-R27E |
| AMC 432459 | MONSTER-580 | 2015-3492 | SEC06-T05S-R27E |
| AMC 432460 | MONSTER-581 | 2015-3493 | SEC06-T05S-R27E |
| AMC 432461 | MONSTER-582 | 2015-3494 | SEC06-T05S-R27E |
| AMC 432462 | MONSTER-583 | 2015-3495 | SEC06-T05S-R27E |
| AMC 432463 | MONSTER-584 | 2015-3496 | SEC05-T05S-R27E |
| AMC 432464 | MONSTER-585 | 2015-3497 | SEC05-T05S-R27E |
| AMC 432465 | MONSTER-586 | 2015-3498 | SEC08-T05S-R27E |
| AMC 432466 | MONSTER-587 | 2015-3499 | SEC08-T05S-R27E |
| AMC 432467 | MONSTER-588 | 2015-3500 | SEC08-T05S-R27E |
| AMC 432486 | Red Bull-493 | 2015-3656 | SEC24-T05S-R26E |
| AMC 432487 | Red Bull-494 | 2015-3657 | SEC24-T05S-R26E |
| AMC 432488 | Red Bull-495 | 2015-3658 | SEC24-T05S-R26E |
| AMC 432489 | Red Bull-496 | 2015-3659 | SEC24-T05S-R26E |
| AMC 432490 | Red Bull-497 | 2015-3660 | SEC24-T05S-R26E |
| AMC 432491 | Red Bull-498 | 2015-3661 | SEC24-T05S-R26E |
| AMC 432492 | Red Bull-499 | 2015-3662 | SEC24-T05S-R26E |
| AMC 432493 | Red Bull-500 | 2015-3663 | SEC24-T05S-R26E |
| AMC 432494 | Red Bull-501 | 2015-3664 | SEC24-T05S-R26E |
| AMC 432495 | Red Bull-502 | 2015-3665 | SEC24-T05S-R26E |
| AMC 432496 | Red Bull-503 | 2015-3666 | SEC24-T05S-R26E |
| AMC 432497 | Red Bull-504 | 2015-3667 | SEC24-T05S-R26E |
| AMC 432498 | Red Bull-505 | 2015-3668 | SEC24-T05S-R26E |
| AMC 432499 | Red Bull-506 | 2015-3669 | SEC24-T05S-R26E |
| AMC 432500 | Red Bull-507 | 2015-3670 | SEC24-T05S-R26E |
| AMC 432501 | Red Bull-508 | 2015-3671 | SEC24-T05S-R26E |
| AMC 432502 | Red Bull-509 | 2015-3672 | SEC24-T05S-R26E |
| AMC 432503 | Red Bull-510 | 2015-3673 | SEC24-T05S-R26E |
| AMC 432504 | Red Bull-511 | 2015-3674 | SEC24-T05S-R26E |
| AMC 432505 | Red Bull-512 | 2015-3675 | SEC24-T05S-R26E |
| AMC 432506 | Red Bull-513 | 2015-3676 | SEC24-T05S-R26E |
| AMC 432507 | Red Bull-514 | 2015-3677 | SEC24-T05S-R26E |
| AMC 432508 | Red Bull-515 | 2015-3678 | SEC24-T05S-R26E |
| AMC 432509 | Red Bull-516 | 2015-3679 | SEC24-T05S-R26E |

HONORABLE
 JUDICIAL OFFICE
 CLERK OF COURT
 SUPERIOR COURT
 COUNTY OF MARICOPA
 PHOENIX, ARIZONA
 DATE: 12/10/2019
 TIME: 3:36 PM

EXHIBIT A

| | | | |
|------------|--------------|-----------|-----------------|
| AMC 432510 | Red Bull-517 | 2015-3680 | SEC24-T05S-R26E |
| AMC 432511 | Red Bull-518 | 2015-3681 | SEC24-T05S-R26E |
| AMC 432512 | Red Bull-519 | 2015-3682 | SEC24-T05S-R26E |
| AMC 432513 | Red Bull-520 | 2015-3683 | SEC24-T05S-R26E |
| AMC 432514 | Red Bull-521 | 2015-3684 | SEC24-T05S-R26E |
| AMC 432515 | Red Bull-522 | 2015-3685 | SEC24-T05S-R26E |
| AMC 432516 | Red Bull-523 | 2015-3686 | SEC24-T05S-R26E |
| AMC 432517 | Red Bull-524 | 2015-3687 | SEC24-T05S-R26E |
| AMC 432518 | Red Bull-525 | 2015-3688 | SEC24-T05S-R26E |
| AMC 432519 | Red Bull-526 | 2015-3689 | SEC24-T05S-R26E |
| AMC 432520 | Red Bull-527 | 2015-3690 | SEC24-T05S-R26E |
| AMC 432521 | Red Bull-528 | 2015-3691 | SEC24-T05S-R26E |
| AMC 432522 | Red Bull-529 | 2015-3692 | SEC13-T05S-R26E |
| AMC 432523 | Red Bull-532 | 2015-3693 | SEC13-T05S-R26E |
| AMC 432524 | Red Bull-535 | 2015-3694 | SEC13-T05S-R26E |
| AMC 432525 | Red Bull-538 | 2015-3695 | SEC13-T05S-R26E |
| AMC 432526 | Red Bull-541 | 2015-3696 | SEC13-T05S-R26E |
| AMC 432527 | Red Bull-544 | 2015-3697 | SEC13-T05S-R26E |
| AMC 432528 | Red Bull-547 | 2015-3698 | SEC13-T05S-R26E |
| AMC 432529 | Red Bull-550 | 2015-3699 | SEC13-T05S-R26E |
| AMC 432530 | Red Bull-553 | 2015-3700 | SEC13-T05S-R26E |
| AMC 432531 | Red Bull-592 | 2015-3701 | SEC01-T05S-R26E |
| AMC 432532 | Red Bull-593 | 2015-3702 | SEC01-T05S-R26E |
| AMC 432533 | Red Bull-594 | 2015-3703 | SEC01-T05S-R26E |
| AMC 432534 | Red Bull-595 | 2015-3704 | SEC01-T05S-R26E |
| AMC 432535 | Red Bull-596 | 2015-3705 | SEC01-T05S-R26E |
| AMC 432536 | Red Bull-597 | 2015-3706 | SEC01-T05S-R26E |
| AMC 432537 | Red Bull-598 | 2015-3707 | SEC01-T05S-R26E |
| AMC 432538 | Red Bull-599 | 2015-3708 | SEC01-T05S-R26E |
| AMC 432539 | Red Bull-600 | 2015-3709 | SEC01-T05S-R26E |
| AMC 432540 | Red Bull-601 | 2015-3710 | SEC01-T05S-R26E |
| AMC 432541 | Red Bull-602 | 2015-3711 | SEC01-T05S-R26E |
| AMC 432542 | Red Bull-603 | 2015-3712 | SEC01-T05S-R26E |
| AMC 432543 | Red Bull-604 | 2015-3713 | SEC01-T05S-R26E |
| AMC 432544 | Red Bull-605 | 2015-3714 | SEC23-T05S-R26E |
| AMC 432545 | Red Bull-606 | 2015-3715 | SEC23-T05S-R26E |
| AMC 432546 | Red Bull-607 | 2015-3716 | SEC23-T05S-R26E |
| AMC 432547 | Red Bull-608 | 2015-3717 | SEC23-T05S-R26E |
| AMC 432548 | Red Bull-609 | 2015-3718 | SEC23-T05S-R26E |
| AMC 432549 | Red Bull-610 | 2015-3719 | SEC23-T05S-R26E |
| AMC 432550 | Red Bull-611 | 2015-3720 | SEC23-T05S-R26E |
| AMC 432551 | Red Bull-612 | 2015-3721 | SEC23-T05S-R26E |
| AMC 432552 | Red Bull-613 | 2015-3722 | SEC14-T05S-R26E |
| AMC 432553 | Red Bull-614 | 2015-3723 | SEC14-T05S-R26E |
| AMC 432554 | Red Bull-615 | 2015-3724 | SEC14-T05S-R26E |
| AMC 432555 | Red Bull-616 | 2015-3725 | SEC14-T05S-R26E |
| AMC 432556 | Red Bull-617 | 2015-3726 | SEC14-T05S-R26E |

RECEIVED
 OFFICE
 1:36
 ZONA

EXHIBIT A

| | | | |
|------------|--------------|-----------|-----------------|
| AMC 432557 | Red Bull-618 | 2015-3727 | SEC14-T05S-R26E |
| AMC 432558 | Red Bull-619 | 2015-3728 | SEC14-T05S-R26E |
| AMC 432559 | Red Bull-620 | 2015-3729 | SEC14-T05S-R26E |
| AMC 432560 | Red Bull-621 | 2015-3730 | SEC14-T05S-R26E |
| AMC 432561 | Red Bull-622 | 2015-3731 | SEC14-T05S-R26E |
| AMC 432562 | Red Bull-623 | 2015-3732 | SEC14-T05S-R26E |
| AMC 432563 | Red Bull-624 | 2015-3733 | SEC14-T05S-R26E |
| AMC 432564 | Red Bull-625 | 2015-3734 | SEC14-T05S-R26E |
| AMC 432565 | Red Bull-626 | 2015-3735 | SEC14-T05S-R26E |
| AMC 432566 | Red Bull-627 | 2015-3736 | SEC14-T05S-R26E |
| AMC 432567 | Red Bull-628 | 2015-3737 | SEC14-T05S-R26E |
| AMC 432568 | Red Bull-629 | 2015-3738 | SEC14-T05S-R26E |
| AMC 432569 | Red Bull-630 | 2015-3739 | SEC14-T05S-R26E |
| AMC 432570 | Red Bull-631 | 2015-3740 | SEC14-T05S-R26E |
| AMC 432571 | Red Bull-632 | 2015-3741 | SEC14-T05S-R26E |
| AMC 432572 | Red Bull-633 | 2015-3742 | SEC14-T05S-R26E |
| AMC 432573 | Red Bull-634 | 2015-3743 | SEC14-T05S-R26E |
| AMC 432574 | Red Bull-635 | 2015-3744 | SEC14-T05S-R26E |
| AMC 432575 | Red Bull-636 | 2015-3745 | SEC14-T05S-R26E |
| AMC 432576 | Red Bull-637 | 2015-3746 | SEC14-T05S-R26E |
| AMC 432577 | Red Bull-638 | 2015-3747 | SEC14-T05S-R26E |
| AMC 432578 | Red Bull-639 | 2015-3748 | SEC14-T05S-R26E |
| AMC 432579 | Red Bull-640 | 2015-3749 | SEC14-T05S-R26E |
| AMC 432580 | Red Bull-641 | 2015-3750 | SEC11-T05S-R26E |
| AMC 432581 | Red Bull-642 | 2015-3751 | SEC11-T05S-R26E |
| AMC 432582 | Red Bull-643 | 2015-3752 | SEC11-T05S-R26E |
| AMC 432583 | Red Bull-644 | 2015-3753 | SEC11-T05S-R26E |
| AMC 432584 | Red Bull-645 | 2015-3754 | SEC11-T05S-R26E |
| AMC 432585 | Red Bull-646 | 2015-3755 | SEC11-T05S-R26E |
| AMC 432586 | Red Bull-647 | 2015-3756 | SEC11-T05S-R26E |
| AMC 432587 | Red Bull-648 | 2015-3757 | SEC11-T05S-R26E |
| AMC 432588 | Red Bull-649 | 2015-3758 | SEC11-T05S-R26E |
| AMC 432589 | Red Bull-650 | 2015-3759 | SEC11-T05S-R26E |
| AMC 432590 | Red Bull-651 | 2015-3760 | SEC11-T05S-R26E |
| AMC 432591 | Red Bull-652 | 2015-3761 | SEC11-T05S-R26E |
| AMC 432592 | Red Bull-653 | 2015-3762 | SEC11-T05S-R26E |
| AMC 432593 | Red Bull-654 | 2015-3763 | SEC11-T05S-R26E |
| AMC 432594 | Red Bull-655 | 2015-3764 | SEC11-T05S-R26E |
| AMC 432595 | Red Bull-656 | 2015-3765 | SEC11-T05S-R26E |
| AMC 432596 | Red Bull-657 | 2015-3766 | SEC11-T05S-R26E |
| AMC 432597 | Red Bull-658 | 2015-3767 | SEC11-T05S-R26E |
| AMC 432598 | Red Bull-659 | 2015-3768 | SEC11-T05S-R26E |
| AMC 432599 | Red Bull-660 | 2015-3769 | SEC11-T05S-R26E |
| AMC 432600 | Red Bull-661 | 2015-3770 | SEC11-T05S-R26E |
| AMC 432601 | Red Bull-662 | 2015-3771 | SEC11-T05S-R26E |
| AMC 432602 | Red Bull-663 | 2015-3772 | SEC11-T05S-R26E |
| AMC 432603 | Red Bull-664 | 2015-3773 | SEC11-T05S-R26E |

RECEIVED
FBI
COMMUNICATIONS SECTION
JAN 13 2016
136

EXHIBIT A

| | | | |
|------------|--------------|-----------|-----------------|
| AMC 432604 | Red Bull-665 | 2015-3774 | SEC11-T05S-R26E |
| AMC 432605 | Red Bull-666 | 2015-3775 | SEC11-T05S-R26E |
| AMC 432606 | Red Bull-667 | 2015-3776 | SEC11-T05S-R26E |
| AMC 432607 | Red Bull-668 | 2015-3777 | SEC11-T05S-R26E |
| AMC 432608 | Red Bull-669 | 2015-3778 | SEC11-T05S-R26E |
| AMC 432609 | Red Bull-670 | 2015-3779 | SEC11-T05S-R26E |
| AMC 432610 | Red Bull-671 | 2015-3780 | SEC11-T05S-R26E |
| AMC 432611 | Red Bull-672 | 2015-3781 | SEC11-T05S-R26E |
| AMC 432612 | Red Bull-673 | 2015-3782 | SEC11-T05S-R26E |
| AMC 432613 | Red Bull-674 | 2015-3783 | SEC11-T05S-R26E |
| AMC 432614 | Red Bull-675 | 2015-3784 | SEC11-T05S-R26E |
| AMC 432615 | Red Bull-676 | 2015-3785 | SEC11-T05S-R26E |
| AMC 432616 | Red Bull-677 | 2015-3786 | SEC11-T05S-R26E |
| AMC 432617 | Red Bull-678 | 2015-3787 | SEC11-T05S-R26E |
| AMC 432618 | Red Bull-679 | 2015-3788 | SEC11-T05S-R26E |
| AMC 432619 | Red Bull-680 | 2015-3789 | SEC11-T05S-R26E |
| AMC 432621 | ROCKSTAR 284 | 2015-3867 | SEC06-T06S-R27E |
| AMC 432622 | ROCKSTAR 285 | 2015-3868 | SEC06-T06S-R25E |
| AMC 432623 | ROCKSTAR 286 | 2015-3869 | SEC06-T06S-R25E |
| AMC 432624 | ROCKSTAR 287 | 2015-3870 | SEC06-T06S-R25E |
| AMC 432625 | ROCKSTAR 288 | 2015-3871 | SEC06-T06S-R25E |
| AMC 432626 | ROCKSTAR 289 | 2015-3872 | SEC06-T06S-R25E |
| AMC 432627 | ROCKSTAR 290 | 2015-3873 | SEC06-T06S-R25E |
| AMC 432628 | ROCKSTAR 291 | 2015-3874 | SEC06-T06S-R25E |
| AMC 432629 | ROCKSTAR 292 | 2015-3875 | SEC06-T06S-R25E |
| AMC 432630 | ROCKSTAR 293 | 2015-3876 | SEC06-T06S-R25E |
| AMC 432631 | ROCKSTAR 294 | 2015-3877 | SEC06-T06S-R25E |
| AMC 432632 | ROCKSTAR 295 | 2015-3878 | SEC06-T06S-R25E |
| AMC 432633 | ROCKSTAR 296 | 2015-3879 | SEC06-T06S-R25E |
| AMC 432634 | ROCKSTAR 297 | 2015-3880 | SEC06-T06S-R25E |
| AMC 432635 | ROCKSTAR 298 | 2015-3881 | SEC06-T06S-R25E |
| AMC 432636 | ROCKSTAR 299 | 2015-3882 | SEC06-T06S-R25E |
| AMC 432637 | ROCKSTAR 300 | 2015-3883 | SEC06-T06S-R25E |
| AMC 432638 | ROCKSTAR 301 | 2015-3884 | SEC06-T06S-R25E |
| AMC 432639 | ROCKSTAR 302 | 2015-3885 | SEC06-T06S-R25E |
| AMC 432640 | ROCKSTAR 303 | 2015-3886 | SEC06-T06S-R25E |
| AMC 432641 | ROCKSTAR 304 | 2015-3887 | SEC06-T06S-R25E |
| AMC 432642 | ROCKSTAR 305 | 2015-3888 | SEC06-T06S-R25E |
| AMC 432643 | ROCKSTAR 306 | 2015-3889 | SEC06-T06S-R25E |
| AMC 432644 | ROCKSTAR 307 | 2015-3890 | SEC06-T06S-R25E |
| AMC 432645 | ROCKSTAR 308 | 2015-3891 | SEC06-T06S-R25E |
| AMC 432646 | ROCKSTAR 309 | 2015-3892 | SEC06-T06S-R25E |
| AMC 432647 | ROCKSTAR 310 | 2015-3893 | SEC06-T06S-R25E |
| AMC 432648 | ROCKSTAR 311 | 2015-3894 | SEC06-T06S-R25E |
| AMC 432649 | ROCKSTAR 312 | 2015-3895 | SEC06-T06S-R25E |
| AMC 432650 | ROCKSTAR 313 | 2015-3896 | SEC06-T06S-R25E |
| AMC 432651 | ROCKSTAR 314 | 2015-3897 | SEC05-T06S-R25E |

ERIC
 J. RIZONA
 10/10/15

EXHIBIT A

| | | | |
|------------|--------------|-----------|-----------------|
| AMC 432652 | ROCKSTAR 315 | 2015-3898 | SEC05-T06S-R25E |
| AMC 432653 | ROCKSTAR 316 | 2015-3899 | SEC05-T06S-R25E |
| AMC 432654 | ROCKSTAR 317 | 2015-3900 | SEC05-T06S-R25E |
| AMC 432655 | ROCKSTAR 318 | 2015-3901 | SEC05-T06S-R25E |
| AMC 432656 | ROCKSTAR 319 | 2015-3902 | SEC05-T06S-R25E |
| AMC 432657 | ROCKSTAR 320 | 2015-3903 | SEC05-T06S-R25E |
| AMC 432658 | ROCKSTAR 321 | 2015-3904 | SEC05-T06S-R25E |
| AMC 432659 | ROCKSTAR 322 | 2015-3905 | SEC05-T06S-R25E |
| AMC 432660 | ROCKSTAR 323 | 2015-3906 | SEC05-T06S-R25E |
| AMC 432661 | ROCKSTAR 324 | 2015-3907 | SEC05-T06S-R25E |
| AMC 432662 | ROCKSTAR 325 | 2015-3908 | SEC05-T06S-R25E |
| AMC 432663 | ROCKSTAR 326 | 2015-3909 | SEC05-T06S-R25E |
| AMC 432664 | ROCKSTAR 327 | 2015-3910 | SEC05-T06S-R25E |
| AMC 432665 | ROCKSTAR 328 | 2015-3911 | SEC05-T06S-R25E |
| AMC 432666 | ROCKSTAR 329 | 2015-3912 | SEC05-T06S-R25E |
| AMC 432667 | ROCKSTAR 330 | 2015-3913 | SEC05-T06S-R25E |
| AMC 432668 | ROCKSTAR 331 | 2015-3914 | SEC05-T06S-R25E |
| AMC 432669 | ROCKSTAR 332 | 2015-3915 | SEC05-T06S-R25E |
| AMC 432670 | ROCKSTAR 333 | 2015-3916 | SEC05-T06S-R25E |
| AMC 432671 | ROCKSTAR 334 | 2015-3917 | SEC05-T06S-R25E |
| AMC 432672 | ROCKSTAR 335 | 2015-3918 | SEC05-T06S-R25E |
| AMC 432673 | ROCKSTAR 336 | 2015-3919 | SEC05-T06S-R25E |
| AMC 432674 | ROCKSTAR 337 | 2015-3920 | SEC05-T06S-R25E |
| AMC 432675 | ROCKSTAR 338 | 2015-3921 | SEC05-T06S-R25E |
| AMC 432676 | ROCKSTAR 339 | 2015-3922 | SEC05-T06S-R25E |
| AMC 432677 | ROCKSTAR 340 | 2015-3923 | SEC05-T06S-R25E |
| AMC 432678 | ROCKSTAR 341 | 2015-3924 | SEC05-T06S-R25E |
| AMC 432679 | ROCKSTAR 342 | 2015-3925 | SEC05-T06S-R25E |
| AMC 432680 | ROCKSTAR 343 | 2015-3926 | SEC05-T06S-R25E |
| AMC 432681 | ROCKSTAR 344 | 2015-3927 | SEC05-T06S-R25E |
| AMC 432682 | ROCKSTAR 345 | 2015-3928 | SEC05-T06S-R25E |
| AMC 432683 | ROCKSTAR 346 | 2015-3929 | SEC05-T06S-R25E |
| AMC 432684 | ROCKSTAR 347 | 2015-3930 | SEC05-T06S-R25E |
| AMC 432685 | ROCKSTAR 348 | 2015-3931 | SEC05-T06S-R25E |
| AMC 432686 | ROCKSTAR 349 | 2015-3932 | SEC05-T06S-R25E |
| AMC 432687 | ROCKSTAR 350 | 2015-3933 | SEC04-T06S-R25E |
| AMC 432688 | ROCKSTAR 351 | 2015-3934 | SEC04-T06S-R25E |
| AMC 432689 | ROCKSTAR 352 | 2015-3935 | SEC04-T06S-R25E |
| AMC 432690 | ROCKSTAR 353 | 2015-3936 | SEC04-T06S-R25E |
| AMC 432691 | ROCKSTAR 354 | 2015-3937 | SEC04-T06S-R25E |
| AMC 432692 | ROCKSTAR 355 | 2015-3938 | SEC04-T06S-R25E |
| AMC 432693 | ROCKSTAR 356 | 2015-3939 | SEC04-T06S-R25E |
| AMC 432694 | ROCKSTAR 357 | 2015-3940 | SEC04-T06S-R25E |
| AMC 432695 | ROCKSTAR 358 | 2015-3941 | SEC04-T06S-R25E |
| AMC 432696 | ROCKSTAR 359 | 2015-3942 | SEC04-T06S-R25E |
| AMC 432697 | ROCKSTAR 360 | 2015-3943 | SEC04-T06S-R25E |
| AMC 432698 | ROCKSTAR 361 | 2015-3944 | SEC04-T06S-R25E |

PHOENIX, ARIZONA
APR 10 12 42 PM '15

EXHIBIT A

| | | | |
|------------|--------------|-----------|-----------------|
| AMC 432699 | ROCKSTAR 362 | 2015-3945 | SEC04-T06S-R25E |
| AMC 432700 | ROCKSTAR 363 | 2015-3946 | SEC04-T06S-R25E |
| AMC 432701 | ROCKSTAR 364 | 2015-3947 | SEC04-T06S-R25E |
| AMC 432702 | ROCKSTAR 365 | 2015-3948 | SEC04-T06S-R25E |
| AMC 432703 | ROCKSTAR 366 | 2015-3949 | SEC04-T06S-R25E |
| AMC 432704 | ROCKSTAR 367 | 2015-3950 | SEC04-T06S-R25E |
| AMC 432705 | ROCKSTAR 368 | 2015-3951 | SEC03-T06S-R25E |
| AMC 432706 | ROCKSTAR 369 | 2015-3952 | SEC03-T06S-R25E |
| AMC 432707 | ROCKSTAR 370 | 2015-3953 | SEC03-T06S-R25E |
| AMC 432708 | ROCKSTAR 371 | 2015-3954 | SEC03-T06S-R25E |
| AMC 432709 | ROCKSTAR 372 | 2015-3955 | SEC03-T06S-R25E |
| AMC 432710 | ROCKSTAR 373 | 2015-3956 | SEC03-T06S-R25E |
| AMC 432711 | ROCKSTAR 374 | 2015-3957 | SEC03-T06S-R25E |
| AMC 432712 | ROCKSTAR 375 | 2015-3958 | SEC03-T06S-R25E |
| AMC 432713 | ROCKSTAR 376 | 2015-3959 | SEC03-T06S-R25E |
| AMC 432714 | ROCKSTAR 377 | 2015-3960 | SEC03-T06S-R25E |
| AMC 432715 | ROCKSTAR 378 | 2015-3961 | SEC03-T06S-R25E |
| AMC 432716 | ROCKSTAR 379 | 2015-3962 | SEC03-T06S-R25E |
| AMC 432717 | ROCKSTAR 380 | 2015-3963 | SEC03-T06S-R25E |
| AMC 432718 | ROCKSTAR 381 | 2015-3964 | SEC03-T06S-R25E |
| AMC 432719 | ROCKSTAR 382 | 2015-3965 | SEC03-T06S-R25E |
| AMC 432720 | ROCKSTAR 383 | 2015-3966 | SEC03-T06S-R25E |
| AMC 432721 | ROCKSTAR 384 | 2015-3967 | SEC03-T06S-R25E |
| AMC 432722 | ROCKSTAR 385 | 2015-3968 | SEC03-T06S-R25E |
| AMC 432723 | ROCKSTAR 386 | 2015-3969 | SEC03-T06S-R25E |
| AMC 432724 | ROCKSTAR 387 | 2015-3970 | SEC03-T06S-R25E |
| AMC 432725 | ROCKSTAR 388 | 2015-3971 | SEC03-T06S-R25E |
| AMC 432726 | ROCKSTAR 389 | 2015-3972 | SEC03-T06S-R25E |
| AMC 432727 | ROCKSTAR 390 | 2015-3973 | SEC03-T06S-R25E |
| AMC 432728 | ROCKSTAR 391 | 2015-3974 | SEC03-T06S-R25E |
| AMC 432729 | ROCKSTAR 392 | 2015-3975 | SEC03-T06S-R25E |
| AMC 432730 | ROCKSTAR 393 | 2015-3976 | SEC03-T06S-R25E |
| AMC 432731 | ROCKSTAR 394 | 2015-3977 | SEC03-T06S-R25E |
| AMC 432732 | ROCKSTAR 395 | 2015-3978 | SEC03-T06S-R25E |
| AMC 432733 | ROCKSTAR 396 | 2015-3979 | SEC03-T06S-R25E |
| AMC 432734 | ROCKSTAR 397 | 2015-3980 | SEC03-T06S-R25E |
| AMC 432735 | ROCKSTAR 398 | 2015-3981 | SEC03-T06S-R25E |
| AMC 432736 | ROCKSTAR 399 | 2015-3982 | SEC03-T06S-R25E |
| AMC 432737 | ROCKSTAR 400 | 2015-3983 | SEC03-T06S-R25E |
| AMC 432738 | ROCKSTAR 401 | 2015-3984 | SEC03-T06S-R25E |
| AMC 432739 | ROCKSTAR 402 | 2015-3985 | SEC03-T06S-R25E |
| AMC 432740 | ROCKSTAR 403 | 2015-3986 | SEC02-T06S-R25E |
| AMC 432741 | ROCKSTAR 404 | 2015-3987 | SEC02-T06S-R25E |
| AMC 432742 | ROCKSTAR 405 | 2015-3988 | SEC02-T06S-R25E |
| AMC 432743 | ROCKSTAR 406 | 2015-3989 | SEC02-T06S-R25E |
| AMC 432744 | ROCKSTAR 407 | 2015-3990 | SEC02-T06S-R25E |
| AMC 432745 | ROCKSTAR 408 | 2015-3991 | SEC02-T06S-R25E |

RECEIVED
FBI
PHOTOGRAPHY UNIT
MAY 12 2015

EXHIBIT A

| | | | |
|------------|--------------|-----------|-----------------|
| AMC 432746 | ROCKSTAR 409 | 2015-3992 | SEC02-T06S-R25E |
| AMC 432747 | ROCKSTAR 410 | 2015-3993 | SEC02-T06S-R25E |
| AMC 432748 | ROCKSTAR 411 | 2015-3994 | SEC02-T06S-R25E |
| AMC 432749 | ROCKSTAR 412 | 2015-3995 | SEC02-T06S-R25E |
| AMC 432750 | ROCKSTAR 413 | 2015-3996 | SEC02-T06S-R25E |
| AMC 432751 | ROCKSTAR 414 | 2015-3997 | SEC02-T06S-R25E |
| AMC 432752 | ROCKSTAR 415 | 2015-3998 | SEC02-T06S-R25E |
| AMC 432753 | ROCKSTAR 416 | 2015-3999 | SEC02-T06S-R25E |
| AMC 432754 | ROCKSTAR 417 | 2015-4000 | SEC02-T06S-R25E |
| AMC 432755 | ROCKSTAR 418 | 2015-4001 | SEC02-T06S-R25E |
| AMC 432756 | ROCKSTAR 419 | 2015-4002 | SEC02-T06S-R25E |
| AMC 432757 | ROCKSTAR 420 | 2015-4003 | SEC02-T06S-R25E |
| AMC 432758 | ROCKSTAR 421 | 2015-4004 | SEC02-T06S-R25E |
| AMC 432759 | ROCKSTAR 422 | 2015-4005 | SEC02-T06S-R25E |
| AMC 432760 | ROCKSTAR 423 | 2015-4006 | SEC02-T06S-R25E |
| AMC 432761 | ROCKSTAR 424 | 2015-4007 | SEC02-T06S-R25E |
| AMC 432762 | ROCKSTAR 425 | 2015-4008 | SEC02-T06S-R25E |
| AMC 432763 | ROCKSTAR 426 | 2015-4009 | SEC02-T06S-R25E |
| AMC 432764 | ROCKSTAR 427 | 2015-4010 | SEC02-T06S-R25E |
| AMC 432765 | ROCKSTAR 428 | 2015-4011 | SEC02-T06S-R25E |
| AMC 432766 | ROCKSTAR 429 | 2015-4012 | SEC02-T06S-R25E |
| AMC 432767 | ROCKSTAR 430 | 2015-4013 | SEC02-T06S-R25E |
| AMC 432768 | ROCKSTAR 431 | 2015-4014 | SEC08-T06S-R25E |
| AMC 432769 | ROCKSTAR 432 | 2015-4015 | SEC08-T06S-R25E |
| AMC 432770 | ROCKSTAR 433 | 2015-4016 | SEC08-T06S-R25E |
| AMC 432771 | ROCKSTAR 434 | 2015-4017 | SEC08-T06S-R25E |
| AMC 432772 | ROCKSTAR 435 | 2015-4018 | SEC08-T06S-R25E |
| AMC 432773 | ROCKSTAR 436 | 2015-4019 | SEC08-T06S-R25E |
| AMC 432774 | ROCKSTAR 437 | 2015-4020 | SEC08-T06S-R25E |
| AMC 432775 | ROCKSTAR 438 | 2015-4021 | SEC08-T06S-R25E |
| AMC 432776 | ROCKSTAR 439 | 2015-4022 | SEC08-T06S-R25E |
| AMC 432777 | ROCKSTAR 440 | 2015-4023 | SEC08-T06S-R25E |
| AMC 432778 | ROCKSTAR 441 | 2015-4024 | SEC08-T06S-R25E |
| AMC 432779 | ROCKSTAR 442 | 2015-4025 | SEC08-T06S-R25E |
| AMC 432780 | ROCKSTAR 443 | 2015-4026 | SEC08-T06S-R25E |
| AMC 432781 | ROCKSTAR 444 | 2015-4027 | SEC08-T06S-R25E |
| AMC 432782 | ROCKSTAR 445 | 2015-4028 | SEC08-T06S-R25E |
| AMC 432783 | ROCKSTAR 446 | 2015-4029 | SEC08-T06S-R25E |
| AMC 432784 | ROCKSTAR 447 | 2015-4030 | SEC08-T06S-R25E |
| AMC 432785 | ROCKSTAR 448 | 2015-4031 | SEC08-T06S-R25E |
| AMC 432786 | ROCKSTAR 449 | 2015-4032 | SEC08-T06S-R25E |
| AMC 432787 | ROCKSTAR 450 | 2015-4033 | SEC08-T06S-R25E |
| AMC 432788 | ROCKSTAR 451 | 2015-4034 | SEC08-T06S-R25E |
| AMC 432789 | ROCKSTAR 452 | 2015-4035 | SEC08-T06S-R25E |
| AMC 432790 | ROCKSTAR 453 | 2015-4036 | SEC08-T06S-R25E |
| AMC 432791 | ROCKSTAR 454 | 2015-4037 | SEC09-T06S-R25E |
| AMC 432792 | ROCKSTAR 455 | 2015-4038 | SEC09-T06S-R25E |

RECEIVED
FBI
PHOENIX, ARIZONA
JUN 10 2015

EXHIBIT A

| | | | |
|------------|--------------|-----------|-----------------|
| AMC 432793 | ROCKSTAR 456 | 2015-4039 | SEC09-T06S-R25E |
| AMC 432794 | ROCKSTAR 457 | 2015-4040 | SEC09-T06S-R25E |
| AMC 432795 | ROCKSTAR 458 | 2015-4041 | SEC09-T06S-R25E |
| AMC 432796 | ROCKSTAR 459 | 2015-4042 | SEC09-T06S-R25E |
| AMC 432797 | ROCKSTAR 460 | 2015-4043 | SEC09-T06S-R25E |
| AMC 432798 | ROCKSTAR 461 | 2015-4044 | SEC09-T06S-R25E |
| AMC 432799 | ROCKSTAR 462 | 2015-4045 | SEC09-T06S-R25E |
| AMC 432800 | ROCKSTAR 463 | 2015-4046 | SEC09-T06S-R25E |
| AMC 432801 | ROCKSTAR 464 | 2015-4047 | SEC09-T06S-R25E |
| AMC 432802 | ROCKSTAR 465 | 2015-4048 | SEC09-T06S-R25E |
| AMC 432803 | ROCKSTAR 466 | 2015-4049 | SEC09-T06S-R25E |
| AMC 432804 | ROCKSTAR 467 | 2015-4050 | SEC09-T06S-R25E |
| AMC 432805 | ROCKSTAR 468 | 2015-4051 | SEC09-T06S-R25E |
| AMC 432806 | ROCKSTAR 469 | 2015-4052 | SEC09-T06S-R25E |
| AMC 432807 | ROCKSTAR 470 | 2015-4053 | SEC09-T06S-R25E |
| AMC 432808 | ROCKSTAR 471 | 2015-4054 | SEC09-T06S-R25E |
| AMC 432809 | ROCKSTAR 472 | 2015-4055 | SEC10-T06S-R25E |
| AMC 432810 | ROCKSTAR 473 | 2015-4056 | SEC10-T06S-R25E |
| AMC 432811 | ROCKSTAR 474 | 2015-4057 | SEC10-T06S-R25E |
| AMC 432812 | ROCKSTAR 475 | 2015-4058 | SEC10-T06S-R25E |
| AMC 432813 | ROCKSTAR 476 | 2015-4059 | SEC10-T06S-R25E |
| AMC 432814 | ROCKSTAR 477 | 2015-4060 | SEC10-T06S-R25E |
| AMC 432815 | ROCKSTAR 478 | 2015-4061 | SEC10-T06S-R25E |
| AMC 432816 | ROCKSTAR 479 | 2015-4062 | SEC10-T06S-R25E |
| AMC 432817 | ROCKSTAR 480 | 2015-4063 | SEC10-T06S-R25E |
| AMC 432818 | ROCKSTAR 481 | 2015-4064 | SEC10-T06S-R25E |
| AMC 432819 | ROCKSTAR 482 | 2015-4065 | SEC10-T06S-R25E |
| AMC 432820 | ROCKSTAR 483 | 2015-4066 | SEC10-T06S-R25E |
| AMC 432821 | ROCKSTAR 484 | 2015-4067 | SEC10-T06S-R25E |
| AMC 432822 | ROCKSTAR 485 | 2015-4068 | SEC10-T06S-R25E |
| AMC 432823 | ROCKSTAR 486 | 2015-4069 | SEC10-T06S-R25E |
| AMC 432824 | ROCKSTAR 487 | 2015-4070 | SEC10-T06S-R25E |
| AMC 432825 | ROCKSTAR 488 | 2015-4071 | SEC10-T06S-R25E |
| AMC 432826 | ROCKSTAR 489 | 2015-4072 | SEC10-T06S-R25E |
| AMC 432827 | ROCKSTAR 490 | 2015-4073 | SEC10-T06S-R25E |
| AMC 432828 | ROCKSTAR 491 | 2015-4074 | SEC10-T06S-R25E |
| AMC 432829 | ROCKSTAR 492 | 2015-4075 | SEC10-T06S-R25E |
| AMC 432830 | ROCKSTAR 493 | 2015-4076 | SEC10-T06S-R25E |
| AMC 432831 | ROCKSTAR 494 | 2015-4077 | SEC10-T06S-R25E |
| AMC 432832 | ROCKSTAR 495 | 2015-4078 | SEC10-T06S-R25E |
| AMC 432833 | ROCKSTAR 496 | 2015-4079 | SEC10-T06S-R25E |
| AMC 432834 | ROCKSTAR 497 | 2015-4080 | SEC10-T06S-R25E |
| AMC 432835 | ROCKSTAR 498 | 2015-4081 | SEC10-T06S-R25E |
| AMC 432836 | ROCKSTAR 499 | 2015-4082 | SEC10-T06S-R25E |
| AMC 432837 | ROCKSTAR 500 | 2015-4083 | SEC10-T06S-R25E |
| AMC 432838 | ROCKSTAR 501 | 2015-4084 | SEC10-T06S-R25E |
| AMC 432839 | ROCKSTAR 502 | 2015-4085 | SEC10-T06S-R25E |

RECEIVED
FBI
JUL 13 2015
FBI
JUL 13 2015

EXHIBIT A

| | | | |
|------------|--------------|-----------|-----------------|
| AMC 432840 | ROCKSTAR 503 | 2015-4086 | SEC10-T06S-R25E |
| AMC 432841 | ROCKSTAR 504 | 2015-4087 | SEC10-T06S-R25E |
| AMC 432842 | ROCKSTAR 505 | 2015-4088 | SEC10-T06S-R25E |
| AMC 432843 | ROCKSTAR 506 | 2015-4089 | SEC10-T06S-R25E |
| AMC 432844 | ROCKSTAR 507 | 2015-4090 | SEC11-T06S-R25E |
| AMC 432845 | ROCKSTAR 508 | 2015-4091 | SEC11-T06S-R25E |
| AMC 432846 | ROCKSTAR 509 | 2015-4092 | SEC11-T06S-R25E |
| AMC 432847 | ROCKSTAR 510 | 2015-4093 | SEC11-T06S-R25E |
| AMC 432848 | ROCKSTAR 511 | 2015-4094 | SEC11-T06S-R25E |
| AMC 432849 | ROCKSTAR 512 | 2015-4095 | SEC11-T06S-R25E |
| AMC 432850 | ROCKSTAR 513 | 2015-4096 | SEC11-T06S-R25E |
| AMC 432851 | ROCKSTAR 514 | 2015-4097 | SEC11-T06S-R25E |
| AMC 432852 | ROCKSTAR 515 | 2015-4098 | SEC11-T06S-R25E |
| AMC 432853 | ROCKSTAR 516 | 2015-4099 | SEC11-T06S-R25E |
| AMC 432854 | ROCKSTAR 517 | 2015-4100 | SEC11-T06S-R25E |
| AMC 432855 | ROCKSTAR 518 | 2015-4101 | SEC11-T06S-R25E |
| AMC 432856 | ROCKSTAR 519 | 2015-4102 | SEC11-T06S-R25E |
| AMC 432857 | ROCKSTAR 520 | 2015-4103 | SEC11-T06S-R25E |
| AMC 432858 | ROCKSTAR 521 | 2015-4104 | SEC11-T06S-R25E |
| AMC 432859 | ROCKSTAR 522 | 2015-4105 | SEC11-T06S-R25E |
| AMC 432860 | ROCKSTAR 523 | 2015-4106 | SEC11-T06S-R25E |
| AMC 432861 | ROCKSTAR 524 | 2015-4107 | SEC11-T06S-R25E |
| AMC 432862 | ROCKSTAR 525 | 2015-4108 | SEC11-T06S-R25E |
| AMC 432863 | ROCKSTAR 526 | 2015-4109 | SEC11-T06S-R25E |
| AMC 432864 | ROCKSTAR 527 | 2015-4110 | SEC11-T06S-R25E |
| AMC 432865 | ROCKSTAR 528 | 2015-4111 | SEC11-T06S-R25E |
| AMC 432866 | ROCKSTAR 529 | 2015-4112 | SEC11-T06S-R25E |
| AMC 432867 | ROCKSTAR 530 | 2015-4113 | SEC11-T06S-R25E |
| AMC 432868 | ROCKSTAR 531 | 2015-4114 | SEC11-T06S-R25E |
| AMC 432869 | ROCKSTAR 532 | 2015-4115 | SEC11-T06S-R25E |
| AMC 432870 | ROCKSTAR 533 | 2015-4116 | SEC11-T06S-R25E |
| AMC 432871 | ROCKSTAR 534 | 2015-4117 | SEC15-T06S-R25E |
| AMC 432872 | ROCKSTAR 535 | 2015-4118 | SEC15-T06S-R25E |
| AMC 432873 | ROCKSTAR 536 | 2015-4119 | SEC15-T06S-R25E |
| AMC 432874 | ROCKSTAR 537 | 2015-4120 | SEC15-T06S-R25E |
| AMC 432875 | ROCKSTAR 538 | 2015-4121 | SEC15-T06S-R25E |
| AMC 432876 | ROCKSTAR 539 | 2015-4122 | SEC15-T06S-R25E |
| AMC 432877 | ROCKSTAR 540 | 2015-4123 | SEC15-T06S-R25E |
| AMC 432878 | ROCKSTAR 541 | 2015-4124 | SEC15-T06S-R25E |
| AMC 432879 | ROCKSTAR 542 | 2015-4125 | SEC15-T06S-R25E |
| AMC 432880 | ROCKSTAR 543 | 2015-4126 | SEC15-T06S-R25E |
| AMC 432881 | ROCKSTAR 544 | 2015-4127 | SEC15-T06S-R25E |
| AMC 432882 | ROCKSTAR 545 | 2015-4128 | SEC15-T06S-R25E |
| AMC 432883 | ROCKSTAR 546 | 2015-4129 | SEC15-T06S-R25E |
| AMC 432884 | ROCKSTAR 547 | 2015-4130 | SEC15-T06S-R25E |
| AMC 432885 | ROCKSTAR 548 | 2015-4131 | SEC15-T06S-R25E |
| AMC 432886 | ROCKSTAR 549 | 2015-4132 | SEC15-T06S-R25E |

PHOENIX, ARIZONA
NOV 12 12 36 PM '15

EXHIBIT A

| | | | |
|------------|--------------|-----------|-----------------|
| AMC 432887 | ROCKSTAR 550 | 2015-4133 | SEC15-T06S-R25E |
| AMC 432888 | ROCKSTAR 551 | 2015-4134 | SEC15-T06S-R25E |
| AMC 432889 | ROCKSTAR 552 | 2015-4135 | SEC15-T06S-R25E |
| AMC 432890 | ROCKSTAR 553 | 2015-4136 | SEC15-T06S-R25E |
| AMC 432891 | ROCKSTAR 554 | 2015-4137 | SEC15-T06S-R25E |
| AMC 432892 | ROCKSTAR 555 | 2015-4138 | SEC15-T06S-R25E |
| AMC 432893 | ROCKSTAR 556 | 2015-4139 | SEC15-T06S-R25E |
| AMC 432894 | ROCKSTAR 557 | 2015-4140 | SEC15-T06S-R25E |
| AMC 432895 | ROCKSTAR 558 | 2015-4141 | SEC15-T06S-R25E |
| AMC 432896 | ROCKSTAR 559 | 2015-4142 | SEC15-T06S-R25E |
| AMC 432897 | ROCKSTAR 560 | 2015-4143 | SEC15-T06S-R25E |
| AMC 432898 | ROCKSTAR 561 | 2015-4144 | SEC15-T06S-R25E |
| AMC 432899 | ROCKSTAR 562 | 2015-4145 | SEC15-T06S-R25E |
| AMC 432900 | ROCKSTAR 563 | 2015-4146 | SEC15-T06S-R25E |
| AMC 432901 | ROCKSTAR 564 | 2015-4147 | SEC14-T06S-R25E |
| AMC 432902 | ROCKSTAR 565 | 2015-4148 | SEC14-T06S-R25E |
| AMC 432903 | ROCKSTAR 566 | 2015-4149 | SEC14-T06S-R25E |
| AMC 432904 | ROCKSTAR 567 | 2015-4150 | SEC14-T06S-R25E |
| AMC 432905 | ROCKSTAR 568 | 2015-4151 | SEC14-T06S-R25E |
| AMC 432906 | ROCKSTAR 569 | 2015-4152 | SEC14-T06S-R25E |
| AMC 432907 | ROCKSTAR 570 | 2015-4153 | SEC14-T06S-R25E |
| AMC 432908 | ROCKSTAR 571 | 2015-4154 | SEC14-T06S-R25E |
| AMC 432909 | ROCKSTAR 572 | 2015-4155 | SEC14-T06S-R25E |
| AMC 432910 | ROCKSTAR 573 | 2015-4156 | SEC14-T06S-R25E |
| AMC 432911 | ROCKSTAR 574 | 2015-4157 | SEC14-T06S-R25E |
| AMC 432912 | ROCKSTAR 575 | 2015-4158 | SEC14-T06S-R25E |
| AMC 432913 | ROCKSTAR 576 | 2015-4159 | SEC14-T06S-R25E |
| AMC 432914 | ROCKSTAR 577 | 2015-4160 | SEC14-T06S-R25E |
| AMC 432915 | ROCKSTAR 578 | 2015-4161 | SEC14-T06S-R25E |
| AMC 432916 | ROCKSTAR 579 | 2015-4162 | SEC14-T06S-R25E |
| AMC 432917 | ROCKSTAR 580 | 2015-4163 | SEC14-T06S-R25E |
| AMC 432918 | ROCKSTAR 581 | 2015-4164 | SEC14-T06S-R25E |
| AMC 432919 | ROCKSTAR 582 | 2015-4165 | SEC14-T06S-R25E |
| AMC 432920 | ROCKSTAR 583 | 2015-4166 | SEC14-T06S-R25E |
| AMC 432921 | ROCKSTAR 584 | 2015-4167 | SEC14-T06S-R25E |
| AMC 432922 | ROCKSTAR 585 | 2015-4168 | SEC14-T06S-R25E |
| AMC 432923 | ROCKSTAR 586 | 2015-4169 | SEC14-T06S-R25E |
| AMC 432924 | ROCKSTAR 587 | 2015-4170 | SEC14-T06S-R25E |
| AMC 432925 | ROCKSTAR 588 | 2015-4171 | SEC14-T06S-R25E |
| AMC 432926 | ROCKSTAR 589 | 2015-4172 | SEC14-T06S-R25E |
| AMC 432927 | ROCKSTAR 590 | 2015-4173 | SEC14-T06S-R25E |
| AMC 432928 | ROCKSTAR 591 | 2015-4174 | SEC14-T06S-R25E |
| AMC 432929 | ROCKSTAR 592 | 2015-4175 | SEC14-T06S-R25E |
| AMC 432930 | ROCKSTAR 593 | 2015-4176 | SEC14-T06S-R25E |
| AMC 432931 | ROCKSTAR 594 | 2015-4177 | SEC14-T06S-R25E |
| AMC 432994 | ROCKSTAR 595 | 2015-4259 | SEC13-T06S-R25E |
| AMC 432995 | ROCKSTAR 596 | 2015-4260 | SEC13-T06S-R25E |

REC'D
COMMUNICATIONS
DIVISION
AIR FORCE
INDEX

EXHIBIT A

| | | | |
|------------|--------------|-----------|-----------------|
| AMC 432996 | ROCKSTAR 597 | 2015-4261 | SEC13-T06S-R25E |
| AMC 432997 | ROCKSTAR 598 | 2015-4262 | SEC13-T06S-R25E |
| AMC 432998 | ROCKSTAR 599 | 2015-4263 | SEC13-T06S-R25E |
| AMC 432999 | ROCKSTAR 600 | 2015-4264 | SEC13-T06S-R25E |
| AMC 433000 | ROCKSTAR 601 | 2015-4265 | SEC13-T06S-R25E |
| AMC 433001 | ROCKSTAR 602 | 2015-4266 | SEC13-T06S-R25E |
| AMC 433002 | ROCKSTAR 603 | 2015-4267 | SEC13-T06S-R25E |
| AMC 433003 | ROCKSTAR 604 | 2015-4268 | SEC13-T06S-R25E |
| AMC 433004 | ROCKSTAR 605 | 2015-4269 | SEC13-T06S-R25E |
| AMC 433005 | ROCKSTAR 606 | 2015-4270 | SEC13-T06S-R25E |
| AMC 433006 | ROCKSTAR 607 | 2015-4271 | SEC13-T06S-R25E |
| AMC 433007 | ROCKSTAR 608 | 2015-4272 | SEC13-T06S-R25E |
| AMC 433008 | ROCKSTAR 609 | 2015-4273 | SEC13-T06S-R25E |
| AMC 433009 | ROCKSTAR 610 | 2015-4274 | SEC13-T06S-R25E |
| AMC 433010 | ROCKSTAR 611 | 2015-4275 | SEC13-T06S-R25E |
| AMC 433011 | ROCKSTAR 612 | 2015-4276 | SEC13-T06S-R25E |
| AMC 433012 | ROCKSTAR 613 | 2015-4277 | SEC13-T06S-R25E |
| AMC 433013 | ROCKSTAR 614 | 2015-4278 | SEC13-T06S-R25E |
| AMC 433014 | ROCKSTAR 615 | 2015-4279 | SEC23-T06S-R25E |
| AMC 433015 | ROCKSTAR 616 | 2015-4280 | SEC23-T06S-R25E |
| AMC 433016 | ROCKSTAR 617 | 2015-4281 | SEC23-T06S-R25E |
| AMC 433017 | ROCKSTAR 618 | 2015-4282 | SEC23-T06S-R25E |
| AMC 433018 | ROCKSTAR 619 | 2015-4283 | SEC23-T06S-R25E |
| AMC 433019 | ROCKSTAR 620 | 2015-4284 | SEC23-T06S-R25E |
| AMC 433020 | ROCKSTAR 621 | 2015-4285 | SEC23-T06S-R25E |
| AMC 433021 | ROCKSTAR 622 | 2015-4286 | SEC23-T06S-R25E |
| AMC 433022 | ROCKSTAR 623 | 2015-4287 | SEC23-T06S-R25E |
| AMC 433023 | ROCKSTAR 624 | 2015-4288 | SEC23-T06S-R25E |
| AMC 433024 | ROCKSTAR 625 | 2015-4289 | SEC23-T06S-R25E |
| AMC 433025 | ROCKSTAR 626 | 2015-4290 | SEC23-T06S-R25E |
| AMC 433026 | ROCKSTAR 627 | 2015-4291 | SEC23-T06S-R25E |
| AMC 433027 | ROCKSTAR 628 | 2015-4292 | SEC23-T06S-R25E |
| AMC 433028 | ROCKSTAR 629 | 2015-4293 | SEC23-T06S-R25E |
| AMC 433029 | ROCKSTAR 630 | 2015-4294 | SEC23-T06S-R25E |
| AMC 433030 | ROCKSTAR 631 | 2015-4295 | SEC23-T06S-R25E |
| AMC 433031 | ROCKSTAR 632 | 2015-4296 | SEC23-T06S-R25E |
| AMC 433032 | ROCKSTAR 633 | 2015-4297 | SEC23-T06S-R25E |
| AMC 433033 | ROCKSTAR 634 | 2015-4298 | SEC23-T06S-R25E |
| AMC 433034 | ROCKSTAR 635 | 2015-4299 | SEC23-T06S-R25E |
| AMC 433035 | ROCKSTAR 636 | 2015-4300 | SEC23-T06S-R25E |
| AMC 433036 | ROCKSTAR 637 | 2015-4301 | SEC23-T06S-R25E |
| AMC 433037 | ROCKSTAR 638 | 2015-4302 | SEC23-T06S-R25E |
| AMC 433038 | ROCKSTAR 639 | 2015-4303 | SEC23-T06S-R25E |
| AMC 433039 | ROCKSTAR 640 | 2015-4304 | SEC23-T06S-R25E |
| AMC 433040 | ROCKSTAR 641 | 2015-4305 | SEC23-T06S-R25E |
| AMC 433041 | ROCKSTAR 642 | 2015-4306 | SEC23-T06S-R25E |
| AMC 433042 | ROCKSTAR 643 | 2015-4307 | SEC23-T06S-R25E |

PHOENIX, ARIZONA

EXHIBIT A

| | | | |
|------------|--------------|-----------|-----------------|
| AMC 433043 | ROCKSTAR 644 | 2015-4308 | SEC23-T06S-R25E |
| AMC 433044 | ROCKSTAR 645 | 2015-4309 | SEC23-T06S-R25E |
| AMC 433045 | ROCKSTAR 646 | 2015-4310 | SEC23-T06S-R25E |
| AMC 433046 | ROCKSTAR 647 | 2015-4311 | SEC24-T06S-R25E |
| AMC 433047 | ROCKSTAR 648 | 2015-4312 | SEC24-T06S-R25E |
| AMC 433048 | ROCKSTAR 649 | 2015-4313 | SEC24-T06S-R25E |
| AMC 433049 | ROCKSTAR 650 | 2015-4314 | SEC24-T06S-R25E |
| AMC 433050 | ROCKSTAR 651 | 2015-4315 | SEC24-T06S-R25E |
| AMC 433051 | ROCKSTAR 652 | 2015-4316 | SEC24-T06S-R25E |
| AMC 433052 | ROCKSTAR 653 | 2015-4317 | SEC24-T06S-R25E |
| AMC 433053 | ROCKSTAR 654 | 2015-4318 | SEC24-T06S-R25E |
| AMC 433054 | ROCKSTAR 655 | 2015-4319 | SEC24-T06S-R25E |
| AMC 433055 | ROCKSTAR 656 | 2015-4320 | SEC24-T06S-R25E |
| AMC 433056 | ROCKSTAR 657 | 2015-4321 | SEC24-T06S-R25E |
| AMC 433057 | ROCKSTAR 658 | 2015-4322 | SEC24-T06S-R25E |
| AMC 433058 | ROCKSTAR 659 | 2015-4323 | SEC24-T06S-R25E |
| AMC 433059 | ROCKSTAR 660 | 2015-4324 | SEC24-T06S-R25E |
| AMC 433060 | ROCKSTAR 661 | 2015-4325 | SEC24-T06S-R25E |
| AMC 433061 | ROCKSTAR 662 | 2015-4326 | SEC24-T06S-R25E |
| AMC 433062 | ROCKSTAR 663 | 2015-4327 | SEC24-T06S-R25E |
| AMC 433063 | ROCKSTAR 664 | 2015-4328 | SEC24-T06S-R25E |
| AMC 433064 | ROCKSTAR 665 | 2015-4329 | SEC24-T06S-R25E |
| AMC 433065 | ROCKSTAR 666 | 2015-4330 | SEC24-T06S-R25E |
| AMC 433066 | ROCKSTAR 667 | 2015-4331 | SEC24-T06S-R25E |
| AMC 433067 | ROCKSTAR 668 | 2015-4332 | SEC24-T06S-R25E |
| AMC 433068 | ROCKSTAR 669 | 2015-4333 | SEC24-T06S-R25E |
| AMC 433069 | ROCKSTAR 670 | 2015-4334 | SEC24-T06S-R25E |
| AMC 433070 | ROCKSTAR 671 | 2015-4335 | SEC24-T06S-R25E |
| AMC 433071 | ROCKSTAR 672 | 2015-4336 | SEC24-T06S-R25E |
| AMC 433072 | ROCKSTAR 673 | 2015-4337 | SEC24-T06S-R25E |
| AMC 433073 | ROCKSTAR 674 | 2015-4338 | SEC24-T06S-R25E |
| AMC 433074 | ROCKSTAR 675 | 2015-4339 | SEC24-T06S-R25E |
| AMC 433075 | ROCKSTAR 676 | 2015-4340 | SEC24-T06S-R25E |
| AMC 433076 | ROCKSTAR 677 | 2015-4341 | SEC24-T06S-R25E |
| AMC 433077 | ROCKSTAR 678 | 2015-4342 | SEC24-T06S-R25E |
| AMC 433078 | ROCKSTAR 679 | 2015-4343 | SEC24-T06S-R25E |
| AMC 433079 | ROCKSTAR 680 | 2015-4344 | SEC24-T06S-R25E |
| AMC 433080 | ROCKSTAR 681 | 2015-4345 | SEC24-T06S-R25E |
| AMC 433081 | ROCKSTAR 682 | 2015-4346 | SEC24-T06S-R25E |
| AMC 433082 | ROCKSTAR 683 | 2015-4347 | SEC25-T06S-R25E |
| AMC 433083 | ROCKSTAR 684 | 2015-4348 | SEC25-T06S-R25E |
| AMC 433084 | ROCKSTAR 685 | 2015-4349 | SEC25-T06S-R25E |
| AMC 433085 | ROCKSTAR 686 | 2015-4350 | SEC25-T06S-R25E |
| AMC 433086 | ROCKSTAR 687 | 2015-4351 | SEC25-T06S-R25E |
| AMC 433087 | ROCKSTAR 688 | 2015-4352 | SEC25-T06S-R25E |
| AMC 433088 | ROCKSTAR 689 | 2015-4353 | SEC25-T06S-R25E |
| AMC 433089 | ROCKSTAR 690 | 2015-4354 | SEC25-T06S-R25E |

RECEIVED
INVESTIGATIVE
DIVISION
DEC 11 2015
36

EXHIBIT A

| | | | |
|------------|--------------|-----------|-----------------|
| AMC 433090 | ROCKSTAR 691 | 2015-4355 | SEC25-T06S-R25E |
| AMC 433091 | ROCKSTAR 692 | 2015-4356 | SEC25-T06S-R25E |
| AMC 433092 | ROCKSTAR 693 | 2015-4357 | SEC25-T06S-R25E |
| AMC 433093 | ROCKSTAR 694 | 2015-4358 | SEC25-T06S-R25E |
| AMC 433094 | ROCKSTAR 695 | 2015-4359 | SEC25-T06S-R25E |
| AMC 433095 | ROCKSTAR 696 | 2015-4360 | SEC25-T06S-R25E |
| AMC 433096 | ROCKSTAR 697 | 2015-4361 | SEC25-T06S-R25E |
| AMC 433097 | ROCKSTAR 698 | 2015-4362 | SEC25-T06S-R25E |
| AMC 433098 | ROCKSTAR 699 | 2015-4363 | SEC25-T06S-R25E |
| AMC 433099 | ROCKSTAR 700 | 2015-4364 | SEC25-T06S-R25E |
| AMC 433100 | ROCKSTAR 701 | 2015-4365 | SEC25-T06S-R25E |
| AMC 433101 | ROCKSTAR 702 | 2015-4366 | SEC25-T06S-R25E |
| AMC 433102 | ROCKSTAR 703 | 2015-4367 | SEC25-T06S-R25E |
| AMC 433103 | ROCKSTAR 704 | 2015-4368 | SEC25-T06S-R25E |
| AMC 433104 | ROCKSTAR 705 | 2015-4369 | SEC25-T06S-R25E |
| AMC 433105 | ROCKSTAR 706 | 2015-4370 | SEC25-T06S-R25E |
| AMC 433106 | ROCKSTAR 707 | 2015-4371 | SEC25-T06S-R25E |
| AMC 433107 | ROCKSTAR 708 | 2015-4372 | SEC25-T06S-R25E |
| AMC 433108 | ROCKSTAR 709 | 2015-4373 | SEC25-T06S-R25E |
| AMC 433109 | ROCKSTAR 710 | 2015-4374 | SEC18-T06S-R26E |
| AMC 433110 | ROCKSTAR 711 | 2015-4375 | SEC18-T06S-R26E |
| AMC 433111 | ROCKSTAR 712 | 2015-4376 | SEC18-T06S-R26E |
| AMC 433112 | ROCKSTAR 713 | 2015-4377 | SEC18-T06S-R26E |
| AMC 433113 | ROCKSTAR 714 | 2015-4378 | SEC18-T06S-R26E |
| AMC 433114 | ROCKSTAR 715 | 2015-4379 | SEC18-T06S-R26E |
| AMC 433115 | ROCKSTAR 716 | 2015-4380 | SEC18-T06S-R26E |
| AMC 433116 | ROCKSTAR 717 | 2015-4381 | SEC18-T06S-R26E |
| AMC 433117 | ROCKSTAR 718 | 2015-4382 | SEC18-T06S-R26E |
| AMC 433118 | ROCKSTAR 719 | 2015-4383 | SEC18-T06S-R26E |
| AMC 433119 | ROCKSTAR 720 | 2015-4384 | SEC18-T06S-R26E |
| AMC 433120 | ROCKSTAR 721 | 2015-4385 | SEC18-T06S-R26E |
| AMC 433121 | ROCKSTAR 722 | 2015-4386 | SEC18-T06S-R26E |
| AMC 433122 | ROCKSTAR 723 | 2015-4387 | SEC18-T06S-R26E |
| AMC 433123 | ROCKSTAR 724 | 2015-4388 | SEC18-T06S-R26E |
| AMC 433124 | ROCKSTAR 725 | 2015-4389 | SEC18-T06S-R26E |
| AMC 433125 | ROCKSTAR 726 | 2015-4390 | SEC18-T06S-R26E |
| AMC 433126 | ROCKSTAR 727 | 2015-4391 | SEC19-T06S-R26E |
| AMC 433127 | ROCKSTAR 728 | 2015-4392 | SEC19-T06S-R26E |
| AMC 433128 | ROCKSTAR 729 | 2015-4393 | SEC19-T06S-R26E |
| AMC 433129 | ROCKSTAR 730 | 2015-4394 | SEC19-T06S-R26E |
| AMC 433130 | ROCKSTAR 731 | 2015-4395 | SEC19-T06S-R26E |
| AMC 433131 | ROCKSTAR 732 | 2015-4396 | SEC19-T06S-R26E |
| AMC 433132 | ROCKSTAR 733 | 2015-4397 | SEC19-T06S-R26E |
| AMC 433133 | ROCKSTAR 734 | 2015-4398 | SEC19-T06S-R26E |
| AMC 433134 | ROCKSTAR 735 | 2015-4399 | SEC19-T06S-R26E |
| AMC 433135 | ROCKSTAR 736 | 2015-4400 | SEC19-T06S-R26E |
| AMC 433136 | ROCKSTAR 737 | 2015-4401 | SEC19-T06S-R26E |

RECEIVED
OFFICE OF THE ATTORNEY GENERAL
ARIZONA
2015-01-13 10:56

EXHIBIT A

| | | | |
|------------|--------------|-----------|-----------------|
| AMC 433137 | ROCKSTAR 738 | 2015-4402 | SEC19-T06S-R26E |
| AMC 433138 | ROCKSTAR 739 | 2015-4403 | SEC19-T06S-R26E |
| AMC 433139 | ROCKSTAR 740 | 2015-4404 | SEC19-T06S-R26E |
| AMC 433140 | ROCKSTAR 741 | 2015-4405 | SEC19-T06S-R26E |
| AMC 433141 | ROCKSTAR 742 | 2015-4406 | SEC19-T06S-R26E |
| AMC 433142 | ROCKSTAR 743 | 2015-4407 | SEC19-T06S-R26E |
| AMC 433143 | ROCKSTAR 744 | 2015-4408 | SEC19-T06S-R26E |
| AMC 433144 | ROCKSTAR 745 | 2015-4409 | SEC19-T06S-R26E |
| AMC 433145 | ROCKSTAR 746 | 2015-4410 | SEC19-T06S-R26E |
| AMC 433146 | ROCKSTAR 747 | 2015-4411 | SEC19-T06S-R26E |
| AMC 433147 | ROCKSTAR 748 | 2015-4412 | SEC19-T06S-R26E |
| AMC 433148 | ROCKSTAR 749 | 2015-4413 | SEC19-T06S-R26E |
| AMC 433149 | ROCKSTAR 750 | 2015-4414 | SEC19-T06S-R26E |
| AMC 433150 | ROCKSTAR 751 | 2015-4415 | SEC19-T06S-R26E |
| AMC 433151 | ROCKSTAR 752 | 2015-4416 | SEC19-T06S-R26E |
| AMC 433152 | ROCKSTAR 753 | 2015-4417 | SEC19-T06S-R26E |
| AMC 433153 | ROCKSTAR 754 | 2015-4418 | SEC20-T06S-R26E |
| AMC 433154 | ROCKSTAR 755 | 2015-4419 | SEC20-T06S-R26E |
| AMC 433155 | ROCKSTAR 756 | 2015-4420 | SEC20-T06S-R26E |
| AMC 433156 | ROCKSTAR 757 | 2015-4421 | SEC20-T06S-R26E |
| AMC 433157 | ROCKSTAR 758 | 2015-4422 | SEC20-T06S-R26E |
| AMC 433158 | ROCKSTAR 759 | 2015-4423 | SEC20-T06S-R26E |
| AMC 433159 | ROCKSTAR 760 | 2015-4424 | SEC20-T06S-R26E |
| AMC 433160 | ROCKSTAR 761 | 2015-4425 | SEC20-T06S-R26E |
| AMC 433161 | ROCKSTAR 762 | 2015-4426 | SEC20-T06S-R26E |
| AMC 433162 | ROCKSTAR 763 | 2015-4427 | SEC20-T06S-R26E |
| AMC 433163 | ROCKSTAR 764 | 2015-4428 | SEC20-T06S-R26E |
| AMC 433164 | ROCKSTAR 765 | 2015-4429 | SEC20-T06S-R26E |
| AMC 433165 | ROCKSTAR 766 | 2015-4430 | SEC20-T06S-R26E |
| AMC 433166 | ROCKSTAR 767 | 2015-4431 | SEC20-T06S-R26E |
| AMC 433167 | ROCKSTAR 768 | 2015-4432 | SEC20-T06S-R26E |
| AMC 433168 | ROCKSTAR 769 | 2015-4433 | SEC20-T06S-R26E |
| AMC 433169 | ROCKSTAR 770 | 2015-4434 | SEC20-T06S-R26E |
| AMC 433170 | ROCKSTAR 771 | 2015-4435 | SEC20-T06S-R26E |
| AMC 433171 | ROCKSTAR 772 | 2015-4436 | SEC20-T06S-R26E |
| AMC 433172 | ROCKSTAR 773 | 2015-4437 | SEC20-T06S-R26E |
| AMC 433173 | ROCKSTAR 774 | 2015-4438 | SEC20-T06S-R26E |
| AMC 433174 | ROCKSTAR 775 | 2015-4439 | SEC20-T06S-R26E |
| AMC 433175 | ROCKSTAR 776 | 2015-4440 | SEC20-T06S-R26E |
| AMC 433176 | ROCKSTAR 777 | 2015-4441 | SEC20-T06S-R26E |
| AMC 433177 | ROCKSTAR 778 | 2015-4442 | SEC20-T06S-R26E |
| AMC 433178 | ROCKSTAR 779 | 2015-4443 | SEC20-T06S-R26E |
| AMC 433179 | ROCKSTAR 780 | 2015-4444 | SEC20-T06S-R26E |
| AMC 433180 | ROCKSTAR 781 | 2015-4445 | SEC20-T06S-R26E |
| AMC 433181 | ROCKSTAR 782 | 2015-4446 | SEC20-T06S-R26E |
| AMC 433182 | ROCKSTAR 783 | 2015-4447 | SEC20-T06S-R26E |
| AMC 433183 | ROCKSTAR 784 | 2015-4448 | SEC20-T06S-R26E |

PHOENIX, ARIZONA
2018 FEB 12 1:36
RECEIVED
OFFICE

EXHIBIT A

| | | | |
|------------|--------------|-----------|-----------------|
| AMC 433184 | ROCKSTAR 785 | 2015-4449 | SEC20-T06S-R26E |
| AMC 433185 | ROCKSTAR 786 | 2015-4450 | SEC20-T06S-R26E |
| AMC 433186 | ROCKSTAR 787 | 2015-4451 | SEC20-T06S-R26E |
| AMC 433187 | ROCKSTAR 788 | 2015-4452 | SEC20-T06S-R26E |
| AMC 433188 | ROCKSTAR 789 | 2015-4453 | SEC20-T06S-R26E |
| AMC 433189 | ROCKSTAR 790 | 2015-4454 | SEC21-T06S-R26E |
| AMC 433190 | ROCKSTAR 791 | 2015-4455 | SEC21-T06S-R26E |
| AMC 433191 | ROCKSTAR 792 | 2015-4456 | SEC21-T06S-R26E |
| AMC 433192 | ROCKSTAR 793 | 2015-4457 | SEC21-T06S-R26E |
| AMC 433193 | ROCKSTAR 794 | 2015-4458 | SEC21-T06S-R26E |
| AMC 433194 | ROCKSTAR 795 | 2015-4459 | SEC21-T06S-R26E |
| AMC 433195 | ROCKSTAR 796 | 2015-4460 | SEC21-T06S-R26E |
| AMC 433196 | ROCKSTAR 797 | 2015-4461 | SEC21-T06S-R26E |
| AMC 433197 | ROCKSTAR 798 | 2015-4462 | SEC21-T06S-R26E |
| AMC 433198 | ROCKSTAR 799 | 2015-4463 | SEC21-T06S-R26E |
| AMC 433199 | ROCKSTAR 800 | 2015-4464 | SEC21-T06S-R26E |
| AMC 433200 | ROCKSTAR 801 | 2015-4465 | SEC21-T06S-R26E |
| AMC 433201 | ROCKSTAR 802 | 2015-4466 | SEC21-T06S-R26E |
| AMC 433202 | ROCKSTAR 803 | 2015-4467 | SEC21-T06S-R26E |
| AMC 433203 | ROCKSTAR 804 | 2015-4468 | SEC21-T06S-R26E |
| AMC 433204 | ROCKSTAR 805 | 2015-4469 | SEC21-T06S-R26E |
| AMC 433205 | ROCKSTAR 806 | 2015-4470 | SEC21-T06S-R26E |
| AMC 433206 | ROCKSTAR 807 | 2015-4471 | SEC21-T06S-R26E |
| AMC 433207 | ROCKSTAR 808 | 2015-4472 | SEC21-T06S-R26E |
| AMC 433208 | ROCKSTAR 809 | 2015-4473 | SEC21-T06S-R26E |
| AMC 433209 | ROCKSTAR 810 | 2015-4474 | SEC21-T06S-R26E |
| AMC 433210 | ROCKSTAR 811 | 2015-4475 | SEC21-T06S-R26E |
| AMC 433211 | ROCKSTAR 812 | 2015-4476 | SEC21-T06S-R26E |
| AMC 433212 | ROCKSTAR 813 | 2015-4477 | SEC21-T06S-R26E |
| AMC 433213 | ROCKSTAR 814 | 2015-4478 | SEC21-T06S-R26E |
| AMC 433214 | ROCKSTAR 815 | 2015-4479 | SEC21-T06S-R26E |
| AMC 433215 | ROCKSTAR 816 | 2015-4480 | SEC21-T06S-R26E |
| AMC 433216 | ROCKSTAR 817 | 2015-4481 | SEC21-T06S-R26E |
| AMC 433217 | ROCKSTAR 818 | 2015-4482 | SEC21-T06S-R26E |
| AMC 433218 | ROCKSTAR 819 | 2015-4483 | SEC21-T06S-R26E |
| AMC 433219 | ROCKSTAR 820 | 2015-4484 | SEC21-T06S-R26E |
| AMC 433220 | ROCKSTAR 821 | 2015-4485 | SEC21-T06S-R26E |
| AMC 433221 | ROCKSTAR 822 | 2015-4486 | SEC21-T06S-R26E |
| AMC 433222 | ROCKSTAR 823 | 2015-4487 | SEC21-T06S-R26E |
| AMC 433223 | ROCKSTAR 824 | 2015-4488 | SEC21-T06S-R26E |
| AMC 433224 | ROCKSTAR 825 | 2015-4489 | SEC21-T06S-R26E |
| AMC 433225 | ROCKSTAR 826 | 2015-4490 | SEC22-T06S-R26E |
| AMC 433226 | ROCKSTAR 827 | 2015-4491 | SEC22-T06S-R26E |
| AMC 433227 | ROCKSTAR 828 | 2015-4492 | SEC22-T06S-R26E |
| AMC 433228 | ROCKSTAR 829 | 2015-4493 | SEC22-T06S-R26E |
| AMC 433229 | ROCKSTAR 830 | 2015-4494 | SEC22-T06S-R26E |
| AMC 433230 | ROCKSTAR 831 | 2015-4495 | SEC22-T06S-R26E |

RECEIVED
 FBI
 11/11/15
 10:30 AM

EXHIBIT A

| | | | |
|------------|--------------|-----------|-----------------|
| AMC 433231 | ROCKSTAR 832 | 2015-4496 | SEC22-T06S-R26E |
| AMC 433232 | ROCKSTAR 833 | 2015-4497 | SEC22-T06S-R26E |
| AMC 433233 | ROCKSTAR 834 | 2015-4498 | SEC22-T06S-R26E |
| AMC 433234 | ROCKSTAR 835 | 2015-4499 | SEC22-T06S-R26E |
| AMC 433235 | ROCKSTAR 836 | 2015-4500 | SEC22-T06S-R26E |
| AMC 433236 | ROCKSTAR 837 | 2015-4501 | SEC22-T06S-R26E |
| AMC 433237 | ROCKSTAR 838 | 2015-4502 | SEC22-T06S-R26E |
| AMC 433238 | ROCKSTAR 839 | 2015-4503 | SEC22-T06S-R26E |
| AMC 433239 | ROCKSTAR 840 | 2015-4504 | SEC22-T06S-R26E |
| AMC 433240 | ROCKSTAR 841 | 2015-4505 | SEC22-T06S-R26E |
| AMC 433241 | ROCKSTAR 842 | 2015-4506 | SEC22-T06S-R26E |
| AMC 433242 | ROCKSTAR 843 | 2015-4507 | SEC22-T06S-R26E |
| AMC 433243 | ROCKSTAR 844 | 2015-4508 | SEC22-T06S-R26E |
| AMC 433244 | ROCKSTAR 845 | 2015-4509 | SEC22-T06S-R26E |
| AMC 433245 | ROCKSTAR 846 | 2015-4510 | SEC22-T06S-R26E |
| AMC 433246 | ROCKSTAR 847 | 2015-4511 | SEC22-T06S-R26E |
| AMC 433247 | ROCKSTAR 848 | 2015-4512 | SEC22-T06S-R26E |
| AMC 433248 | ROCKSTAR 849 | 2015-4513 | SEC22-T06S-R26E |
| AMC 433249 | ROCKSTAR 850 | 2015-4514 | SEC22-T06S-R26E |
| AMC 433250 | ROCKSTAR 851 | 2015-4515 | SEC22-T06S-R26E |
| AMC 433251 | ROCKSTAR 852 | 2015-4516 | SEC22-T06S-R26E |
| AMC 433252 | ROCKSTAR 853 | 2015-4517 | SEC22-T06S-R26E |
| AMC 433253 | ROCKSTAR 854 | 2015-4518 | SEC22-T06S-R26E |
| AMC 433254 | ROCKSTAR 855 | 2015-4519 | SEC22-T06S-R26E |
| AMC 433255 | ROCKSTAR 856 | 2015-4520 | SEC22-T06S-R26E |
| AMC 433256 | ROCKSTAR 857 | 2015-4521 | SEC22-T06S-R26E |
| AMC 433257 | ROCKSTAR 858 | 2015-4522 | SEC22-T06S-R26E |
| AMC 433258 | ROCKSTAR 859 | 2015-4523 | SEC22-T06S-R26E |
| AMC 433259 | ROCKSTAR 860 | 2015-4524 | SEC22-T06S-R26E |
| AMC 433260 | ROCKSTAR 861 | 2015-4525 | SEC22-T06S-R26E |
| AMC 433261 | ROCKSTAR 862 | 2015-4526 | SEC27-T06S-R26E |
| AMC 433262 | ROCKSTAR 863 | 2015-4527 | SEC27-T06S-R26E |
| AMC 433263 | ROCKSTAR 864 | 2015-4528 | SEC27-T06S-R26E |
| AMC 433264 | ROCKSTAR 865 | 2015-4529 | SEC27-T06S-R26E |
| AMC 433265 | ROCKSTAR 866 | 2015-4530 | SEC27-T06S-R26E |
| AMC 433266 | ROCKSTAR 867 | 2015-4531 | SEC27-T06S-R26E |
| AMC 433267 | ROCKSTAR 868 | 2015-4532 | SEC27-T06S-R26E |
| AMC 433268 | ROCKSTAR 869 | 2015-4533 | SEC27-T06S-R26E |
| AMC 433269 | ROCKSTAR 870 | 2015-4534 | SEC27-T06S-R26E |
| AMC 433270 | ROCKSTAR 871 | 2015-4535 | SEC27-T06S-R26E |
| AMC 433271 | ROCKSTAR 872 | 2015-4536 | SEC27-T06S-R26E |
| AMC 433272 | ROCKSTAR 873 | 2015-4537 | SEC27-T06S-R26E |
| AMC 433273 | ROCKSTAR 874 | 2015-4538 | SEC27-T06S-R26E |
| AMC 433274 | ROCKSTAR 875 | 2015-4539 | SEC27-T06S-R26E |
| AMC 433275 | ROCKSTAR 876 | 2015-4540 | SEC27-T06S-R26E |
| AMC 433276 | ROCKSTAR 877 | 2015-4541 | SEC27-T06S-R26E |
| AMC 433277 | ROCKSTAR 878 | 2015-4542 | SEC27-T06S-R26E |

RECEIVED
SECURITY
OFFICE
NOV 1 2015

EXHIBIT A

| | | | | |
|------------|--------------|-----------|------------|-----------------|
| AMC 433325 | ROCKSTAR 926 | 2015-4590 | | SEC29-T06S-R26E |
| AMC 433326 | ROCKSTAR 927 | 2015-4591 | | SEC29-T06S-R26E |
| AMC 433327 | ROCKSTAR 928 | 2015-4592 | | SEC29-T06S-R26E |
| AMC 433328 | ROCKSTAR 929 | 2015-4593 | | SEC30-T06S-R26E |
| AMC 433329 | ROCKSTAR 930 | 2015-4594 | | SEC30-T06S-R26E |
| AMC 433330 | ROCKSTAR 931 | 2015-4595 | 2017-00416 | SEC30-T06S-R26E |
| AMC 433331 | ROCKSTAR 932 | 2015-4596 | 2017-00417 | SEC30-T06S-R26E |
| AMC 433332 | ROCKSTAR 933 | 2015-4597 | 2017-00418 | SEC30-T06S-R26E |
| AMC 433333 | ROCKSTAR 934 | 2015-4598 | 2017-00419 | SEC30-T06S-R26E |
| AMC 433334 | ROCKSTAR 935 | 2015-4599 | 2017-00420 | SEC30-T06S-R26E |
| AMC 433335 | ROCKSTAR 936 | 2015-4600 | 2017-00421 | SEC30-T06S-R26E |
| AMC 433336 | ROCKSTAR 937 | 2015-4601 | 2017-00422 | SEC30-T06S-R26E |
| AMC 433337 | ROCKSTAR 938 | 2015-4602 | 2017-00423 | SEC31-T06S-R26E |
| AMC 433338 | ROCKSTAR 939 | 2015-4603 | | SEC30-T06S-R26E |
| AMC 433339 | ROCKSTAR 940 | 2015-4604 | | SEC30-T06S-R26E |
| AMC 433340 | ROCKSTAR 941 | 2015-4605 | | SEC30-T06S-R26E |
| AMC 433341 | ROCKSTAR 942 | 2015-4606 | | SEC30-T06S-R26E |
| AMC 433342 | ROCKSTAR 943 | 2015-4607 | | SEC30-T06S-R26E |
| AMC 433343 | ROCKSTAR 944 | 2015-4608 | 2017-00424 | SEC30-T06S-R26E |
| AMC 433344 | ROCKSTAR 945 | 2015-4609 | | SEC30-T06S-R26E |
| AMC 433345 | ROCKSTAR 946 | 2015-4610 | | SEC30-T06S-R26E |
| AMC 433346 | ROCKSTAR 947 | 2015-4611 | | SEC30-T06S-R26E |
| AMC 433347 | ROCKSTAR 948 | 2015-4612 | | SEC30-T06S-R26E |
| AMC 433348 | ROCKSTAR 949 | 2015-4613 | 2017-00588 | SEC30-T06S-R26E |
| AMC 433349 | ROCKSTAR 950 | 2015-4614 | | SEC30-T06S-R26E |
| AMC 433350 | ROCKSTAR 951 | 2015-4615 | | SEC30-T06S-R26E |
| AMC 433351 | ROCKSTAR 952 | 2015-4616 | | SEC30-T06S-R26E |
| AMC 433352 | ROCKSTAR 953 | 2015-4617 | | SEC30-T06S-R26E |
| AMC 433353 | ROCKSTAR 954 | 2015-4618 | | SEC30-T06S-R26E |
| AMC 433354 | ROCKSTAR 955 | 2015-4619 | 2017-00426 | SEC31-T06S-R26E |
| AMC 433355 | ROCKSTAR 956 | 2015-4620 | | SEC31-T06S-R26E |
| AMC 433356 | ROCKSTAR 957 | 2015-4621 | | SEC31-T06S-R26E |
| AMC 433357 | ROCKSTAR 958 | 2015-4622 | | SEC32-T06S-R26E |
| AMC 433358 | ROCKSTAR 959 | 2015-4623 | | SEC32-T06S-R26E |
| AMC 433359 | ROCKSTAR 960 | 2015-4624 | | SEC31-T06S-R26E |
| AMC 433360 | ROCKSTAR 961 | 2015-4625 | | SEC31-T06S-R26E |
| AMC 433361 | ROCKSTAR 962 | 2015-4626 | | SEC31-T06S-R26E |
| AMC 433362 | ROCKSTAR 963 | 2015-4627 | | SEC31-T06S-R26E |
| AMC 433363 | ROCKSTAR 964 | 2015-4628 | | SEC31-T06S-R26E |
| AMC 433364 | ROCKSTAR 965 | 2015-4629 | | SEC31-T06S-R26E |
| AMC 433365 | ROCKSTAR 966 | 2015-4630 | | SEC31-T06S-R26E |
| AMC 433366 | ROCKSTAR 967 | 2015-4631 | | SEC31-T06S-R26E |
| AMC 433367 | ROCKSTAR 968 | 2015-4632 | | SEC31-T06S-R26E |
| AMC 433368 | ROCKSTAR 969 | 2015-4633 | | SEC31-T06S-R26E |
| AMC 433369 | ROCKSTAR 970 | 2015-4634 | | SEC31-T06S-R26E |
| AMC 433370 | ROCKSTAR 971 | 2015-4635 | | SEC31-T06S-R26E |
| AMC 433371 | ROCKSTAR 973 | 2015-4636 | | SEC31-T06S-R26E |

PHOENIX, ARIZONA
 2017 DEC 13 PM 1:37
 SEC31-T06S-R26E

EXHIBIT A

| | | | |
|------------|---------------|-----------|-----------------|
| AMC 433372 | ROCKSTAR 974 | 2015-4637 | SEC32-T06S-R26E |
| AMC 433373 | ROCKSTAR 975 | 2015-4638 | SEC31-T06S-R26E |
| AMC 433374 | ROCKSTAR 976 | 2015-4639 | SEC31-T06S-R26E |
| AMC 433375 | ROCKSTAR 977 | 2015-4640 | SEC32-T06S-R26E |
| AMC 433376 | ROCKSTAR 978 | 2015-4641 | SEC32-T06S-R26E |
| AMC 433377 | ROCKSTAR 979 | 2015-4642 | SEC32-T06S-R26E |
| AMC 433378 | ROCKSTAR 980 | 2015-4643 | SEC32-T06S-R26E |
| AMC 433379 | ROCKSTAR 981 | 2015-4644 | SEC32-T06S-R26E |
| AMC 433380 | ROCKSTAR 982 | 2015-4645 | SEC32-T06S-R26E |
| AMC 433381 | ROCKSTAR 983 | 2015-4646 | SEC32-T06S-R26E |
| AMC 433382 | ROCKSTAR 984 | 2015-4647 | SEC32-T06S-R26E |
| AMC 433383 | ROCKSTAR 985 | 2015-4648 | SEC32-T06S-R26E |
| AMC 433384 | ROCKSTAR 986 | 2015-4649 | SEC32-T06S-R26E |
| AMC 433385 | ROCKSTAR 987 | 2015-4650 | SEC32-T06S-R26E |
| AMC 433386 | ROCKSTAR 988 | 2015-4651 | SEC32-T06S-R26E |
| AMC 433387 | ROCKSTAR 989 | 2015-4652 | SEC32-T06S-R26E |
| AMC 433388 | ROCKSTAR 990 | 2015-4653 | SEC32-T06S-R26E |
| AMC 433389 | ROCKSTAR 991 | 2015-4654 | SEC33-T06S-R26E |
| AMC 433390 | ROCKSTAR 992 | 2015-4655 | SEC33-T06S-R26E |
| AMC 433391 | ROCKSTAR 993 | 2015-4656 | SEC33-T06S-R26E |
| AMC 433392 | ROCKSTAR 994 | 2015-4657 | SEC33-T06S-R26E |
| AMC 433393 | ROCKSTAR 995 | 2015-4658 | SEC33-T06S-R26E |
| AMC 433394 | ROCKSTAR 996 | 2015-4659 | SEC33-T06S-R26E |
| AMC 433395 | ROCKSTAR 997 | 2015-4660 | SEC33-T06S-R26E |
| AMC 433396 | ROCKSTAR 998 | 2015-4661 | SEC33-T06S-R26E |
| AMC 433397 | ROCKSTAR 999 | 2015-4662 | SEC33-T06S-R26E |
| AMC 433398 | ROCKSTAR 1000 | 2015-4663 | SEC33-T06S-R26E |
| AMC 433399 | ROCKSTAR 1001 | 2015-4664 | SEC33-T06S-R26E |
| AMC 433400 | ROCKSTAR 1002 | 2015-4665 | SEC33-T06S-R26E |
| AMC 433401 | ROCKSTAR 1003 | 2015-4666 | SEC32-T06S-R26E |
| AMC 433402 | ROCKSTAR 1004 | 2015-4667 | SEC32-T06S-R26E |
| AMC 433403 | ROCKSTAR 1005 | 2015-4668 | SEC32-T06S-R26E |
| AMC 433404 | ROCKSTAR 1006 | 2015-4669 | SEC33-T06S-R26E |
| AMC 433405 | ROCKSTAR 1007 | 2015-4670 | SEC33-T06S-R26E |
| AMC 433406 | ROCKSTAR 1008 | 2015-4671 | SEC28-T06S-R26E |
| AMC 433439 | Red Bull-681 | 2015-4746 | SEC22-T05S-R26E |
| AMC 433440 | Red Bull-682 | 2015-4747 | SEC22-T05S-R26E |
| AMC 433441 | Red Bull-683 | 2015-4748 | SEC22-T05S-R26E |
| AMC 433442 | Red Bull-684 | 2015-4749 | SEC22-T05S-R26E |
| AMC 433443 | Red Bull-685 | 2015-4750 | SEC22-T05S-R26E |
| AMC 433444 | Red Bull-686 | 2015-4751 | SEC22-T05S-R26E |
| AMC 433448 | Red Bull-690 | 2015-4755 | SEC22-T05S-R26E |
| AMC 433449 | Red Bull-691 | 2015-4756 | SEC22-T05S-R26E |
| AMC 433450 | Red Bull-692 | 2015-4757 | SEC22-T05S-R26E |
| AMC 433451 | Red Bull-693 | 2015-4758 | SEC22-T05S-R26E |
| AMC 433452 | Red Bull-694 | 2015-4759 | SEC22-T05S-R26E |
| AMC 433453 | Red Bull-695 | 2015-4760 | SEC22-T05S-R26E |

RECEIVED
 ARIZONA
 11/19/15
 137

EXHIBIT A

| | | | |
|-------------|---------------|------------|-----------------|
| AMC 433457 | Red Bull-699 | 2015-4764 | SEC09-T05S-R26E |
| AMC 433458 | Red Bull-700 | 2015-4765 | SEC09-T05S-R26E |
| AMC 433469 | Red Bull-711 | 2015-4776 | SEC09-T05S-R26E |
| AMC 433470 | Red Bull-712 | 2015-4777 | SEC09-T05S-R26E |
| AMC 433471 | Red Bull-713 | 2015-4778 | SEC09-T05S-R26E |
| AMC 433472 | Red Bull-714 | 2015-4779 | SEC09-T05S-R26E |
| AMC 433473 | Red Bull-715 | 2015-4780 | SEC09-T05S-R26E |
| AMC 433474 | Red Bull-716 | 2015-4781 | SEC09-T05S-R26E |
| AMC 433475 | Red Bull-717 | 2015-4782 | SEC09-T05S-R26E |
| AMC 433476 | Red Bull-718 | 2015-4783 | SEC09-T05S-R26E |
| AMC 433477 | Red Bull-719 | 2015-4784 | SEC09-T05S-R26E |
| AMC 433478 | Red Bull-720 | 2015-4785 | SEC09-T05S-R26E |
| AMC 433479 | Red Bull-721 | 2015-4786 | SEC09-T05S-R26E |
| AMC 433480 | Red Bull-722 | 2015-4787 | SEC09-T05S-R26E |
| AMC 433481 | Red Bull-723 | 2015-4788 | SEC09-T05S-R26E |
| AMC 433482 | Red Bull-724 | 2015-4789 | SEC09-T05S-R26E |
| AMC 433483 | Red Bull-725 | 2015-4790 | SEC09-T05S-R26E |
| AMC 433484 | Red Bull-726 | 2015-4791 | SEC09-T05S-R26E |
| AMC 433485 | Red Bull-727 | 2015-4792 | SEC09-T05S-R26E |
| AMC 433486 | Red Bull-728 | 2015-4793 | SEC09-T05S-R26E |
| AMC 433487 | Red Bull-729 | 2015-4794 | SEC09-T05S-R26E |
| AMC 433488 | Red Bull-730 | 2015-4795 | SEC09-T05S-R26E |
| AMC 433489 | Red Bull-731 | 2015-4796 | SEC09-T05S-R26E |
| AMC 433490 | Red Bull-732 | 2015-4797 | SEC09-T05S-R26E |
| AMC 433491 | Red Bull-733 | 2015-4798 | SEC09-T05S-R26E |
| AMC 433492 | Red Bull-734 | 2015-4799 | SEC04-T05S-R26E |
| AMC 433493 | Red Bull-735 | 2015-4800 | SEC04-T05S-R26E |
| AMC 433494 | Red Bull-736 | 2015-4801 | SEC04-T05S-R26E |
| AMC 433495 | Red Bull-737 | 2015-4802 | SEC05-T05S-R26E |
| AMC 433496 | Red Bull-738 | 2015-4803 | SEC05-T05S-R26E |
| AMC 433497 | Red Bull-739 | 2015-4804 | SEC05-T05S-R26E |
| AMC 441072 | ROCKSTAR 931B | 2017-00427 | SEC30-T06S-R26E |
| AMC 441073 | ROCKSTAR 937A | 2017-00428 | SEC31-T06S-R26E |
| AMC 441074 | ROCKSTAR 931A | 2017-00429 | SEC30-T06S-R26E |
| AMC 441075 | ROCKSTAR 932B | 2017-00430 | SEC30-T06S-R26E |
| AMC 441076 | ROCKSTAR 933B | 2017-00431 | SEC30-T06S-R26E |
| AMC 441077 | ROCKSTAR 934B | 2017-00432 | SEC30-T06S-R26E |
| AMC 441078 | ROCKSTAR 935B | 2017-00433 | SEC30-T06S-R26E |
| AMC 441079 | ROCKSTAR 936B | 2017-00434 | SEC30-T06S-R26E |
| AMC 441080 | ROCKSTAR 937B | 2017-00435 | SEC30-T06S-R26E |
| AMC 441081 | ROCKSTAR 938B | 2017-00436 | SEC30-T06S-R26E |
| AMC 441082 | ROCKSTAR 944B | 2017-00437 | SEC30-T06S-R26E |
| AMC 441083 | ROCKSTAR 949B | 2017-00438 | SEC30-T06S-R26E |
| AMC 441084 | ROCKSTAR 955B | 2017-00439 | SEC30-T06S-R26E |
| Claim Total | | 3,284 | |

RECEIVED
 PENNSYLVANIA
 DEPARTMENT OF REVENUE
 11-10-17 2:37 PM
 PENNSYLVANIA
 DEPARTMENT OF REVENUE
 RECEIVED
 PENNSYLVANIA
 DEPARTMENT OF REVENUE

United States Department of the Interior
Bureau of Land Management
 DIV OF LANDS, MINRLS & ENERGY
 ONE N CENTRAL AVE
 PHOENIX, AZ 85004 -4427
 Phone: 602-417-9200

Receipt

No: 4041425

| | |
|--|--|
| Transaction #: 4152664 | |
| Date of Transaction: 12/13/2017 | |
| CUSTOMER: | |
| FREEPORT MCMORAN INC 333 N CENTRAL AVE PHOENIX, AZ 85004-2121 US | |

| LINE # | QTY | DESCRIPTION | REMARKS | UNIT PRICE | TOTAL |
|---------------|------|--|----------|------------|--------------------|
| 1 | 1.00 | LOCATABLE MINERALS / MINING CLAIMS- NOT NEW-UNADJUD, ONE AUTH NO. ONLY / MINING CLAIM MONEY RECEIVED CASES: AMC46468/\$32840.00 | TRF/3284 | - n/a - | 32840.00 |
| TOTAL: | | | | | \$32,840.00 |

| PAYMENT INFORMATION | | | |
|---------------------|-----------|---|----------------------|
| 1 | AMOUNT: | 32840.00 | POSTMARKED: N/A |
| | TYPE: | CHECK | RECEIVED: 12/12/2017 |
| | CHECK NO: | 8888086 | |
| | NAME: | FREEPORT MCMORAN INC 333 N CENTRAL AVE PHOENIX AZ 85004-2121 US | |

| REMARKS |
|---------|
| |

This receipt was generated by the automated BLM Collections and Billing System and is a paper representation of a portion of the official electronic record contained therein.

78466

431566

46122

431611

431791

329064

298929

47901

431904

329094

305755

66892

July 6, 2017

432120

330967

321860

101235

After recording, return to:
Freeport-McMoRan
Attn: C. Loder
333 North Central Avenue
Phoenix, AZ 85004

432241

331727

324229

113312

Bureau of Land Management
Department of the Interior
One N. Central Avenue
Phoenix, AZ 85004

432443

333390

324366

288506

432486

334772

324842

289500

432621

340495

326065

292727

432994

340956

326786

293492

433439

341652

NOTICE OF INTENT TO HOLD MINING CLAIMS AND PAYMENT OF BLM

441072 MAINTENANCE FEE

344109

294150

431071

430691

294346

Re: Payment of Annual Claim Maintenance Fee

431121

430751

298849

Dear Sir or Madam:

431317

430889

298861

This will serve as notice that Freeport Minerals Corporation, whose address for purposes of this filing is Land and Water Department, 333 North Central Ave., Phoenix, Arizona 85004, intends to hold the mining claims and/or mill sites described on Exhibit A attached hereto for the assessment year ending at 12 o'clock, noon, on September 1, 2018 by payment of the annual maintenance fee of \$155 per claim or site. Payment of such amount is made herewith for such assessment year for each of the claims and sites, the name, and BLM serial number with the book and page or index number of recording of the location notice in the official records of Graham County, Arizona, of which, is set forth on Exhibit A attached hereto and by this reference incorporated herein.



Carolyn Loder for
Freeport Minerals Corporation

State of Arizona)
) ss.
County of Maricopa)

RECEIVED
BLM AZ STATE OFFICE
2017 JUL 12 A 10:00
PHOENIX, ARIZONA

The foregoing instrument was acknowledged before me on July 6th, 2017, by Carolyn Loder, on behalf of Freeport Minerals Corporation.

(Seal)

Stephanie D. Turton
Notary Public
My commission expires: 11-18-2019



ENTERED
JUL 13 2017
BY: RAM

Exhibit A

County: Graham

State: AZ

| <u>BLM Serial #</u> | <u>Claim Name</u> | <u>Original Recording</u> | | <u>Amended Recording</u> | | <u>Location</u> |
|---------------------|-------------------|---------------------------|---------------|--------------------------|---------------|-----------------|
| | | <u>Recording #</u> | <u>Page #</u> | <u>Recording #</u> | <u>Page #</u> | |
| AMC 046122 | GEM 1 | 210 | 420 | | | SEC26-T06S-R27E |
| AMC 046123 | GEM 2 | 210 | 421 | | | SEC35-T06S-R27E |
| AMC 046124 | GEM 3 | 210 | 422 | | | SEC35-T06S-R27E |
| AMC 046125 | GEM 4 | 210 | 423 | | | SEC35-T06S-R27E |
| AMC 046126 | GEM 5 | 210 | 424 | | | SEC35-T06S-R27E |
| AMC 046127 | GEM 6 | 210 | 425 | 531 | 520 | SEC35-T06S-R27E |
| AMC 046131 | GEM 10 | 210 | 429 | | | SEC26-T06S-R27E |
| AMC 046132 | GEM 11 | 210 | 430 | | | SEC26-T06S-R27E |
| AMC 046133 | GEM 12 | 210 | 431 | | | SEC35-T06S-R27E |
| AMC 046134 | GEM 13 | 210 | 432 | | | SEC35-T06S-R27E |
| AMC 046135 | GEM 14 | 210 | 433 | | | SEC35-T06S-R27E |
| AMC 046136 | GEM 15 | 210 | 434 | | | SEC35-T06S-R27E |
| AMC 046137 | GEM 16 | 210 | 435 | | | SEC35-T06S-R27E |
| AMC 046138 | GEM 17 | 210 | 436 | | | SEC35-T06S-R27E |
| AMC 046139 | GEM 18 | 210 | 437 | | | SEC35-T06S-R27E |
| AMC 046140 | GEM 19 | 210 | 438 | | | SEC35-T06S-R27E |
| AMC 046141 | GEM 20 | 210 | 439 | | | SEC26-T06S-R27E |
| AMC 046142 | GEM 21 | 210 | 440 | | | SEC26-T06S-R27E |
| AMC 046143 | GEM 22 | 210 | 441 | | | SEC26-T06S-R27E |
| AMC 046144 | GEM 23 | 210 | 442 | | | SEC26-T06S-R27E |
| AMC 046145 | GEM 24 | 210 | 443 | | | SEC26-T06S-R27E |
| AMC 046146 | GEM 25 | 210 | 444 | | | SEC26-T06S-R27E |
| AMC 046147 | GEM 26 | 210 | 445 | | | SEC26-T06S-R27E |
| AMC 046148 | GEM 27 | 210 | 446 | | | SEC26-T06S-R27E |
| AMC 046149 | GEM 28 | 210 | 447 | | | SEC26-T06S-R27E |
| AMC 046150 | GEM 29 | 210 | 448 | | | SEC26-T06S-R27E |
| AMC 046151 | GEM 30 | 210 | 449 | | | SEC26-T06S-R27E |
| AMC 046152 | GEM 31 | 210 | 450 | | | SEC26-T06S-R27E |
| AMC 046153 | GEM 32 | 210 | 451 | | | SEC26-T06S-R27E |
| AMC 046154 | GEM 33 | 210 | 452 | | | SEC26-T06S-R27E |
| AMC 046171 | GEM 50 | 210 | 469 | | | SEC26-T06S-R27E |
| AMC 046172 | GEM 51 | 210 | 470 | | | SEC26-T06S-R27E |
| AMC 046173 | GEM 52 | 210 | 471 | | | SEC26-T06S-R27E |
| AMC 046174 | GEM 53 | 210 | 472 | | | SEC26-T06S-R27E |
| AMC 046175 | GEM 54 | 210 | 473 | | | SEC26-T06S-R27E |
| AMC 046176 | GEM 55 | 210 | 474 | | | SEC26-T06S-R27E |
| AMC 046177 | GEM 56 | 210 | 475 | | | SEC26-T06S-R27E |
| AMC 046203 | GEM 82 | 210 | 501 | | | SEC26-T06S-R27E |

Date: 6/1/2017

38

RECEIVED
BLM AZ STATE OFFICE
2017 JUL 12 A 10:10
PHOENIX, ARIZONA

Exhibit A

County: Graham

State: AZ

| <u>BLM Serial #</u> | <u>Claim Name</u> | <u>Original Recording</u> | | <u>Amended Recording</u> | | <u>Location</u> |
|---------------------|-------------------|---------------------------|---------------|--------------------------|---------------|-----------------|
| | | <u>Recording #</u> | <u>Page #</u> | <u>Recording #</u> | <u>Page #</u> | |
| AMC 046204 | GEM 83 | 210 | 502 | | | SEC26-T06S-R27E |
| AMC 046205 | GEM 84 | 210 | 503 | | | SEC26-T06S-R27E |
| AMC 046206 | GEM 85 | 210 | 504 | | | SEC26-T06S-R27E |
| AMC 046207 | GEM 86 | 210 | 505 | | | SEC26-T06S-R27E |
| AMC 046208 | GEM 87 | 210 | 506 | | | SEC26-T06S-R27E |
| AMC 046209 | GEM 88 | 210 | 507 | | | SEC26-T06S-R27E |
| AMC 046210 | GEM 89 | 210 | 508 | | | SEC26-T06S-R27E |
| AMC 046211 | GEM 90 | 210 | 509 | | | SEC26-T06S-R27E |
| AMC 046212 | GEM 91 | 210 | 510 | | | SEC26-T06S-R27E |
| AMC 046213 | GEM 92 | 210 | 511 | | | SEC26-T06S-R27E |
| AMC 046214 | GEM 93 | 210 | 512 | | | SEC26-T06S-R27E |
| AMC 046215 | GEM 94 | 210 | 513 | | | SEC26-T06S-R27E |
| AMC 046216 | GEM 95 | 210 | 514 | | | SEC26-T06S-R27E |
| AMC 046217 | GEM 96 | 210 | 515 | | | SEC26-T06S-R27E |
| AMC 046218 | GEM 97 | 210 | 516 | | | SEC26-T06S-R27E |
| AMC 046219 | GEM 98 | 210 | 517 | | | SEC26-T06S-R27E |
| AMC 046220 | GEM 99 | 210 | 518 | | | SEC26-T06S-R27E |
| AMC 046221 | GEM 100 | 210 | 519 | | | SEC26-T06S-R27E |
| AMC 046222 | GEM 101 | 210 | 520 | | | SEC26-T06S-R27E |
| AMC 046223 | GEM 102 | 210 | 521 | | | SEC26-T06S-R27E |
| AMC 046224 | GEM 103 | 210 | 522 | | | SEC26-T06S-R27E |
| AMC 046225 | GEM 104 | 210 | 523 | | | SEC26-T06S-R27E |
| AMC 046226 | GEM 105 | 210 | 524 | | | SEC26-T06S-R27E |
| AMC 046227 | GEM 106 | 210 | 525 | | | SEC26-T06S-R27E |
| AMC 046228 | GEM 107 | 210 | 526 | | | SEC26-T06S-R27E |
| AMC 046229 | GEM 108 | 210 | 527 | | | SEC26-T06S-R27E |
| AMC 046230 | GEM 109 | 210 | 528 | | | SEC26-T06S-R27E |
| AMC 046231 | GEM 110 | 210 | 529 | | | SEC26-T06S-R27E |
| AMC 046232 | GEM 111 | 210 | 530 | | | SEC26-T06S-R27E |
| AMC 046233 | GEM 112 | 210 | 531 | | | SEC26-T06S-R27E |
| AMC 046234 | GEM 113 | 210 | 532 | | | SEC23-T06S-R27E |
| AMC 046235 | GEM 114 | 210 | 533 | | | SEC23-T06S-R27E |
| AMC 046236 | GEM 115 | 210 | 534 | | | SEC23-T06S-R27E |
| AMC 046237 | GEM 116 | 210 | 535 | | | SEC23-T06S-R27E |
| AMC 046238 | GEM 117 | 210 | 536 | | | SEC25-T06S-R27E |
| AMC 046239 | GEM 118 | 210 | 537 | | | SEC25-T06S-R27E |
| AMC 046240 | GEM 119 | 210 | 538 | | | SEC25-T06S-R27E |
| AMC 046241 | GEM 120 | 210 | 539 | | | SEC25-T06S-R27E |

Date: 6/1/2017

34

RECEIVED
BLM AZ STATE OFFICE

PHOENIX, ARIZONA
2017 JUL 12 A 10:53

Exhibit A

County: Graham

State: AZ

| <u>BLM Serial #</u> | <u>Claim Name</u> | <u>Original Recording</u> | | <u>Amended Recording</u> | | <u>Location</u> |
|---------------------|-------------------|---------------------------|---------------|--------------------------|---------------|-----------------|
| | | <u>Recording #</u> | <u>Page #</u> | <u>Recording #</u> | <u>Page #</u> | |
| AMC 046242 | GEM 121 | 210 | 540 | | | SEC25-T06S-R27E |
| AMC 046243 | GEM 122 | 210 | 541 | | | SEC25-T06S-R27E |
| AMC 046244 | GEM 123 | 210 | 542 | | | SEC25-T06S-R27E |
| AMC 046245 | GEM 124 | 210 | 543 | | | SEC25-T06S-R27E |
| AMC 046246 | GEM 125 | 210 | 544 | | | SEC25-T06S-R27E |
| AMC 046247 | GEM 126 | 210 | 545 | | | SEC25-T06S-R27E |
| AMC 046248 | GEM 127 | 210 | 546 | | | SEC25-T06S-R27E |
| AMC 046249 | GEM 128 | 210 | 547 | | | SEC25-T06S-R27E |
| AMC 046250 | GEM 129 | 210 | 548 | | | SEC25-T06S-R27E |
| AMC 046251 | GEM 130 | 210 | 549 | | | SEC25-T06S-R27E |
| AMC 046252 | GEM 131 | 210 | 550 | | | SEC25-T06S-R27E |
| AMC 046253 | GEM 132 | 210 | 551 | | | SEC25-T06S-R27E |
| AMC 046254 | GEM 133 | 210 | 552 | | | SEC25-T06S-R27E |
| AMC 046255 | GEM 134 | 210 | 553 | | | SEC25-T06S-R27E |
| AMC 046256 | GEM 135 | 210 | 554 | | | SEC25-T06S-R27E |
| AMC 046257 | GEM 136 | 210 | 555 | | | SEC25-T06S-R27E |
| AMC 046258 | GEM 137 | 210 | 556 | | | SEC25-T06S-R27E |
| AMC 046259 | GEM 138 | 210 | 557 | | | SEC25-T06S-R27E |
| AMC 046260 | GEM 139 | 210 | 558 | | | SEC25-T06S-R27E |
| AMC 046261 | GEM 140 | 210 | 559 | | | SEC25-T06S-R27E |
| AMC 046262 | GEM 141 | 210 | 560 | | | SEC25-T06S-R27E |
| AMC 046263 | GEM 142 | 210 | 561 | | | SEC25-T06S-R27E |
| AMC 046264 | GEM 143 | 210 | 562 | | | SEC25-T06S-R27E |
| AMC 046265 | GEM 144 | 210 | 563 | | | SEC25-T06S-R27E |
| AMC 046266 | GEM 145 | 210 | 564 | | | SEC25-T06S-R27E |
| AMC 046267 | GEM 146 | 210 | 565 | | | SEC25-T06S-R27E |
| AMC 046268 | GEM 147 | 210 | 566 | | | SEC25-T06S-R27E |
| AMC 046269 | GEM 148 | 210 | 567 | | | SEC25-T06S-R27E |
| AMC 046270 | GEM 149 | 210 | 568 | | | SEC25-T06S-R27E |
| AMC 046271 | GEM 150 | 210 | 569 | | | SEC25-T06S-R27E |
| AMC 046272 | GEM 151 | 210 | 570 | | | SEC25-T06S-R27E |
| AMC 046273 | GEM 152 | 210 | 571 | | | SEC25-T06S-R27E |
| AMC 046274 | GEM 153 | 210 | 572 | | | SEC25-T06S-R27E |
| AMC 046275 | GEM 154 | 210 | 573 | | | SEC25-T06S-R27E |
| AMC 046276 | GEM 155 | 210 | 574 | | | SEC25-T06S-R27E |
| AMC 046277 | GEM 156 | 210 | 575 | | | SEC25-T06S-R27E |
| AMC 046278 | GEM 157 | 210 | 576 | | | SEC25-T06S-R27E |
| AMC 046279 | GEM 158 | 210 | 577 | | | SEC25-T06S-R27E |

Date: 6/1/2017

38

RECEIVED
 BLM AZ STATE OFFICE
 2017 JUL 12 A 10:25
 PHOENIX, ARIZONA

Exhibit A

County: Graham

State: AZ

| BLM Serial # | Claim Name | Original Recording | | Amended Recording | | Location |
|--------------|------------|--------------------|--------|-------------------|--------|-----------------|
| | | Recording # | Page # | Recording # | Page # | |
| AMC 046280 | GEM 159 | 210 | 578 | | | SEC25-T06S-R27E |
| AMC 046281 | GEM 160 | 210 | 579 | | | SEC25-T06S-R27E |
| AMC 046282 | GEM 161 | 210 | 580 | | | SEC25-T06S-R27E |
| AMC 046283 | GEM 162 | 210 | 581 | | | SEC25-T06S-R27E |
| AMC 046284 | GEM 163 | 210 | 582 | | | SEC25-T06S-R27E |
| AMC 046285 | GEM 164 | 210 | 583 | | | SEC25-T06S-R27E |
| AMC 046286 | GEM 165 | 210 | 584 | | | SEC25-T06S-R27E |
| AMC 046287 | GEM 166 | 210 | 585 | | | SEC25-T06S-R27E |
| AMC 046288 | GEM 167 | 210 | 586 | | | SEC25-T06S-R27E |
| AMC 046289 | GEM 168 | 210 | 587 | | | SEC25-T06S-R27E |
| AMC 046290 | GEM 169 | 210 | 588 | | | SEC25-T06S-R27E |
| AMC 046291 | GEM 170 | 210 | 589 | | | SEC25-T06S-R27E |
| AMC 046292 | GEM 171 | 210 | 590 | | | SEC25-T06S-R27E |
| AMC 046293 | GEM 172 | 210 | 591 | | | SEC25-T06S-R27E |
| AMC 046294 | GEM 173 | 210 | 592 | | | SEC25-T06S-R27E |
| AMC 046295 | GEM 174 | 210 | 593 | | | SEC30-T06S-R28E |
| AMC 046296 | GEM 175 | 210 | 594 | | | SEC30-T06S-R28E |
| AMC 046297 | GEM 176 | 210 | 595 | | | SEC25-T06S-R27E |
| AMC 046298 | GEM 177 | 210 | 596 | | | SEC25-T06S-R27E |
| AMC 046299 | GEM 178 | 210 | 597 | | | SEC25-T06S-R27E |
| AMC 046300 | GEM 179 | 210 | 598 | | | SEC25-T06S-R27E |
| AMC 046301 | GEM 180 | 210 | 599 | | | SEC25-T06S-R27E |
| AMC 046302 | GEM 181 | 210 | 600 | | | SEC25-T06S-R27E |
| AMC 046303 | GEM 182 | 211 | 1 | | | SEC25-T06S-R27E |
| AMC 046304 | GEM 183 | 211 | 2 | | | SEC25-T06S-R27E |
| AMC 046305 | GEM 184 | 211 | 3 | | | SEC25-T06S-R27E |
| AMC 046306 | GEM 185 | 211 | 4 | | | SEC25-T06S-R27E |
| AMC 046307 | GEM 186 | 211 | 5 | | | SEC25-T06S-R27E |
| AMC 046308 | GEM 187 | 211 | 6 | | | SEC25-T06S-R27E |
| AMC 046309 | GEM 188 | 211 | 7 | | | SEC25-T06S-R27E |
| AMC 046310 | GEM 189 | 211 | 8 | | | SEC25-T06S-R27E |
| AMC 046311 | GEM 190 | 211 | 9 | | | SEC25-T06S-R27E |
| AMC 046312 | GEM 191 | 211 | 10 | | | SEC25-T06S-R27E |
| AMC 046313 | GEM 192 | 211 | 11 | | | SEC25-T06S-R27E |
| AMC 046314 | GEM 193 | 211 | 12 | | | SEC25-T06S-R27E |
| AMC 046315 | GEM 194 | 211 | 13 | | | SEC25-T06S-R27E |
| AMC 046316 | GEM 195 | 211 | 14 | | | SEC25-T06S-R27E |
| AMC 046317 | GEM 196 | 211 | 15 | | | SEC25-T06S-R27E |

Date: 6/1/2017

83

RECEIVED
 BLM AZ STATE OFFICE
 2017 JUL 12 A 10:36
 PHOENIX, ARIZONA

Exhibit A

County: Graham

State: AZ

| <u>BLM Serial #</u> | <u>Claim Name</u> | <u>Original Recording</u> | | <u>Amended Recording</u> | | <u>Location</u> |
|---------------------|-------------------|---------------------------|---------------|--------------------------|---------------|-----------------|
| | | <u>Recording #</u> | <u>Page #</u> | <u>Recording #</u> | <u>Page #</u> | |
| AMC 046318 7 | GEM 197 | 211 | 16 | | | SEC25-T06S-R27E |
| AMC 046319 | GEM 198 | 211 | 17 | | | SEC25-T06S-R27E |
| AMC 046320 | GEM 199 | 211 | 18 | | | SEC25-T06S-R27E |
| AMC 046321 | GEM 200 | 211 | 19 | | | SEC25-T06S-R27E |
| AMC 046322 | GEM 201 | 211 | 20 | | | SEC25-T06S-R27E |
| AMC 046323 | GEM 202 | 211 | 21 | | | SEC30-T06S-R28E |
| AMC 046324 J | GEM 203 | 211 | 22 | | | SEC30-T06S-R28E |
| AMC 046328 7 | GEM 207 | 211 | 26 | | | SEC30-T06S-R28E |
| AMC 046329 | GEM 208 | 211 | 27 | | | SEC25-T06S-R27E |
| AMC 046330 | GEM 209 | 211 | 28 | | | SEC25-T06S-R27E |
| AMC 046331 | GEM 210 | 211 | 29 | | | SEC25-T06S-R27E |
| AMC 046332 | GEM 211 | 211 | 30 | | | SEC25-T06S-R27E |
| AMC 046333 | GEM 212 | 211 | 31 | | | SEC25-T06S-R27E |
| AMC 046334 | GEM 213 | 211 | 32 | | | SEC25-T06S-R27E |
| AMC 046335 | GEM 214 | 211 | 33 | | | SEC25-T06S-R27E |
| AMC 046336 | GEM 215 | 211 | 34 | | | SEC25-T06S-R27E |
| AMC 046337 | GEM 216 | 211 | 35 | | | SEC25-T06S-R27E |
| AMC 046338 | GEM 217 | 211 | 36 | | | SEC25-T06S-R27E |
| AMC 046339 | GEM 218 | 211 | 37 | | | SEC25-T06S-R27E |
| AMC 046340 | GEM 219 | 211 | 38 | | | SEC24-T06S-R27E |
| AMC 046341 | GEM 220 | 211 | 39 | | | SEC24-T06S-R27E |
| AMC 046342 | GEM 221 | 211 | 40 | | | SEC24-T06S-R27E |
| AMC 046343 | GEM 222 | 211 | 41 | | | SEC24-T06S-R27E |
| AMC 046344 | GEM 223 | 211 | 42 | | | SEC24-T06S-R27E |
| AMC 046345 J | GEM 224 | 211 | 43 | | | SEC19-T06S-R28E |
| AMC 046352 7 | GEM 231 | 211 | 50 | | | SEC19-T06S-R28E |
| AMC 046353 | GEM 232 | 211 | 51 | | | SEC24-T06S-R27E |
| AMC 046354 | GEM 233 | 211 | 52 | | | SEC24-T06S-R27E |
| AMC 046355 | GEM 234 | 211 | 53 | | | SEC24-T06S-R27E |
| AMC 046356 J | GEM 235 | 211 | 54 | | | SEC24-T06S-R27E |
| AMC 046380 7 | Basalt No. 7 | 92 | 624 | 519 | 13 | SEC26-T06S-R27E |
| AMC 046381 | Basalt No. 8 | 92 | 625 | 519 | 15 | SEC26-T06S-R27E |
| AMC 046382 | Basalt No. 9 | 92 | 626 | 519 | 17 | SEC26-T06S-R27E |
| AMC 046383 J | Basalt No. 10 | 92 | 656 | 519 | 19 | SEC35-T06S-R27E |
| AMC 046388 ← | Basalt No. 17 | 92 | 689 | 519 | 21 | SEC25-T06S-R27E |
| AMC 046391 7 | Basalt No. 23 | 98 | 139 | | | SEC25-T06S-R27E |
| AMC 046392 | Basalt No. 24 | 98 | 140 | 519 | 23 | SEC25-T06S-R27E |
| AMC 046393 J | Basalt No. 25 | 98 | 141 | 519 | 25 | SEC25-T06S-R27E |

Date: 6/1/2017

RECEIVED BLM AZ STATE OFFICE
JUL 12 2017 10:24 AM

Exhibit A

County: Graham

State: AZ

| BLM Serial # | Claim Name | Original Recording | | Amended Recording | | Location |
|--------------|---------------------|--------------------|--------|-------------------|--------|-----------------|
| | | Recording # | Page # | Recording # | Page # | |
| AMC 046468 | Jerico | 82 | 548 | 531 | 522 | SEC35-T06S-R27E |
| AMC 046469 | Jerico No. 2 | 82 | 549 | 519 | 45 | SEC35-T06S-R27E |
| AMC 047907 | Shasta No. 1 | 39 | 396 | | | SEC26-T06S-R27E |
| AMC 047908 | Shasta No. 2 | 39 | 397 | | | SEC26-T06S-R27E |
| AMC 047909 | Shasta No. 3 | 39 | 398 | 519 | 57 | SEC26-T06S-R27E |
| AMC 047910 | Shasta No. 4 | 39 | 399 | 519 | 59 | SEC26-T06S-R27E |
| AMC 047913 | Fox No. 3 | 36 | 506 | 519 | 27 | SEC26-T06S-R27E |
| AMC 047914 | Fox No. 4 | 36 | 507 | 519 | 29 | SEC26-T06S-R27E |
| AMC 047915 | Fox No. 5 | 36 | 508 | 519 | 31 | SEC26-T06S-R27E |
| AMC 047916 | Fox No. 6 | 36 | 509 | 519 | 33 | SEC25-T06S-R27E |
| AMC 047917 | Fox No. 7 | 36 | 510 | 519 | 35 | SEC25-T06S-R27E |
| AMC 047920 | Fox No. 18 | 75 | 625 | 519 | 37 | SEC26-T06S-R27E |
| AMC 047921 | Fox No. 19 | 75 | 626 | 519 | 39 | SEC26-T06S-R27E |
| AMC 047922 | Fox No. 20 | 75 | 627 | 519 | 41 | SEC26-T06S-R27E |
| AMC 047923 | Pat No. 3 | 39 | 404 | 519 | 47 | SEC26-T06S-R27E |
| AMC 047924 | Pat No. 4 | 39 | 405 | | | SEC26-T06S-R27E |
| AMC 047926 | Pat No. 6 | 89 | 674 | 519 | 49 | SEC25-T06S-R27E |
| AMC 047927 | Pat No. 7 | 89 | 675 | 519 | 51 | SEC25-T06S-R27E |
| AMC 047928 | Pat No. 8 | 89 | 676 | 519 | 53 | SEC25-T06S-R27E |
| AMC 047929 | Pat No. 9 | 89 | 677 | 519 | 55 | SEC25-T06S-R27E |
| AMC 047930 | AI No. 1 | 39 | 384 | 519 | 9 | SEC26-T06S-R27E |
| AMC 047931 | AI No. 2 | 39 | 385 | 519 | 11 | SEC26-T06S-R27E |
| AMC 067551 | Senorbac 24A | 44 | 433 | 415 | 301 | SEC31-T05S-R27E |
| AMC 067557 | Senorbac 30A | 44 | 439 | 415 | 317 | SEC31-T05S-R27E |
| AMC 067558 | Senorbac 31A | 44 | 440 | 415 | 329 | SEC31-T05S-R27E |
| AMC 067561 | Senorbac 35A | 44 | 443 | 415 | 333 | SEC31-T05S-R27E |
| AMC 067596 | A-1A | 41 | 242 | 410 | 469 | SEC12-T06S-R26E |
| AMC 067615 | Bush 32A | 53 | 386 | 414 | 21 | SEC14-T06S-R26E |
| AMC 067616 | Bush 33A | 53 | 387 | 414 | 23 | SEC14-T06S-R26E |
| AMC 067617 | Bush 34A | 53 | 388 | 414 | 25 | SEC14-T06S-R26E |
| AMC 067618 | Bush 35A | 53 | 389 | 414 | 27 | SEC14-T06S-R26E |
| AMC 067619 | Bush 36A | 53 | 390 | 414 | 29 | SEC14-T06S-R26E |
| AMC 067633 | Con. Metals No. 20A | 31 | 597 | 410 | 451 | SEC12-T06S-R26E |
| AMC 067634 | Coors A | 41 | 241 | 410 | 471 | SEC12-T06S-R26E |
| AMC 067637 | Griesdieck A | 45 | 5 | 410 | 473 | SEC12-T06S-R26E |
| AMC 067642 | Ithaca No. 20A | 41 | 235 | 410 | 461 | SEC12-T06S-R26E |
| AMC 067655 | Pabst A | 41 | 240 | 414 | 37 | SEC14-T06S-R26E |
| AMC 067656 | Schlitz A | 41 | 246 | 414 | 35 | SEC14-T06S-R26E |

Date: 6/1/2017

RECEIVED
 BLM AZ STATE OFFICE
 2017 JUL 12 A 10:50
 PHOENIX, ARIZONA

Exhibit A

County: Graham

State: AZ

| <u>BLM Serial #</u> | <u>Claim Name</u> | <u>Original Recording</u> | | <u>Amended Recording</u> | | <u>Location</u> |
|---------------------|-------------------|---------------------------|---------------|--------------------------|---------------|-----------------|
| | | <u>Recording #</u> | <u>Page #</u> | <u>Recording #</u> | <u>Page #</u> | |
| AMC 067657 | Mas No. 9 | 249 | 269 | | | SEC27-T06S-R26E |
| AMC 067658 | Mas No. 10 | 249 | 270 | | | SEC27-T06S-R26E |
| AMC 067659 | Mas No. 11 | 249 | 271 | | | SEC27-T06S-R26E |
| AMC 067660 | Mas No. 12 | 249 | 272 | | | SEC27-T06S-R26E |
| AMC 067661 | Mas No. 13 | 249 | 273 | | | SEC27-T06S-R26E |
| AMC 067662 | Mas No. 14 | 249 | 274 | | | SEC27-T06S-R26E |
| AMC 067663 | Mas No. 15 | 249 | 275 | | | SEC27-T06S-R26E |
| AMC 067664 | Mas No. 16 | 249 | 276 | | | SEC27-T06S-R26E |
| AMC 067665 | Mas No. 17 | 249 | 277 | | | SEC27-T06S-R26E |
| AMC 067666 | Mas No. 18 | 249 | 278 | | | SEC27-T06S-R26E |
| AMC 067667 | Mas No. 19 | 249 | 279 | | | SEC34-T06S-R26E |
| AMC 067668 | Mas No. 20 | 249 | 280 | | | SEC34-T06S-R26E |
| AMC 067669 | Mas No. 21 | 249 | 281 | | | SEC34-T06S-R26E |
| AMC 067670 | Mas No. 22 | 249 | 282 | | | SEC34-T06S-R26E |
| AMC 067671 | Mas No. 23 | 249 | 283 | | | SEC34-T06S-R26E |
| AMC 067672 | Mas No. 24 | 249 | 284 | | | SEC34-T06S-R26E |
| AMC 067673 | Mas No. 25 | 249 | 285 | | | SEC34-T06S-R26E |
| AMC 067674 | Mas No. 26 | 249 | 286 | | | SEC34-T06S-R26E |
| AMC 067675 | Mas No. 27 | 249 | 287 | | | SEC34-T06S-R26E |
| AMC 067676 | Mas No. 28 | 249 | 288 | | | SEC34-T06S-R26E |
| AMC 067677 | Mas No. 29 | 249 | 289 | | | SEC34-T06S-R26E |
| AMC 067678 | Mas No. 30 | 249 | 290 | | | SEC34-T06S-R26E |
| AMC 067679 | Mas No. 31 | 249 | 291 | | | SEC34-T06S-R26E |
| AMC 067680 | Mas No. 32 | 249 | 292 | | | SEC34-T06S-R26E |
| AMC 067681 | Mas No. 33 | 249 | 293 | | | SEC34-T06S-R26E |
| AMC 067682 | Mas No. 34 | 249 | 294 | | | SEC34-T06S-R26E |
| AMC 067683 | Mas No. 35 | 249 | 295 | | | SEC34-T06S-R26E |
| AMC 067684 | Mas No. 36 | 249 | 296 | | | SEC34-T06S-R26E |
| AMC 067685 | Mas No. 45 | 249 | 297 | | | SEC27-T06S-R26E |
| AMC 067686 | Mas No. 46 | 249 | 298 | | | SEC27-T06S-R26E |
| AMC 067687 | Mas No. 47 | 249 | 299 | | | SEC27-T06S-R26E |
| AMC 067688 | Mas No. 48 | 249 | 300 | | | SEC27-T06S-R26E |
| AMC 067689 | Mas No. 49 | 249 | 301 | | | SEC27-T06S-R26E |
| AMC 067690 | Mas No. 50 | 249 | 302 | | | SEC27-T06S-R26E |
| AMC 067691 | Mas No. 51 | 249 | 303 | | | SEC27-T06S-R26E |
| AMC 067692 | Mas No. 52 | 249 | 304 | | | SEC27-T06S-R26E |
| AMC 067693 | Mas No. 53 | 249 | 305 | | | SEC27-T06S-R26E |
| AMC 067694 | Mas No. 54 | 249 | 306 | | | SEC27-T06S-R26E |

Date: 6/1/2017

26

RECEIVED
 BLM AZ STATE OFFICE
 JUL 12 10:30 AM '17
 HOENIX, ARIZONA

Exhibit A

County: Graham

State: AZ

| BLM Serial # | Claim Name | Original Recording | | Amended Recording | | Location |
|--------------|------------|--------------------|--------|-------------------|--------|-----------------|
| | | Recording # | Page # | Recording # | Page # | |
| AMC 067695 | Mas No. 55 | 249 | 307 | | | SEC27-T06S-R26E |
| AMC 067696 | Mas No. 56 | 249 | 308 | | | SEC27-T06S-R26E |
| AMC 067697 | Mas No. 57 | 249 | 309 | | | SEC27-T06S-R26E |
| AMC 067698 | Mas No. 58 | 249 | 310 | | | SEC27-T06S-R26E |
| AMC 067699 | Mas No. 59 | 249 | 311 | | | SEC27-T06S-R26E |
| AMC 067700 | Mas No. 60 | 249 | 312 | | | SEC27-T06S-R26E |
| AMC 067701 | Mas No. 61 | 249 | 313 | | | SEC27-T06S-R26E |
| AMC 067702 | Mas No. 62 | 249 | 314 | | | SEC27-T06S-R26E |
| AMC 067703 | Mas No. 63 | 249 | 315 | | | SEC27-T06S-R26E |
| AMC 067704 | Mas No. 64 | 249 | 316 | | | SEC27-T06S-R26E |
| AMC 067705 | Mas No. 65 | 249 | 317 | | | SEC27-T06S-R26E |
| AMC 067706 | Mas No. 66 | 249 | 318 | | | SEC27-T06S-R26E |
| AMC 067707 | Mas No. 67 | 249 | 319 | | | SEC27-T06S-R26E |
| AMC 067708 | Mas No. 68 | 249 | 320 | | | SEC27-T06S-R26E |
| AMC 067709 | Mas No. 69 | 249 | 321 | | | SEC27-T06S-R26E |
| AMC 067710 | Mas No. 70 | 249 | 322 | | | SEC27-T06S-R26E |
| AMC 067711 | Mas No. 71 | 249 | 323 | | | SEC27-T06S-R26E |
| AMC 067712 | Mas No. 72 | 249 | 324 | | | SEC34-T06S-R26E |
| AMC 067713 | Mas No. 73 | 249 | 325 | | | SEC28-T06S-R26E |
| AMC 067714 | Mas No. 74 | 249 | 326 | | | SEC28-T06S-R26E |
| AMC 067715 | Mas No. 75 | 249 | 327 | | | SEC28-T06S-R26E |
| AMC 067716 | Mas No. 76 | 249 | 328 | | | SEC28-T06S-R26E |
| AMC 067717 | Mas No. 77 | 249 | 329 | | | SEC28-T06S-R26E |
| AMC 067718 | Mas No. 78 | 249 | 330 | | | SEC28-T06S-R26E |
| AMC 067719 | Mas No. 79 | 249 | 331 | | | SEC28-T06S-R26E |
| AMC 067720 | Mas No. 80 | 249 | 332 | | | SEC28-T06S-R26E |
| AMC 067721 | Mas No. 81 | 249 | 333 | | | SEC28-T06S-R26E |
| AMC 067722 | Mas No. 82 | 249 | 334 | | | SEC28-T06S-R26E |
| AMC 067723 | Mas No. 83 | 249 | 335 | | | SEC33-T06S-R26E |
| AMC 067724 | Mas No. 84 | 249 | 336 | | | SEC33-T06S-R26E |
| AMC 067725 | Mas No. 85 | 249 | 337 | | | SEC33-T06S-R26E |
| AMC 067726 | Mas No. 86 | 249 | 338 | | | SEC33-T06S-R26E |
| AMC 067727 | Mas No. 87 | 249 | 339 | | | SEC33-T06S-R26E |
| AMC 067728 | Mas No. 88 | 249 | 340 | | | SEC33-T06S-R26E |
| AMC 067729 | Mas No. 89 | 249 | 341 | | | SEC33-T06S-R26E |
| AMC 067730 | Mas No. 90 | 249 | 342 | | | SEC33-T06S-R26E |
| AMC 067731 | Mas No. 91 | 249 | 343 | | | SEC33-T06S-R26E |
| AMC 067732 | Mas No. 92 | 249 | 344 | | | SEC33-T06S-R26E |

Date: 6/1/2017

RECEIVED
 BLM AZ STATE OFFICE
 2017 JUL 12 A 10:54
 PHOENIX, ARIZONA

Exhibit A

County: Graham

State: AZ

| BLM Serial # | Claim Name | Original Recording | | Amended Recording | | Location |
|--------------|----------------|--------------------|--------|-------------------|--------|-----------------|
| | | Recording # | Page # | Recording # | Page # | |
| AMC 067733 7 | Mas No. 93 | 249 | 345 | | | SEC33-T06S-R26E |
| AMC 067734 | Mas No. 94 | 249 | 346 | | | SEC33-T06S-R26E |
| AMC 067735 | Mas No. 96 | 249 | 348 | | | SEC33-T06S-R26E |
| AMC 067736 | Mas No. 98 | 249 | 349 | | | SEC33-T06S-R26E |
| AMC 067737 } | Mas No. 100 | 249 | 350 | | | SEC33-T06S-R26E |
| AMC 067750 - | Epsilon No. 51 | 51 | 38 | | | SEC09-T06S-R27E |
| AMC 067767 ~ | Garoga 16A | 46 | 61 | 416 | 972 | SEC10-T06S-R27E |
| AMC 067772 7 | Garoga #21 | 46 | 56 | | | SEC10-T06S-R27E |
| AMC 067773 | Garoga #22 | 46 | 55 | | | SEC10-T06S-R27E |
| AMC 067774 | Garoga #23 | 46 | 54 | | | SEC10-T06S-R27E |
| AMC 067775 | Garoga #24 | 46 | 53 | | | SEC10-T06S-R27E |
| AMC 067776 } | Garoga #25 | 46 | 52 | | | SEC10-T06S-R27E |
| AMC 067829 - | Alpha 61A | 46 | 22 | 420 | 29 | SEC20-T06S-R27E |
| AMC 067831 ~ | Alpha 63A | 46 | 24 | 420 | 33 | SEC20-T06S-R27E |
| AMC 067833 - | Alpha 65A | 46 | 26 | 420 | 37 | SEC20-T06S-R27E |
| AMC 067835 - | Alpha 67A | 46 | 28 | 420 | 41 | SEC20-T06S-R27E |
| AMC 067837 ~ | Alpha #69 | 46 | 30 | | | SEC20-T06S-R27E |
| AMC 067839 - | Alpha #71 | 46 | 32 | | | SEC20-T06S-R27E |
| AMC 067841 ~ | Alpha #73 | 46 | 34 | | | SEC20-T06S-R27E |
| AMC 101253 2 | Ace 19A | 324 | 272 | 414 | 31 | SEC14-T06S-R26E |
| AMC 101254 } | Ace 20A | 324 | 274 | 414 | 33 | SEC14-T06S-R26E |
| AMC 101282 7 | Ace 48A | 324 | 330 | 410 | 397 | SEC11-T06S-R26E |
| AMC 101283 | Ace 49A | 324 | 332 | 410 | 399 | SEC11-T06S-R26E |
| AMC 101284 | Ace 50A | 324 | 334 | 410 | 401 | SEC11-T06S-R26E |
| AMC 101285 | Ace 51A | 324 | 336 | 478 | 241 | SEC11-T06S-R26E |
| AMC 101286 } | Ace 52A | 324 | 338 | 478 | 243 | SEC11-T06S-R26E |
| AMC 113312 2 | Melody #2A | 332 | 595 | | | SEC11-T06S-R26E |
| AMC 113313 | Melody #4A | 332 | 596 | | | SEC11-T06S-R26E |
| AMC 113314 | Melody #6A | 332 | 597 | | | SEC11-T06S-R26E |
| AMC 113315 | Melody #12A | 332 | 598 | | | SEC11-T06S-R26E |
| AMC 113316 | Melody #14A | 332 | 599 | | | SEC11-T06S-R26E |
| AMC 113317 | Melody #22A | 332 | 600 | | | SEC11-T06S-R26E |
| AMC 113318 | Melody #24A | 332 | 601 | | | SEC11-T06S-R26E |
| AMC 113319 | Melody #26A | 332 | 602 | | | SEC11-T06S-R26E |
| AMC 113320 | Melody #28A | 332 | 603 | | | SEC11-T06S-R26E |
| AMC 113321 } | Melody #30A | 332 | 604 | | | SEC11-T06S-R26E |
| AMC 288506 7 | GEM 252 | 409 | 77 | | | SEC36-T06S-R27E |
| AMC 288507 } | GEM 253 | 409 | 79 | | | SEC36-T06S-R27E |

Date: 6/1/2017

38

RECEIVED
BLM AZ STATE OFFICE
JUL 12 2017
PHOENIX, ARIZ

Exhibit A

County: Graham

State: AZ

| BLM Serial # | Claim Name | Original Recording | | Amended Recording | | Location |
|--------------|------------------|--------------------|--------|-------------------|--------|-----------------|
| | | Recording # | Page # | Recording # | Page # | |
| AMC 288508 | GEM 254 | 409 | 80 | | | SEC36-T06S-R27E |
| AMC 288509 | GEM 255 | 409 | 81 | | | SEC36-T06S-R27E |
| AMC 288510 | GEM 256 | 409 | 82 | | | SEC36-T06S-R27E |
| AMC 288511 | GEM 257 | 409 | 83 | | | SEC36-T06S-R27E |
| AMC 288512 | GEM 258 | 409 | 84 | | | SEC36-T06S-R27E |
| AMC 288513 | GEM 259 | 409 | 85 | | | SEC36-T06S-R27E |
| AMC 288514 | GEM 260 | 409 | 86 | | | SEC36-T06S-R27E |
| AMC 288515 | GEM 261 | 409 | 87 | | | SEC36-T06S-R27E |
| AMC 288516 | GEM 262 | 409 | 88 | | | SEC36-T06S-R27E |
| AMC 288517 | GEM 263 | 409 | 89 | | | SEC36-T06S-R27E |
| AMC 288518 | GEM 264 | 409 | 90 | | | SEC36-T06S-R27E |
| AMC 288519 | GEM 265 | 409 | 91 | | | SEC36-T06S-R27E |
| AMC 288520 | GEM 266 | 409 | 92 | | | SEC36-T06S-R27E |
| AMC 288521 | GEM 267 | 409 | 93 | | | SEC36-T06S-R27E |
| AMC 288522 | GEM 268 | 409 | 94 | | | SEC36-T06S-R27E |
| AMC 288523 | GEM 269 | 409 | 95 | | | SEC36-T06S-R27E |
| AMC 288524 | GEM 270 | 409 | 96 | | | SEC36-T06S-R27E |
| AMC 288525 | GEM 271 | 409 | 97 | | | SEC36-T06S-R27E |
| AMC 288526 | GEM 272 | 409 | 98 | | | SEC36-T06S-R27E |
| AMC 288527 | GEM 273 | 409 | 99 | | | SEC36-T06S-R27E |
| AMC 288528 | GEM 274 | 409 | 100 | | | SEC36-T06S-R27E |
| AMC 288529 | GEM 275 | 409 | 101 | | | SEC36-T06S-R27E |
| AMC 289500 | LS-21 | 410 | 379 | | | SEC14-T06S-R26E |
| AMC 289501 | LS-22 | 410 | 381 | | | SEC11-T06S-R26E |
| AMC 292727 | AZCO #1 Amended | 413 | 128 | 512 | 669 | SEC33-T06S-R27E |
| AMC 292728 | AZCO #2 Amended | 413 | 130 | 512 | 671 | SEC04-T07S-R27E |
| AMC 292729 | AZCO #3 Amended | 413 | 132 | 512 | 673 | SEC33-T06S-R27E |
| AMC 292730 | AZCO #4 Amended | 413 | 134 | 512 | 675 | SEC04-T07S-R27E |
| AMC 292731 | AZCO #5 Amended | 413 | 136 | 512 | 677 | SEC33-T06S-R27E |
| AMC 292732 | AZCO #6 Amended | 413 | 138 | 512 | 679 | SEC04-T07S-R27E |
| AMC 292733 | AZCO #7 Amended | 413 | 140 | 512 | 681 | SEC33-T06S-R27E |
| AMC 292734 | AZCO #8 Amended | 413 | 142 | 512 | 683 | SEC04-T07S-R27E |
| AMC 292735 | AZCO #9 Amended | 413 | 144 | 512 | 685 | SEC33-T06S-R27E |
| AMC 292736 | AZCO #10 Amended | 413 | 146 | 512 | 687 | SEC04-T07S-R27E |
| AMC 292737 | AZCO #11 Amended | 413 | 148 | 512 | 689 | SEC33-T06S-R27E |
| AMC 292738 | AZCO #12 Amended | 413 | 150 | 512 | 691 | SEC04-T07S-R27E |
| AMC 292739 | AZCO #13 Amended | 413 | 152 | 512 | 693 | SEC33-T06S-R27E |
| AMC 292740 | AZCO #14 Amended | 413 | 154 | 512 | 695 | SEC04-T07S-R27E |

Date: 6/1/2017

RECEIVED
BLM AZ STATE OFFICE
PHOENIX, ARIZ
2017 JUN 12 A 10:58

Exhibit A

County: Graham

State: AZ

| BLM Serial # | Claim Name | Original Recording | | Amended Recording | | Location |
|--------------|-------------------|--------------------|--------|-------------------|--------|-----------------|
| | | Recording # | Page # | Recording # | Page # | |
| AMC 292741 | AZCO #15 Amended | 413 | 156 | 512 | 697 | SEC33-T06S-R27E |
| AMC 292742 | AZCO #16 Amended | 413 | 158 | 512 | 699 | SEC04-T07S-R27E |
| AMC 292743 | AZCO #17 Amended | 413 | 160 | 512 | 701 | SEC33-T06S-R27E |
| AMC 292744 | AZCO #18 Amended | 413 | 162 | 512 | 703 | SEC04-T07S-R27E |
| AMC 292759 | AZCO #33 Amended | 413 | 192 | 512 | 705 | SEC33-T06S-R27E |
| AMC 292760 | AZCO #34 Amended | 413 | 194 | 512 | 707 | SEC33-T06S-R27E |
| AMC 292761 | AZCO #35 Amended | 413 | 196 | 512 | 709 | SEC33-T06S-R27E |
| AMC 292762 | AZCO #36 Amended | 413 | 198 | 512 | 711 | SEC33-T06S-R27E |
| AMC 292763 | AZCO #37 Amended | 413 | 200 | 512 | 713 | SEC33-T06S-R27E |
| AMC 292764 | AZCO #38 Amended | 413 | 202 | 512 | 715 | SEC33-T06S-R27E |
| AMC 292765 | AZCO #100 Amended | 413 | 204 | 512 | 731 | SEC33-T06S-R27E |
| AMC 292766 | AZCO #101 Amended | 413 | 206 | 512 | 733 | SEC33-T06S-R27E |
| AMC 292767 | AZCO #102 Amended | 413 | 208 | 512 | 735 | SEC33-T06S-R27E |
| AMC 292768 | AZCO #103 Amended | 413 | 210 | 512 | 737 | SEC33-T06S-R27E |
| AMC 292769 | AZCO #104 Amended | 413 | 212 | 512 | 739 | SEC33-T06S-R27E |
| AMC 292770 | AZCO #105 Amended | 413 | 214 | 512 | 741 | SEC33-T06S-R27E |
| AMC 292771 | AZCO #106 Amended | 413 | 216 | 512 | 743 | SEC33-T06S-R27E |
| AMC 292772 | AZCO #107 Amended | 413 | 218 | 512 | 745 | SEC33-T06S-R27E |
| AMC 292773 | AZCO #108 Amended | 413 | 220 | 512 | 747 | SEC33-T06S-R27E |
| AMC 292774 | AZCO #109 Amended | 413 | 222 | 512 | 749 | SEC33-T06S-R27E |
| AMC 292775 | AZCO #110 Amended | 413 | 224 | 512 | 751 | SEC33-T06S-R27E |
| AMC 292776 | AZCO #111 Amended | 413 | 226 | 512 | 753 | SEC33-T06S-R27E |
| AMC 292777 | AZCO #112 Amended | 413 | 228 | 512 | 755 | SEC33-T06S-R27E |
| AMC 292778 | AZCO #113 Amended | 413 | 230 | 512 | 757 | SEC33-T06S-R27E |
| AMC 292791 | AZCO #126 Amended | 413 | 256 | 512 | 759 | SEC27-T06S-R27E |
| AMC 292792 | AZCO #127 Amended | 413 | 258 | 512 | 761 | SEC27-T06S-R27E |
| AMC 292793 | AZCO #128 Amended | 413 | 260 | 512 | 763 | SEC34-T06S-R27E |
| AMC 292794 | AZCO #129 Amended | 413 | 262 | 512 | 765 | SEC34-T06S-R27E |
| AMC 292795 | AZCO #130 Amended | 413 | 264 | 512 | 767 | SEC34-T06S-R27E |
| AMC 292796 | AZCO #131 Amended | 413 | 266 | 512 | 769 | SEC34-T06S-R27E |
| AMC 292797 | AZCO #132 Amended | 413 | 268 | 512 | 771 | SEC34-T06S-R27E |
| AMC 292798 | AZCO #133 Amended | 413 | 270 | 512 | 773 | SEC34-T06S-R27E |
| AMC 292799 | AZCO #134 Amended | 413 | 272 | 512 | 775 | SEC34-T06S-R27E |
| AMC 292800 | AZCO #135 Amended | 413 | 274 | 512 | 777 | SEC34-T06S-R27E |
| AMC 292801 | AZCO #136 Amended | 413 | 276 | 512 | 779 | SEC34-T06S-R27E |
| AMC 292802 | AZCO #137 Amended | 413 | 278 | 512 | 781 | SEC34-T06S-R27E |
| AMC 292803 | AZCO #138 Amended | 413 | 280 | 512 | 783 | SEC34-T06S-R27E |
| AMC 292804 | AZCO #139 Amended | 413 | 282 | 512 | 785 | SEC34-T06S-R27E |

Date: 6/1/2017

RECEIVED
BLM AZ STATE OFFICE
JUL 12 2017

Exhibit A

County: Graham

State: AZ

| BLM Serial # | Claim Name | Original Recording | | Amended Recording | | Location |
|--------------|-------------------|--------------------|--------|-------------------|--------|-----------------|
| | | Recording # | Page # | Recording # | Page # | |
| AMC 292809 | AZCO #144 Amended | 413 | 292 | 512 | 787 | SEC34-T06S-R27E |
| AMC 292810 | AZCO #145 Amended | 413 | 294 | 512 | 789 | SEC34-T06S-R27E |
| AMC 292811 | AZCO #146 Amended | 413 | 296 | 512 | 791 | SEC34-T06S-R27E |
| AMC 292812 | AZCO #147 Amended | 413 | 298 | 512 | 793 | SEC34-T06S-R27E |
| AMC 292820 | AZCO #155 Amended | 413 | 314 | 512 | 795 | SEC28-T06S-R27E |
| AMC 292822 | AZCO #157 Amended | 413 | 318 | 512 | 797 | SEC28-T06S-R27E |
| AMC 292824 | AZCO #159 Amended | 413 | 322 | 512 | 799 | SEC28-T06S-R27E |
| AMC 292826 | AZCO #161 Amended | 413 | 326 | 512 | 801 | SEC28-T06S-R27E |
| AMC 292828 | AZCO #163 Amended | 413 | 330 | 512 | 803 | SEC27-T06S-R27E |
| AMC 292829 | AZCO #164 Amended | 413 | 332 | 512 | 805 | SEC27-T06S-R27E |
| AMC 292830 | AZCO #165 Amended | 413 | 334 | 512 | 807 | SEC27-T06S-R27E |
| AMC 292831 | AZCO #166 Amended | 413 | 336 | 512 | 809 | SEC27-T06S-R27E |
| AMC 292832 | AZCO #167 Amended | 413 | 338 | 512 | 811 | SEC27-T06S-R27E |
| AMC 292833 | AZCO #168 Amended | 413 | 340 | 512 | 813 | SEC27-T06S-R27E |
| AMC 292834 | AZCO #169 Amended | 413 | 342 | 512 | 815 | SEC27-T06S-R27E |
| AMC 292835 | AZCO #170 Amended | 413 | 344 | 512 | 817 | SEC27-T06S-R27E |
| AMC 292836 | AZCO #171 Amended | 413 | 346 | 512 | 819 | SEC27-T06S-R27E |
| AMC 292837 | AZCO #172 Amended | 413 | 348 | 512 | 821 | SEC27-T06S-R27E |
| AMC 292838 | AZCO #173 Amended | 413 | 350 | 512 | 823 | SEC27-T06S-R27E |
| AMC 292839 | AZCO #174 Amended | 413 | 352 | 512 | 825 | SEC27-T06S-R27E |
| AMC 292840 | AZCO #175 Amended | 413 | 354 | 512 | 827 | SEC27-T06S-R27E |
| AMC 292841 | AZCO #176 Amended | 413 | 356 | 512 | 829 | SEC27-T06S-R27E |
| AMC 292842 | AZCO #177 Amended | 413 | 358 | 512 | 831 | SEC27-T06S-R27E |
| AMC 292843 | AZCO #178 Amended | 413 | 360 | 512 | 833 | SEC27-T06S-R27E |
| AMC 292844 | AZCO #179 Amended | 413 | 362 | 512 | 835 | SEC27-T06S-R27E |
| AMC 292845 | AZCO #180 Amended | 413 | 364 | 512 | 837 | SEC26-T06S-R27E |
| AMC 292846 | AZCO #181 Amended | 413 | 366 | 512 | 839 | SEC26-T06S-R27E |
| AMC 292847 | AZCO #182 Amended | 413 | 368 | 512 | 841 | SEC26-T06S-R27E |
| AMC 292848 | AZCO #183 Amended | 413 | 370 | 512 | 843 | SEC26-T06S-R27E |
| AMC 292850 | AZCO #195 Amended | 413 | 374 | 512 | 857 | SEC27-T06S-R27E |
| AMC 292851 | AZCO #196 Amended | 413 | 376 | 512 | 859 | SEC26-T06S-R27E |
| AMC 292852 | AZCO #197 Amended | 413 | 378 | 512 | 861 | SEC26-T06S-R27E |
| AMC 292853 | AZCO #198 Amended | 413 | 380 | 512 | 863 | SEC26-T06S-R27E |
| AMC 292856 | AZCO #202 Amended | 413 | 386 | 512 | 865 | SEC35-T06S-R27E |
| AMC 293498 | LS-36 | 414 | 51 | | | SEC14-T06S-R26E |
| AMC 294150 | AZCO #39 Amended | 415 | 9 | 512 | 717 | SEC33-T06S-R27E |
| AMC 294151 | AZCO #40 Amended | 415 | 11 | 512 | 719 | SEC33-T06S-R27E |
| AMC 294152 | AZCO #41 Amended | 415 | 13 | 512 | 721 | SEC33-T06S-R27E |

Date: 6/1/2017

RECEIVED
BLM AZ STATE OFFICE
2017 JUL 12 A 10:30
PHOENIX, ARIZONA

Exhibit A

County: Graham

State: AZ

| BLM Serial # | Claim Name | Original Recording | | Amended Recording | | Location |
|--------------|-------------------|--------------------|--------|-------------------|--------|-----------------|
| | | Recording # | Page # | Recording # | Page # | |
| AMC 294153 | AZCO #42 Amended | 415 | 15 | 512 | 723 | SEC33-T06S-R27E |
| AMC 294154 | AZCO #43 Amended | 415 | 17 | 512 | 725 | SEC28-T06S-R27E |
| AMC 294155 | AZCO #203 Amended | 415 | 19 | 512 | 867 | SEC28-T06S-R27E |
| AMC 294157 | AZCO #205 Amended | 415 | 23 | 512 | 869 | SEC28-T06S-R27E |
| AMC 294159 | AZCO #207 Amended | 415 | 27 | 512 | 871 | SEC28-T06S-R27E |
| AMC 294161 | AZCO #209 Amended | 415 | 31 | 512 | 873 | SEC28-T06S-R27E |
| AMC 294167 | AZCO #357 Amended | 415 | 135 | 512 | 889 | SEC24-T06S-R27E |
| AMC 294168 | AZCO #359 Amended | 415 | 137 | 512 | 893 | SEC24-T06S-R27E |
| AMC 294169 | AZCO #361 Amended | 415 | 139 | 512 | 897 | SEC24-T06S-R27E |
| AMC 294170 | AZCO #363 Amended | 415 | 141 | 512 | 901 | SEC24-T06S-R27E |
| AMC 294171 | AZCO #364 Amended | 415 | 143 | 512 | 903 | SEC24-T06S-R27E |
| AMC 294172 | AZCO #365 Amended | 415 | 145 | 512 | 905 | SEC24-T06S-R27E |
| AMC 294173 | AZCO #366 Amended | 415 | 147 | 512 | 907 | SEC24-T06S-R27E |
| AMC 294174 | AZCO #367 Amended | 415 | 149 | 512 | 909 | SEC23-T06S-R27E |
| AMC 294175 | AZCO #368 Amended | 415 | 151 | 512 | 911 | SEC23-T06S-R27E |
| AMC 294176 | AZCO #369 Amended | 415 | 153 | 512 | 913 | SEC23-T06S-R27E |
| AMC 294177 | AZCO #370 Amended | 415 | 155 | 512 | 915 | SEC23-T06S-R27E |
| AMC 294178 | AZCO #371 Amended | 415 | 157 | 512 | 917 | SEC23-T06S-R27E |
| AMC 294179 | AZCO #372 Amended | 415 | 159 | 512 | 919 | SEC23-T06S-R27E |
| AMC 294180 | AZCO #373 Amended | 415 | 161 | 512 | 921 | SEC23-T06S-R27E |
| AMC 294181 | AZCO #374 Amended | 415 | 163 | 512 | 923 | SEC23-T06S-R27E |
| AMC 294182 | AZCO #375 Amended | 415 | 165 | 512 | 925 | SEC23-T06S-R27E |
| AMC 294183 | AZCO #376 Amended | 415 | 167 | 512 | 927 | SEC23-T06S-R27E |
| AMC 294184 | AZCO #377 Amended | 415 | 169 | 512 | 929 | SEC23-T06S-R27E |
| AMC 294185 | AZCO #378 Amended | 415 | 171 | 512 | 931 | SEC23-T06S-R27E |
| AMC 294186 | AZCO #379 Amended | 415 | 173 | 512 | 933 | SEC23-T06S-R27E |
| AMC 294187 | AZCO #380 Amended | 415 | 175 | 512 | 935 | SEC23-T06S-R27E |
| AMC 294188 | AZCO #381 Amended | 415 | 177 | 512 | 937 | SEC26-T06S-R27E |
| AMC 294189 | AZCO #382 Amended | 415 | 179 | 512 | 939 | SEC26-T06S-R27E |
| AMC 294190 | AZCO #383 Amended | 415 | 181 | 512 | 941 | SEC26-T06S-R27E |
| AMC 294191 | AZCO #384 Amended | 415 | 183 | 512 | 943 | SEC26-T06S-R27E |
| AMC 294192 | AZCO #300 Amended | 415 | 43 | 512 | 875 | SEC30-T06S-R27E |
| AMC 294193 | AZCO #301 Amended | 415 | 45 | 512 | 877 | SEC30-T06S-R27E |
| AMC 294194 | AZCO #302 Amended | 415 | 47 | 512 | 879 | SEC25-T06S-R27E |
| AMC 294195 | AZCO #303 Amended | 415 | 49 | 512 | 881 | SEC25-T06S-R27E |
| AMC 294196 | AZCO #304 Amended | 415 | 51 | 512 | 883 | SEC25-T06S-R27E |
| AMC 294197 | AZCO #305 Amended | 415 | 53 | 512 | 885 | SEC30-T06S-R27E |
| AMC 294198 | AZCO #306 Amended | 415 | 55 | 512 | 887 | SEC30-T06S-R27E |

Date: 6/1/2017

Page 13

RECEIVED
BLM AZ STATE OFFICE
2017 JUL 12 A 10:18
PHOENIX, ARIZONA

Exhibit A

County: Graham

State: AZ

| BLM Serial # | Claim Name | Original Recording | | Amended Recording | | Location |
|--------------|-------------------|--------------------|--------|-------------------|--------|-----------------|
| | | Recording # | Page # | Recording # | Page # | |
| AMC 294348 | LS-39 | 415 | 305 | | | SEC31-T05S-R27E |
| AMC 294349 | LS-40 | 415 | 319 | | | SEC31-T05S-R27E |
| AMC 294350 | LS-41 | 415 | 303 | | | SEC31-T05S-R27E |
| AMC 298852 | LS-53 | 419 | 998 | | | SEC20-T06S-R27E |
| AMC 298855 | LS-56 | 420 | 5 | | | SEC20-T06S-R27E |
| AMC 298861 | AZCO #44 Amended | 419 | 636 | 512 | 727 | SEC34-T06S-R27E |
| AMC 298862 | AZCO #45 Amended | 419 | 638 | 512 | 729 | SEC34-T06S-R27E |
| AMC 298867 | AZCO #185 Amended | 419 | 634 | 512 | 845 | SEC26-T06S-R27E |
| AMC 298868 | AZCO #400 Amended | 419 | 616 | 512 | 945 | SEC36-T06S-R27E |
| AMC 298870 | AZCO #402 Amended | 419 | 620 | 512 | 947 | SEC36-T06S-R27E |
| AMC 298876 | AZCO #410 Amended | 419 | 632 | 512 | 949 | SEC36-T06S-R27E |
| AMC 298877 | AZCO #411 Amended | 419 | 648 | 512 | 951 | SEC29-T06S-R27E |
| AMC 298878 | AZCO #412 Amended | 419 | 650 | 512 | 953 | SEC29-T06S-R27E |
| AMC 298879 | AZCO #413 Amended | 419 | 652 | 512 | 955 | SEC29-T06S-R27E |
| AMC 298880 | AZCO #414 Amended | 419 | 654 | 512 | 957 | SEC29-T06S-R27E |
| AMC 298881 | AZCO #415 Amended | 419 | 656 | 512 | 959 | SEC29-T06S-R27E |
| AMC 298882 | AZCO #416 Amended | 419 | 658 | 512 | 961 | SEC29-T06S-R27E |
| AMC 298883 | AZCO #417 Amended | 419 | 660 | 512 | 963 | SEC29-T06S-R27E |
| AMC 298884 | AZCO #418 Amended | 419 | 662 | 512 | 965 | SEC29-T06S-R27E |
| AMC 298885 | AZCO #419 Amended | 419 | 664 | 512 | 967 | SEC29-T06S-R27E |
| AMC 298886 | AZCO #420 Amended | 419 | 666 | 512 | 969 | SEC29-T06S-R27E |
| AMC 298887 | AZCO #421 Amended | 419 | 668 | 512 | 971 | SEC29-T06S-R27E |
| AMC 298888 | AZCO #422 Amended | 419 | 670 | 512 | 973 | SEC29-T06S-R27E |
| AMC 298889 | AZCO #423 Amended | 419 | 672 | 512 | 975 | SEC29-T06S-R27E |
| AMC 298890 | AZCO #424 Amended | 419 | 674 | 512 | 977 | SEC29-T06S-R27E |
| AMC 298891 | AZCO #425 Amended | 419 | 676 | 512 | 979 | SEC29-T06S-R27E |
| AMC 298892 | AZCO #426 Amended | 419 | 678 | 512 | 981 | SEC29-T06S-R27E |
| AMC 298893 | AZCO #427 Amended | 419 | 680 | 512 | 983 | SEC29-T06S-R27E |
| AMC 298894 | AZCO #428 Amended | 419 | 682 | 512 | 985 | SEC29-T06S-R27E |
| AMC 298895 | AZCO #429 Amended | 419 | 684 | 512 | 987 | SEC29-T06S-R27E |
| AMC 298896 | AZCO #430 Amended | 419 | 686 | 512 | 989 | SEC29-T06S-R27E |
| AMC 298897 | AZCO #461 Amended | 419 | 708 | 513 | 11 | SEC28-T06S-R27E |
| AMC 298898 | AZCO #462 Amended | 419 | 710 | 513 | 13 | SEC28-T06S-R27E |
| AMC 298899 | AZCO #463 Amended | 419 | 712 | 513 | 15 | SEC28-T06S-R27E |
| AMC 298929 | AZCO #190 Amended | 419 | 818 | 512 | 847 | SEC27-T06S-R27E |
| AMC 298930 | AZCO #191 Amended | 419 | 820 | 512 | 849 | SEC27-T06S-R27E |
| AMC 298931 | AZCO #192 Amended | 419 | 822 | 512 | 851 | SEC27-T06S-R27E |
| AMC 298932 | AZCO #193 Amended | 419 | 824 | 512 | 853 | SEC27-T06S-R27E |

Date: 6/1/2017

RECEIVED
BLM AZ STATE OFFICE
JUL 12 2017
PHOENIX, ARIZ

Exhibit A

County: Graham

State: AZ

| BLM Serial # | Claim Name | Original Recording | | Amended Recording | | Location |
|--------------|-------------------|--------------------|--------|-------------------|--------|-----------------|
| | | Recording # | Page # | Recording # | Page # | |
| AMC 298933 | AZCO #194 Amended | 419 | 826 | 512 | 855 | SEC27-T06S-R27E |
| AMC 298934 | AZCO #358 Amended | 419 | 828 | 512 | 891 | SEC24-T06S-R27E |
| AMC 298935 | AZCO #360 Amended | 419 | 830 | 512 | 895 | SEC24-T06S-R27E |
| AMC 298936 | AZCO #362 Amended | 419 | 832 | 512 | 899 | SEC24-T06S-R27E |
| AMC 305755 | AZCO #441 Amended | 426 | 703 | 512 | 991 | SEC29-T06S-R27E |
| AMC 305756 | AZCO #442 Amended | 426 | 705 | 512 | 993 | SEC29-T06S-R27E |
| AMC 305757 | AZCO #443 Amended | 426 | 707 | 512 | 995 | SEC29-T06S-R27E |
| AMC 305758 | AZCO #444 Amended | 426 | 709 | 512 | 997 | SEC21-T06S-R27E |
| AMC 305759 | AZCO #445 Amended | 426 | 711 | 512 | 999 | SEC20-T06S-R27E |
| AMC 305760 | AZCO #446 Amended | 426 | 713 | 513 | 1 | SEC20-T06S-R27E |
| AMC 305761 | AZCO #447 Amended | 426 | 715 | 513 | 03 | SEC20-T06S-R27E |
| AMC 305762 | AZCO #448 Amended | 426 | 717 | 513 | 05 | SEC20-T06S-R27E |
| AMC 305763 | AZCO #449 Amended | 426 | 719 | 513 | 07 | SEC20-T06S-R27E |
| AMC 305764 | AZCO #450 Amended | 426 | 721 | 513 | 09 | SEC20-T06S-R27E |
| AMC 321860 | M1 | 448 | 441 | | | SEC15-T06S-R27E |
| AMC 321861 | M2 | 448 | 443 | | | SEC15-T06S-R27E |
| AMC 321862 | M3 | 448 | 445 | | | SEC15-T06S-R27E |
| AMC 321863 | M4 | 448 | 447 | | | SEC15-T06S-R27E |
| AMC 321864 | M5 | 448 | 449 | | | SEC15-T06S-R27E |
| AMC 321865 | M6 | 448 | 451 | | | SEC15-T06S-R27E |
| AMC 321866 | M7 | 448 | 453 | | | SEC15-T06S-R27E |
| AMC 321867 | M8 | 448 | 455 | | | SEC15-T06S-R27E |
| AMC 321868 | M9 | 448 | 457 | | | SEC15-T06S-R27E |
| AMC 321869 | M10 | 448 | 459 | | | SEC15-T06S-R27E |
| AMC 321870 | M11 | 448 | 461 | | | SEC15-T06S-R27E |
| AMC 321871 | M12 | 448 | 463 | | | SEC15-T06S-R27E |
| AMC 321872 | M13 | 448 | 465 | | | SEC15-T06S-R27E |
| AMC 321873 | M14 | 448 | 467 | | | SEC15-T06S-R27E |
| AMC 321874 | M15 | 448 | 469 | | | SEC15-T06S-R27E |
| AMC 321875 | M16 | 448 | 471 | | | SEC15-T06S-R27E |
| AMC 321876 | M17 | 448 | 473 | | | SEC15-T06S-R27E |
| AMC 321877 | M18 | 448 | 475 | | | SEC15-T06S-R27E |
| AMC 321878 | M37 | 448 | 477 | | | SEC10-T06S-R27E |
| AMC 321879 | M38 | 448 | 479 | | | SEC10-T06S-R27E |
| AMC 321880 | M39 | 448 | 481 | | | SEC15-T06S-R27E |
| AMC 321881 | M40 | 448 | 483 | | | SEC15-T06S-R27E |
| AMC 321882 | M41 | 448 | 485 | | | SEC15-T06S-R27E |
| AMC 321883 | M42 | 448 | 487 | | | SEC15-T06S-R27E |

Date: 6/1/2017

RECEIVED
BLM AZ STATE OFFICE
2017 JUL 12 10:48 AM
PHOENIX, ARIZONA

Exhibit A

County: Graham

State: AZ

| <u>BLM Serial #</u> | <u>Claim Name</u> | <u>Original Recording</u> | | <u>Amended Recording</u> | | <u>Location</u> |
|---------------------|-------------------|---------------------------|---------------|--------------------------|---------------|-----------------|
| | | <u>Recording #</u> | <u>Page #</u> | <u>Recording #</u> | <u>Page #</u> | |
| AMC 321884 | M43 | 448 | 489 | | | SEC15-T06S-R27E |
| AMC 321885 | M44 | 448 | 491 | | | SEC15-T06S-R27E |
| AMC 321886 | M45 | 448 | 493 | | | SEC15-T06S-R27E |
| AMC 321887 | M46 | 448 | 495 | | | SEC15-T06S-R27E |
| AMC 321888 | M47 | 448 | 497 | | | SEC15-T06S-R27E |
| AMC 321889 | M48 | 448 | 499 | | | SEC15-T06S-R27E |
| AMC 321890 | M49 | 448 | 501 | | | SEC15-T06S-R27E |
| AMC 321891 | M50 | 448 | 503 | | | SEC15-T06S-R27E |
| AMC 321892 | M51 | 448 | 505 | | | SEC15-T06S-R27E |
| AMC 321893 | M52 | 448 | 507 | | | SEC15-T06S-R27E |
| AMC 321894 | M53 | 448 | 509 | | | SEC15-T06S-R27E |
| AMC 321895 | M54 | 448 | 511 | | | SEC15-T06S-R27E |
| AMC 321896 | M73 | 448 | 513 | | | SEC10-T06S-R27E |
| AMC 321897 | M74 | 448 | 515 | | | SEC10-T06S-R27E |
| AMC 321898 | M75 | 448 | 517 | | | SEC10-T06S-R27E |
| AMC 321899 | M76 | 448 | 519 | | | SEC10-T06S-R27E |
| AMC 321900 | M77 | 448 | 521 | | | SEC10-T06S-R27E |
| AMC 321901 | M78 | 448 | 523 | | | SEC10-T06S-R27E |
| AMC 321902 | M79 | 448 | 525 | | | SEC10-T06S-R27E |
| AMC 321903 | M80 | 448 | 527 | | | SEC10-T06S-R27E |
| AMC 321904 | M81 | 448 | 529 | | | SEC10-T06S-R27E |
| AMC 321905 | M82 | 448 | 531 | | | SEC10-T06S-R27E |
| AMC 321906 | M83 | 448 | 533 | | | SEC10-T06S-R27E |
| AMC 321907 | M84 | 448 | 535 | | | SEC10-T06S-R27E |
| AMC 321908 | M85 | 448 | 537 | | | SEC10-T06S-R27E |
| AMC 321909 | M86 | 448 | 539 | | | SEC10-T06S-R27E |
| AMC 321910 | M87 | 448 | 541 | | | SEC11-T06S-R27E |
| AMC 321911 | M88 | 448 | 543 | | | SEC11-T06S-R27E |
| AMC 321912 | M89 | 448 | 545 | | | SEC11-T06S-R27E |
| AMC 321913 | M90 | 448 | 547 | | | SEC11-T06S-R27E |
| AMC 321914 | M91 | 448 | 549 | | | SEC11-T06S-R27E |
| AMC 321915 | M92 | 448 | 551 | | | SEC11-T06S-R27E |
| AMC 321916 | M93 | 448 | 553 | | | SEC11-T06S-R27E |
| AMC 321917 | M94 | 448 | 555 | | | SEC11-T06S-R27E |
| AMC 321918 | M95 | 448 | 557 | | | SEC11-T06S-R27E |
| AMC 321919 | M96 | 448 | 559 | | | SEC11-T06S-R27E |
| AMC 321920 | M97 | 448 | 561 | | | SEC11-T06S-R27E |
| AMC 321921 | M98 | 448 | 563 | | | SEC11-T06S-R27E |

Date: 6/1/2017

RECEIVED
BLM AZ STATE OFFICE
JUL 12 2017
PHOENIX, ARIZ

Exhibit A

County: Graham

State: AZ

| BLM Serial # | Claim Name | Original Recording | | Amended Recording | | Location |
|--------------|-------------------|--------------------|--------|-------------------|--------|-----------------|
| | | Recording # | Page # | Recording # | Page # | |
| AMC 321922 | M99 | 448 | 565 | | | SEC11-T06S-R27E |
| AMC 321923 | M100 | 448 | 567 | | | SEC11-T06S-R27E |
| AMC 321924 | M101 | 448 | 569 | | | SEC11-T06S-R27E |
| AMC 321925 | M102 | 448 | 571 | | | SEC11-T06S-R27E |
| AMC 321926 | M103 | 448 | 573 | | | SEC11-T06S-R27E |
| AMC 321927 | M104 | 448 | 575 | | | SEC11-T06S-R27E |
| AMC 321928 | M105 | 448 | 577 | | | SEC10-T06S-R27E |
| AMC 321929 | M106 | 448 | 579 | | | SEC10-T06S-R27E |
| AMC 321930 | M107 | 448 | 581 | | | SEC10-T06S-R27E |
| AMC 321931 | M108 | 448 | 583 | | | SEC10-T06S-R27E |
| AMC 321932 | M109 | 448 | 585 | | | SEC10-T06S-R27E |
| AMC 321933 | M110 | 448 | 587 | | | SEC11-T06S-R27E |
| AMC 321934 | M111 | 448 | 589 | | | SEC11-T06S-R27E |
| AMC 321935 | M112 | 448 | 591 | | | SEC11-T06S-R27E |
| AMC 321936 | M113 | 448 | 593 | | | SEC11-T06S-R27E |
| AMC 321937 | M114 | 448 | 595 | | | SEC11-T06S-R27E |
| AMC 321938 | M115 | 448 | 597 | | | SEC11-T06S-R27E |
| AMC 321939 | M116 | 448 | 599 | | | SEC11-T06S-R27E |
| AMC 321940 | M117 | 448 | 601 | | | SEC11-T06S-R27E |
| AMC 321941 | M118 | 448 | 603 | | | SEC11-T06S-R27E |
| AMC 321942 | M119 | 448 | 605 | | | SEC10-T06S-R27E |
| AMC 321943 | M120 | 448 | 607 | | | SEC10-T06S-R27E |
| AMC 321944 | M121 | 448 | 609 | | | SEC11-T06S-R27E |
| AMC 321945 | M122 | 448 | 611 | | | SEC11-T06S-R27E |
| AMC 321946 | M123 | 448 | 613 | | | SEC11-T06S-R27E |
| AMC 321947 | M124 | 448 | 615 | | | SEC11-T06S-R27E |
| AMC 324229 | M56 | 452 | 54 | | | SEC11-T06S-R27E |
| AMC 324230 | M58 | 452 | 56 | | | SEC14-T06S-R27E |
| AMC 324231 | M60 | 452 | 58 | | | SEC11-T06S-R27E |
| AMC 324232 | M62 | 452 | 60 | | | SEC11-T06S-R27E |
| AMC 324233 | M64 | 452 | 62 | | | SEC11-T06S-R27E |
| AMC 324234 | M66 | 452 | 64 | | | SEC11-T06S-R27E |
| AMC 324235 | M68 | 452 | 66 | | | SEC11-T06S-R27E |
| AMC 324236 | M70 | 452 | 68 | | | SEC11-T06S-R27E |
| AMC 324237 | M72 | 452 | 70 | | | SEC11-T06S-R27E |
| AMC 324367 | AZCO #465 Amended | 449 | 937 | 513 | 17 | SEC28-T06S-R27E |
| AMC 324368 | AZCO #466 Amended | 449 | 939 | 513 | 21 | SEC28-T06S-R27E |
| AMC 324369 | AZCO #467 Amended | 449 | 941 | 513 | 21 | SEC28-T06S-R27E |

Date: 6/1/2017

RECEIVED
BLM AZ STATE OFFICE
JUL 19 2017
PHOENIX, ARIZONA

Exhibit A

County: Graham

State: AZ

| BLM Serial # | Claim Name | Original Recording | | Amended Recording | | Location |
|--------------|-------------------|--------------------|--------|-------------------|--------|-----------------|
| | | Recording # | Page # | Recording # | Page # | |
| AMC 324370 | AZCO #468 Amended | 449 | 943 | 513 | 23 | SEC28-T06S-R27E |
| AMC 324371 | AZCO #469 Amended | 449 | 945 | 513 | 25 | SEC21-T06S-R27E |
| AMC 324892 | MG 121 | 453 | 901 | | | SEC30-T05S-R26E |
| AMC 324893 | MG 122 | 453 | 903 | | | SEC30-T05S-R26E |
| AMC 324894 | MG 123 | 453 | 905 | | | SEC30-T05S-R26E |
| AMC 324895 | MG 124 | 453 | 907 | | | SEC30-T05S-R26E |
| AMC 324896 | MG 125 | 453 | 909 | | | SEC30-T05S-R26E |
| AMC 324897 | MG 126 | 453 | 911 | | | SEC30-T05S-R26E |
| AMC 324898 | MG 127 | 453 | 913 | | | SEC30-T05S-R26E |
| AMC 324899 | MG 128 | 453 | 915 | | | SEC30-T05S-R26E |
| AMC 324900 | MG 129 | 453 | 917 | | | SEC30-T05S-R26E |
| AMC 324901 | MG 130 | 453 | 919 | | | SEC30-T05S-R26E |
| AMC 324902 | MG 179 | 453 | 933 | | | SEC25-T05S-R25E |
| AMC 324903 | MG 180 | 453 | 935 | | | SEC25-T05S-R25E |
| AMC 324904 | MG 181 | 453 | 937 | | | SEC25-T05S-R25E |
| AMC 324905 | MG 182 | 453 | 939 | | | SEC25-T05S-R25E |
| AMC 324906 | MG 183 | 453 | 941 | | | SEC25-T05S-R25E |
| AMC 324907 | MG 184 | 453 | 943 | | | SEC25-T05S-R25E |
| AMC 324908 | MG 185 | 453 | 945 | | | SEC25-T05S-R25E |
| AMC 324909 | MG 186 | 453 | 947 | | | SEC25-T05S-R25E |
| AMC 324910 | MG 187 | 453 | 949 | | | SEC25-T05S-R25E |
| AMC 324911 | MG 188 | 453 | 951 | | | SEC25-T05S-R25E |
| AMC 324912 | MG 189 | 453 | 953 | | | SEC25-T05S-R25E |
| AMC 324913 | MG 190 | 453 | 955 | | | SEC25-T05S-R25E |
| AMC 324914 | MG 191 | 453 | 957 | | | SEC25-T05S-R25E |
| AMC 324915 | MG 192 | 453 | 959 | | | SEC25-T05S-R25E |
| AMC 324916 | MG 193 | 453 | 961 | | | SEC25-T05S-R25E |
| AMC 324917 | MG 194 | 453 | 963 | | | SEC25-T05S-R25E |
| AMC 324918 | MG 195 | 453 | 965 | | | SEC25-T05S-R25E |
| AMC 324919 | MG 196 | 453 | 967 | | | SEC25-T05S-R25E |
| AMC 324920 | MG 223 | 453 | 969 | | | SEC25-T05S-R25E |
| AMC 324921 | MG 224 | 453 | 971 | | | SEC25-T05S-R25E |
| AMC 324922 | MG 225 | 453 | 973 | | | SEC25-T05S-R25E |
| AMC 324923 | MG 226 | 453 | 975 | | | SEC25-T05S-R25E |
| AMC 324924 | MG 227 | 453 | 977 | | | SEC25-T05S-R25E |
| AMC 324925 | MG 228 | 453 | 979 | | | SEC25-T05S-R25E |
| AMC 324926 | MG 229 | 453 | 981 | | | SEC25-T05S-R25E |
| AMC 324927 | MG 230 | 453 | 983 | | | SEC25-T05S-R25E |

Date: 6/1/2017

RECEIVED
BLM AZ STATE OFFICE
JUL 12 A 10
TUCSON, ARIZONA

Exhibit A

County: Graham

State: AZ

| <u>BLM Serial #</u> | <u>Claim Name</u> | <u>Original Recording</u> | | <u>Amended Recording</u> | | <u>Location</u> |
|---------------------|-------------------|---------------------------|---------------|--------------------------|---------------|-----------------|
| | | <u>Recording #</u> | <u>Page #</u> | <u>Recording #</u> | <u>Page #</u> | |
| AMC 324928 | MG 231 | 453 | 985 | | | SEC25-T05S-R25E |
| AMC 324929 | MG 232 | 453 | 987 | | | SEC25-T05S-R25E |
| AMC 324930 | MG 233 | 453 | 989 | | | SEC25-T05S-R25E |
| AMC 324931 | MG 234 | 453 | 991 | | | SEC25-T05S-R25E |
| AMC 324932 | MG 235 | 453 | 993 | | | SEC25-T05S-R25E |
| AMC 324933 | MG 236 | 453 | 995 | | | SEC25-T05S-R25E |
| AMC 324934 | MG 237 | 453 | 997 | | | SEC25-T05S-R25E |
| AMC 324935 | MG 238 | 453 | 999 | | | SEC25-T05S-R25E |
| AMC 324936 | MG 239 | 454 | 1 | | | SEC25-T05S-R25E |
| AMC 324937 | MG 240 | 454 | 2A | | | SEC25-T05S-R25E |
| AMC 326065 | SOB 1 | 458 | 703 | | | SEC27-T06S-R27E |
| AMC 326066 | SOB 2 | 458 | 704 | | | SEC27-T06S-R27E |
| AMC 326067 | SOB 3 | 458 | 705 | | | SEC27-T06S-R27E |
| AMC 326068 | SOB 4 | 458 | 706 | | | SEC27-T06S-R27E |
| AMC 326069 | SOB 5 | 458 | 707 | | | SEC27-T06S-R27E |
| AMC 326070 | SOB 6 | 458 | 708 | | | SEC27-T06S-R27E |
| AMC 326071 | SOB 7 | 458 | 709 | | | SEC27-T06S-R27E |
| AMC 326072 | SOB 8 | 458 | 710 | | | SEC27-T06S-R27E |
| AMC 326073 | SOB 9 | 458 | 711 | | | SEC27-T06S-R27E |
| AMC 326074 | SOB 10 | 458 | 712 | | | SEC27-T06S-R27E |
| AMC 326075 | SOB 11 | 458 | 713 | | | SEC27-T06S-R27E |
| AMC 326076 | SOB 12 | 458 | 714 | | | SEC27-T06S-R27E |
| AMC 326077 | SOB 13 | 458 | 715 | | | SEC29-T06S-R27E |
| AMC 326078 | SOB 14 | 458 | 716 | | | SEC29-T06S-R27E |
| AMC 326079 | SOB 15 | 458 | 717 | | | SEC29-T06S-R27E |
| AMC 326080 | SOB 16 | 458 | 718 | | | SEC29-T06S-R27E |
| AMC 326081 | SOB 17 | 458 | 719 | | | SEC29-T06S-R27E |
| AMC 326082 | SOB 18 | 458 | 720 | | | SEC29-T06S-R27E |
| AMC 326083 | SOB 19 | 458 | 721 | | | SEC20-T06S-R27E |
| AMC 326084 | SOB 20 | 458 | 722 | | | SEC20-T06S-R27E |
| AMC 326085 | SOB 21 | 458 | 723 | | | SEC20-T06S-R27E |
| AMC 326086 | SOB 22 | 458 | 724 | | | SEC20-T06S-R27E |
| AMC 326087 | SOB 23 | 458 | 725 | | | SEC29-T06S-R27E |
| AMC 326088 | SOB 24 | 458 | 726 | | | SEC29-T06S-R27E |
| AMC 326089 | SOB 25 | 458 | 727 | | | SEC29-T06S-R27E |
| AMC 326090 | SOB 26 | 458 | 728 | | | SEC29-T06S-R27E |
| AMC 326091 | SOB 27 | 458 | 729 | | | SEC29-T06S-R27E |
| AMC 326092 | SOB 28 | 458 | 730 | | | SEC29-T06S-R27E |

Date: 6/1/2017

RECEIVED
BLM AZ STATE OFFICE
JUL 12 A 10 50
PHOENIX, ARIZ

Exhibit A

County: Graham

State: AZ

| <u>BLM Serial #</u> | <u>Claim Name</u> | <u>Original Recording</u> | | <u>Amended Recording</u> | | <u>Location</u> |
|---------------------|-------------------|---------------------------|---------------|--------------------------|---------------|-----------------|
| | | <u>Recording #</u> | <u>Page #</u> | <u>Recording #</u> | <u>Page #</u> | |
| AMC 326093 | SOB 29 | 458 | 731 | | | SEC29-T06S-R27E |
| AMC 326094 | SOB 30 | 458 | 732 | | | SEC29-T06S-R27E |
| AMC 326095 | SOB 31 | 458 | 733 | | | SEC29-T06S-R27E |
| AMC 326096 | SOB 32 | 458 | 734 | | | SEC29-T06S-R27E |
| AMC 326097 | SOB 33 | 458 | 735 | | | SEC29-T06S-R27E |
| AMC 326098 | SOB 34 | 458 | 736 | | | SEC29-T06S-R27E |
| AMC 326099 | SOB 35 | 458 | 737 | | | SEC29-T06S-R27E |
| AMC 326100 | SOB 36 | 458 | 738 | | | SEC29-T06S-R27E |
| AMC 326101 | SOB 37 | 458 | 739 | | | SEC29-T06S-R27E |
| AMC 326102 | SOB 38 | 458 | 740 | | | SEC29-T06S-R27E |
| AMC 326103 | SOB 39 | 458 | 741 | | | SEC29-T06S-R27E |
| AMC 326104 | SOB 40 | 458 | 742 | | | SEC29-T06S-R27E |
| AMC 326105 | SOB 41 | 458 | 743 | | | SEC29-T06S-R27E |
| AMC 326106 | SOB 42 | 458 | 744 | | | SEC29-T06S-R27E |
| AMC 326107 | SOB 43 | 458 | 745 | | | SEC29-T06S-R27E |
| AMC 326108 | SOB 44 | 458 | 746 | | | SEC29-T06S-R27E |
| AMC 326109 | SOB 45 | 458 | 747 | | | SEC29-T06S-R27E |
| AMC 326110 | SOB 46 | 458 | 748 | | | SEC29-T06S-R27E |
| AMC 326111 | SOB 47 | 458 | 749 | | | SEC21-T06S-R27E |
| AMC 326112 | SOB 48 | 458 | 750 | | | SEC21-T06S-R27E |
| AMC 326113 | SOB 49 | 458 | 751 | | | SEC21-T06S-R27E |
| AMC 326114 | SOB 50 | 458 | 752 | | | SEC21-T06S-R27E |
| AMC 326115 | SOB 51 | 458 | 753 | | | SEC28-T06S-R27E |
| AMC 326116 | SOB 52 | 458 | 754 | | | SEC28-T06S-R27E |
| AMC 326117 | SOB 53 | 458 | 755 | | | SEC28-T06S-R27E |
| AMC 326118 | SOB 54 | 458 | 756 | | | SEC28-T06S-R27E |
| AMC 326119 | SOB 55 | 458 | 757 | | | SEC28-T06S-R27E |
| AMC 326120 | SOB 56 | 458 | 758 | | | SEC28-T06S-R27E |
| AMC 326121 | SOB 57 | 458 | 759 | | | SEC28-T06S-R27E |
| AMC 326122 | SOB 58 | 458 | 760 | | | SEC28-T06S-R27E |
| AMC 326123 | SOB 59 | 458 | 761 | | | SEC28-T06S-R27E |
| AMC 326124 | SOB 60 | 458 | 762 | | | SEC28-T06S-R27E |
| AMC 326125 | SOB 61 | 458 | 763 | | | SEC28-T06S-R27E |
| AMC 326126 | SOB 62 | 458 | 764 | | | SEC28-T06S-R27E |
| AMC 326127 | SOB 63 | 458 | 765 | | | SEC28-T06S-R27E |
| AMC 326128 | SOB 64 | 458 | 766 | | | SEC28-T06S-R27E |
| AMC 326129 | SOB 65 | 458 | 767 | | | SEC28-T06S-R27E |
| AMC 326130 | SOB 66 | 458 | 768 | | | SEC28-T06S-R27E |

Date: 6/1/2017

RECEIVED
 BLM AZ STATE OFFICE
 2017 JUL 12 A 10 11
 PHOENIX, ARIZ

Exhibit A

County: Graham

State: AZ

| <u>BLM Serial #</u> | <u>Claim Name</u> | <u>Original Recording</u> | | <u>Amended Recording</u> | | <u>Location</u> |
|---------------------|-------------------|---------------------------|---------------|--------------------------|---------------|-----------------|
| | | <u>Recording #</u> | <u>Page #</u> | <u>Recording #</u> | <u>Page #</u> | |
| AMC 326131 | SOB 67 | 458 | 769 | | | SEC28-T06S-R27E |
| AMC 326132 | SOB 68 | 458 | 770 | | | SEC28-T06S-R27E |
| AMC 326133 | SOB 69 | 458 | 771 | | | SEC28-T06S-R27E |
| AMC 326134 | SOB 70 | 458 | 772 | | | SEC28-T06S-R27E |
| AMC 326135 | SOB 71 | 458 | 773 | | | SEC28-T06S-R27E |
| AMC 326136 | SOB 72 | 458 | 774 | | | SEC28-T06S-R27E |
| AMC 326137 | SOB 73 | 458 | 775 | | | SEC28-T06S-R27E |
| AMC 326138 | SOB 74 | 458 | 776 | | | SEC28-T06S-R27E |
| AMC 326139 | SOB 75 | 458 | 777 | | | SEC28-T06S-R27E |
| AMC 326140 | SOB 76 | 458 | 778 | | | SEC28-T06S-R27E |
| AMC 326141 | SOB 77 | 458 | 779 | | | SEC21-T06S-R27E |
| AMC 326142 | SOB 78 | 458 | 780 | | | SEC21-T06S-R27E |
| AMC 326143 | SOB 79 | 458 | 781 | | | SEC28-T06S-R27E |
| AMC 326144 | SOB 80 | 458 | 782 | | | SEC28-T06S-R27E |
| AMC 326145 | SOB 81 | 458 | 783 | | | SEC28-T06S-R27E |
| AMC 326146 | SOB 82 | 458 | 784 | | | SEC28-T06S-R27E |
| AMC 326147 | SOB 83 | 458 | 785 | | | SEC28-T06S-R27E |
| AMC 326148 | SOB 84 | 458 | 786 | | | SEC28-T06S-R27E |
| AMC 326149 | SOB 85 | 458 | 787 | | | SEC28-T06S-R27E |
| AMC 326150 | SOB 86 | 458 | 788 | | | SEC28-T06S-R27E |
| AMC 326151 | SOB 87 | 458 | 789 | | | SEC28-T06S-R27E |
| AMC 326152 | SOB 88 | 458 | 790 | | | SEC28-T06S-R27E |
| AMC 326153 | SOB 89 | 458 | 791 | | | SEC28-T06S-R27E |
| AMC 326154 | SOB 90 | 458 | 792 | | | SEC28-T06S-R27E |
| AMC 326155 | SOB 91 | 458 | 793 | | | SEC28-T06S-R27E |
| AMC 326156 | SOB 92 | 458 | 794 | | | SEC28-T06S-R27E |
| AMC 326157 | SOB 93 | 458 | 795 | | | SEC28-T06S-R27E |
| AMC 326158 | SOB 94 | 458 | 796 | | | SEC28-T06S-R27E |
| AMC 326159 | SOB 95 | 458 | 797 | | | SEC28-T06S-R27E |
| AMC 326160 | SOB 96 | 458 | 798 | | | SEC28-T06S-R27E |
| AMC 326161 | SOB 97 | 458 | 799 | | | SEC28-T06S-R27E |
| AMC 326162 | SOB 98 | 458 | 800 | | | SEC28-T06S-R27E |
| AMC 326163 | SOB 99 | 458 | 801 | | | SEC28-T06S-R27E |
| AMC 326164 | SOB 100 | 458 | 802 | | | SEC28-T06S-R27E |
| AMC 326165 | SOB 101 | 458 | 803 | | | SEC28-T06S-R27E |
| AMC 326166 | SOB 102 | 458 | 804 | | | SEC28-T06S-R27E |
| AMC 326167 | SOB 103 | 458 | 805 | | | SEC28-T06S-R27E |
| AMC 326168 | SOB 104 | 458 | 806 | | | SEC28-T06S-R27E |

Date: 6/1/2017

RECEIVED
BLM AZ STATE OFFICE
2017 JUN 12 A 10:00
Graham, AZ

Exhibit A

County: Graham

State: AZ

| <u>BLM Serial #</u> | <u>Claim Name</u> | <u>Original Recording</u> | | <u>Amended Recording</u> | | <u>Location</u> |
|---------------------|-------------------|---------------------------|---------------|--------------------------|---------------|-----------------|
| | | <u>Recording #</u> | <u>Page #</u> | <u>Recording #</u> | <u>Page #</u> | |
| AMC 326169 | SOB 105 | 458 | 807 | | | SEC28-T06S-R27E |
| AMC 326170 | SOB 106 | 458 | 808 | | | SEC28-T06S-R27E |
| AMC 326171 | SOB 107 | 458 | 809 | | | SEC28-T06S-R27E |
| AMC 326172 | SOB 108 | 458 | 810 | | | SEC28-T06S-R27E |
| AMC 326173 | SOB 109 | 458 | 811 | | | SEC28-T06S-R27E |
| AMC 326174 | SOB 110 | 458 | 812 | | | SEC28-T06S-R27E |
| AMC 326175 | SOB 111 | 458 | 813 | | | SEC33-T06S-R27E |
| AMC 326176 | SOB 112 | 458 | 814 | | | SEC33-T06S-R27E |
| AMC 326177 | SOB 113 | 458 | 815 | | | SEC33-T06S-R27E |
| AMC 326178 | SOB 114 | 458 | 816 | | | SEC33-T06S-R27E |
| AMC 326179 | SOB 115 | 458 | 817 | | | SEC28-T06S-R27E |
| AMC 326180 | SOB 116 | 458 | 818 | | | SEC28-T06S-R27E |
| AMC 326181 | SOB 117 | 458 | 819 | | | SEC28-T06S-R27E |
| AMC 326182 | SOB 118 | 458 | 820 | | | SEC28-T06S-R27E |
| AMC 326183 | SOB 119 | 458 | 821 | | | SEC28-T06S-R27E |
| AMC 326184 | SOB 120 | 458 | 822 | | | SEC28-T06S-R27E |
| AMC 326185 | SOB 121 | 458 | 823 | | | SEC28-T06S-R27E |
| AMC 326186 | SOB 122 | 458 | 824 | | | SEC28-T06S-R27E |
| AMC 326187 | SOB 123 | 458 | 825 | | | SEC28-T06S-R27E |
| AMC 326188 | SOB 124 | 458 | 826 | | | SEC28-T06S-R27E |
| AMC 326189 | SOB 125 | 458 | 827 | | | SEC28-T06S-R27E |
| AMC 326190 | SOB 126 | 458 | 828 | | | SEC28-T06S-R27E |
| AMC 326191 | SOB 127 | 458 | 829 | | | SEC28-T06S-R27E |
| AMC 326192 | SOB 128 | 458 | 830 | | | SEC28-T06S-R27E |
| AMC 326193 | SOB 129 | 458 | 831 | | | SEC28-T06S-R27E |
| AMC 326194 | SOB 130 | 458 | 832 | | | SEC28-T06S-R27E |
| AMC 326195 | SOB 131 | 458 | 833 | | | SEC28-T06S-R27E |
| AMC 326196 | SOB 132 | 458 | 834 | | | SEC28-T06S-R27E |
| AMC 326197 | SOB 133 | 458 | 835 | | | SEC28-T06S-R27E |
| AMC 326198 | SOB 134 | 458 | 836 | | | SEC28-T06S-R27E |
| AMC 326199 | SOB 135 | 458 | 837 | | | SEC28-T06S-R27E |
| AMC 326200 | SOB 136 | 458 | 838 | | | SEC28-T06S-R27E |
| AMC 326201 | SOB 137 | 458 | 839 | | | SEC28-T06S-R27E |
| AMC 326202 | SOB 138 | 458 | 840 | | | SEC28-T06S-R27E |
| AMC 326203 | SOB 139 | 458 | 841 | | | SEC28-T06S-R27E |
| AMC 326204 | SOB 140 | 458 | 842 | | | SEC28-T06S-R27E |
| AMC 326205 | SOB 141 | 458 | 843 | | | SEC28-T06S-R27E |
| AMC 326206 | SOB 142 | 458 | 844 | | | SEC28-T06S-R27E |

Date: 6/1/2017

RECEIVED
BLM AZ STATE OFFICE
PHOENIX, ARIZ
JUL 12 10 10 AM 2017

Exhibit A

County: Graham

State: AZ

| <u>BLM Serial #</u> | <u>Claim Name</u> | <u>Original Recording</u> | | <u>Amended Recording</u> | | <u>Location</u> |
|-------------------------|-------------------|---------------------------|---------------|--------------------------|---------------|-----------------|
| | | <u>Recording #</u> | <u>Page #</u> | <u>Recording #</u> | <u>Page #</u> | |
| AMC 326207 ⁷ | SOB 143 | 458 | 845 | | | SEC28-T06S-R27E |
| AMC 326208 | SOB 144 | 458 | 846 | | | SEC28-T06S-R27E |
| AMC 326209 | SOB 145 | 458 | 847 | | | SEC28-T06S-R27E |
| AMC 326210 | SOB 146 | 458 | 848 | | | SEC33-T06S-R27E |
| AMC 326211 | SOB 147 | 458 | 849 | | | SEC33-T06S-R27E |
| AMC 326212 | SOB 148 | 458 | 850 | | | SEC33-T06S-R27E |
| AMC 326213 | SOB 149 | 458 | 851 | | | SEC33-T06S-R27E |
| AMC 326214 | SOB 150 | 458 | 852 | | | SEC33-T06S-R27E |
| AMC 326215 | SOB 151 | 458 | 853 | | | SEC33-T06S-R27E |
| AMC 326216 | SOB 152 | 458 | 854 | | | SEC28-T06S-R27E |
| AMC 326217 | SOB 153 | 458 | 855 | | | SEC28-T06S-R27E |
| AMC 326218 | SOB 154 | 458 | 856 | | | SEC28-T06S-R27E |
| AMC 326219 | SOB 155 | 458 | 857 | | | SEC28-T06S-R27E |
| AMC 326220 | SOB 156 | 458 | 858 | | | SEC28-T06S-R27E |
| AMC 326221 | SOB 157 | 458 | 859 | | | SEC28-T06S-R27E |
| AMC 326222 | SOB 158 | 458 | 860 | | | SEC28-T06S-R27E |
| AMC 326223 | SOB 159 | 458 | 861 | | | SEC28-T06S-R27E |
| AMC 326224 | SOB 160 | 458 | 862 | | | SEC28-T06S-R27E |
| AMC 326225 | SOB 161 | 458 | 863 | | | SEC28-T06S-R27E |
| AMC 326226 | SOB 162 | 458 | 864 | | | SEC28-T06S-R27E |
| AMC 326227 | SOB 163 | 458 | 865 | | | SEC28-T06S-R27E |
| AMC 326228 | SOB 164 | 458 | 866 | | | SEC28-T06S-R27E |
| AMC 326229 | SOB 165 | 458 | 867 | | | SEC28-T06S-R27E |
| AMC 326230 | SOB 166 | 458 | 868 | | | SEC28-T06S-R27E |
| AMC 326231 | SOB 167 | 458 | 869 | | | SEC28-T06S-R27E |
| AMC 326232 | SOB 168 | 458 | 870 | | | SEC28-T06S-R27E |
| AMC 326233 | SOB 169 | 458 | 871 | | | SEC28-T06S-R27E |
| AMC 326234 | SOB 170 | 458 | 872 | | | SEC28-T06S-R27E |
| AMC 326235 | SOB 171 | 458 | 873 | | | SEC28-T06S-R27E |
| AMC 326236 | SOB 172 | 458 | 874 | | | SEC28-T06S-R27E |
| AMC 326237 | SOB 173 | 458 | 875 | | | SEC28-T06S-R27E |
| AMC 326238 | SOB 174 | 458 | 876 | | | SEC28-T06S-R27E |
| AMC 326239 | SOB 175 | 458 | 877 | | | SEC28-T06S-R27E |
| AMC 326240 | SOB 176 | 458 | 878 | | | SEC28-T06S-R27E |
| AMC 326241 | SOB 177 | 458 | 879 | | | SEC28-T06S-R27E |
| AMC 326242 | SOB 178 | 458 | 880 | | | SEC28-T06S-R27E |
| AMC 326243 | SOB 179 | 458 | 881 | | | SEC28-T06S-R27E |
| AMC 326244 | SOB 180 | 458 | 882 | | | SEC33-T06S-R27E |

Date: 6/1/2017

RECEIVED
BLM AZ STATE OFFICE
JUL 12 2017
PHOENIX, ARIZ

Exhibit A

County: Graham

State: AZ

| <u>BLM Serial #</u> | <u>Claim Name</u> | <u>Original Recording</u> | | <u>Amended Recording</u> | | <u>Location</u> |
|---------------------|-------------------|---------------------------|---------------|--------------------------|---------------|-----------------|
| | | <u>Recording #</u> | <u>Page #</u> | <u>Recording #</u> | <u>Page #</u> | |
| AMC 326245 | SOB 181 | 458 | 883 | | | SEC33-T06S-R27E |
| AMC 326246 | SOB 182 | 458 | 884 | | | SEC33-T06S-R27E |
| AMC 326247 | SOB 183 | 458 | 885 | | | SEC33-T06S-R27E |
| AMC 326248 | SOB 184 | 458 | 886 | | | SEC33-T06S-R27E |
| AMC 326249 | SOB 185 | 458 | 887 | | | SEC33-T06S-R27E |
| AMC 326250 | SOB 186 | 458 | 888 | | | SEC33-T06S-R27E |
| AMC 326251 | SOB 187 | 458 | 889 | | | SEC33-T06S-R27E |
| AMC 326252 | SOB 188 | 458 | 890 | | | SEC27-T06S-R27E |
| AMC 326253 | SOB 189 | 458 | 891 | | | SEC27-T06S-R27E |
| AMC 326254 | SOB 190 | 458 | 892 | | | SEC27-T06S-R27E |
| AMC 326255 | SOB 191 | 458 | 893 | | | SEC27-T06S-R27E |
| AMC 326256 | SOB 192 | 458 | 894 | | | SEC27-T06S-R27E |
| AMC 326257 | SOB 193 | 458 | 895 | | | SEC27-T06S-R27E |
| AMC 326258 | SOB 194 | 458 | 896 | | | SEC27-T06S-R27E |
| AMC 326259 | SOB 195 | 458 | 897 | | | SEC27-T06S-R27E |
| AMC 326260 | SOB 196 | 458 | 898 | | | SEC27-T06S-R27E |
| AMC 326261 | SOB 197 | 458 | 899 | | | SEC27-T06S-R27E |
| AMC 326262 | SOB 198 | 458 | 900 | | | SEC27-T06S-R27E |
| AMC 326263 | SOB 199 | 458 | 901 | | | SEC27-T06S-R27E |
| AMC 326264 | SOB 200 | 458 | 902 | | | SEC27-T06S-R27E |
| AMC 326265 | SOB 201 | 458 | 903 | | | SEC27-T06S-R27E |
| AMC 326266 | SOB 202 | 458 | 904 | | | SEC27-T06S-R27E |
| AMC 326267 | SOB 203 | 458 | 905 | | | SEC27-T06S-R27E |
| AMC 326268 | SOB 204 | 458 | 906 | | | SEC27-T06S-R27E |
| AMC 326269 | SOB 205 | 458 | 907 | | | SEC27-T06S-R27E |
| AMC 326270 | SOB 206 | 458 | 908 | | | SEC27-T06S-R27E |
| AMC 326271 | SOB 207 | 458 | 909 | | | SEC27-T06S-R27E |
| AMC 326272 | SOB 208 | 458 | 910 | | | SEC27-T06S-R27E |
| AMC 326273 | SOB 209 | 458 | 911 | | | SEC27-T06S-R27E |
| AMC 326274 | SOB 210 | 458 | 912 | | | SEC27-T06S-R27E |
| AMC 326275 | SOB 211 | 458 | 913 | | | SEC27-T06S-R27E |
| AMC 326276 | SOB 212 | 458 | 914 | | | SEC27-T06S-R27E |
| AMC 326277 | SOB 213 | 458 | 915 | | | SEC34-T06S-R27E |
| AMC 326278 | SOB 214 | 458 | 916 | | | SEC34-T06S-R27E |
| AMC 326279 | SOB 215 | 458 | 917 | | | SEC26-T06S-R27E |
| AMC 326280 | SOB 216 | 458 | 918 | | | SEC26-T06S-R27E |
| AMC 326281 | SOB 217 | 458 | 919 | | | SEC26-T06S-R27E |
| AMC 326282 | SOB 218 | 458 | 920 | | | SEC26-T06S-R27E |

Date: 6/1/2017

RECEIVED
BLM AZ STATE OFFICE
JUL 12 A 10 00
CHENIX, ANTE
SEC26-T06S-R27E

Exhibit A

County: Graham

State: AZ

| <u>BLM Serial #</u> | <u>Claim Name</u> | <u>Original Recording</u> | | <u>Amended Recording</u> | | <u>Location</u> |
|---------------------|-------------------|---------------------------|---------------|--------------------------|---------------|-----------------|
| | | <u>Recording #</u> | <u>Page #</u> | <u>Recording #</u> | <u>Page #</u> | |
| AMC 326843 | M19 | 463 | 593 | | | SEC14-T06S-R27E |
| AMC 326844 | M20 | 463 | 595 | | | SEC14-T06S-R27E |
| AMC 326845 | M21 | 463 | 597 | | | SEC14-T06S-R27E |
| AMC 326846 | M22 | 463 | 599 | | | SEC14-T06S-R27E |
| AMC 326847 | M23 | 463 | 601 | | | SEC14-T06S-R27E |
| AMC 326848 | M24 | 463 | 603 | | | SEC14-T06S-R27E |
| AMC 326849 | M25 | 463 | 605 | | | SEC14-T06S-R27E |
| AMC 326850 | M26 | 463 | 607 | | | SEC14-T06S-R27E |
| AMC 326851 | M27 | 463 | 609 | | | SEC14-T06S-R27E |
| AMC 326852 | M28 | 463 | 611 | | | SEC14-T06S-R27E |
| AMC 326853 | M29 | 463 | 613 | | | SEC14-T06S-R27E |
| AMC 326854 | M30 | 463 | 615 | | | SEC14-T06S-R27E |
| AMC 326855 | M31 | 463 | 617 | | | SEC14-T06S-R27E |
| AMC 326856 | M55 | 463 | 629 | | | SEC14-T06S-R27E |
| AMC 326857 | M32 | 463 | 619 | | | SEC14-T06S-R27E |
| AMC 326858 | M33 | 463 | 621 | | | SEC14-T06S-R27E |
| AMC 326859 | M34 | 463 | 623 | | | SEC14-T06S-R27E |
| AMC 326860 | M35 | 463 | 625 | | | SEC14-T06S-R27E |
| AMC 326861 | M36 | 463 | 627 | | | SEC14-T06S-R27E |
| AMC 326862 | M57 | 463 | 631 | | | SEC14-T06S-R27E |
| AMC 326863 | M59 | 463 | 633 | | | SEC14-T06S-R27E |
| AMC 326864 | M61 | 463 | 635 | | | SEC14-T06S-R27E |
| AMC 326865 | M63 | 463 | 637 | | | SEC14-T06S-R27E |
| AMC 326866 | M65 | 463 | 639 | | | SEC14-T06S-R27E |
| AMC 326867 | M67 | 463 | 641 | | | SEC14-T06S-R27E |
| AMC 326868 | M69 | 463 | 643 | | | SEC14-T06S-R27E |
| AMC 326869 | M71 | 463 | 645 | | | SEC14-T06S-R27E |
| AMC 326870 | M145 | 463 | 647 | | | SEC22-T06S-R27E |
| AMC 326871 | M146 | 463 | 649 | | | SEC22-T06S-R27E |
| AMC 326872 | M147 | 463 | 651 | | | SEC22-T06S-R27E |
| AMC 326873 | M148 | 463 | 653 | | | SEC22-T06S-R27E |
| AMC 326874 | M149 | 463 | 655 | | | SEC22-T06S-R27E |
| AMC 326875 | M150 | 463 | 657 | | | SEC22-T06S-R27E |
| AMC 326876 | M151 | 463 | 659 | | | SEC22-T06S-R27E |
| AMC 326877 | M152 | 463 | 661 | | | SEC22-T06S-R27E |
| AMC 326878 | M153 | 463 | 663 | | | SEC22-T06S-R27E |
| AMC 326879 | M154 | 463 | 665 | | | SEC22-T06S-R27E |
| AMC 326880 | M155 | 463 | 667 | | | SEC22-T06S-R27E |

Date: 6/1/2017

RECEIVED
BLM AZ STATE OFFICE
JUL 12 2017
PHOENIX, ARIZ

Exhibit A

County: Graham

State: AZ

| BLM Serial # | Claim Name | Original Recording | | Amended Recording | | Location |
|--------------|------------|--------------------|--------|-------------------|--------|-----------------|
| | | Recording # | Page # | Recording # | Page # | |
| AMC 326881 | M156 | 463 | 669 | | | SEC22-T06S-R27E |
| AMC 326882 | M157 | 463 | 671 | | | SEC22-T06S-R27E |
| AMC 326883 | M158 | 463 | 673 | | | SEC22-T06S-R27E |
| AMC 326884 | M159 | 463 | 675 | | | SEC22-T06S-R27E |
| AMC 326885 | M160 | 463 | 677 | | | SEC22-T06S-R27E |
| AMC 326886 | M161 | 463 | 679 | | | SEC22-T06S-R27E |
| AMC 326887 | M162 | 463 | 681 | | | SEC22-T06S-R27E |
| AMC 326888 | M163 | 463 | 683 | | | SEC23-T06S-R27E |
| AMC 326889 | M164 | 463 | 685 | | | SEC23-T06S-R27E |
| AMC 326890 | M165 | 463 | 687 | | | SEC23-T06S-R27E |
| AMC 326891 | M166 | 463 | 689 | | | SEC23-T06S-R27E |
| AMC 326892 | M167 | 463 | 691 | | | SEC23-T06S-R27E |
| AMC 326893 | M168 | 463 | 693 | | | SEC23-T06S-R27E |
| AMC 326894 | M169 | 463 | 695 | | | SEC23-T06S-R27E |
| AMC 326895 | M170 | 463 | 697 | | | SEC23-T06S-R27E |
| AMC 326896 | M171 | 463 | 699 | | | SEC23-T06S-R27E |
| AMC 326897 | M172 | 463 | 701 | | | SEC23-T06S-R27E |
| AMC 326898 | M173 | 463 | 703 | | | SEC23-T06S-R27E |
| AMC 326899 | M174 | 463 | 705 | | | SEC23-T06S-R27E |
| AMC 326900 | M175 | 463 | 707 | | | SEC23-T06S-R27E |
| AMC 326901 | M176 | 463 | 709 | | | SEC23-T06S-R27E |
| AMC 326902 | M177 | 463 | 711 | | | SEC23-T06S-R27E |
| AMC 326903 | M178 | 463 | 713 | | | SEC23-T06S-R27E |
| AMC 326904 | M188 | 463 | 715 | | | SEC22-T06S-R27E |
| AMC 326905 | M189 | 463 | 717 | | | SEC22-T06S-R27E |
| AMC 326906 | M190 | 463 | 719 | | | SEC22-T06S-R27E |
| AMC 326907 | M191 | 463 | 721 | | | SEC22-T06S-R27E |
| AMC 326908 | M192 | 463 | 723 | | | SEC22-T06S-R27E |
| AMC 326909 | M193 | 463 | 725 | | | SEC22-T06S-R27E |
| AMC 326910 | M194 | 463 | 727 | | | SEC22-T06S-R27E |
| AMC 326911 | M195 | 463 | 729 | | | SEC22-T06S-R27E |
| AMC 326912 | M196 | 463 | 731 | | | SEC22-T06S-R27E |
| AMC 326913 | M197 | 463 | 733 | | | SEC23-T06S-R27E |
| AMC 326914 | M199 | 463 | 735 | | | SEC22-T06S-R27E |
| AMC 326915 | M200 | 463 | 737 | | | SEC22-T06S-R27E |
| AMC 326916 | M201 | 463 | 739 | | | SEC22-T06S-R27E |
| AMC 326917 | M202 | 463 | 741 | | | SEC22-T06S-R27E |
| AMC 326918 | M203 | 463 | 743 | | | SEC22-T06S-R27E |

Date: 6/1/2017

RECEIVED
 BLM AZ STATE OFF
 2017 JUL 12 A M

Exhibit A

County: Graham

State: AZ

| BLM Serial # | Claim Name | Original Recording | | Amended Recording | | Location |
|--------------|------------|--------------------|--------|-------------------|--------|-----------------|
| | | Recording # | Page # | Recording # | Page # | |
| AMC 326919 7 | M204 | 463 | 745 | | | SEC22-T06S-R27E |
| AMC 326920 | M205 | 463 | 747 | | | SEC22-T06S-R27E |
| AMC 326921 J | M206 | 463 | 749 | | | SEC22-T06S-R27E |
| AMC 329068 - | MG 5 | 471 | 483 | | | SEC20-T05S-R26E |
| AMC 329077 7 | MG 24 | 471 | 501 | | | SEC20-T05S-R26E |
| AMC 329078 J | MG 25 | 471 | 503 | | | SEC20-T05S-R26E |
| AMC 329087 7 | MG 83 | 471 | 521 | | | SEC19-T05S-R26E |
| AMC 329088 | MG 84 | 471 | 523 | | | SEC19-T05S-R26E |
| AMC 329089 | MG 131 | 471 | 525 | | | SEC19-T05S-R26E |
| AMC 329090 | MG 133 | 471 | 527 | | | SEC19-T05S-R26E |
| AMC 329091 | MG 135 | 471 | 529 | | | SEC19-T05S-R26E |
| AMC 329092 | MG 137 | 471 | 531 | | | SEC19-T05S-R26E |
| AMC 329093 J | MG 139 | 471 | 533 | | | SEC19-T05S-R26E |
| AMC 329113 - | Joy 179 | 471 | 573 | | | SEC10-T06S-R26E |
| AMC 329115 - | Joy 181 | 471 | 577 | | | SEC10-T06S-R26E |
| AMC 329123 7 | Joy 189 | 471 | 593 | | | SEC10-T06S-R26E |
| AMC 329124 | Joy 190 | 471 | 595 | | | SEC11-T06S-R26E |
| AMC 329125 | Joy 191 | 471 | 597 | | | SEC11-T06S-R26E |
| AMC 329126 | Joy 192 | 471 | 599 | | | SEC11-T06S-R26E |
| AMC 329127 | Joy 193 | 471 | 601 | | | SEC11-T06S-R26E |
| AMC 329128 | Joy 194 | 471 | 603 | | | SEC11-T06S-R26E |
| AMC 329129 | Joy 195 | 471 | 605 | | | SEC11-T06S-R26E |
| AMC 329130 J | Joy 196 | 471 | 607 | | | SEC11-T06S-R26E |
| AMC 329144 7 | Joy 210A | 471 | 635 | 481 | 919 | SEC02-T06S-R26E |
| AMC 329145 J | Joy 212A | 471 | 637 | 481 | 923 | SEC02-T06S-R26E |
| AMC 330969 - | Joy 214 | 478 | 215 | | | SEC02-T06S-R26E |
| AMC 330971 - | Joy 216 | 478 | 219 | | | SEC02-T06S-R26E |
| AMC 330973 - | Joy 218 | 478 | 223 | | | SEC02-T06S-R26E |
| AMC 331745 - | Joy 303 | 483 | 801 | | | SEC14-T06S-R26E |
| AMC 331747 - | Joy 305 | 483 | 805 | | | SEC14-T06S-R26E |
| AMC 331749 - | Joy 307 | 483 | 809 | | | SEC14-T06S-R26E |
| AMC 331751 T | Joy 309 | 483 | 813 | | | SEC14-T06S-R26E |
| AMC 331752 | Joy 310 | 483 | 815 | | | SEC14-T06S-R26E |
| AMC 331753 J | Joy 312 | 483 | 817 | | | SEC14-T06S-R26E |
| AMC 333390 T | M207 | 488 | 141 | | | SEC21-T06S-R27E |
| AMC 333391 | M208 | 488 | 143 | | | SEC21-T06S-R27E |
| AMC 333392 | M209 | 488 | 145 | | | SEC21-T06S-R27E |
| AMC 333393 J | M210 | 488 | 147 | | | SEC21-T06S-R27E |

Date: 6/1/2017

RECEIVED
BLM AZ STATE OFFICE
JUL 12 2017
PHOENIX, ARIZ.

Exhibit A

County: Graham

State: AZ

| BLM Serial # | Claim Name | Original Recording | | Amended Recording | | Location |
|--------------|------------|--------------------|--------|-------------------|--------|-----------------|
| | | Recording # | Page # | Recording # | Page # | |
| AMC 333394 | M211 | 488 | 149 | | | SEC21-T06S-R27E |
| AMC 333395 | M212 | 488 | 151 | | | SEC21-T06S-R27E |
| AMC 333396 | M213 | 488 | 153 | | | SEC21-T06S-R27E |
| AMC 333397 | M214 | 488 | 155 | | | SEC21-T06S-R27E |
| AMC 333398 | M215 | 488 | 157 | | | SEC21-T06S-R27E |
| AMC 333399 | M216 | 488 | 159 | | | SEC21-T06S-R27E |
| AMC 333400 | M217 | 488 | 161 | | | SEC21-T06S-R27E |
| AMC 333401 | M218 | 488 | 163 | | | SEC21-T06S-R27E |
| AMC 333402 | M219 | 488 | 165 | | | SEC21-T06S-R27E |
| AMC 333403 | M220 | 488 | 167 | | | SEC21-T06S-R27E |
| AMC 333404 | M221 | 488 | 169 | | | SEC21-T06S-R27E |
| AMC 333405 | M222 | 488 | 171 | | | SEC21-T06S-R27E |
| AMC 333406 | M223 | 488 | 173 | | | SEC21-T06S-R27E |
| AMC 333407 | M224 | 488 | 175 | | | SEC21-T06S-R27E |
| AMC 333408 | M225 | 488 | 177 | | | SEC21-T06S-R27E |
| AMC 333409 | M226 | 488 | 179 | | | SEC21-T06S-R27E |
| AMC 333410 | M227 | 488 | 181 | | | SEC21-T06S-R27E |
| AMC 333411 | M228 | 488 | 183 | | | SEC21-T06S-R27E |
| AMC 333412 | M229 | 488 | 185 | | | SEC21-T06S-R27E |
| AMC 333413 | M230 | 488 | 187 | | | SEC21-T06S-R27E |
| AMC 333414 | M231 | 488 | 189 | | | SEC21-T06S-R27E |
| AMC 333415 | M232 | 488 | 191 | | | SEC21-T06S-R27E |
| AMC 333416 | M233 | 488 | 193 | | | SEC21-T06S-R27E |
| AMC 333417 | M234 | 488 | 195 | | | SEC21-T06S-R27E |
| AMC 333418 | M235 | 488 | 197 | | | SEC21-T06S-R27E |
| AMC 333419 | M236 | 488 | 199 | | | SEC16-T06S-R27E |
| AMC 333420 | M237 | 488 | 201 | | | SEC16-T06S-R27E |
| AMC 333421 | M238 | 488 | 203 | | | SEC16-T06S-R27E |
| AMC 334772 | CHE 1 | 492 | 843 | | | SEC23-T05S-R25E |
| AMC 334773 | CHE 2 | 492 | 845 | | | SEC23-T05S-R25E |
| AMC 334774 | CHE 3 | 492 | 847 | | | SEC23-T05S-R25E |
| AMC 334775 | CHE 4 | 492 | 849 | | | SEC23-T05S-R25E |
| AMC 334776 | CHE 5 | 492 | 851 | | | SEC23-T05S-R25E |
| AMC 334777 | CHE 6 | 492 | 853 | | | SEC23-T05S-R25E |
| AMC 334778 | CHE 7 | 492 | 855 | | | SEC23-T05S-R25E |
| AMC 334779 | CHE 8 | 492 | 857 | | | SEC23-T05S-R25E |
| AMC 334780 | CHE 9 | 492 | 859 | | | SEC23-T05S-R25E |
| AMC 334781 | CHE 10 | 492 | 861 | | | SEC23-T05S-R25E |

Date: 6/1/2017

RECEIVED
 BLM AZ STATE OFFICE
 JUL 12 AM 10:12
 Page 28

Exhibit A

County: Graham

State: AZ

| <u>BLM Serial #</u> | <u>Claim Name</u> | <u>Original Recording</u> | | <u>Amended Recording</u> | | <u>Location</u> |
|---------------------|-------------------|---------------------------|---------------|--------------------------|---------------|-----------------|
| | | <u>Recording #</u> | <u>Page #</u> | <u>Recording #</u> | <u>Page #</u> | |
| AMC 334782 | CHE 11 | 492 | 863 | | | SEC26-T05S-R25E |
| AMC 334783 | CHE 12 | 492 | 865 | | | SEC26-T05S-R25E |
| AMC 334784 | CHE 13 | 492 | 867 | | | SEC26-T05S-R25E |
| AMC 334785 | CHE 14 | 492 | 869 | | | SEC26-T05S-R25E |
| AMC 334786 | CHE 15 | 492 | 871 | | | SEC26-T05S-R25E |
| AMC 334787 | CHE 16 | 492 | 873 | | | SEC26-T05S-R25E |
| AMC 334788 | CHE 17 | 492 | 875 | | | SEC26-T05S-R25E |
| AMC 334789 | CHE 18 | 492 | 877 | | | SEC26-T05S-R25E |
| AMC 334790 | CHE 19 | 492 | 879 | | | SEC26-T05S-R25E |
| AMC 334791 | CHE 20 | 492 | 881 | | | SEC26-T05S-R25E |
| AMC 334792 | CHE 21 | 492 | 883 | | | SEC26-T05S-R25E |
| AMC 334793 | CHE 22 | 492 | 885 | | | SEC26-T05S-R25E |
| AMC 334794 | CHE 23 | 492 | 887 | | | SEC26-T05S-R25E |
| AMC 334795 | CHE 24 | 492 | 889 | | | SEC26-T05S-R25E |
| AMC 334796 | CHE 25 | 492 | 891 | | | SEC26-T05S-R25E |
| AMC 334797 | CHE 26 | 492 | 893 | | | SEC26-T05S-R25E |
| AMC 334798 | CHE 27 | 492 | 895 | | | SEC26-T05S-R25E |
| AMC 334799 | CHE 28 | 492 | 897 | | | SEC26-T05S-R25E |
| AMC 334800 | CHE 29 | 492 | 899 | | | SEC23-T05S-R25E |
| AMC 334801 | CHE 30 | 492 | 901 | | | SEC23-T05S-R25E |
| AMC 334802 | CHE 31 | 492 | 903 | | | SEC23-T05S-R25E |
| AMC 334803 | CHE 32 | 492 | 905 | | | SEC23-T05S-R25E |
| AMC 334804 | CHE 33 | 492 | 907 | | | SEC23-T05S-R25E |
| AMC 334805 | CHE 34 | 492 | 909 | | | SEC23-T05S-R25E |
| AMC 334806 | CHE 35 | 492 | 911 | | | SEC23-T05S-R25E |
| AMC 334807 | CHE 36 | 492 | 913 | | | SEC23-T05S-R25E |
| AMC 334808 | CHE 37 | 492 | 915 | | | SEC23-T05S-R25E |
| AMC 334809 | CHE 38 | 492 | 917 | | | SEC23-T05S-R25E |
| AMC 334810 | CHE 39 | 492 | 919 | | | SEC26-T05S-R25E |
| AMC 334811 | CHE 40 | 492 | 921 | | | SEC26-T05S-R25E |
| AMC 334812 | CHE 41 | 492 | 923 | | | SEC26-T05S-R25E |
| AMC 334813 | CHE 42 | 492 | 925 | | | SEC26-T05S-R25E |
| AMC 334814 | CHE 43 | 492 | 927 | | | SEC26-T05S-R25E |
| AMC 334815 | CHE 44 | 492 | 929 | | | SEC26-T05S-R25E |
| AMC 334816 | CHE 45 | 492 | 931 | | | SEC26-T05S-R25E |
| AMC 334817 | CHE 46 | 492 | 933 | | | SEC26-T05S-R25E |
| AMC 334818 | CHE 47 | 492 | 935 | | | SEC26-T05S-R25E |
| AMC 334819 | CHE 48 | 492 | 937 | | | SEC26-T05S-R25E |

Date: 6/1/2017

RECEIVED
BLM AZ STATE OFFICE
JUL 12 A 10:11
PHOENIX, ARIZONA

Exhibit A

County: Graham

State: AZ

| BLM Serial # | Claim Name | Original Recording | | Amended Recording | | Location |
|--------------|-------------------|--------------------|--------|-------------------|--------|-----------------|
| | | Recording # | Page # | Recording # | Page # | |
| AMC 334820 | CHE 49 | 492 | 939 | | | SEC26-T05S-R25E |
| AMC 334821 | CHE 50 | 492 | 941 | | | SEC26-T05S-R25E |
| AMC 334822 | CHE 51 | 492 | 943 | | | SEC26-T05S-R25E |
| AMC 334823 | CHE 52 | 492 | 945 | | | SEC26-T05S-R25E |
| AMC 334824 | CHE 53 | 492 | 947 | | | SEC26-T05S-R25E |
| AMC 334825 | CHE 54 | 492 | 949 | | | SEC26-T05S-R25E |
| AMC 334826 | CHE 55 | 492 | 951 | | | SEC26-T05S-R25E |
| AMC 334827 | CHE 56 | 492 | 953 | | | SEC26-T05S-R25E |
| AMC 340515 | BH 21 | 510 | 117 | | | SEC24-T05S-R26E |
| AMC 340539 | Cliff 1R | 510 | 1 | | | SEC22-T05S-R26E |
| AMC 340540 | Cliff 2R | 510 | 3 | | | SEC22-T05S-R26E |
| AMC 340541 | Cliff 3R | 510 | 5 | | | SEC22-T05S-R26E |
| AMC 340542 | Cliff 4R | 510 | 7 | | | SEC22-T05S-R26E |
| AMC 340543 | Cliff 6R | 510 | 9 | | | SEC22-T05S-R26E |
| AMC 340544 | Cliff 8R | 510 | 11 | | | SEC22-T05S-R26E |
| AMC 340545 | Cliff 23R | 510 | 13 | | | SEC26-T05S-R26E |
| AMC 340546 | Cliff 24R | 510 | 15 | | | SEC26-T05S-R26E |
| AMC 340547 | Cliff 25R | 510 | 17 | | | SEC23-T05S-R26E |
| AMC 340548 | Cliff 26R | 510 | 19 | | | SEC23-T05S-R26E |
| AMC 340549 | Cliff 27R | 510 | 21 | | | SEC23-T05S-R26E |
| AMC 340550 | Cliff 28R | 510 | 23 | | | SEC23-T05S-R26E |
| AMC 340551 | Cliff 29R | 510 | 25 | | | SEC23-T05S-R26E |
| AMC 340552 | Cliff 30R | 510 | 27 | | | SEC23-T05S-R26E |
| AMC 340553 | Cliff 31R | 510 | 29 | | | SEC23-T05S-R26E |
| AMC 340554 | Cliff 32R | 510 | 31 | | | SEC23-T05S-R26E |
| AMC 340558 | Cliff 41R Amended | 510 | 39 | 532 | 479 | SEC23-T05S-R26E |
| AMC 340559 | Cliff 42R Amended | 510 | 41 | 532 | 751 | SEC23-T05S-R26E |
| AMC 340560 | Cliff 43R Amended | 510 | 43 | 532 | 753 | SEC23-T05S-R26E |
| AMC 340561 | Cliff 44R Amended | 510 | 45 | 532 | 755 | SEC23-T05S-R26E |
| AMC 340562 | Cliff 45 | 510 | 47 | | | SEC23-T05S-R26E |
| AMC 340563 | Cliff 46 | 510 | 49 | | | SEC23-T05S-R26E |
| AMC 340564 | Cliff 59 | 510 | 51 | | | SEC23-T05S-R26E |
| AMC 340565 | Cliff 60 | 510 | 53 | | | SEC23-T05S-R26E |
| AMC 340566 | Cliff 61 | 510 | 55 | | | SEC23-T05S-R26E |
| AMC 340567 | Cliff 62 | 510 | 57 | | | SEC23-T05S-R26E |
| AMC 340568 | Cliff 63 | 510 | 59 | | | SEC23-T05S-R26E |
| AMC 340569 | Cliff 64 | 510 | 61 | | | SEC14-T05S-R26E |
| AMC 340570 | Cliff 65 | 510 | 63 | | | SEC14-T05S-R26E |

Date: 6/1/2017

RECEIVED
BLM AZ STATE OFFICE
2017 JUL 12 A 10:11
PHOENIX, ARIZONA

Exhibit A

County: Graham

State: AZ

| BLM Serial # | Claim Name | Original Recording | | Amended Recording | | Location |
|--------------|---------------|--------------------|--------|-------------------|--------|-----------------|
| | | Recording # | Page # | Recording # | Page # | |
| AMC 340956 | SG 1 | 513 | 27 | | | SEC20-T06S-R27E |
| AMC 340957 | SG 2 | 513 | 29 | | | SEC28-T06S-R27E |
| AMC 340958 | SG 3 | 513 | 31 | | | SEC29-T06S-R27E |
| AMC 340959 | SG 4 | 513 | 33 | | | SEC29-T06S-R27E |
| AMC 340960 | SG 5 | 513 | 35 | | | SEC29-T06S-R27E |
| AMC 340961 | SG 6 | 513 | 37 | | | SEC33-T06S-R27E |
| AMC 340962 | SG 7 | 513 | 39 | | | SEC33-T06S-R27E |
| AMC 340963 | SG 8 | 513 | 41 | | | SEC33-T06S-R27E |
| AMC 340964 | SG 9 | 513 | 43 | | | SEC04-T07S-R27E |
| AMC 340965 | SG 10 | 513 | 45 | | | SEC04-T07S-R27E |
| AMC 340966 | SG 11 | 513 | 47 | | | SEC04-T07S-R27E |
| AMC 340967 | SG 12 Amended | 513 | 49 | 525 | 947 | SEC04-T07S-R27E |
| AMC 340968 | SG 13 | 513 | 51 | | | SEC04-T07S-R27E |
| AMC 340969 | SG 14 | 513 | 53 | | | SEC04-T07S-R27E |
| AMC 340970 | SG 15 | 513 | 55 | | | SEC33-T06S-R27E |
| AMC 340971 | SG 16 | 513 | 57 | | | SEC33-T06S-R27E |
| AMC 340972 | SG 17 | 513 | 59 | | | SEC33-T06S-R27E |
| AMC 340973 | SG 18 | 513 | 61 | | | SEC33-T06S-R27E |
| AMC 340974 | SG 19 | 513 | 63 | | | SEC33-T06S-R27E |
| AMC 340975 | SG 20 | 513 | 65 | | | SEC33-T06S-R27E |
| AMC 340976 | SG 21 | 513 | 67 | | | SEC34-T06S-R27E |
| AMC 340977 | SG 22 | 513 | 69 | | | SEC34-T06S-R27E |
| AMC 340978 | SG 23 | 513 | 71 | | | SEC27-T06S-R27E |
| AMC 340979 | SG 24 | 513 | 73 | | | SEC34-T06S-R27E |
| AMC 340980 | SG 25 | 513 | 75 | | | SEC34-T06S-R27E |
| AMC 340981 | SG 26 | 513 | 77 | | | SEC27-T06S-R27E |
| AMC 340982 | SG 27 | 513 | 79 | | | SEC27-T06S-R27E |
| AMC 340983 | SG 28 | 513 | 81 | | | SEC26-T06S-R27E |
| AMC 340984 | SG 29 | 513 | 83 | | | SEC27-T06S-R27E |
| AMC 340985 | SG 30 | 513 | 85 | | | SEC27-T06S-R27E |
| AMC 340986 | SG 31 | 513 | 87 | | | SEC26-T06S-R27E |
| AMC 340987 | SG 32 | 513 | 89 | | | SEC27-T06S-R27E |
| AMC 340988 | SG 33 | 513 | 91 | | | SEC27-T06S-R27E |
| AMC 340989 | SG 34 | 513 | 93 | | | SEC23-T06S-R27E |
| AMC 340990 | SG 35 | 513 | 95 | | | SEC23-T06S-R27E |
| AMC 340991 | SG 36 | 513 | 97 | | | SEC23-T06S-R27E |
| AMC 340992 | SG 37 | 513 | 99 | | | SEC23-T06S-R27E |
| AMC 340993 | SG 38 | 513 | 101 | | | SEC28-T06S-R27E |

Date: 6/1/2017

RECEIVED
BLM AZ STATE OFFICE
2017 JUL 12 A 10:16
PHOENIX, ARIZONA

Exhibit A

County: Graham

State: AZ

| BLM Serial # | Claim Name | Original Recording | | Amended Recording | | Location |
|--------------|------------|--------------------|--------|-------------------|--------|-----------------|
| | | Recording # | Page # | Recording # | Page # | |
| AMC 340994 | SG 39 | 513 | 103 | | | SEC24-T06S-R27E |
| AMC 340995 | SG 40 | 513 | 105 | | | SEC25-T06S-R27E |
| AMC 340996 | SG 41 | 513 | 107 | | | SEC27-T06S-R27E |
| AMC 340997 | SG 42 | 513 | 109 | | | SEC28-T06S-R27E |
| AMC 340998 | SG 43 | 513 | 111 | | | SEC28-T06S-R27E |
| AMC 340999 | SG 44 | 513 | 113 | | | SEC23-T06S-R27E |
| AMC 341000 | SG 45 | 513 | 115 | | | SEC23-T06S-R27E |
| AMC 341001 | SG 46 | 513 | 117 | | | SEC25-T06S-R27E |
| AMC 341002 | SZ 1 | 513 | 119 | | | SEC29-T06S-R27E |
| AMC 341003 | SZ 2 | 513 | 121 | | | SEC29-T06S-R27E |
| AMC 341004 | SZ 3 | 513 | 123 | | | SEC29-T06S-R27E |
| AMC 341005 | SZ 4 | 513 | 125 | | | SEC29-T06S-R27E |
| AMC 341006 | SZ 5 | 513 | 127 | | | SEC29-T06S-R27E |
| AMC 341007 | SZ 6 | 513 | 129 | | | SEC29-T06S-R27E |
| AMC 341008 | SZ 7 | 513 | 131 | | | SEC29-T06S-R27E |
| AMC 341009 | SZ 8 | 513 | 133 | | | SEC29-T06S-R27E |
| AMC 341010 | SZ 9 | 513 | 135 | | | SEC29-T06S-R27E |
| AMC 341011 | SZ 10 | 513 | 137 | | | SEC29-T06S-R27E |
| AMC 341012 | SZ 11 | 513 | 139 | | | SEC29-T06S-R27E |
| AMC 341013 | SZ 12 | 513 | 141 | | | SEC29-T06S-R27E |
| AMC 341014 | SZ 13 | 513 | 143 | | | SEC29-T06S-R27E |
| AMC 341015 | SZ 14 | 513 | 145 | | | SEC20-T06S-R27E |
| AMC 341016 | SZ 15 | 513 | 147 | | | SEC20-T06S-R27E |
| AMC 341017 | SZ 16 | 513 | 149 | | | SEC20-T06S-R27E |
| AMC 341018 | SZ 17 | 513 | 151 | | | SEC20-T06S-R27E |
| AMC 341019 | SZ 18 | 513 | 153 | | | SEC20-T06S-R27E |
| AMC 341020 | SZ 19 | 513 | 155 | | | SEC20-T06S-R27E |
| AMC 341021 | SZ 20 | 513 | 157 | | | SEC20-T06S-R27E |
| AMC 341022 | SZ 21 | 513 | 159 | | | SEC20-T06S-R27E |
| AMC 341023 | SZ 22 | 513 | 161 | | | SEC20-T06S-R27E |
| AMC 341024 | SZ 23 | 513 | 163 | | | SEC20-T06S-R27E |
| AMC 341025 | SZ 24 | 513 | 165 | | | SEC20-T06S-R27E |
| AMC 341026 | SZ 25 | 513 | 167 | | | SEC20-T06S-R27E |
| AMC 341652 | BH 4B | 514 | 787 | | | SEC26-T05S-R26E |
| AMC 341653 | BH 6B | 514 | 789 | | | SEC26-T05S-R26E |
| AMC 341654 | BH 8B | 514 | 791 | | | SEC26-T05S-R26E |
| AMC 341655 | BH 10B | 514 | 793 | | | SEC25-T05S-R26E |
| AMC 341656 | BH 12B | 514 | 795 | | | SEC25-T05S-R26E |

Date: 6/1/2017

RECEIVED
BLM AZ STATE OFFICE
PHOENIX, ARIZONA
JUL 12 10:41 AM '17

Exhibit A

County: Graham

State: AZ

| <u>BLM Serial #</u> | <u>Claim Name</u> | <u>Original Recording</u> | | <u>Amended Recording</u> | | <u>Location</u> |
|---------------------|-------------------|---------------------------|---------------|--------------------------|---------------|-----------------|
| | | <u>Recording #</u> | <u>Page #</u> | <u>Recording #</u> | <u>Page #</u> | |
| AMC 341657 | BH 14B | 514 | 797 | | | SEC25-T05S-R26E |
| AMC 341658 | BH 16B | 514 | 799 | | | SEC25-T05S-R26E |
| AMC 341659 | BH 18B | 514 | 801 | | | SEC25-T05S-R26E |
| AMC 341660 | BH 20B | 514 | 803 | | | SEC25-T05S-R26E |
| AMC 341661 | BH 22B | 514 | 805 | | | SEC24-T05S-R26E |
| AMC 341662 | BH 25B | 514 | 807 | | | SEC25-T05S-R26E |
| AMC 341663 | BH 26B | 514 | 809 | | | SEC25-T05S-R26E |
| AMC 341664 | BH 27B | 514 | 811 | | | SEC25-T05S-R26E |
| AMC 341665 | BH 28B | 514 | 813 | | | SEC25-T05S-R26E |
| AMC 341666 | BH 29B | 514 | 815 | | | SEC25-T05S-R26E |
| AMC 341667 | BH 30B | 514 | 817 | | | SEC25-T05S-R26E |
| AMC 341668 | BH 31B | 514 | 819 | | | SEC25-T05S-R26E |
| AMC 341669 | BH 32B | 514 | 821 | | | SEC25-T05S-R26E |
| AMC 341670 | BH 33B | 514 | 823 | | | SEC25-T05S-R26E |
| AMC 341671 | BH 34B | 514 | 825 | | | SEC25-T05S-R26E |
| AMC 341672 | BH 35B | 514 | 827 | | | SEC25-T05S-R26E |
| AMC 341673 | BH 36B | 514 | 829 | | | SEC25-T05S-R26E |
| AMC 341674 | BH 37B | 514 | 831 | | | SEC25-T05S-R26E |
| AMC 341675 | BH 38B | 514 | 833 | | | SEC25-T05S-R26E |
| AMC 341676 | BH 39B | 514 | 835 | | | SEC25-T05S-R26E |
| AMC 341677 | BH 40B | 514 | 837 | | | SEC25-T05S-R26E |
| AMC 341678 | BH 41B | 514 | 839 | | | SEC25-T05S-R26E |
| AMC 341679 | BH 42B | 514 | 841 | | | SEC25-T05S-R26E |
| AMC 341680 | BH 43B | 514 | 843 | | | SEC24-T05S-R26E |
| AMC 341681 | BH 44B | 514 | 845 | | | SEC24-T05S-R26E |
| AMC 344109 | SL 1 | 519 | 61 | | | SEC26-T06S-R27E |
| AMC 344110 | SL 2 | 519 | 63 | | | SEC26-T06S-R27E |
| AMC 344111 | SL 3 | 519 | 65 | | | SEC26-T06S-R27E |
| AMC 344112 | SL 4 | 519 | 67 | | | SEC26-T06S-R27E |
| AMC 344113 | SL 5 | 519 | 69 | | | SEC26-T06S-R27E |
| AMC 344114 | SL 6 | 519 | 71 | | | SEC26-T06S-R27E |
| AMC 344115 | SL 7 | 519 | 73 | | | SEC25-T06S-R27E |
| AMC 344116 | SG 47 | 519 | 75 | | | SEC26-T06S-R27E |
| AMC 344117 | SG 48 | 519 | 77 | | | SEC26-T06S-R27E |
| AMC 344118 | SG 49 | 519 | 79 | | | SEC26-T06S-R27E |
| AMC 344119 | SG 50 | 519 | 81 | | | SEC23-T06S-R27E |
| AMC 344120 | SG 51 | 519 | 83 | | | SEC24-T06S-R27E |
| AMC 344121 | SG 52 | 519 | 85 | | | SEC24-T06S-R27E |

Date: 6/1/2017

RECEIVED
BEMAZ STATE OFFICE
2017 JUL 12 A 10:48
PHOENIX, ARIZO

Exhibit A

County: Graham

State: AZ

| <u>BLM Serial #</u> | <u>Claim Name</u> | <u>Original Recording</u> | | <u>Amended Recording</u> | | <u>Location</u> |
|---------------------|-------------------|---------------------------|---------------|--------------------------|---------------|-----------------|
| | | <u>Recording #</u> | <u>Page #</u> | <u>Recording #</u> | <u>Page #</u> | |
| AMC 344122 | SG 53 | | 519 | 419 | | SEC27-T06S-R27E |
| AMC 430691 | ROCKSTAR 001 | 2015-1345 | | | | SEC01-T06S-R27E |
| AMC 430692 | ROCKSTAR 002 | 2015-1346 | | | | SEC01-T06S-R27E |
| AMC 430693 | ROCKSTAR 003 | 2015-1347 | | | | SEC01-T06S-R27E |
| AMC 430694 | ROCKSTAR 004 | 2015-1348 | | | | SEC01-T06S-R27E |
| AMC 430695 | ROCKSTAR 005 | 2015-1349 | | | | SEC01-T06S-R27E |
| AMC 430696 | ROCKSTAR 006 | 2015-1350 | | | | SEC01-T06S-R27E |
| AMC 430697 | ROCKSTAR 007 | 2015-1351 | | | | SEC01-T06S-R27E |
| AMC 430698 | ROCKSTAR 008 | 2015-1352 | | | | SEC01-T06S-R27E |
| AMC 430699 | ROCKSTAR 009 | 2015-1353 | | | | SEC01-T06S-R27E |
| AMC 430700 | ROCKSTAR 010 | 2015-1354 | | | | SEC01-T06S-R27E |
| AMC 430701 | ROCKSTAR 011 | 2015-1355 | | | | SEC01-T06S-R27E |
| AMC 430702 | ROCKSTAR 012 | 2015-1356 | | | | SEC01-T06S-R27E |
| AMC 430703 | ROCKSTAR 013 | 2015-1357 | | | | SEC01-T06S-R27E |
| AMC 430704 | ROCKSTAR 014 | 2015-1358 | | | | SEC01-T06S-R27E |
| AMC 430705 | ROCKSTAR 015 | 2015-1359 | | | | SEC01-T06S-R27E |
| AMC 430706 | ROCKSTAR 016 | 2015-1360 | | | | SEC01-T06S-R27E |
| AMC 430707 | ROCKSTAR 017 | 2015-1361 | | | | SEC01-T06S-R27E |
| AMC 430708 | ROCKSTAR 018 | 2015-1362 | | | | SEC01-T06S-R27E |
| AMC 430709 | ROCKSTAR 019 | 2015-1363 | | | | SEC01-T06S-R27E |
| AMC 430710 | ROCKSTAR 020 | 2015-1364 | | | | SEC01-T06S-R27E |
| AMC 430711 | ROCKSTAR 021 | 2015-1365 | | | | SEC01-T06S-R27E |
| AMC 430712 | ROCKSTAR 022 | 2015-1366 | | | | SEC01-T06S-R27E |
| AMC 430713 | ROCKSTAR 023 | 2015-1367 | | | | SEC01-T06S-R27E |
| AMC 430714 | ROCKSTAR 024 | 2015-1368 | | | | SEC01-T06S-R27E |
| AMC 430715 | ROCKSTAR 025 | 2015-1369 | | | | SEC01-T06S-R27E |
| AMC 430716 | ROCKSTAR 026 | 2015-1370 | | | | SEC01-T06S-R27E |
| AMC 430717 | ROCKSTAR 027 | 2015-1371 | | | | SEC01-T06S-R27E |
| AMC 430718 | ROCKSTAR 028 | 2015-1372 | | | | SEC01-T06S-R27E |
| AMC 430719 | ROCKSTAR 029 | 2015-1373 | | | | SEC01-T06S-R27E |
| AMC 430720 | ROCKSTAR 030 | 2015-1374 | | | | SEC01-T06S-R27E |
| AMC 430721 | ROCKSTAR 031 | 2015-1375 | | | | SEC01-T06S-R27E |
| AMC 430722 | ROCKSTAR 032 | 2015-1376 | | | | SEC01-T06S-R27E |
| AMC 430723 | ROCKSTAR 033 | 2015-1377 | | | | SEC01-T06S-R27E |
| AMC 430724 | ROCKSTAR 034 | 2015-1378 | | | | SEC01-T06S-R27E |
| AMC 430725 | ROCKSTAR 035 | 2015-1379 | | | | SEC01-T06S-R27E |
| AMC 430726 | ROCKSTAR 036 | 2015-1380 | | | | SEC01-T06S-R27E |
| AMC 430751 | ROCKSTAR 037 | 2015-1381 | | | | SEC02-T06S-R27E |

Date: 6/1/2017

RECEIVED
BLM AZ STATE OFFICE

PHOENIX, ARIZO
2017 JUL 12 A 10:11

Exhibit A

County: Graham

State: AZ

Original Recording

Amended Recording

| <u>BLM Serial #</u> | <u>Claim Name</u> | <u>Recording #</u> | <u>Page #</u> | <u>Recording #</u> | <u>Page #</u> | <u>Location</u> |
|---------------------|-------------------|--------------------|---------------|--------------------|---------------|-----------------|
| AMC 430752 | ROCKSTAR 038 | 2015-1382 | | | | SEC02-T06S-R27E |
| AMC 430753 | ROCKSTAR 039 | 2015-1383 | | | | SEC02-T06S-R27E |
| AMC 430754 | ROCKSTAR 040 | 2015-1384 | | | | SEC02-T06S-R27E |
| AMC 430755 | ROCKSTAR 041 | 2015-1385 | | | | SEC02-T06S-R27E |
| AMC 430756 | ROCKSTAR 042 | 2015-1386 | | | | SEC02-T06S-R27E |
| AMC 430757 | ROCKSTAR 043 | 2015-1387 | | | | SEC02-T06S-R27E |
| AMC 430758 | ROCKSTAR 044 | 2015-1388 | | | | SEC02-T06S-R27E |
| AMC 430759 | ROCKSTAR 045 | 2015-1389 | | | | SEC02-T06S-R27E |
| AMC 430760 | ROCKSTAR 046 | 2015-1390 | | | | SEC02-T06S-R27E |
| AMC 430761 | ROCKSTAR 047 | 2015-1391 | | | | SEC02-T06S-R27E |
| AMC 430762 | ROCKSTAR 048 | 2015-1392 | | | | SEC02-T06S-R27E |
| AMC 430763 | ROCKSTAR 049 | 2015-1393 | | | | SEC02-T06S-R27E |
| AMC 430764 | ROCKSTAR 050 | 2015-1394 | | | | SEC02-T06S-R27E |
| AMC 430765 | ROCKSTAR 051 | 2015-1395 | | | | SEC02-T06S-R27E |
| AMC 430766 | ROCKSTAR 052 | 2015-1396 | | | | SEC02-T06S-R27E |
| AMC 430767 | ROCKSTAR 053 | 2015-1397 | | | | SEC02-T06S-R27E |
| AMC 430768 | ROCKSTAR 054 | 2015-1398 | | | | SEC02-T06S-R27E |
| AMC 430769 | ROCKSTAR 055 | 2015-1399 | | | | SEC02-T06S-R27E |
| AMC 430770 | ROCKSTAR 056 | 2015-1400 | | | | SEC02-T06S-R27E |
| AMC 430771 | ROCKSTAR 057 | 2015-1401 | | | | SEC02-T06S-R27E |
| AMC 430772 | ROCKSTAR 058 | 2015-1402 | | | | SEC02-T06S-R27E |
| AMC 430773 | ROCKSTAR 059 | 2015-1403 | | | | SEC02-T06S-R27E |
| AMC 430774 | ROCKSTAR 060 | 2015-1404 | | | | SEC02-T06S-R27E |
| AMC 430775 | ROCKSTAR 061 | 2015-1405 | | | | SEC02-T06S-R27E |
| AMC 430776 | ROCKSTAR 062 | 2015-1406 | | | | SEC02-T06S-R27E |
| AMC 430777 | ROCKSTAR 063 | 2015-1407 | | | | SEC02-T06S-R27E |
| AMC 430778 | ROCKSTAR 064 | 2015-1408 | | | | SEC02-T06S-R27E |
| AMC 430779 | ROCKSTAR 065 | 2015-1409 | | | | SEC02-T06S-R27E |
| AMC 430780 | ROCKSTAR 066 | 2015-1410 | | | | SEC02-T06S-R27E |
| AMC 430781 | ROCKSTAR 067 | 2015-1411 | | | | SEC02-T06S-R27E |
| AMC 430782 | ROCKSTAR 068 | 2015-1412 | | | | SEC02-T06S-R27E |
| AMC 430783 | ROCKSTAR 069 | 2015-1413 | | | | SEC02-T06S-R27E |
| AMC 430784 | ROCKSTAR 070 | 2015-1414 | | | | SEC02-T06S-R27E |
| AMC 430785 | ROCKSTAR 071 | 2015-1415 | | | | SEC02-T06S-R27E |
| AMC 430786 | ROCKSTAR 072 | 2015-1416 | | | | SEC02-T06S-R27E |
| AMC 430787 | ROCKSTAR 073 | 2015-1417 | | | | SEC03-T06S-R27E |
| AMC 430788 | ROCKSTAR 074 | 2015-1418 | | | | SEC03-T06S-R27E |
| AMC 430789 | ROCKSTAR 075 | 2015-1419 | | | | SEC03-T06S-R27E |

Date: 6/1/2017

RECEIVED
BLM AZ STATE OFFICE
2017 JUL 12 A 10:41
PHOENIX, ARIZONA

Exhibit A

County: Graham

State: AZ

| <u>BLM Serial #</u> | <u>Claim Name</u> | <u>Original Recording</u> | | <u>Amended Recording</u> | | <u>Location</u> |
|---------------------|-------------------|---------------------------|---------------|--------------------------|---------------|-----------------|
| | | <u>Recording #</u> | <u>Page #</u> | <u>Recording #</u> | <u>Page #</u> | |
| AMC 430790 | ROCKSTAR 076 | 2015-1420 | | | | SEC03-T06S-R27E |
| AMC 430791 | ROCKSTAR 077 | 2015-1421 | | | | SEC03-T06S-R27E |
| AMC 430792 | ROCKSTAR 078 | 2015-1422 | | | | SEC03-T06S-R27E |
| AMC 430793 | ROCKSTAR 079 | 2015-1423 | | | | SEC03-T06S-R27E |
| AMC 430794 | ROCKSTAR 080 | 2015-1424 | | | | SEC03-T06S-R27E |
| AMC 430795 | ROCKSTAR 081 | 2015-1425 | | | | SEC03-T06S-R27E |
| AMC 430796 | ROCKSTAR 082 | 2015-1426 | | | | SEC03-T06S-R27E |
| AMC 430797 | ROCKSTAR 083 | 2015-1427 | | | | SEC03-T06S-R27E |
| AMC 430798 | ROCKSTAR 084 | 2015-1428 | | | | SEC03-T06S-R27E |
| AMC 430799 | ROCKSTAR 085 | 2015-1429 | | | | SEC03-T06S-R27E |
| AMC 430800 | ROCKSTAR 086 | 2015-1430 | | | | SEC03-T06S-R27E |
| AMC 430801 | ROCKSTAR 087 | 2015-1431 | | | | SEC03-T06S-R27E |
| AMC 430802 | ROCKSTAR 088 | 2015-1432 | | | | SEC03-T06S-R27E |
| AMC 430803 | ROCKSTAR 089 | 2015-1433 | | | | SEC03-T06S-R27E |
| AMC 430804 | ROCKSTAR 090 | 2015-1434 | | | | SEC03-T06S-R27E |
| AMC 430805 | ROCKSTAR 091 | 2015-1435 | | | | SEC12-T06S-R27E |
| AMC 430806 | ROCKSTAR 092 | 2015-1436 | | | | SEC12-T06S-R27E |
| AMC 430807 | ROCKSTAR 093 | 2015-1437 | | | | SEC12-T06S-R27E |
| AMC 430808 | ROCKSTAR 094 | 2015-1438 | | | | SEC12-T06S-R27E |
| AMC 430809 | ROCKSTAR 095 | 2015-1439 | | | | SEC12-T06S-R27E |
| AMC 430810 | ROCKSTAR 096 | 2015-1440 | | | | SEC12-T06S-R27E |
| AMC 430811 | ROCKSTAR 097 | 2015-1441 | | | | SEC12-T06S-R27E |
| AMC 430812 | ROCKSTAR 098 | 2015-1442 | | | | SEC12-T06S-R27E |
| AMC 430813 | ROCKSTAR 099 | 2015-1443 | | | | SEC12-T06S-R27E |
| AMC 430814 | ROCKSTAR 100 | 2015-1444 | | | | SEC12-T06S-R27E |
| AMC 430815 | ROCKSTAR 101 | 2015-1445 | | | | SEC12-T06S-R27E |
| AMC 430816 | ROCKSTAR 102 | 2015-1446 | | | | SEC12-T06S-R27E |
| AMC 430817 | ROCKSTAR 103 | 2015-1447 | | | | SEC12-T06S-R27E |
| AMC 430818 | ROCKSTAR 104 | 2015-1448 | | | | SEC12-T06S-R27E |
| AMC 430819 | ROCKSTAR 105 | 2015-1449 | | | | SEC12-T06S-R27E |
| AMC 430820 | ROCKSTAR 106 | 2015-1450 | | | | SEC12-T06S-R27E |
| AMC 430821 | ROCKSTAR 107 | 2015-1451 | | | | SEC12-T06S-R27E |
| AMC 430822 | ROCKSTAR 108 | 2015-1452 | | | | SEC12-T06S-R27E |
| AMC 430823 | ROCKSTAR 109 | 2015-1453 | | | | SEC12-T06S-R27E |
| AMC 430824 | ROCKSTAR 110 | 2015-1454 | | | | SEC12-T06S-R27E |
| AMC 430825 | ROCKSTAR 111 | 2015-1455 | | | | SEC12-T06S-R27E |
| AMC 430826 | ROCKSTAR 112 | 2015-1456 | | | | SEC12-T06S-R27E |
| AMC 430827 | ROCKSTAR 113 | 2015-1457 | | | | SEC12-T06S-R26E |

Date: 6/1/2017

RECEIVED
BEMAZ STATE OFFICE
2017 JUL 12 A 10:11
PHOENIX, ARIZONA

Exhibit A

County: Graham

State: AZ

| <u>BLM Serial #</u> | <u>Claim Name</u> | <u>Original Recording</u> | | <u>Amended Recording</u> | | <u>Location</u> |
|---------------------|-------------------|---------------------------|---------------|--------------------------|---------------|-----------------|
| | | <u>Recording #</u> | <u>Page #</u> | <u>Recording #</u> | <u>Page #</u> | |
| AMC 430828 7 | ROCKSTAR 114 | 2015-1458 | | | | SEC12-T06S-R26E |
| AMC 430829 | ROCKSTAR 115 | 2015-1459 | | | | SEC12-T06S-R27E |
| AMC 430830 | ROCKSTAR 116 | 2015-1460 | | | | SEC12-T06S-R27E |
| AMC 430831 | ROCKSTAR 117 | 2015-1461 | | | | SEC12-T06S-R27E |
| AMC 430832 | ROCKSTAR 118 | 2015-1462 | | | | SEC12-T06S-R27E |
| AMC 430833 | ROCKSTAR 119 | 2015-1463 | | | | SEC12-T06S-R27E |
| AMC 430834 | ROCKSTAR 120 | 2015-1464 | | | | SEC12-T06S-R27E |
| AMC 430835 | ROCKSTAR 121 | 2015-1465 | | | | SEC12-T06S-R27E |
| AMC 430836 J | ROCKSTAR 122 | 2015-1466 | | | | SEC13-T06S-R27E |
| AMC 430889 7 | Red Bull-1 | 2015-1696 | | | | SEC27-T05S-R25E |
| AMC 430890 | Red Bull-2 | 2015-1697 | | | | SEC27-T05S-R25E |
| AMC 430891 | Red Bull-3 | 2015-1698 | | | | SEC27-T05S-R25E |
| AMC 430892 | Red Bull-4 | 2015-1699 | | | | SEC27-T05S-R25E |
| AMC 430893 | Red Bull-5 | 2015-1700 | | | | SEC27-T05S-R25E |
| AMC 430894 | Red Bull-6 | 2015-1701 | | | | SEC27-T05S-R25E |
| AMC 430895 | Red Bull-7 | 2015-1702 | | | | SEC27-T05S-R25E |
| AMC 430896 | Red Bull-8 | 2015-1703 | | | | SEC27-T05S-R25E |
| AMC 430897 | Red Bull-9 | 2015-1704 | | | | SEC27-T05S-R25E |
| AMC 430898 | Red Bull-10 | 2015-1705 | | | | SEC27-T05S-R25E |
| AMC 430899 | Red Bull-11 | 2015-1706 | | | | SEC27-T05S-R25E |
| AMC 430900 | Red Bull-12 | 2015-1707 | | | | SEC27-T05S-R25E |
| AMC 430901 | Red Bull-13 | 2015-1708 | | | | SEC27-T05S-R25E |
| AMC 430902 | Red Bull-14 | 2015-1709 | | | | SEC27-T05S-R25E |
| AMC 430903 | Red Bull-15 | 2015-1710 | | | | SEC27-T05S-R25E |
| AMC 430904 | Red Bull-16 | 2015-1711 | | | | SEC27-T05S-R25E |
| AMC 430905 | Red Bull-17 | 2015-1712 | | | | SEC27-T05S-R25E |
| AMC 430906 | Red Bull-18 | 2015-1713 | | | | SEC27-T05S-R25E |
| AMC 430907 | Red Bull-19 | 2015-1714 | | | | SEC27-T05S-R25E |
| AMC 430908 | Red Bull-20 | 2015-1715 | | | | SEC27-T05S-R25E |
| AMC 430909 | Red Bull-21 | 2015-1716 | | | | SEC27-T05S-R25E |
| AMC 430910 | Red Bull-22 | 2015-1717 | | | | SEC27-T05S-R25E |
| AMC 430911 | Red Bull-23 | 2015-1718 | | | | SEC27-T05S-R25E |
| AMC 430912 | Red Bull-24 | 2015-1719 | | | | SEC27-T05S-R25E |
| AMC 430913 | Red Bull-25 | 2015-1720 | | | | SEC27-T05S-R25E |
| AMC 430914 | Red Bull-26 | 2015-1721 | | | | SEC27-T05S-R25E |
| AMC 430915 | Red Bull-27 | 2015-1722 | | | | SEC27-T05S-R25E |
| AMC 430916 | Red Bull-28 | 2015-1723 | | | | SEC27-T05S-R25E |
| AMC 430917 J | Red Bull-29 | 2015-1724 | | | | SEC27-T05S-R25E |

Date: 6/1/2017

RECEIVED
BLMAZ STATE OFFICE
2017 JUL 12 A 10:01
PHOENIX, ARIZO

Exhibit A

County: Graham

State: AZ

| <u>BLM Serial #</u> | <u>Claim Name</u> | <u>Original Recording</u> | | <u>Amended Recording</u> | | <u>Location</u> |
|---------------------|-------------------|---------------------------|---------------|--------------------------|---------------|-----------------|
| | | <u>Recording #</u> | <u>Page #</u> | <u>Recording #</u> | <u>Page #</u> | |
| AMC 430918 | Red Bull-30 | 2015-1725 | | | | SEC27-T05S-R25E |
| AMC 430919 | Red Bull-31 | 2015-1726 | | | | SEC27-T05S-R25E |
| AMC 430920 | Red Bull-32 | 2015-1727 | | | | SEC27-T05S-R25E |
| AMC 430921 | Red Bull-33 | 2015-1728 | | | | SEC27-T05S-R25E |
| AMC 430922 | Red Bull-34 | 2015-1729 | | | | SEC27-T05S-R25E |
| AMC 430923 | Red Bull-35 | 2015-1730 | | | | SEC27-T05S-R25E |
| AMC 430924 | Red Bull-36 | 2015-1731 | | | | SEC27-T05S-R25E |
| AMC 430925 | Red Bull-37 | 2015-1732 | | | | SEC34-T05S-R25E |
| AMC 430926 | Red Bull-38 | 2015-1733 | | | | SEC34-T05S-R25E |
| AMC 430927 | Red Bull-39 | 2015-1734 | | | | SEC34-T05S-R25E |
| AMC 430928 | Red Bull-40 | 2015-1735 | | | | SEC34-T05S-R25E |
| AMC 430929 | Red Bull-41 | 2015-1736 | | | | SEC34-T05S-R25E |
| AMC 430930 | Red Bull-42 | 2015-1737 | | | | SEC34-T05S-R25E |
| AMC 430931 | Red Bull-43 | 2015-1738 | | | | SEC34-T05S-R25E |
| AMC 430932 | Red Bull-44 | 2015-1739 | | | | SEC34-T05S-R25E |
| AMC 430933 | Red Bull-45 | 2015-1740 | | | | SEC34-T05S-R25E |
| AMC 430934 | Red Bull-46 | 2015-1741 | | | | SEC34-T05S-R25E |
| AMC 430935 | Red Bull-47 | 2015-1742 | | | | SEC34-T05S-R25E |
| AMC 430936 | Red Bull-48 | 2015-1743 | | | | SEC34-T05S-R25E |
| AMC 430937 | Red Bull-49 | 2015-1744 | | | | SEC34-T05S-R25E |
| AMC 430938 | Red Bull-50 | 2015-1745 | | | | SEC34-T05S-R25E |
| AMC 430939 | Red Bull-51 | 2015-1746 | | | | SEC34-T05S-R25E |
| AMC 430940 | Red Bull-52 | 2015-1747 | | | | SEC34-T05S-R25E |
| AMC 430941 | Red Bull-53 | 2015-1748 | | | | SEC34-T05S-R25E |
| AMC 430942 | Red Bull-54 | 2015-1749 | | | | SEC34-T05S-R25E |
| AMC 430943 | Red Bull-55 | 2015-1750 | | | | SEC34-T05S-R25E |
| AMC 430944 | Red Bull-56 | 2015-1751 | | | | SEC34-T05S-R25E |
| AMC 430945 | Red Bull-57 | 2015-1752 | | | | SEC34-T05S-R25E |
| AMC 430946 | Red Bull-58 | 2015-1753 | | | | SEC34-T05S-R25E |
| AMC 430947 | Red Bull-59 | 2015-1754 | | | | SEC34-T05S-R25E |
| AMC 430948 | Red Bull-60 | 2015-1755 | | | | SEC34-T05S-R25E |
| AMC 430949 | Red Bull-61 | 2015-1756 | | | | SEC34-T05S-R25E |
| AMC 430950 | Red Bull-62 | 2015-1757 | | | | SEC34-T05S-R25E |
| AMC 430951 | Red Bull-63 | 2015-1758 | | | | SEC34-T05S-R25E |
| AMC 430952 | Red Bull-64 | 2015-1759 | | | | SEC34-T05S-R25E |
| AMC 430953 | Red Bull-65 | 2015-1760 | | | | SEC34-T05S-R25E |
| AMC 430954 | Red Bull-66 | 2015-1761 | | | | SEC34-T05S-R25E |
| AMC 430955 | Red Bull-67 | 2015-1762 | | | | SEC34-T05S-R25E |

Date: 6/1/2017

RECEIVED
 BLM AZ STATE OFFICE
 2017 JUL 12 A 10:42
 PHOENIX, ARIZO

Exhibit A

County: Graham

State: AZ

| <u>BLM Serial #</u> | <u>Claim Name</u> | <u>Original Recording</u> | | <u>Amended Recording</u> | | <u>Location</u> |
|---------------------|-------------------|---------------------------|---------------|--------------------------|---------------|-----------------|
| | | <u>Recording #</u> | <u>Page #</u> | <u>Recording #</u> | <u>Page #</u> | |
| AMC 430956 | Red Bull-68 | 2015-1763 | | | | SEC34-T05S-R25E |
| AMC 430957 | Red Bull-69 | 2015-1764 | | | | SEC34-T05S-R25E |
| AMC 430958 | Red Bull-70 | 2015-1765 | | | | SEC34-T05S-R25E |
| AMC 430959 | Red Bull-71 | 2015-1766 | | | | SEC34-T05S-R25E |
| AMC 430960 | Red Bull-72 | 2015-1767 | | | | SEC34-T05S-R25E |
| AMC 430961 | Red Bull-73 | 2015-1768 | | | | SEC33-T05S-R25E |
| AMC 430962 | Red Bull-74 | 2015-1769 | | | | SEC33-T05S-R25E |
| AMC 430963 | Red Bull-75 | 2015-1770 | | | | SEC33-T05S-R25E |
| AMC 430964 | Red Bull-76 | 2015-1771 | | | | SEC33-T05S-R25E |
| AMC 430965 | Red Bull-77 | 2015-1772 | | | | SEC33-T05S-R25E |
| AMC 430966 | Red Bull-78 | 2015-1773 | | | | SEC33-T05S-R25E |
| AMC 430967 | Red Bull-79 | 2015-1774 | | | | SEC33-T05S-R25E |
| AMC 430968 | Red Bull-80 | 2015-1775 | | | | SEC33-T05S-R25E |
| AMC 430969 | Red Bull-81 | 2015-1776 | | | | SEC33-T05S-R25E |
| AMC 430970 | Red Bull-82 | 2015-1777 | | | | SEC33-T05S-R25E |
| AMC 430971 | Red Bull-83 | 2015-1778 | | | | SEC33-T05S-R25E |
| AMC 430972 | Red Bull-84 | 2015-1779 | | | | SEC33-T05S-R25E |
| AMC 430973 | Red Bull-85 | 2015-1780 | | | | SEC33-T05S-R25E |
| AMC 430974 | Red Bull-86 | 2015-1781 | | | | SEC33-T05S-R25E |
| AMC 430975 | Red Bull-87 | 2015-1782 | | | | SEC33-T05S-R25E |
| AMC 430976 | Red Bull-88 | 2015-1783 | | | | SEC33-T05S-R25E |
| AMC 430977 | Red Bull-89 | 2015-1784 | | | | SEC33-T05S-R25E |
| AMC 430978 | Red Bull-90 | 2015-1785 | | | | SEC33-T05S-R25E |
| AMC 430979 | Red Bull-91 | 2015-1786 | | | | SEC33-T05S-R25E |
| AMC 430980 | Red Bull-92 | 2015-1787 | | | | SEC33-T05S-R25E |
| AMC 430981 | Red Bull-93 | 2015-1788 | | | | SEC33-T05S-R25E |
| AMC 430982 | Red Bull-94 | 2015-1789 | | | | SEC33-T05S-R25E |
| AMC 430983 | Red Bull-95 | 2015-1790 | | | | SEC33-T05S-R25E |
| AMC 430984 | Red Bull-96 | 2015-1791 | | | | SEC33-T05S-R25E |
| AMC 430985 | Red Bull-97 | 2015-1792 | | | | SEC33-T05S-R25E |
| AMC 430986 | Red Bull-98 | 2015-1793 | | | | SEC33-T05S-R25E |
| AMC 430987 | Red Bull-99 | 2015-1794 | | | | SEC33-T05S-R25E |
| AMC 430988 | Red Bull-100 | 2015-1795 | | | | SEC33-T05S-R25E |
| AMC 430989 | Red Bull-101 | 2015-1796 | | | | SEC33-T05S-R25E |
| AMC 430990 | Red Bull-102 | 2015-1797 | | | | SEC33-T05S-R25E |
| AMC 430991 | Red Bull-103 | 2015-1798 | | | | SEC33-T05S-R25E |
| AMC 430992 | Red Bull-104 | 2015-1799 | | | | SEC33-T05S-R25E |
| AMC 430993 | Red Bull-105 | 2015-1800 | | | | SEC33-T05S-R25E |

Date: 6/1/2017

RECEIVED
BLM AZ STATE OFFICE
2017 JUL 12 A 10:42
PHOENIX, ARIZONA

Exhibit A

County: Graham

State: AZ

| <u>BLM Serial #</u> | <u>Claim Name</u> | <u>Original Recording</u> | | <u>Amended Recording</u> | | <u>Location</u> |
|---------------------|-------------------|---------------------------|---------------|--------------------------|---------------|-----------------|
| | | <u>Recording #</u> | <u>Page #</u> | <u>Recording #</u> | <u>Page #</u> | |
| AMC 430994 | Red Bull-106 | 2015-1801 | | | | SEC33-T05S-R25E |
| AMC 430995 | Red Bull-107 | 2015-1802 | | | | SEC33-T05S-R25E |
| AMC 430996 | Red Bull-108 | 2015-1803 | | | | SEC33-T05S-R25E |
| AMC 430997 | Red Bull-109 | 2015-1804 | | | | SEC28-T05S-R25E |
| AMC 430998 | Red Bull-110 | 2015-1805 | | | | SEC28-T05S-R25E |
| AMC 430999 | Red Bull-111 | 2015-1806 | | | | SEC28-T05S-R25E |
| AMC 431000 | Red Bull-112 | 2015-1807 | | | | SEC28-T05S-R25E |
| AMC 431001 | Red Bull-113 | 2015-1808 | | | | SEC28-T05S-R25E |
| AMC 431002 | Red Bull-114 | 2015-1809 | | | | SEC28-T05S-R25E |
| AMC 431003 | Red Bull-115 | 2015-1810 | | | | SEC28-T05S-R25E |
| AMC 431004 | Red Bull-116 | 2015-1811 | | | | SEC28-T05S-R25E |
| AMC 431005 | Red Bull-117 | 2015-1812 | | | | SEC28-T05S-R25E |
| AMC 431006 | Red Bull-118 | 2015-1813 | | | | SEC28-T05S-R25E |
| AMC 431007 | Red Bull-119 | 2015-1814 | | | | SEC28-T05S-R25E |
| AMC 431008 | Red Bull-120 | 2015-1815 | | | | SEC28-T05S-R25E |
| AMC 431009 | Red Bull-121 | 2015-1816 | | | | SEC28-T05S-R25E |
| AMC 431010 | Red Bull-122 | 2015-1817 | | | | SEC28-T05S-R25E |
| AMC 431011 | Red Bull-123 | 2015-1818 | | | | SEC28-T05S-R25E |
| AMC 431012 | Red Bull-124 | 2015-1819 | | | | SEC28-T05S-R25E |
| AMC 431013 | Red Bull-125 | 2015-1820 | | | | SEC28-T05S-R25E |
| AMC 431014 | Red Bull-126 | 2015-1821 | | | | SEC28-T05S-R25E |
| AMC 431015 | Red Bull-127 | 2015-1822 | | | | SEC28-T05S-R25E |
| AMC 431016 | Red Bull-128 | 2015-1823 | | | | SEC28-T05S-R25E |
| AMC 431017 | Red Bull-129 | 2015-1824 | | | | SEC28-T05S-R25E |
| AMC 431018 | Red Bull-130 | 2015-1825 | | | | SEC28-T05S-R25E |
| AMC 431019 | Red Bull-131 | 2015-1826 | | | | SEC28-T05S-R25E |
| AMC 431020 | Red Bull-132 | 2015-1827 | | | | SEC28-T05S-R25E |
| AMC 431021 | Red Bull-133 | 2015-1828 | | | | SEC28-T05S-R25E |
| AMC 431022 | Red Bull-134 | 2015-1829 | | | | SEC28-T05S-R25E |
| AMC 431023 | Red Bull-135 | 2015-1830 | | | | SEC28-T05S-R25E |
| AMC 431024 | Red Bull-136 | 2015-1831 | | | | SEC28-T05S-R25E |
| AMC 431025 | Red Bull-137 | 2015-1832 | | | | SEC28-T05S-R25E |
| AMC 431026 | Red Bull-138 | 2015-1833 | | | | SEC28-T05S-R25E |
| AMC 431027 | Red Bull-139 | 2015-1834 | | | | SEC28-T05S-R25E |
| AMC 431028 | Red Bull-140 | 2015-1835 | | | | SEC28-T05S-R25E |
| AMC 431029 | Red Bull-141 | 2015-1836 | | | | SEC28-T05S-R25E |
| AMC 431030 | Red Bull-142 | 2015-1837 | | | | SEC28-T05S-R25E |
| AMC 431031 | Red Bull-143 | 2015-1838 | | | | SEC28-T05S-R25E |

Date: 6/1/2017

RECEIVED
BEMAH STATE OFFICE
2017 JUL 12 A 10:42

Exhibit A

County: Graham

State: AZ

| <u>BLM Serial #</u> | <u>Claim Name</u> | <u>Original Recording</u> | | <u>Amended Recording</u> | | <u>Location</u> |
|-------------------------|-------------------|---------------------------|---------------|--------------------------|---------------|-----------------|
| | | <u>Recording #</u> | <u>Page #</u> | <u>Recording #</u> | <u>Page #</u> | |
| AMC 431032 ⁷ | Red Bull-144 | 2015-1839 | | | | SEC28-T05S-R25E |
| AMC 431033 | Red Bull-316 | 2015-1840 | | | | SEC16-T05S-R25E |
| AMC 431034 | Red Bull-317 | 2015-1841 | | | | SEC16-T05S-R25E |
| AMC 431035 | Red Bull-318 | 2015-1842 | | | | SEC16-T05S-R25E |
| AMC 431036 | Red Bull-319 | 2015-1843 | | | | SEC16-T05S-R25E |
| AMC 431037 | Red Bull-320 | 2015-1844 | | | | SEC16-T05S-R25E |
| AMC 431038 | Red Bull-321 | 2015-1845 | | | | SEC16-T05S-R25E |
| AMC 431039 | Red Bull-322 | 2015-1846 | | | | SEC16-T05S-R25E |
| AMC 431040 | Red Bull-323 | 2015-1847 | | | | SEC16-T05S-R25E |
| AMC 431041 | Red Bull-324 | 2015-1848 | | | | SEC16-T05S-R25E |
| AMC 431042 | Red Bull-325 | 2015-1849 | | | | SEC16-T05S-R25E |
| AMC 431043 | Red Bull-326 | 2015-1850 | | | | SEC16-T05S-R25E |
| AMC 431044 | Red Bull-327 | 2015-1851 | | | | SEC16-T05S-R25E |
| AMC 431045 | Red Bull-328 | 2015-1852 | | | | SEC16-T05S-R25E |
| AMC 431046 | Red Bull-329 | 2015-1853 | | | | SEC16-T05S-R25E |
| AMC 431047 | Red Bull-330 | 2015-1854 | | | | SEC16-T05S-R25E |
| AMC 431048 | Red Bull-331 | 2015-1855 | | | | SEC16-T05S-R25E |
| AMC 431049 | Red Bull-332 | 2015-1856 | | | | SEC16-T05S-R25E |
| AMC 431050 | Red Bull-333 | 2015-1857 | | | | SEC16-T05S-R25E |
| AMC 431051 | Red Bull-334 | 2015-1858 | | | | SEC16-T05S-R25E |
| AMC 431052 | Red Bull-335 | 2015-1859 | | | | SEC16-T05S-R25E |
| AMC 431053 | Red Bull-336 | 2015-1860 | | | | SEC16-T05S-R25E |
| AMC 431054 | Red Bull-337 | 2015-1861 | | | | SEC16-T05S-R25E |
| AMC 431055 | Red Bull-338 | 2015-1862 | | | | SEC16-T05S-R25E |
| AMC 431056 | Red Bull-339 | 2015-1863 | | | | SEC16-T05S-R25E |
| AMC 431057 | Red Bull-340 | 2015-1864 | | | | SEC16-T05S-R25E |
| AMC 431058 | Red Bull-341 | 2015-1865 | | | | SEC16-T05S-R25E |
| AMC 431059 | Red Bull-342 | 2015-1866 | | | | SEC16-T05S-R25E |
| AMC 431060 | Red Bull-343 | 2015-1867 | | | | SEC16-T05S-R25E |
| AMC 431061 | Red Bull-344 | 2015-1868 | | | | SEC16-T05S-R25E |
| AMC 431062 | Red Bull-345 | 2015-1869 | | | | SEC16-T05S-R25E |
| AMC 431063 | Red Bull-346 | 2015-1870 | | | | SEC16-T05S-R25E |
| AMC 431064 | Red Bull-347 | 2015-1871 | | | | SEC16-T05S-R25E |
| AMC 431065 | Red Bull-348 | 2015-1872 | | | | SEC16-T05S-R25E |
| AMC 431066 | Red Bull-349 | 2015-1873 | | | | SEC16-T05S-R25E |
| AMC 431067 | Red Bull-350 | 2015-1874 | | | | SEC16-T05S-R25E |
| AMC 431068 | Red Bull-351 | 2015-1875 | | | | SEC16-T05S-R25E |
| AMC 431071 | ROCKSTAR 123 | 2015-1913 | | | | SEC13-T06S-R27E |

Date: 6/1/2017

RECEIVED
 BLM AZ STATE OFFICE
 2017 JUL 12 A 10:42
 PHOENIX, ARIZONA

Exhibit A

County: Graham

State: AZ

| <u>BLM Serial #</u> | <u>Claim Name</u> | <u>Original Recording</u> | | <u>Amended Recording</u> | | <u>Location</u> |
|---------------------|-------------------|---------------------------|---------------|--------------------------|---------------|-----------------|
| | | <u>Recording #</u> | <u>Page #</u> | <u>Recording #</u> | <u>Page #</u> | |
| AMC 431072 | ROCKSTAR 124 | 2015-1914 | | | | SEC13-T06S-R27E |
| AMC 431073 | ROCKSTAR 125 | 2015-1915 | | | | SEC13-T06S-R27E |
| AMC 431074 | ROCKSTAR 126 | 2015-1916 | | | | SEC24-T06S-R27E |
| AMC 431075 | ROCKSTAR 127 | 2015-1917 | | | | SEC13-T06S-R27E |
| AMC 431076 | ROCKSTAR 128 | 2015-1918 | | | | SEC13-T06S-R27E |
| AMC 431077 | ROCKSTAR 129 | 2015-1919 | | | | SEC13-T06S-R27E |
| AMC 431078 | ROCKSTAR 130 | 2015-1920 | | | | SEC13-T06S-R27E |
| AMC 431079 | ROCKSTAR 131 | 2015-1921 | | | | SEC13-T06S-R27E |
| AMC 431080 | ROCKSTAR 132 | 2015-1922 | | | | SEC13-T06S-R27E |
| AMC 431081 | ROCKSTAR 133 | 2015-1923 | | | | SEC13-T06S-R27E |
| AMC 431082 | ROCKSTAR 134 | 2015-1924 | | | | SEC13-T06S-R27E |
| AMC 431083 | ROCKSTAR 135 | 2015-1925 | | | | SEC13-T06S-R27E |
| AMC 431084 | ROCKSTAR 136 | 2015-1926 | | | | SEC13-T06S-R27E |
| AMC 431085 | ROCKSTAR 137 | 2015-1927 | | | | SEC13-T06S-R27E |
| AMC 431086 | ROCKSTAR 138 | 2015-1928 | | | | SEC13-T06S-R27E |
| AMC 431087 | ROCKSTAR 139 | 2015-1929 | | | | SEC13-T06S-R27E |
| AMC 431088 | ROCKSTAR 140 | 2015-1930 | | | | SEC13-T06S-R27E |
| AMC 431089 | ROCKSTAR 141 | 2015-1931 | | | | SEC13-T06S-R27E |
| AMC 431090 | ROCKSTAR 142 | 2015-1932 | | | | SEC13-T06S-R27E |
| AMC 431091 | ROCKSTAR 143 | 2015-1933 | | | | SEC13-T06S-R27E |
| AMC 431092 | ROCKSTAR 144 | 2015-1934 | | | | SEC13-T06S-R27E |
| AMC 431093 | ROCKSTAR 145 | 2015-1935 | | | | SEC13-T06S-R27E |
| AMC 431094 | ROCKSTAR 146 | 2015-1936 | | | | SEC13-T06S-R27E |
| AMC 431095 | ROCKSTAR 147 | 2015-1937 | | | | SEC13-T06S-R27E |
| AMC 431096 | ROCKSTAR 148 | 2015-1938 | | | | SEC13-T06S-R27E |
| AMC 431097 | ROCKSTAR 149 | 2015-1939 | | | | SEC13-T06S-R27E |
| AMC 431098 | ROCKSTAR 150 | 2015-1940 | | | | SEC13-T06S-R27E |
| AMC 431099 | ROCKSTAR 151 | 2015-1941 | | | | SEC24-T06S-R27E |
| AMC 431100 | ROCKSTAR 152 | 2015-1942 | | | | SEC24-T06S-R27E |
| AMC 431101 | ROCKSTAR 153 | 2015-1943 | | | | SEC24-T06S-R27E |
| AMC 431102 | ROCKSTAR 154 | 2015-1944 | | | | SEC24-T06S-R27E |
| AMC 431103 | ROCKSTAR 155 | 2015-1945 | | | | SEC24-T06S-R27E |
| AMC 431104 | ROCKSTAR 156 | 2015-1946 | | | | SEC24-T06S-R27E |
| AMC 431105 | ROCKSTAR 157 | 2015-1947 | | | | SEC24-T06S-R27E |
| AMC 431106 | ROCKSTAR 158 | 2015-1948 | | | | SEC24-T06S-R27E |
| AMC 431107 | ROCKSTAR 159 | 2015-1949 | | | | SEC24-T06S-R27E |
| AMC 431108 | ROCKSTAR 160 | 2015-1950 | | | | SEC24-T06S-R27E |
| AMC 431109 | ROCKSTAR 161 | 2015-1951 | | | | SEC24-T06S-R27E |

Date: 6/1/2017

RECEIVED
BEMAZ STATE OFFICE
PHOENIX, ARIZONA
2017 JUL 12 A 10:44

Exhibit A

County: Graham

State: AZ

| <u>BLM Serial #</u> | <u>Claim Name</u> | <u>Original Recording</u> | | <u>Amended Recording</u> | | <u>Location</u> |
|---------------------|-------------------|---------------------------|---------------|--------------------------|---------------|-----------------|
| | | <u>Recording #</u> | <u>Page #</u> | <u>Recording #</u> | <u>Page #</u> | |
| AMC 431110 | ROCKSTAR 162 | 2015-1952 | | | | SEC24-T06S-R27E |
| AMC 431111 | ROCKSTAR 163 | 2015-1953 | | | | SEC24-T06S-R27E |
| AMC 431112 | ROCKSTAR 164 | 2015-1954 | | | | SEC24-T06S-R27E |
| AMC 431113 | ROCKSTAR 165 | 2015-1955 | | | | SEC24-T06S-R27E |
| AMC 431114 | ROCKSTAR 166 | 2015-1956 | | | | SEC24-T06S-R27E |
| AMC 431115 | ROCKSTAR 167 | 2015-1957 | | | | SEC24-T06S-R27E |
| AMC 431116 | ROCKSTAR 168 | 2015-1958 | | | | SEC24-T06S-R27E |
| AMC 431117 | ROCKSTAR 169 | 2015-1959 | | | | SEC24-T06S-R27E |
| AMC 431118 | ROCKSTAR 170 | 2015-1960 | | | | SEC24-T06S-R27E |
| AMC 431119 | ROCKSTAR 171 | 2015-1961 | | | | SEC24-T06S-R27E |
| AMC 431120 | ROCKSTAR 172 | 2015-1962 | | | | SEC23-T06S-R27E |
| AMC 431121 | MONSTER-001 | 2015-1963 | | | | SEC30-T05S-R27E |
| AMC 431122 | MONSTER-002 | 2015-1964 | | | | SEC30-T05S-R27E |
| AMC 431123 | MONSTER-003 | 2015-1965 | | | | SEC30-T05S-R27E |
| AMC 431124 | MONSTER-004 | 2015-1966 | | | | SEC30-T05S-R27E |
| AMC 431125 | MONSTER-005 | 2015-1967 | | | | SEC30-T05S-R27E |
| AMC 431126 | MONSTER-006 | 2015-1968 | | | | SEC30-T05S-R27E |
| AMC 431127 | MONSTER-007 | 2015-1969 | | | | SEC30-T05S-R27E |
| AMC 431128 | MONSTER-008 | 2015-1970 | | | | SEC30-T05S-R27E |
| AMC 431129 | MONSTER-009 | 2015-1971 | | | | SEC30-T05S-R27E |
| AMC 431130 | MONSTER-010 | 2015-1972 | | | | SEC30-T05S-R27E |
| AMC 431131 | MONSTER-011 | 2015-1973 | | | | SEC30-T05S-R27E |
| AMC 431132 | MONSTER-012 | 2015-1974 | | | | SEC30-T05S-R27E |
| AMC 431133 | MONSTER-013 | 2015-1975 | | | | SEC30-T05S-R27E |
| AMC 431134 | MONSTER-014 | 2015-1976 | | | | SEC30-T05S-R27E |
| AMC 431135 | MONSTER-015 | 2015-1977 | | | | SEC30-T05S-R27E |
| AMC 431136 | MONSTER-016 | 2015-1978 | | | | SEC30-T05S-R27E |
| AMC 431137 | MONSTER-017 | 2015-1979 | | | | SEC30-T05S-R27E |
| AMC 431138 | MONSTER-018 | 2015-1980 | | | | SEC30-T05S-R27E |
| AMC 431139 | MONSTER-019 | 2015-1981 | | | | SEC30-T05S-R27E |
| AMC 431140 | MONSTER-020 | 2015-1982 | | | | SEC30-T05S-R27E |
| AMC 431141 | MONSTER-021 | 2015-1983 | | | | SEC30-T05S-R27E |
| AMC 431142 | MONSTER-022 | 2015-1984 | | | | SEC30-T05S-R27E |
| AMC 431143 | MONSTER-023 | 2015-1985 | | | | SEC30-T05S-R27E |
| AMC 431144 | MONSTER-024 | 2015-1986 | | | | SEC30-T05S-R27E |
| AMC 431145 | MONSTER-025 | 2015-1987 | | | | SEC30-T05S-R27E |
| AMC 431146 | MONSTER-026 | 2015-1988 | | | | SEC30-T05S-R27E |
| AMC 431147 | MONSTER-027 | 2015-1989 | | | | SEC30-T05S-R27E |

Date: 6/1/2017

RECEIVED
BLM AZ STATE OFFICE
2017 JUL 12 A 10:44
PHOENIX, ARIZONA

Exhibit A

County: Graham

State: AZ

| <u>BLM Serial #</u> | <u>Claim Name</u> | <u>Original Recording</u> | | <u>Amended Recording</u> | | <u>Location</u> |
|---------------------|-------------------|---------------------------|---------------|--------------------------|---------------|-----------------|
| | | <u>Recording #</u> | <u>Page #</u> | <u>Recording #</u> | <u>Page #</u> | |
| AMC 431148 | MONSTER-028 | 2015-1990 | | | | SEC30-T05S-R27E |
| AMC 431149 | MONSTER-029 | 2015-1991 | | | | SEC30-T05S-R27E |
| AMC 431150 | MONSTER-030 | 2015-1992 | | | | SEC30-T05S-R27E |
| AMC 431151 | MONSTER-031 | 2015-1993 | | | | SEC30-T05S-R27E |
| AMC 431152 | MONSTER-032 | 2015-1994 | | | | SEC30-T05S-R27E |
| AMC 431153 | MONSTER-033 | 2015-1995 | | | | SEC30-T05S-R27E |
| AMC 431154 | MONSTER-034 | 2015-1996 | | | | SEC30-T05S-R27E |
| AMC 431155 | MONSTER-035 | 2015-1997 | | | | SEC30-T05S-R27E |
| AMC 431156 | MONSTER-036 | 2015-1998 | | | | SEC30-T05S-R27E |
| AMC 431157 | MONSTER-037 | 2015-1999 | | | | SEC29-T05S-R27E |
| AMC 431158 | MONSTER-038 | 2015-2000 | | | | SEC29-T05S-R27E |
| AMC 431159 | MONSTER-039 | 2015-2001 | | | | SEC29-T05S-R27E |
| AMC 431160 | MONSTER-040 | 2015-2002 | | | | SEC29-T05S-R27E |
| AMC 431161 | MONSTER-041 | 2015-2003 | | | | SEC29-T05S-R27E |
| AMC 431162 | MONSTER-042 | 2015-2004 | | | | SEC29-T05S-R27E |
| AMC 431163 | MONSTER-043 | 2015-2005 | | | | SEC29-T05S-R27E |
| AMC 431164 | MONSTER-044 | 2015-2006 | | | | SEC29-T05S-R27E |
| AMC 431165 | MONSTER-045 | 2015-2007 | | | | SEC29-T05S-R27E |
| AMC 431166 | MONSTER-046 | 2015-2008 | | | | SEC29-T05S-R27E |
| AMC 431167 | MONSTER-047 | 2015-2009 | | | | SEC29-T05S-R27E |
| AMC 431168 | MONSTER-048 | 2015-2010 | | | | SEC29-T05S-R27E |
| AMC 431169 | MONSTER-049 | 2015-2011 | | | | SEC29-T05S-R27E |
| AMC 431170 | MONSTER-050 | 2015-2012 | | | | SEC29-T05S-R27E |
| AMC 431171 | MONSTER-051 | 2015-2013 | | | | SEC29-T05S-R27E |
| AMC 431172 | MONSTER-052 | 2015-2014 | | | | SEC29-T05S-R27E |
| AMC 431173 | MONSTER-053 | 2015-2015 | | | | SEC29-T05S-R27E |
| AMC 431174 | MONSTER-054 | 2015-2016 | | | | SEC29-T05S-R27E |
| AMC 431175 | MONSTER-055 | 2015-2017 | | | | SEC29-T05S-R27E |
| AMC 431176 | MONSTER-056 | 2015-2018 | | | | SEC29-T05S-R27E |
| AMC 431177 | MONSTER-057 | 2015-2019 | | | | SEC29-T05S-R27E |
| AMC 431178 | MONSTER-058 | 2015-2020 | | | | SEC29-T05S-R27E |
| AMC 431179 | MONSTER-059 | 2015-2021 | | | | SEC29-T05S-R27E |
| AMC 431180 | MONSTER-060 | 2015-2022 | | | | SEC29-T05S-R27E |
| AMC 431181 | MONSTER-061 | 2015-2023 | | | | SEC29-T05S-R27E |
| AMC 431182 | MONSTER-062 | 2015-2024 | | | | SEC29-T05S-R27E |
| AMC 431183 | MONSTER-063 | 2015-2025 | | | | SEC29-T05S-R27E |
| AMC 431184 | MONSTER-064 | 2015-2026 | | | | SEC29-T05S-R27E |
| AMC 431185 | MONSTER-065 | 2015-2027 | | | | SEC29-T05S-R27E |

Date: 6/1/2017

RECEIVED
BLM AZ STATE OFFICE

PHOENIX, ARIZONA

2017 JUL 12 A 10:41

Exhibit A

County: Graham

State: AZ

Original Recording

Amended Recording

| <u>BLM Serial #</u> | <u>Claim Name</u> | <u>Recording #</u> | <u>Page #</u> | <u>Recording #</u> | <u>Page #</u> | <u>Location</u> |
|---------------------|-------------------|--------------------|---------------|--------------------|---------------|-----------------|
| AMC 431186 | MONSTER-066 | 2015-2028 | | | | SEC29-T05S-R27E |
| AMC 431187 | MONSTER-067 | 2015-2029 | | | | SEC29-T05S-R27E |
| AMC 431188 | MONSTER-068 | 2015-2030 | | | | SEC29-T05S-R27E |
| AMC 431189 | MONSTER-069 | 2015-2031 | | | | SEC29-T05S-R27E |
| AMC 431190 | MONSTER-070 | 2015-2032 | | | | SEC29-T05S-R27E |
| AMC 431191 | MONSTER-071 | 2015-2033 | | | | SEC29-T05S-R27E |
| AMC 431192 | MONSTER-072 | 2015-2034 | | | | SEC29-T05S-R27E |
| AMC 431193 | MONSTER-073 | 2015-2035 | | | | SEC28-T05S-R27E |
| AMC 431194 | MONSTER-074 | 2015-2036 | | | | SEC28-T05S-R27E |
| AMC 431195 | MONSTER-075 | 2015-2037 | | | | SEC28-T05S-R27E |
| AMC 431196 | MONSTER-076 | 2015-2038 | | | | SEC28-T05S-R27E |
| AMC 431197 | MONSTER-077 | 2015-2039 | | | | SEC28-T05S-R27E |
| AMC 431198 | MONSTER-078 | 2015-2040 | | | | SEC28-T05S-R27E |
| AMC 431199 | MONSTER-079 | 2015-2041 | | | | SEC28-T05S-R27E |
| AMC 431200 | MONSTER-080 | 2015-2042 | | | | SEC28-T05S-R27E |
| AMC 431201 | MONSTER-081 | 2015-2043 | | | | SEC28-T05S-R27E |
| AMC 431202 | MONSTER-082 | 2015-2044 | | | | SEC28-T05S-R27E |
| AMC 431203 | MONSTER-083 | 2015-2045 | | | | SEC28-T05S-R27E |
| AMC 431204 | MONSTER-084 | 2015-2046 | | | | SEC28-T05S-R27E |
| AMC 431205 | MONSTER-085 | 2015-2047 | | | | SEC28-T05S-R27E |
| AMC 431206 | MONSTER-086 | 2015-2048 | | | | SEC28-T05S-R27E |
| AMC 431207 | MONSTER-087 | 2015-2049 | | | | SEC28-T05S-R27E |
| AMC 431208 | MONSTER-088 | 2015-2050 | | | | SEC28-T05S-R27E |
| AMC 431209 | MONSTER-089 | 2015-2051 | | | | SEC28-T05S-R27E |
| AMC 431210 | MONSTER-090 | 2015-2052 | | | | SEC28-T05S-R27E |
| AMC 431211 | MONSTER-091 | 2015-2053 | | | | SEC28-T05S-R27E |
| AMC 431212 | MONSTER-092 | 2015-2054 | | | | SEC28-T05S-R27E |
| AMC 431213 | MONSTER-093 | 2015-2055 | | | | SEC28-T05S-R27E |
| AMC 431214 | MONSTER-094 | 2015-2056 | | | | SEC28-T05S-R27E |
| AMC 431215 | MONSTER-095 | 2015-2057 | | | | SEC28-T05S-R27E |
| AMC 431216 | MONSTER-096 | 2015-2058 | | | | SEC28-T05S-R27E |
| AMC 431217 | MONSTER-097 | 2015-2059 | | | | SEC28-T05S-R27E |
| AMC 431218 | MONSTER-098 | 2015-2060 | | | | SEC28-T05S-R27E |
| AMC 431219 | MONSTER-099 | 2015-2061 | | | | SEC28-T05S-R27E |
| AMC 431220 | MONSTER-100 | 2015-2062 | | | | SEC28-T05S-R27E |
| AMC 431221 | MONSTER-101 | 2015-2063 | | | | SEC28-T05S-R27E |
| AMC 431222 | MONSTER-102 | 2015-2064 | | | | SEC28-T05S-R27E |
| AMC 431223 | MONSTER-103 | 2015-2065 | | | | SEC28-T05S-R27E |

Date: 6/1/2017

RECEIVED
BLM AZ STATE OFFICE
2017 JUL 12 A 10:44
PHOENIX, ARIZONA

Exhibit A

County: Graham

State: AZ

Original Recording

Amended Recording

| <u>BLM Serial #</u> | <u>Claim Name</u> | <u>Recording #</u> | <u>Page #</u> | <u>Recording #</u> | <u>Page #</u> | <u>Location</u> |
|---------------------|-------------------|--------------------|---------------|--------------------|---------------|-----------------|
| AMC 431224 | MONSTER-104 | 2015-2066 | | | | SEC28-T05S-R27E |
| AMC 431225 | MONSTER-105 | 2015-2067 | | | | SEC28-T05S-R27E |
| AMC 431226 | MONSTER-106 | 2015-2068 | | | | SEC28-T05S-R27E |
| AMC 431227 | MONSTER-107 | 2015-2069 | | | | SEC28-T05S-R27E |
| AMC 431228 | MONSTER-108 | 2015-2070 | | | | SEC28-T05S-R27E |
| AMC 431229 | MONSTER-149 | 2015-2071 | | | | SEC34-T05S-R27E |
| AMC 431230 | MONSTER-150 | 2015-2072 | | | | SEC34-T05S-R27E |
| AMC 431231 | MONSTER-159 | 2015-2073 | | | | SEC34-T05S-R27E |
| AMC 431232 | MONSTER-160 | 2015-2074 | | | | SEC34-T05S-R27E |
| AMC 431233 | MONSTER-161 | 2015-2075 | | | | SEC34-T05S-R27E |
| AMC 431234 | MONSTER-162 | 2015-2076 | | | | SEC34-T05S-R27E |
| AMC 431235 | MONSTER-163 | 2015-2077 | | | | SEC34-T05S-R27E |
| AMC 431236 | MONSTER-164 | 2015-2078 | | | | SEC34-T05S-R27E |
| AMC 431237 | MONSTER-165 | 2015-2079 | | | | SEC34-T05S-R27E |
| AMC 431238 | MONSTER-166 | 2015-2080 | | | | SEC34-T05S-R27E |
| AMC 431239 | MONSTER-167 | 2015-2081 | | | | SEC34-T05S-R27E |
| AMC 431240 | MONSTER-168 | 2015-2082 | | | | SEC34-T05S-R27E |
| AMC 431241 | MONSTER-169 | 2015-2083 | | | | SEC34-T05S-R27E |
| AMC 431242 | MONSTER-170 | 2015-2084 | | | | SEC34-T05S-R27E |
| AMC 431243 | MONSTER-171 | 2015-2085 | | | | SEC34-T05S-R27E |
| AMC 431244 | MONSTER-172 | 2015-2086 | | | | SEC34-T05S-R27E |
| AMC 431245 | MONSTER-173 | 2015-2087 | | | | SEC34-T05S-R27E |
| AMC 431246 | MONSTER-174 | 2015-2088 | | | | SEC34-T05S-R27E |
| AMC 431247 | MONSTER-175 | 2015-2089 | | | | SEC34-T05S-R27E |
| AMC 431248 | MONSTER-176 | 2015-2090 | | | | SEC34-T05S-R27E |
| AMC 431249 | MONSTER-331 | 2015-2091 | | | | SEC19-T05S-R27E |
| AMC 431250 | MONSTER-332 | 2015-2092 | | | | SEC19-T05S-R27E |
| AMC 431251 | MONSTER-333 | 2015-2093 | | | | SEC19-T05S-R27E |
| AMC 431252 | MONSTER-334 | 2015-2094 | | | | SEC19-T05S-R27E |
| AMC 431253 | MONSTER-335 | 2015-2095 | | | | SEC19-T05S-R27E |
| AMC 431254 | MONSTER-336 | 2015-2096 | | | | SEC19-T05S-R27E |
| AMC 431255 | MONSTER-337 | 2015-2097 | | | | SEC19-T05S-R27E |
| AMC 431256 | MONSTER-338 | 2015-2098 | | | | SEC19-T05S-R27E |
| AMC 431257 | MONSTER-339 | 2015-2099 | | | | SEC19-T05S-R27E |
| AMC 431258 | MONSTER-340 | 2015-2100 | | | | SEC19-T05S-R27E |
| AMC 431259 | MONSTER-341 | 2015-2101 | | | | SEC19-T05S-R27E |
| AMC 431260 | MONSTER-342 | 2015-2102 | | | | SEC19-T05S-R27E |
| AMC 431261 | MONSTER-343 | 2015-2103 | | | | SEC19-T05S-R27E |

Date: 6/1/2017

RECEIVED
BLMAZ STATE OFFICE

PHOENIX, ARIZONA

JUL 12 10:41 AM 2017

Exhibit A

County: Graham

State: AZ

| <u>BLM Serial #</u> | <u>Claim Name</u> | <u>Original Recording</u> | | <u>Amended Recording</u> | | <u>Location</u> |
|---------------------|-------------------|---------------------------|---------------|--------------------------|---------------|-----------------|
| | | <u>Recording #</u> | <u>Page #</u> | <u>Recording #</u> | <u>Page #</u> | |
| AMC 431262 | MONSTER-344 | 2015-2104 | | | | SEC19-T05S-R27E |
| AMC 431263 | MONSTER-345 | 2015-2105 | | | | SEC19-T05S-R27E |
| AMC 431264 | MONSTER-346 | 2015-2106 | | | | SEC19-T05S-R27E |
| AMC 431265 | MONSTER-347 | 2015-2107 | | | | SEC19-T05S-R27E |
| AMC 431266 | MONSTER-348 | 2015-2108 | | | | SEC19-T05S-R27E |
| AMC 431267 | MONSTER-349 | 2015-2109 | | | | SEC19-T05S-R27E |
| AMC 431268 | MONSTER-350 | 2015-2110 | | | | SEC19-T05S-R27E |
| AMC 431269 | MONSTER-351 | 2015-2111 | | | | SEC19-T05S-R27E |
| AMC 431270 | MONSTER-352 | 2015-2112 | | | | SEC19-T05S-R27E |
| AMC 431271 | MONSTER-353 | 2015-2113 | | | | SEC19-T05S-R27E |
| AMC 431272 | MONSTER-354 | 2015-2114 | | | | SEC19-T05S-R27E |
| AMC 431273 | MONSTER-355 | 2015-2115 | | | | SEC19-T05S-R27E |
| AMC 431274 | MONSTER-356 | 2015-2116 | | | | SEC19-T05S-R27E |
| AMC 431275 | MONSTER-357 | 2015-2117 | | | | SEC19-T05S-R27E |
| AMC 431276 | MONSTER-358 | 2015-2118 | | | | SEC19-T05S-R27E |
| AMC 431277 | MONSTER-359 | 2015-2119 | | | | SEC19-T05S-R27E |
| AMC 431278 | MONSTER-360 | 2015-2120 | | | | SEC19-T05S-R27E |
| AMC 431279 | MONSTER-361 | 2015-2121 | | | | SEC19-T05S-R27E |
| AMC 431280 | MONSTER-362 | 2015-2122 | | | | SEC19-T05S-R27E |
| AMC 431281 | MONSTER-363 | 2015-2123 | | | | SEC19-T05S-R27E |
| AMC 431282 | MONSTER-364 | 2015-2124 | | | | SEC19-T05S-R27E |
| AMC 431283 | MONSTER-365 | 2015-2125 | | | | SEC19-T05S-R27E |
| AMC 431284 | MONSTER-366 | 2015-2126 | | | | SEC19-T05S-R27E |
| AMC 431317 | Red Bull-145 | 2015-2200 | | | | SEC29-T05S-R25E |
| AMC 431318 | Red Bull-146 | 2015-2201 | | | | SEC29-T05S-R25E |
| AMC 431319 | Red Bull-147 | 2015-2202 | | | | SEC29-T05S-R25E |
| AMC 431320 | Red Bull-148 | 2015-2203 | | | | SEC29-T05S-R25E |
| AMC 431321 | Red Bull-149 | 2015-2204 | | | | SEC29-T05S-R25E |
| AMC 431322 | Red Bull-150 | 2015-2205 | | | | SEC29-T05S-R25E |
| AMC 431323 | Red Bull-151 | 2015-2206 | | | | SEC29-T05S-R25E |
| AMC 431324 | Red Bull-152 | 2015-2207 | | | | SEC29-T05S-R25E |
| AMC 431325 | Red Bull-153 | 2015-2208 | | | | SEC29-T05S-R25E |
| AMC 431326 | Red Bull-154 | 2015-2209 | | | | SEC29-T05S-R25E |
| AMC 431327 | Red Bull-155 | 2015-2210 | | | | SEC29-T05S-R25E |
| AMC 431328 | Red Bull-156 | 2015-2211 | | | | SEC29-T05S-R25E |
| AMC 431329 | Red Bull-157 | 2015-2212 | | | | SEC29-T05S-R25E |
| AMC 431330 | Red Bull-158 | 2015-2213 | | | | SEC29-T05S-R25E |
| AMC 431331 | Red Bull-159 | 2015-2214 | | | | SEC29-T05S-R25E |

Date: 6/1/2017

RECEIVED
BLM AZ STATE OFFICE
2017 JUL 12 A 10:44
PHOENIX, ARIZO

Exhibit A

County: Graham

State: AZ

| <u>BLM Serial #</u> | <u>Claim Name</u> | <u>Original Recording</u> | | <u>Amended Recording</u> | | <u>Location</u> |
|---------------------|-------------------|---------------------------|---------------|--------------------------|---------------|-----------------|
| | | <u>Recording #</u> | <u>Page #</u> | <u>Recording #</u> | <u>Page #</u> | |
| AMC 431332 | Red Bull-160 | 2015-2215 | | | | SEC29-T05S-R25E |
| AMC 431333 | Red Bull-161 | 2015-2216 | | | | SEC29-T05S-R25E |
| AMC 431334 | Red Bull-162 | 2015-2217 | | | | SEC29-T05S-R25E |
| AMC 431335 | Red Bull-163 | 2015-2218 | | | | SEC29-T05S-R25E |
| AMC 431336 | Red Bull-164 | 2015-2219 | | | | SEC29-T05S-R25E |
| AMC 431337 | Red Bull-165 | 2015-2220 | | | | SEC29-T05S-R25E |
| AMC 431338 | Red Bull-166 | 2015-2221 | | | | SEC29-T05S-R25E |
| AMC 431339 | Red Bull-167 | 2015-2222 | | | | SEC29-T05S-R25E |
| AMC 431340 | Red Bull-168 | 2015-2223 | | | | SEC29-T05S-R25E |
| AMC 431341 | Red Bull-169 | 2015-2224 | | | | SEC29-T05S-R25E |
| AMC 431342 | Red Bull-170 | 2015-2225 | | | | SEC29-T05S-R25E |
| AMC 431343 | Red Bull-171 | 2015-2226 | | | | SEC29-T05S-R25E |
| AMC 431344 | Red Bull-172 | 2015-2227 | | | | SEC29-T05S-R25E |
| AMC 431345 | Red Bull-173 | 2015-2228 | | | | SEC29-T05S-R25E |
| AMC 431346 | Red Bull-174 | 2015-2229 | | | | SEC29-T05S-R25E |
| AMC 431347 | Red Bull-175 | 2015-2230 | | | | SEC29-T05S-R25E |
| AMC 431348 | Red Bull-176 | 2015-2231 | | | | SEC29-T05S-R25E |
| AMC 431349 | Red Bull-177 | 2015-2232 | | | | SEC29-T05S-R25E |
| AMC 431350 | Red Bull-178 | 2015-2233 | | | | SEC29-T05S-R25E |
| AMC 431351 | Red Bull-179 | 2015-2234 | | | | SEC29-T05S-R25E |
| AMC 431352 | Red Bull-180 | 2015-2235 | | | | SEC29-T05S-R25E |
| AMC 431353 | Red Bull-181 | 2015-2236 | | | | SEC30-T05S-R25E |
| AMC 431354 | Red Bull-182 | 2015-2237 | | | | SEC30-T05S-R25E |
| AMC 431355 | Red Bull-183 | 2015-2238 | | | | SEC30-T05S-R25E |
| AMC 431356 | Red Bull-184 | 2015-2239 | | | | SEC30-T05S-R25E |
| AMC 431357 | Red Bull-185 | 2015-2240 | | | | SEC30-T05S-R25E |
| AMC 431358 | Red Bull-186 | 2015-2241 | | | | SEC30-T05S-R25E |
| AMC 431359 | Red Bull-187 | 2015-2242 | | | | SEC30-T05S-R25E |
| AMC 431360 | Red Bull-188 | 2015-2243 | | | | SEC30-T05S-R25E |
| AMC 431361 | Red Bull-189 | 2015-2244 | | | | SEC30-T05S-R25E |
| AMC 431362 | Red Bull-190 | 2015-2245 | | | | SEC30-T05S-R25E |
| AMC 431363 | Red Bull-191 | 2015-2246 | | | | SEC30-T05S-R25E |
| AMC 431364 | Red Bull-192 | 2015-2247 | | | | SEC30-T05S-R25E |
| AMC 431365 | Red Bull-193 | 2015-2248 | | | | SEC30-T05S-R25E |
| AMC 431366 | Red Bull-194 | 2015-2249 | | | | SEC30-T05S-R25E |
| AMC 431367 | Red Bull-195 | 2015-2250 | | | | SEC30-T05S-R25E |
| AMC 431368 | Red Bull-196 | 2015-2251 | | | | SEC30-T05S-R25E |
| AMC 431369 | Red Bull-197 | 2015-2252 | | | | SEC30-T05S-R25E |

Date: 6/1/2017

RECEIVED
BLM AZ STATE OFFICE
JUL 12 A 10:11 2017
PHOENIX, ARIZO

Exhibit A

County: Graham

State: AZ

Original Recording

Amended Recording

| <u>BLM Serial #</u> | <u>Claim Name</u> | <u>Recording #</u> | <u>Page #</u> | <u>Recording #</u> | <u>Page #</u> | <u>Location</u> |
|---------------------|-------------------|--------------------|---------------|--------------------|---------------|-----------------|
| AMC 431370 | Red Bull-198 | 2015-2253 | | | | SEC30-T05S-R25E |
| AMC 431371 | Red Bull-199 | 2015-2254 | | | | SEC30-T05S-R25E |
| AMC 431372 | Red Bull-200 | 2015-2255 | | | | SEC30-T05S-R25E |
| AMC 431373 | Red Bull-201 | 2015-2256 | | | | SEC30-T05S-R25E |
| AMC 431374 | Red Bull-202 | 2015-2257 | | | | SEC30-T05S-R25E |
| AMC 431375 | Red Bull-203 | 2015-2258 | | | | SEC30-T05S-R25E |
| AMC 431376 | Red Bull-204 | 2015-2259 | | | | SEC30-T05S-R25E |
| AMC 431377 | Red Bull-205 | 2015-2260 | | | | SEC30-T05S-R25E |
| AMC 431378 | Red Bull-206 | 2015-2261 | | | | SEC30-T05S-R25E |
| AMC 431379 | Red Bull-207 | 2015-2262 | | | | SEC30-T05S-R25E |
| AMC 431380 | Red Bull-208 | 2015-2263 | | | | SEC30-T05S-R25E |
| AMC 431381 | Red Bull-209 | 2015-2264 | | | | SEC30-T05S-R25E |
| AMC 431382 | Red Bull-210 | 2015-2265 | | | | SEC30-T05S-R25E |
| AMC 431383 | Red Bull-211 | 2015-2266 | | | | SEC30-T05S-R25E |
| AMC 431384 | Red Bull-212 | 2015-2267 | | | | SEC30-T05S-R25E |
| AMC 431385 | Red Bull-213 | 2015-2268 | | | | SEC30-T05S-R25E |
| AMC 431386 | Red Bull-214 | 2015-2269 | | | | SEC30-T05S-R25E |
| AMC 431387 | Red Bull-215 | 2015-2270 | | | | SEC30-T05S-R25E |
| AMC 431388 | Red Bull-216 | 2015-2271 | | | | SEC30-T05S-R25E |
| AMC 431389 | Red Bull-217 | 2015-2272 | | | | SEC19-T05S-R25E |
| AMC 431390 | Red Bull-218 | 2015-2273 | | | | SEC19-T05S-R25E |
| AMC 431391 | Red Bull-219 | 2015-2274 | | | | SEC19-T05S-R25E |
| AMC 431392 | Red Bull-220 | 2015-2275 | | | | SEC19-T05S-R25E |
| AMC 431393 | Red Bull-221 | 2015-2276 | | | | SEC19-T05S-R25E |
| AMC 431394 | Red Bull-222 | 2015-2277 | | | | SEC19-T05S-R25E |
| AMC 431395 | Red Bull-223 | 2015-2278 | | | | SEC19-T05S-R25E |
| AMC 431396 | Red Bull-224 | 2015-2279 | | | | SEC19-T05S-R25E |
| AMC 431397 | Red Bull-225 | 2015-2280 | | | | SEC19-T05S-R25E |
| AMC 431398 | Red Bull-226 | 2015-2281 | | | | SEC19-T05S-R25E |
| AMC 431399 | Red Bull-227 | 2015-2282 | | | | SEC19-T05S-R25E |
| AMC 431400 | Red Bull-228 | 2015-2283 | | | | SEC19-T05S-R25E |
| AMC 431401 | Red Bull-229 | 2015-2284 | | | | SEC19-T05S-R25E |
| AMC 431402 | Red Bull-230 | 2015-2285 | | | | SEC19-T05S-R25E |
| AMC 431403 | Red Bull-231 | 2015-2286 | | | | SEC19-T05S-R25E |
| AMC 431404 | Red Bull-232 | 2015-2287 | | | | SEC19-T05S-R25E |
| AMC 431405 | Red Bull-233 | 2015-2288 | | | | SEC19-T05S-R25E |
| AMC 431406 | Red Bull-234 | 2015-2289 | | | | SEC19-T05S-R25E |
| AMC 431407 | Red Bull-235 | 2015-2290 | | | | SEC19-T05S-R25E |

Date: 6/1/2017

RECEIVED
BLM AZ STATE OFFICE
2017 JUL 12 A 10:45
PHOENIX, ARIZONA

Exhibit A

County: Graham

State: AZ

| <u>BLM Serial #</u> | <u>Claim Name</u> | <u>Original Recording</u> | | <u>Amended Recording</u> | | <u>Location</u> |
|---------------------|-------------------|---------------------------|---------------|--------------------------|---------------|-----------------|
| | | <u>Recording #</u> | <u>Page #</u> | <u>Recording #</u> | <u>Page #</u> | |
| AMC 431408 | Red Bull-236 | 2015-2291 | | | | SEC19-T05S-R25E |
| AMC 431409 | Red Bull-237 | 2015-2292 | | | | SEC19-T05S-R25E |
| AMC 431410 | Red Bull-238 | 2015-2293 | | | | SEC19-T05S-R25E |
| AMC 431411 | Red Bull-239 | 2015-2294 | | | | SEC19-T05S-R25E |
| AMC 431412 | Red Bull-240 | 2015-2295 | | | | SEC19-T05S-R25E |
| AMC 431413 | Red Bull-241 | 2015-2296 | | | | SEC19-T05S-R25E |
| AMC 431414 | Red Bull-242 | 2015-2297 | | | | SEC19-T05S-R25E |
| AMC 431415 | Red Bull-243 | 2015-2298 | | | | SEC19-T05S-R25E |
| AMC 431416 | Red Bull-244 | 2015-2299 | | | | SEC20-T05S-R25E |
| AMC 431417 | Red Bull-245 | 2015-2300 | | | | SEC20-T05S-R25E |
| AMC 431418 | Red Bull-246 | 2015-2301 | | | | SEC20-T05S-R25E |
| AMC 431419 | Red Bull-247 | 2015-2302 | | | | SEC20-T05S-R25E |
| AMC 431420 | Red Bull-248 | 2015-2303 | | | | SEC20-T05S-R25E |
| AMC 431421 | Red Bull-249 | 2015-2304 | | | | SEC20-T05S-R25E |
| AMC 431422 | Red Bull-250 | 2015-2305 | | | | SEC20-T05S-R25E |
| AMC 431423 | Red Bull-251 | 2015-2306 | | | | SEC20-T05S-R25E |
| AMC 431424 | Red Bull-252 | 2015-2307 | | | | SEC20-T05S-R25E |
| AMC 431425 | Red Bull-253 | 2015-2308 | | | | SEC20-T05S-R25E |
| AMC 431426 | Red Bull-254 | 2015-2309 | | | | SEC20-T05S-R25E |
| AMC 431427 | Red Bull-255 | 2015-2310 | | | | SEC20-T05S-R25E |
| AMC 431428 | Red Bull-256 | 2015-2311 | | | | SEC20-T05S-R25E |
| AMC 431429 | Red Bull-257 | 2015-2312 | | | | SEC20-T05S-R25E |
| AMC 431430 | Red Bull-258 | 2015-2313 | | | | SEC20-T05S-R25E |
| AMC 431431 | Red Bull-259 | 2015-2314 | | | | SEC20-T05S-R25E |
| AMC 431432 | Red Bull-260 | 2015-2315 | | | | SEC20-T05S-R25E |
| AMC 431433 | Red Bull-261 | 2015-2316 | | | | SEC20-T05S-R25E |
| AMC 431434 | Red Bull-262 | 2015-2317 | | | | SEC20-T05S-R25E |
| AMC 431435 | Red Bull-263 | 2015-2318 | | | | SEC20-T05S-R25E |
| AMC 431436 | Red Bull-264 | 2015-2319 | | | | SEC20-T05S-R25E |
| AMC 431437 | Red Bull-265 | 2015-2320 | | | | SEC20-T05S-R25E |
| AMC 431438 | Red Bull-266 | 2015-2321 | | | | SEC20-T05S-R25E |
| AMC 431439 | Red Bull-267 | 2015-2322 | | | | SEC20-T05S-R25E |
| AMC 431440 | Red Bull-268 | 2015-2323 | | | | SEC20-T05S-R25E |
| AMC 431441 | Red Bull-269 | 2015-2324 | | | | SEC20-T05S-R25E |
| AMC 431442 | Red Bull-270 | 2015-2325 | | | | SEC20-T05S-R25E |
| AMC 431443 | Red Bull-271 | 2015-2326 | | | | SEC20-T05S-R25E |
| AMC 431444 | Red Bull-272 | 2015-2327 | | | | SEC20-T05S-R25E |
| AMC 431445 | Red Bull-273 | 2015-2328 | | | | SEC20-T05S-R25E |

Date: 6/1/2017

RECEIVED
BLM AZ STATE OFFICE
2017 JUL 12 A 10:45
PHOENIX, ARIZONA

Exhibit A

County: Graham

State: AZ

| <u>BLM Serial #</u> | <u>Claim Name</u> | <u>Original Recording</u> | | <u>Amended Recording</u> | | <u>Location</u> |
|---------------------|-------------------|---------------------------|---------------|--------------------------|---------------|-----------------|
| | | <u>Recording #</u> | <u>Page #</u> | <u>Recording #</u> | <u>Page #</u> | |
| AMC 431446 | Red Bull-274 | 2015-2329 | | | | SEC20-T05S-R25E |
| AMC 431447 | Red Bull-275 | 2015-2330 | | | | SEC20-T05S-R25E |
| AMC 431448 | Red Bull-276 | 2015-2331 | | | | SEC20-T05S-R25E |
| AMC 431449 | Red Bull-277 | 2015-2332 | | | | SEC20-T05S-R25E |
| AMC 431450 | Red Bull-278 | 2015-2333 | | | | SEC20-T05S-R25E |
| AMC 431451 | Red Bull-279 | 2015-2334 | | | | SEC20-T05S-R25E |
| AMC 431452 | Red Bull-280 | 2015-2335 | | | | SEC21-T05S-R25E |
| AMC 431453 | Red Bull-281 | 2015-2336 | | | | SEC21-T05S-R25E |
| AMC 431454 | Red Bull-282 | 2015-2337 | | | | SEC21-T05S-R25E |
| AMC 431455 | Red Bull-283 | 2015-2338 | | | | SEC21-T05S-R25E |
| AMC 431456 | Red Bull-284 | 2015-2339 | | | | SEC21-T05S-R25E |
| AMC 431457 | Red Bull-285 | 2015-2340 | | | | SEC21-T05S-R25E |
| AMC 431458 | Red Bull-286 | 2015-2341 | | | | SEC21-T05S-R25E |
| AMC 431459 | Red Bull-287 | 2015-2342 | | | | SEC21-T05S-R25E |
| AMC 431460 | Red Bull-288 | 2015-2343 | | | | SEC21-T05S-R25E |
| AMC 431461 | Red Bull-289 | 2015-2344 | | | | SEC21-T05S-R25E |
| AMC 431462 | Red Bull-290 | 2015-2345 | | | | SEC21-T05S-R25E |
| AMC 431463 | Red Bull-291 | 2015-2346 | | | | SEC21-T05S-R25E |
| AMC 431464 | Red Bull-292 | 2015-2347 | | | | SEC21-T05S-R25E |
| AMC 431465 | Red Bull-293 | 2015-2348 | | | | SEC21-T05S-R25E |
| AMC 431466 | Red Bull-294 | 2015-2349 | | | | SEC21-T05S-R25E |
| AMC 431467 | Red Bull-295 | 2015-2350 | | | | SEC21-T05S-R25E |
| AMC 431468 | Red Bull-296 | 2015-2351 | | | | SEC21-T05S-R25E |
| AMC 431469 | Red Bull-297 | 2015-2352 | | | | SEC21-T05S-R25E |
| AMC 431470 | Red Bull-298 | 2015-2353 | | | | SEC21-T05S-R25E |
| AMC 431471 | Red Bull-299 | 2015-2354 | | | | SEC21-T05S-R25E |
| AMC 431472 | Red Bull-300 | 2015-2355 | | | | SEC21-T05S-R25E |
| AMC 431473 | Red Bull-301 | 2015-2356 | | | | SEC21-T05S-R25E |
| AMC 431474 | Red Bull-302 | 2015-2357 | | | | SEC21-T05S-R25E |
| AMC 431475 | Red Bull-303 | 2015-2358 | | | | SEC21-T05S-R25E |
| AMC 431476 | Red Bull-304 | 2015-2359 | | | | SEC21-T05S-R25E |
| AMC 431477 | Red Bull-305 | 2015-2360 | | | | SEC21-T05S-R25E |
| AMC 431478 | Red Bull-306 | 2015-2361 | | | | SEC21-T05S-R25E |
| AMC 431479 | Red Bull-307 | 2015-2362 | | | | SEC21-T05S-R25E |
| AMC 431480 | Red Bull-308 | 2015-2363 | | | | SEC21-T05S-R25E |
| AMC 431481 | Red Bull-309 | 2015-2364 | | | | SEC21-T05S-R25E |
| AMC 431482 | Red Bull-310 | 2015-2365 | | | | SEC21-T05S-R25E |
| AMC 431483 | Red Bull-311 | 2015-2366 | | | | SEC21-T05S-R25E |

Date: 6/1/2017

RECEIVED
BLM AZ STATE OFFICE
JUL 12 2017 10:45 AM
PHOENIX, ARIZONA

Exhibit A

County: Graham

State: AZ

| <u>BLM Serial #</u> | <u>Claim Name</u> | <u>Original Recording</u> | | <u>Amended Recording</u> | | <u>Location</u> |
|---------------------|-------------------|---------------------------|---------------|--------------------------|---------------|-----------------|
| | | <u>Recording #</u> | <u>Page #</u> | <u>Recording #</u> | <u>Page #</u> | |
| AMC 431484 | Red Bull-312 | 2015-2367 | | | | SEC21-T05S-R25E |
| AMC 431485 | Red Bull-313 | 2015-2368 | | | | SEC21-T05S-R25E |
| AMC 431486 | Red Bull-314 | 2015-2369 | | | | SEC21-T05S-R25E |
| AMC 431487 | Red Bull-315 | 2015-2370 | | | | SEC21-T05S-R25E |
| AMC 431488 | Red Bull-379 | 2015-2130 | | | | SEC14-T05S-R25E |
| AMC 431489 | Red Bull-380 | 2015-2131 | | | | SEC14-T05S-R25E |
| AMC 431490 | Red Bull-381 | 2015-2132 | | | | SEC14-T05S-R25E |
| AMC 431491 | Red Bull-382 | 2015-2133 | | | | SEC14-T05S-R25E |
| AMC 431492 | Red Bull-383 | 2015-2134 | | | | SEC14-T05S-R25E |
| AMC 431493 | Red Bull-384 | 2015-2135 | | | | SEC14-T05S-R25E |
| AMC 431494 | Red Bull-385 | 2015-2136 | | | | SEC14-T05S-R25E |
| AMC 431495 | Red Bull-386 | 2015-2137 | | | | SEC14-T05S-R25E |
| AMC 431496 | Red Bull-387 | 2015-2138 | | | | SEC14-T05S-R25E |
| AMC 431497 | Red Bull-388 | 2015-2139 | | | | SEC14-T05S-R25E |
| AMC 431498 | Red Bull-389 | 2015-2140 | | | | SEC14-T05S-R25E |
| AMC 431499 | Red Bull-390 | 2015-2141 | | | | SEC14-T05S-R25E |
| AMC 431500 | Red Bull-391 | 2015-2142 | | | | SEC14-T05S-R25E |
| AMC 431501 | Red Bull-392 | 2015-2143 | | | | SEC14-T05S-R25E |
| AMC 431502 | Red Bull-393 | 2015-2144 | | | | SEC14-T05S-R25E |
| AMC 431503 | Red Bull-394 | 2015-2145 | | | | SEC14-T05S-R25E |
| AMC 431504 | Red Bull-395 | 2015-2146 | | | | SEC14-T05S-R25E |
| AMC 431505 | Red Bull-396 | 2015-2147 | | | | SEC14-T05S-R25E |
| AMC 431542 | Red Bull-469 | 2015-2184 | | | | SEC23-T05S-R25E |
| AMC 431543 | Red Bull-470 | 2015-2185 | | | | SEC23-T05S-R25E |
| AMC 431544 | Red Bull-471 | 2015-2186 | | | | SEC23-T05S-R25E |
| AMC 431545 | Red Bull-472 | 2015-2187 | | | | SEC23-T05S-R25E |
| AMC 431546 | Red Bull-473 | 2015-2188 | | | | SEC23-T05S-R25E |
| AMC 431547 | Red Bull-474 | 2015-2189 | | | | SEC23-T05S-R25E |
| AMC 431548 | Red Bull-475 | 2015-2190 | | | | SEC23-T05S-R25E |
| AMC 431549 | Red Bull-476 | 2015-2191 | | | | SEC23-T05S-R25E |
| AMC 431550 | Red Bull-477 | 2015-2192 | | | | SEC23-T05S-R25E |
| AMC 431551 | Red Bull-478 | 2015-2193 | | | | SEC23-T05S-R25E |
| AMC 431552 | Red Bull-479 | 2015-2194 | | | | SEC23-T05S-R25E |
| AMC 431553 | Red Bull-480 | 2015-2195 | | | | SEC23-T05S-R25E |
| AMC 431554 | Red Bull-481 | 2015-2196 | | | | SEC23-T05S-R25E |
| AMC 431555 | Red Bull-482 | 2015-2197 | | | | SEC23-T05S-R25E |
| AMC 431556 | Red Bull-483 | 2015-2198 | | | | SEC23-T05S-R25E |
| AMC 431557 | Red Bull-484 | 2015-2199 | | | | SEC23-T05S-R25E |

Date: 6/1/2017

RECEIVED
BLM AZ STATE OFFICE
2017 JUL 12 A 10:45
PHOENIX, ARIZO

Exhibit A

County: Graham

State: AZ

| <u>BLM Serial #</u> | <u>Claim Name</u> | <u>Original Recording</u> | | <u>Amended Recording</u> | | <u>Location</u> |
|---------------------|-------------------|---------------------------|---------------|--------------------------|---------------|-----------------|
| | | <u>Recording #</u> | <u>Page #</u> | <u>Recording #</u> | <u>Page #</u> | |
| AMC 431566 | ROCKSTAR 173 | 2015-2450 | | | | SEC36-T06S-R27E |
| AMC 431567 | ROCKSTAR 174 | 2015-2451 | | | | SEC36-T06S-R27E |
| AMC 431568 | ROCKSTAR 175 | 2015-2452 | | | | SEC36-T06S-R27E |
| AMC 431569 | ROCKSTAR 176 | 2015-2453 | | | | SEC36-T06S-R27E |
| AMC 431570 | ROCKSTAR 177 | 2015-2454 | | | | SEC36-T06S-R27E |
| AMC 431571 | ROCKSTAR 178 | 2015-2455 | | | | SEC36-T06S-R27E |
| AMC 431572 | ROCKSTAR 179 | 2015-2456 | | | | SEC35-T06S-R27E |
| AMC 431573 | ROCKSTAR 180 | 2015-2457 | | | | SEC35-T06S-R27E |
| AMC 431574 | ROCKSTAR 181 | 2015-2458 | | | | SEC35-T06S-R27E |
| AMC 431575 | ROCKSTAR 182 | 2015-2459 | | | | SEC35-T06S-R27E |
| AMC 431576 | ROCKSTAR 183 | 2015-2460 | | | | SEC35-T06S-R27E |
| AMC 431577 | ROCKSTAR 184 | 2015-2461 | | | | SEC35-T06S-R27E |
| AMC 431578 | ROCKSTAR 185 | 2015-2462 | | | | SEC35-T06S-R27E |
| AMC 431579 | ROCKSTAR 186 | 2015-2463 | | | | SEC35-T06S-R27E |
| AMC 431580 | ROCKSTAR 187 | 2015-2464 | | | | SEC35-T06S-R27E |
| AMC 431581 | ROCKSTAR 188 | 2015-2465 | | | | SEC35-T06S-R27E |
| AMC 431582 | ROCKSTAR 189 | 2015-2466 | | | | SEC35-T06S-R27E |
| AMC 431583 | ROCKSTAR 190 | 2015-2467 | | | | SEC35-T06S-R27E |
| AMC 431584 | ROCKSTAR 191 | 2015-2468 | | | | SEC35-T06S-R27E |
| AMC 431585 | ROCKSTAR 192 | 2015-2469 | | | | SEC35-T06S-R27E |
| AMC 431586 | ROCKSTAR 193 | 2015-2470 | | | | SEC35-T06S-R27E |
| AMC 431587 | ROCKSTAR 194 | 2015-2471 | | | | SEC35-T06S-R27E |
| AMC 431588 | ROCKSTAR 195 | 2015-2472 | | | | SEC35-T06S-R27E |
| AMC 431589 | ROCKSTAR 196 | 2015-2473 | | | | SEC35-T06S-R27E |
| AMC 431590 | ROCKSTAR 197 | 2015-2474 | | | | SEC34-T06S-R27E |
| AMC 431591 | ROCKSTAR 198 | 2015-2475 | | | | SEC34-T06S-R27E |
| AMC 431592 | ROCKSTAR 199 | 2015-2476 | | | | SEC34-T06S-R27E |
| AMC 431593 | ROCKSTAR 200 | 2015-2477 | | | | SEC34-T06S-R27E |
| AMC 431594 | ROCKSTAR 201 | 2015-2478 | | | | SEC34-T06S-R27E |
| AMC 431595 | ROCKSTAR 202 | 2015-2479 | | | | SEC34-T06S-R27E |
| AMC 431596 | ROCKSTAR 203 | 2015-2480 | | | | SEC34-T06S-R27E |
| AMC 431597 | ROCKSTAR 204 | 2015-2481 | | | | SEC34-T06S-R27E |
| AMC 431598 | ROCKSTAR 205 | 2015-2482 | | | | SEC34-T06S-R27E |
| AMC 431599 | ROCKSTAR 206 | 2015-2483 | | | | SEC34-T06S-R27E |
| AMC 431600 | ROCKSTAR 207 | 2015-2484 | | | | SEC34-T06S-R27E |
| AMC 431601 | ROCKSTAR 208 | 2015-2485 | | | | SEC34-T06S-R27E |
| AMC 431602 | ROCKSTAR 209 | 2015-2486 | | | | SEC35-T06S-R27E |
| AMC 431603 | ROCKSTAR 210 | 2015-2487 | | | | SEC27-T06S-R27E |

Date: 6/1/2017

RECEIVED
BLM AZ STATE OFFICE
2017 JUN 12 A 10:45
PHOENIX, ARIZONA

Exhibit A

County: Graham

State: AZ

| <u>BLM Serial #</u> | <u>Claim Name</u> | <u>Original Recording</u> | | <u>Amended Recording</u> | | <u>Location</u> |
|---------------------|-------------------|---------------------------|---------------|--------------------------|---------------|-----------------|
| | | <u>Recording #</u> | <u>Page #</u> | <u>Recording #</u> | <u>Page #</u> | |
| AMC 431611 | ROCKSTAR 211 | 2015-2591 | | | | SEC04-T07S-R27E |
| AMC 431612 | ROCKSTAR 212 | 2015-2592 | | | | SEC04-T07S-R27E |
| AMC 431613 | ROCKSTAR 213 | 2015-2593 | | | | SEC04-T07S-R27E |
| AMC 431614 | ROCKSTAR 214 | 2015-2594 | | | | SEC04-T07S-R27E |
| AMC 431615 | ROCKSTAR 215 | 2015-2595 | | | | SEC04-T07S-R27E |
| AMC 431616 | ROCKSTAR 216 | 2015-2596 | | | | SEC04-T07S-R27E |
| AMC 431617 | ROCKSTAR 217 | 2015-2597 | | | | SEC04-T07S-R27E |
| AMC 431618 | ROCKSTAR 218 | 2015-2598 | | | | SEC04-T07S-R27E |
| AMC 431619 | ROCKSTAR 219 | 2015-2599 | | | | SEC04-T07S-R27E |
| AMC 431620 | ROCKSTAR 220 | 2015-2600 | | | | SEC04-T07S-R27E |
| AMC 431621 | ROCKSTAR 221 | 2015-2601 | | | | SEC04-T07S-R27E |
| AMC 431622 | ROCKSTAR 222 | 2015-2602 | | | | SEC04-T07S-R27E |
| AMC 431623 | ROCKSTAR 223 | 2015-2603 | | | | SEC04-T07S-R27E |
| AMC 431624 | ROCKSTAR 224 | 2015-2604 | | | | SEC04-T07S-R27E |
| AMC 431625 | ROCKSTAR 225 | 2015-2605 | | | | SEC04-T07S-R27E |
| AMC 431626 | ROCKSTAR 226 | 2015-2606 | | | | SEC04-T07S-R27E |
| AMC 431627 | ROCKSTAR 227 | 2015-2607 | | | | SEC04-T07S-R27E |
| AMC 431628 | ROCKSTAR 228 | 2015-2608 | | | | SEC04-T07S-R27E |
| AMC 431629 | ROCKSTAR 229 | 2015-2609 | | | | SEC04-T07S-R27E |
| AMC 431630 | ROCKSTAR 230 | 2015-2610 | | | | SEC04-T07S-R27E |
| AMC 431631 | ROCKSTAR 231 | 2015-2611 | | | | SEC04-T07S-R27E |
| AMC 431632 | ROCKSTAR 232 | 2015-2612 | | | | SEC04-T07S-R27E |
| AMC 431633 | ROCKSTAR 233 | 2015-2613 | | | | SEC04-T07S-R27E |
| AMC 431634 | ROCKSTAR 234 | 2015-2614 | | | | SEC04-T07S-R27E |
| AMC 431635 | ROCKSTAR 235 | 2015-2615 | | | | SEC04-T07S-R27E |
| AMC 431636 | ROCKSTAR 236 | 2015-2616 | | | | SEC04-T07S-R27E |
| AMC 431637 | ROCKSTAR 237 | 2015-2617 | | | | SEC04-T07S-R27E |
| AMC 431638 | ROCKSTAR 238 | 2015-2618 | | | | SEC04-T07S-R27E |
| AMC 431639 | ROCKSTAR 239 | 2015-2619 | | | | SEC04-T07S-R27E |
| AMC 431640 | ROCKSTAR 240 | 2015-2620 | | | | SEC04-T07S-R27E |
| AMC 431641 | ROCKSTAR 241 | 2015-2621 | | | | SEC04-T07S-R27E |
| AMC 431642 | ROCKSTAR 242 | 2015-2622 | | | | SEC04-T07S-R27E |
| AMC 431643 | ROCKSTAR 243 | 2015-2623 | | | | SEC08-T07S-R27E |
| AMC 431644 | ROCKSTAR 244 | 2015-2624 | | | | SEC08-T07S-R27E |
| AMC 431645 | ROCKSTAR 245 | 2015-2625 | | | | SEC08-T07S-R27E |
| AMC 431646 | ROCKSTAR 246 | 2015-2626 | | | | SEC08-T07S-R27E |
| AMC 431647 | ROCKSTAR 247 | 2015-2627 | | | | SEC08-T07S-R27E |
| AMC 431648 | ROCKSTAR 248 | 2015-2628 | | | | SEC08-T07S-R27E |

Date: 6/1/2017

RECEIVED
BLM AZ STATE OFFICE
JUL 12 A 10:05
PHOENIX, ARIZO

Exhibit A

County: Graham

State: AZ

| <u>BLM Serial #</u> | <u>Claim Name</u> | <u>Original Recording</u> | | <u>Amended Recording</u> | | <u>Location</u> |
|---------------------|-------------------|---------------------------|---------------|--------------------------|---------------|-----------------|
| | | <u>Recording #</u> | <u>Page #</u> | <u>Recording #</u> | <u>Page #</u> | |
| AMC 431649 | ROCKSTAR 249 | 2015-2629 | | | | SEC08-T07S-R27E |
| AMC 431650 | ROCKSTAR 250 | 2015-2630 | | | | SEC08-T07S-R27E |
| AMC 431651 | ROCKSTAR 251 | 2015-2631 | | | | SEC08-T07S-R27E |
| AMC 431652 | ROCKSTAR 252 | 2015-2632 | | | | SEC08-T07S-R27E |
| AMC 431653 | ROCKSTAR 253 | 2015-2633 | | | | SEC08-T07S-R27E |
| AMC 431654 | ROCKSTAR 254 | 2015-2634 | | | | SEC08-T07S-R27E |
| AMC 431655 | ROCKSTAR 255 | 2015-2635 | | | | SEC08-T07S-R27E |
| AMC 431656 | ROCKSTAR 256 | 2015-2636 | | | | SEC08-T07S-R27E |
| AMC 431657 | ROCKSTAR 257 | 2015-2637 | | | | SEC08-T07S-R27E |
| AMC 431658 | ROCKSTAR 258 | 2015-2638 | | | | SEC08-T07S-R27E |
| AMC 431659 | ROCKSTAR 259 | 2015-2639 | | | | SEC08-T07S-R27E |
| AMC 431660 | ROCKSTAR 260 | 2015-2640 | | | | SEC08-T07S-R27E |
| AMC 431661 | ROCKSTAR 261 | 2015-2641 | | | | SEC08-T07S-R27E |
| AMC 431662 | ROCKSTAR 262 | 2015-2642 | | | | SEC08-T07S-R27E |
| AMC 431663 | ROCKSTAR 263 | 2015-2643 | | | | SEC08-T07S-R27E |
| AMC 431664 | ROCKSTAR 264 | 2015-2644 | | | | SEC08-T07S-R27E |
| AMC 431665 | ROCKSTAR 265 | 2015-2645 | | | | SEC07-T07S-R27E |
| AMC 431666 | ROCKSTAR 266 | 2015-2646 | | | | SEC07-T07S-R27E |
| AMC 431667 | ROCKSTAR 267 | 2015-2647 | | | | SEC07-T07S-R27E |
| AMC 431668 | ROCKSTAR 268 | 2015-2648 | | | | SEC07-T07S-R27E |
| AMC 431669 | ROCKSTAR 269 | 2015-2649 | | | | SEC07-T07S-R27E |
| AMC 431671 | ROCKSTAR 271 | 2015-2651 | | | | SEC07-T07S-R27E |
| AMC 431672 | ROCKSTAR 272 | 2015-2652 | | | | SEC07-T07S-R27E |
| AMC 431673 | ROCKSTAR 273 | 2015-2653 | | | | SEC07-T07S-R27E |
| AMC 431674 | ROCKSTAR 274 | 2015-2654 | | | | SEC07-T07S-R27E |
| AMC 431675 | ROCKSTAR 275 | 2015-2655 | | | | SEC07-T07S-R27E |
| AMC 431676 | ROCKSTAR 276 | 2015-2656 | | | | SEC07-T07S-R27E |
| AMC 431677 | ROCKSTAR 277 | 2015-2657 | | | | SEC07-T07S-R27E |
| AMC 431678 | ROCKSTAR 278 | 2015-2658 | | | | SEC07-T07S-R27E |
| AMC 431679 | ROCKSTAR 279 | 2015-2659 | | | | SEC07-T07S-R27E |
| AMC 431683 | ROCKSTAR 283 | 2015-2663 | | | | SEC07-T07S-R27E |
| AMC 431791 | MONSTER-224 | 2015-2808 | | | | SEC22-T05S-R27E |
| AMC 431792 | MONSTER-225 | 2015-2809 | | | | SEC22-T05S-R27E |
| AMC 431793 | MONSTER-226 | 2015-2810 | | | | SEC22-T05S-R27E |
| AMC 431794 | MONSTER-227 | 2015-2811 | | | | SEC22-T05S-R27E |
| AMC 431795 | MONSTER-228 | 2015-2812 | | | | SEC22-T05S-R27E |
| AMC 431796 | MONSTER-229 | 2015-2813 | | | | SEC22-T05S-R27E |
| AMC 431797 | MONSTER-230 | 2015-2814 | | | | SEC22-T05S-R27E |

Date: 6/1/2017

RECEIVED
BLM AZ STATE OFFICE
2017 JUL 12 A 10:45
PHOENIX, ARIZONA

Exhibit A

County: Graham

State: AZ

Original Recording

Amended Recording

| <u>BLM Serial #</u> | <u>Claim Name</u> | <u>Recording #</u> | <u>Page #</u> | <u>Recording #</u> | <u>Page #</u> | <u>Location</u> |
|---------------------|-------------------|--------------------|---------------|--------------------|---------------|-----------------|
| AMC 431798 | MONSTER-231 | 2015-2815 | | | | SEC22-T05S-R27E |
| AMC 431799 | MONSTER-232 | 2015-2816 | | | | SEC22-T05S-R27E |
| AMC 431800 | MONSTER-233 | 2015-2817 | | | | SEC22-T05S-R27E |
| AMC 431801 | MONSTER-234 | 2015-2818 | | | | SEC22-T05S-R27E |
| AMC 431802 | MONSTER-235 | 2015-2819 | | | | SEC22-T05S-R27E |
| AMC 431803 | MONSTER-236 | 2015-2820 | | | | SEC22-T05S-R27E |
| AMC 431804 | MONSTER-237 | 2015-2821 | | | | SEC22-T05S-R27E |
| AMC 431805 | MONSTER-238 | 2015-2822 | | | | SEC22-T05S-R27E |
| AMC 431806 | MONSTER-239 | 2015-2823 | | | | SEC22-T05S-R27E |
| AMC 431807 | MONSTER-240 | 2015-2824 | | | | SEC22-T05S-R27E |
| AMC 431808 | MONSTER-241 | 2015-2825 | | | | SEC22-T05S-R27E |
| AMC 431809 | MONSTER-242 | 2015-2826 | | | | SEC22-T05S-R27E |
| AMC 431810 | MONSTER-243 | 2015-2827 | | | | SEC22-T05S-R27E |
| AMC 431811 | MONSTER-244 | 2015-2828 | | | | SEC22-T05S-R27E |
| AMC 431812 | MONSTER-245 | 2015-2829 | | | | SEC22-T05S-R27E |
| AMC 431813 | MONSTER-246 | 2015-2830 | | | | SEC22-T05S-R27E |
| AMC 431814 | MONSTER-247 | 2015-2831 | | | | SEC22-T05S-R27E |
| AMC 431815 | MONSTER-248 | 2015-2832 | | | | SEC22-T05S-R27E |
| AMC 431816 | MONSTER-249 | 2015-2833 | | | | SEC22-T05S-R27E |
| AMC 431817 | MONSTER-250 | 2015-2834 | | | | SEC22-T05S-R27E |
| AMC 431818 | MONSTER-251 | 2015-2835 | | | | SEC22-T05S-R27E |
| AMC 431819 | MONSTER-252 | 2015-2836 | | | | SEC22-T05S-R27E |
| AMC 431820 | MONSTER-253 | 2015-2837 | | | | SEC22-T05S-R27E |
| AMC 431821 | MONSTER-254 | 2015-2838 | | | | SEC22-T05S-R27E |
| AMC 431822 | MONSTER-255 | 2015-2839 | | | | SEC22-T05S-R27E |
| AMC 431823 | MONSTER-256 | 2015-2840 | | | | SEC22-T05S-R27E |
| AMC 431824 | MONSTER-257 | 2015-2841 | | | | SEC22-T05S-R27E |
| AMC 431825 | MONSTER-258 | 2015-2842 | | | | SEC22-T05S-R27E |
| AMC 431826 | MONSTER-259 | 2015-2843 | | | | SEC21-T05S-R27E |
| AMC 431827 | MONSTER-260 | 2015-2844 | | | | SEC21-T05S-R27E |
| AMC 431828 | MONSTER-261 | 2015-2845 | | | | SEC21-T05S-R27E |
| AMC 431829 | MONSTER-262 | 2015-2846 | | | | SEC21-T05S-R27E |
| AMC 431830 | MONSTER-263 | 2015-2847 | | | | SEC21-T05S-R27E |
| AMC 431831 | MONSTER-264 | 2015-2848 | | | | SEC21-T05S-R27E |
| AMC 431832 | MONSTER-265 | 2015-2849 | | | | SEC21-T05S-R27E |
| AMC 431833 | MONSTER-266 | 2015-2850 | | | | SEC21-T05S-R27E |
| AMC 431834 | MONSTER-267 | 2015-2851 | | | | SEC21-T05S-R27E |
| AMC 431835 | MONSTER-268 | 2015-2852 | | | | SEC21-T05S-R27E |

Date: 6/1/2017

RECEIVED
BLM AZ STATE OFFICE
JUL 12 A 10:45
PHOENIX, ARIZONA

Exhibit A

County: Graham

State: AZ

Original Recording

Amended Recording

| <u>BLM Serial #</u> | <u>Claim Name</u> | <u>Recording #</u> | <u>Page #</u> | <u>Recording #</u> | <u>Page #</u> | <u>Location</u> |
|---------------------|-------------------|--------------------|---------------|--------------------|---------------|-----------------|
| AMC 431836 | MONSTER-269 | 2015-2853 | | | | SEC21-T05S-R27E |
| AMC 431837 | MONSTER-270 | 2015-2854 | | | | SEC21-T05S-R27E |
| AMC 431838 | MONSTER-271 | 2015-2855 | | | | SEC21-T05S-R27E |
| AMC 431839 | MONSTER-272 | 2015-2856 | | | | SEC21-T05S-R27E |
| AMC 431840 | MONSTER-277 | 2015-2857 | | | | SEC21-T05S-R27E |
| AMC 431841 | MONSTER-278 | 2015-2858 | | | | SEC21-T05S-R27E |
| AMC 431842 | MONSTER-279 | 2015-2859 | | | | SEC21-T05S-R27E |
| AMC 431843 | MONSTER-280 | 2015-2860 | | | | SEC21-T05S-R27E |
| AMC 431844 | MONSTER-285 | 2015-2861 | | | | SEC21-T05S-R27E |
| AMC 431845 | MONSTER-286 | 2015-2862 | | | | SEC21-T05S-R27E |
| AMC 431846 | MONSTER-287 | 2015-2863 | | | | SEC21-T05S-R27E |
| AMC 431847 | MONSTER-288 | 2015-2864 | | | | SEC21-T05S-R27E |
| AMC 431848 | MONSTER-293 | 2015-2865 | | | | SEC21-T05S-R27E |
| AMC 431849 | MONSTER-294 | 2015-2866 | | | | SEC21-T05S-R27E |
| AMC 431850 | MONSTER-421 | 2015-2867 | | | | SEC16-T05S-R27E |
| AMC 431851 | MONSTER-422 | 2015-2868 | | | | SEC16-T05S-R27E |
| AMC 431852 | MONSTER-423 | 2015-2869 | | | | SEC16-T05S-R27E |
| AMC 431853 | MONSTER-424 | 2015-2870 | | | | SEC16-T05S-R27E |
| AMC 431854 | MONSTER-425 | 2015-2871 | | | | SEC16-T05S-R27E |
| AMC 431855 | MONSTER-426 | 2015-2872 | | | | SEC16-T05S-R27E |
| AMC 431856 | MONSTER-427 | 2015-2873 | | | | SEC16-T05S-R27E |
| AMC 431857 | MONSTER-428 | 2015-2874 | | | | SEC16-T05S-R27E |
| AMC 431858 | MONSTER-429 | 2015-2875 | | | | SEC16-T05S-R27E |
| AMC 431859 | MONSTER-430 | 2015-2876 | | | | SEC16-T05S-R27E |
| AMC 431860 | MONSTER-431 | 2015-2877 | | | | SEC16-T05S-R27E |
| AMC 431861 | MONSTER-432 | 2015-2878 | | | | SEC16-T05S-R27E |
| AMC 431862 | MONSTER-433 | 2015-2879 | | | | SEC16-T05S-R27E |
| AMC 431863 | MONSTER-434 | 2015-2880 | | | | SEC16-T05S-R27E |
| AMC 431864 | MONSTER-435 | 2015-2881 | | | | SEC16-T05S-R27E |
| AMC 431865 | MONSTER-436 | 2015-2882 | | | | SEC16-T05S-R27E |
| AMC 431866 | MONSTER-437 | 2015-2883 | | | | SEC16-T05S-R27E |
| AMC 431867 | MONSTER-438 | 2015-2884 | | | | SEC16-T05S-R27E |
| AMC 431868 | MONSTER-439 | 2015-2885 | | | | SEC16-T05S-R27E |
| AMC 431869 | MONSTER-440 | 2015-2886 | | | | SEC16-T05S-R27E |
| AMC 431870 | MONSTER-441 | 2015-2887 | | | | SEC16-T05S-R27E |
| AMC 431871 | MONSTER-442 | 2015-2888 | | | | SEC16-T05S-R27E |
| AMC 431872 | MONSTER-443 | 2015-2889 | | | | SEC16-T05S-R27E |
| AMC 431873 | MONSTER-444 | 2015-2890 | | | | SEC16-T05S-R27E |

Date: 6/1/2017

RECEIVED
BLM AZ STATE OFFICE
JUL 12 2017 10:45
PHOENIX, ARIZO

Exhibit A

County: Graham

State: AZ

| <u>BLM Serial #</u> | <u>Claim Name</u> | <u>Original Recording</u> | | <u>Amended Recording</u> | | <u>Location</u> |
|---------------------|-------------------|---------------------------|---------------|--------------------------|---------------|-----------------|
| | | <u>Recording #</u> | <u>Page #</u> | <u>Recording #</u> | <u>Page #</u> | |
| AMC 431874 | MONSTER-445 | 2015-2891 | | | | SEC16-T05S-R27E |
| AMC 431875 | MONSTER-446 | 2015-2892 | | | | SEC16-T05S-R27E |
| AMC 431876 | MONSTER-447 | 2015-2893 | | | | SEC16-T05S-R27E |
| AMC 431877 | MONSTER-448 | 2015-2894 | | | | SEC16-T05S-R25E |
| AMC 431878 | MONSTER-449 | 2015-2895 | | | | SEC15-T05S-R27E |
| AMC 431879 | MONSTER-450 | 2015-2896 | | | | SEC15-T05S-R27E |
| AMC 431880 | MONSTER-451 | 2015-2897 | | | | SEC15-T05S-R27E |
| AMC 431881 | MONSTER-452 | 2015-2898 | | | | SEC15-T05S-R27E |
| AMC 431882 | MONSTER-453 | 2015-2899 | | | | SEC15-T05S-R27E |
| AMC 431883 | MONSTER-454 | 2015-2900 | | | | SEC15-T05S-R27E |
| AMC 431884 | MONSTER-455 | 2015-2901 | | | | SEC15-T05S-R27E |
| AMC 431885 | MONSTER-456 | 2015-2902 | | | | SEC15-T05S-R27E |
| AMC 431886 | MONSTER-457 | 2015-2903 | | | | SEC15-T05S-R27E |
| AMC 431887 | MONSTER-458 | 2015-2904 | | | | SEC15-T05S-R27E |
| AMC 431888 | MONSTER-459 | 2015-2905 | | | | SEC15-T05S-R27E |
| AMC 431889 | MONSTER-460 | 2015-2906 | | | | SEC15-T05S-R27E |
| AMC 431890 | MONSTER-461 | 2015-2907 | | | | SEC15-T05S-R27E |
| AMC 431891 | MONSTER-462 | 2015-2908 | | | | SEC15-T05S-R27E |
| AMC 431892 | MONSTER-463 | 2015-2909 | | | | SEC15-T05S-R27E |
| AMC 431893 | MONSTER-464 | 2015-2910 | | | | SEC15-T05S-R27E |
| AMC 431894 | MONSTER-465 | 2015-2911 | | | | SEC15-T05S-R27E |
| AMC 431895 | MONSTER-466 | 2015-2912 | | | | SEC15-T05S-R27E |
| AMC 431896 | MONSTER-467 | 2015-2913 | | | | SEC15-T05S-R27E |
| AMC 431897 | MONSTER-468 | 2015-2914 | | | | SEC15-T05S-R27E |
| AMC 431898 | MONSTER-469 | 2015-2915 | | | | SEC15-T05S-R27E |
| AMC 431899 | MONSTER-470 | 2015-2916 | | | | SEC15-T05S-R27E |
| AMC 431900 | MONSTER-471 | 2015-2917 | | | | SEC15-T05S-R27E |
| AMC 431901 | MONSTER-472 | 2015-2918 | | | | SEC15-T05S-R27E |
| AMC 431902 | MONSTER-473 | 2015-2919 | | | | SEC15-T05S-R27E |
| AMC 431903 | MONSTER-474 | 2015-2920 | | | | SEC15-T05S-R27E |
| AMC 431904 | MONSTER-109 | 2015-2664 | | | | SEC27-T05S-R27E |
| AMC 431905 | MONSTER-110 | 2015-2665 | | | | SEC27-T05S-R27E |
| AMC 431906 | MONSTER-111 | 2015-2666 | | | | SEC27-T05S-R27E |
| AMC 431907 | MONSTER-112 | 2015-2667 | | | | SEC27-T05S-R27E |
| AMC 431908 | MONSTER-113 | 2015-2668 | | | | SEC27-T05S-R27E |
| AMC 431909 | MONSTER-114 | 2015-2669 | | | | SEC27-T05S-R27E |
| AMC 431910 | MONSTER-115 | 2015-2670 | | | | SEC27-T05S-R27E |
| AMC 431911 | MONSTER-116 | 2015-2671 | | | | SEC27-T05S-R27E |

Date: 6/1/2017

RECEIVED
 BLM AZ STATE OFFICE
 2017 JUL 12 A 10:45
 PHOENIX, ARIZONA

Exhibit A

County: Graham

State: AZ

| BLM Serial # | Claim Name | Original Recording | | Amended Recording | | Location |
|--------------|-------------|--------------------|--------|-------------------|--------|-----------------|
| | | Recording # | Page # | Recording # | Page # | |
| AMC 431912 | MONSTER-117 | 2015-2672 | | | | SEC27-T05S-R27E |
| AMC 431913 | MONSTER-118 | 2015-2673 | | | | SEC27-T05S-R27E |
| AMC 431914 | MONSTER-119 | 2015-2674 | | | | SEC27-T05S-R27E |
| AMC 431915 | MONSTER-120 | 2015-2675 | | | | SEC27-T05S-R27E |
| AMC 431916 | MONSTER-121 | 2015-2676 | | | | SEC27-T05S-R27E |
| AMC 431917 | MONSTER-122 | 2015-2677 | | | | SEC27-T05S-R27E |
| AMC 431918 | MONSTER-123 | 2015-2678 | | | | SEC27-T05S-R27E |
| AMC 431919 | MONSTER-124 | 2015-2679 | | | | SEC27-T05S-R27E |
| AMC 431920 | MONSTER-125 | 2015-2680 | | | | SEC27-T05S-R27E |
| AMC 431921 | MONSTER-126 | 2015-2681 | | | | SEC27-T05S-R27E |
| AMC 431922 | MONSTER-127 | 2015-2682 | | | | SEC27-T05S-R27E |
| AMC 431923 | MONSTER-128 | 2015-2683 | | | | SEC27-T05S-R27E |
| AMC 431924 | MONSTER-129 | 2015-2684 | | | | SEC27-T05S-R27E |
| AMC 431925 | MONSTER-130 | 2015-2685 | | | | SEC27-T05S-R27E |
| AMC 431926 | MONSTER-131 | 2015-2686 | | | | SEC27-T05S-R27E |
| AMC 431927 | MONSTER-132 | 2015-2687 | | | | SEC27-T05S-R27E |
| AMC 431928 | MONSTER-133 | 2015-2688 | | | | SEC27-T05S-R27E |
| AMC 431929 | MONSTER-134 | 2015-2689 | | | | SEC27-T05S-R27E |
| AMC 431930 | MONSTER-135 | 2015-2690 | | | | SEC27-T05S-R27E |
| AMC 431931 | MONSTER-136 | 2015-2691 | | | | SEC27-T05S-R27E |
| AMC 431932 | MONSTER-137 | 2015-2692 | | | | SEC27-T05S-R27E |
| AMC 431933 | MONSTER-138 | 2015-2693 | | | | SEC27-T05S-R27E |
| AMC 431934 | MONSTER-139 | 2015-2694 | | | | SEC27-T05S-R27E |
| AMC 431935 | MONSTER-140 | 2015-2695 | | | | SEC27-T05S-R27E |
| AMC 431936 | MONSTER-141 | 2015-2696 | | | | SEC34-T05S-R27E |
| AMC 431937 | MONSTER-142 | 2015-2697 | | | | SEC34-T05S-R27E |
| AMC 431938 | MONSTER-143 | 2015-2698 | | | | SEC34-T05S-R27E |
| AMC 431939 | MONSTER-144 | 2015-2699 | | | | SEC34-T05S-R27E |
| AMC 431940 | MONSTER-145 | 2015-2700 | | | | SEC34-T05S-R27E |
| AMC 431941 | MONSTER-146 | 2015-2701 | | | | SEC34-T05S-R27E |
| AMC 431942 | MONSTER-147 | 2015-2702 | | 2016-04041 | | SEC34-T05S-R27E |
| AMC 431943 | MONSTER-148 | 2015-2703 | | 2016-04042 | | SEC34-T05S-R27E |
| AMC 431944 | MONSTER-151 | 2015-2704 | | 2016-04043 | | SEC34-T05S-R27E |
| AMC 431945 | MONSTER-152 | 2015-2705 | | 2016-04044 | | SEC34-T05S-R27E |
| AMC 431946 | MONSTER-153 | 2015-2706 | | | | SEC34-T05S-R27E |
| AMC 431947 | MONSTER-154 | 2015-2707 | | | | SEC34-T05S-R27E |
| AMC 431948 | MONSTER-155 | 2015-2708 | | | | SEC34-T05S-R27E |
| AMC 431949 | MONSTER-156 | 2015-2709 | | | | SEC34-T05S-R27E |

Date: 6/1/2017

RECEIVED
BLM AZ STATE OFFICE

Exhibit A

County: Graham

State: AZ

Original Recording

Amended Recording

| <u>BLM Serial #</u> | <u>Claim Name</u> | <u>Recording #</u> | <u>Page #</u> | <u>Recording #</u> | <u>Page #</u> | <u>Location</u> |
|---------------------|-------------------|--------------------|---------------|--------------------|---------------|-----------------|
| AMC 431950 | MONSTER-157 | 2015-2710 | | | | SEC34-T05S-R27E |
| AMC 431951 | MONSTER-158 | 2015-2711 | | | | SEC34-T05S-R27E |
| AMC 431952 | MONSTER-177 | 2015-2712 | | | | SEC35-T05S-R27E |
| AMC 431953 | MONSTER-178 | 2015-2713 | | | | SEC35-T05S-R27E |
| AMC 431954 | MONSTER-179 | 2015-2714 | | | | SEC35-T05S-R27E |
| AMC 431955 | MONSTER-180 | 2015-2715 | | | | SEC35-T05S-R27E |
| AMC 431956 | MONSTER-181 | 2015-2716 | | | | SEC35-T05S-R27E |
| AMC 431957 | MONSTER-182 | 2015-2717 | | | | SEC35-T05S-R27E |
| AMC 431958 | MONSTER-183 | 2015-2718 | | | | SEC35-T05S-R27E |
| AMC 431959 | MONSTER-184 | 2015-2719 | | | | SEC35-T05S-R27E |
| AMC 431960 | MONSTER-185 | 2015-2720 | | | | SEC35-T05S-R27E |
| AMC 431961 | MONSTER-186 | 2015-2721 | | | | SEC35-T05S-R27E |
| AMC 431962 | MONSTER-187 | 2015-2722 | | | | SEC35-T05S-R27E |
| AMC 431963 | MONSTER-188 | 2015-2723 | | | | SEC35-T05S-R27E |
| AMC 431964 | MONSTER-189 | 2015-2724 | | | | SEC35-T05S-R27E |
| AMC 431965 | MONSTER-190 | 2015-2725 | | | | SEC35-T05S-R27E |
| AMC 431966 | MONSTER-191 | 2015-2726 | | | | SEC35-T05S-R27E |
| AMC 431967 | MONSTER-192 | 2015-2727 | | | | SEC35-T05S-R27E |
| AMC 431968 | MONSTER-193 | 2015-2728 | | | | SEC35-T05S-R27E |
| AMC 431969 | MONSTER-194 | 2015-2729 | | | | SEC35-T05S-R27E |
| AMC 431970 | MONSTER-195 | 2015-2730 | | | | SEC35-T05S-R27E |
| AMC 431971 | MONSTER-196 | 2015-2731 | | | | SEC35-T05S-R27E |
| AMC 431972 | MONSTER-197 | 2015-2732 | | | | SEC35-T05S-R27E |
| AMC 431973 | MONSTER-198 | 2015-2733 | | | | SEC35-T05S-R27E |
| AMC 431974 | MONSTER-199 | 2015-2734 | | | | SEC35-T05S-R27E |
| AMC 431975 | MONSTER-200 | 2015-2735 | | | | SEC35-T05S-R27E |
| AMC 431976 | MONSTER-201 | 2015-2736 | | | | SEC35-T05S-R27E |
| AMC 431977 | MONSTER-202 | 2015-2737 | | | | SEC26-T05S-R27E |
| AMC 431978 | MONSTER-203 | 2015-2738 | | | | SEC26-T05S-R27E |
| AMC 431979 | MONSTER-204 | 2015-2739 | | | | SEC26-T05S-R27E |
| AMC 431980 | MONSTER-205 | 2015-2740 | | | | SEC26-T05S-R27E |
| AMC 431981 | MONSTER-206 | 2015-2741 | | | | SEC26-T05S-R27E |
| AMC 431982 | MONSTER-207 | 2015-2742 | | | | SEC26-T05S-R27E |
| AMC 431983 | MONSTER-208 | 2015-2743 | | | | SEC26-T05S-R27E |
| AMC 431984 | MONSTER-209 | 2015-2744 | | | | SEC26-T05S-R27E |
| AMC 431985 | MONSTER-210 | 2015-2745 | | | | SEC26-T05S-R27E |
| AMC 431986 | MONSTER-211 | 2015-2746 | | | | SEC26-T05S-R27E |
| AMC 431987 | MONSTER-212 | 2015-2747 | | | | SEC26-T05S-R27E |

Date: 6/1/2017

RECEIVED
BLM AZ STATE OFFICE

Exhibit A

County: Graham

State: AZ

| <u>BLM Serial #</u> | <u>Claim Name</u> | <u>Original Recording</u> | | <u>Amended Recording</u> | | <u>Location</u> |
|---------------------|-------------------|---------------------------|---------------|--------------------------|---------------|-----------------|
| | | <u>Recording #</u> | <u>Page #</u> | <u>Recording #</u> | <u>Page #</u> | |
| AMC 431988 | MONSTER-213 | 2015-2748 | | | | SEC26-T05S-R27E |
| AMC 431989 | MONSTER-214 | 2015-2749 | | | | SEC26-T05S-R27E |
| AMC 431990 | MONSTER-215 | 2015-2750 | | | | SEC26-T05S-R27E |
| AMC 431991 | MONSTER-216 | 2015-2751 | | | | SEC26-T05S-R27E |
| AMC 431992 | MONSTER-217 | 2015-2752 | | | | SEC26-T05S-R27E |
| AMC 431993 | MONSTER-218 | 2015-2753 | | | | SEC26-T05S-R27E |
| AMC 431994 | MONSTER-219 | 2015-2754 | | | | SEC23-T05S-R27E |
| AMC 431995 | MONSTER-220 | 2015-2755 | | | | SEC23-T05S-R27E |
| AMC 431996 | MONSTER-221 | 2015-2756 | | | | SEC23-T05S-R27E |
| AMC 431997 | MONSTER-222 | 2015-2757 | | | | SEC23-T05S-R27E |
| AMC 431998 | MONSTER-223 | 2015-2758 | | | | SEC23-T05S-R27E |
| AMC 431999 | MONSTER-273 | 2015-2759 | | | | SEC21-T05S-R27E |
| AMC 432000 | MONSTER-274 | 2015-2760 | | | | SEC21-T05S-R27E |
| AMC 432001 | MONSTER-275 | 2015-2761 | | | | SEC21-T05S-R27E |
| AMC 432002 | MONSTER-276 | 2015-2762 | | | | SEC21-T05S-R27E |
| AMC 432003 | MONSTER-281 | 2015-2763 | | | | SEC21-T05S-R27E |
| AMC 432004 | MONSTER-282 | 2015-2764 | | | | SEC21-T05S-R27E |
| AMC 432005 | MONSTER-283 | 2015-2765 | | | | SEC21-T05S-R27E |
| AMC 432006 | MONSTER-284 | 2015-2766 | | | | SEC21-T05S-R27E |
| AMC 432007 | MONSTER-289 | 2015-2767 | | | | SEC21-T05S-R27E |
| AMC 432008 | MONSTER-290 | 2015-2768 | | | | SEC21-T05S-R27E |
| AMC 432009 | MONSTER-291 | 2015-2769 | | | | SEC21-T05S-R27E |
| AMC 432010 | MONSTER-292 | 2015-2770 | | | | SEC21-T05S-R27E |
| AMC 432011 | MONSTER-295 | 2015-2771 | | | | SEC20-T05S-R27E |
| AMC 432012 | MONSTER-296 | 2015-2772 | | | | SEC20-T05S-R27E |
| AMC 432013 | MONSTER-297 | 2015-2773 | | | | SEC20-T05S-R27E |
| AMC 432014 | MONSTER-298 | 2015-2774 | | | | SEC20-T05S-R27E |
| AMC 432015 | MONSTER-299 | 2015-2775 | | | | SEC20-T05S-R27E |
| AMC 432016 | MONSTER-300 | 2015-2776 | | | | SEC20-T05S-R27E |
| AMC 432017 | MONSTER-301 | 2015-2777 | | | | SEC20-T05S-R27E |
| AMC 432018 | MONSTER-302 | 2015-2778 | | | | SEC20-T05S-R27E |
| AMC 432019 | MONSTER-303 | 2015-2779 | | | | SEC20-T05S-R27E |
| AMC 432020 | MONSTER-304 | 2015-2780 | | | | SEC20-T05S-R27E |
| AMC 432021 | MONSTER-305 | 2015-2781 | | | | SEC20-T05S-R27E |
| AMC 432022 | MONSTER-306 | 2015-2782 | | | | SEC20-T05S-R27E |
| AMC 432023 | MONSTER-307 | 2015-2783 | | | | SEC20-T05S-R27E |
| AMC 432024 | MONSTER-308 | 2015-2784 | | | | SEC20-T05S-R27E |
| AMC 432025 | MONSTER-309 | 2015-2785 | | | | SEC20-T05S-R27E |

Date: 6/1/2017

RECEIVED
 BLM AZ STATE OFFICE
 2017 JUL 12 A 10:46
 PHOENIX, ARIZONA

Exhibit A

County: Graham

State: AZ

| <u>BLM Serial #</u> | <u>Claim Name</u> | <u>Original Recording</u> | | <u>Amended Recording</u> | | <u>Location</u> |
|---------------------|-------------------|---------------------------|---------------|--------------------------|---------------|-----------------|
| | | <u>Recording #</u> | <u>Page #</u> | <u>Recording #</u> | <u>Page #</u> | |
| AMC 432026 | MONSTER-310 | 2015-2786 | | | | SEC20-T05S-R27E |
| AMC 432027 | MONSTER-311 | 2015-2787 | | | | SEC20-T05S-R27E |
| AMC 432028 | MONSTER-312 | 2015-2789 | | | | SEC20-T05S-R27E |
| AMC 432029 | MONSTER-313 | 2015-2790 | | | | SEC20-T05S-R27E |
| AMC 432030 | MONSTER-314 | 2015-2791 | | | | SEC20-T05S-R27E |
| AMC 432031 | MONSTER-315 | 2015-2792 | | | | SEC20-T05S-R27E |
| AMC 432032 | MONSTER-316 | 2015-2793 | | | | SEC20-T05S-R27E |
| AMC 432033 | MONSTER-317 | 2015-2794 | | | | SEC20-T05S-R27E |
| AMC 432034 | MONSTER-318 | 2015-2795 | | | | SEC20-T05S-R27E |
| AMC 432035 | MONSTER-319 | 2015-2796 | | | | SEC20-T05S-R27E |
| AMC 432036 | MONSTER-320 | 2015-2797 | | | | SEC20-T05S-R27E |
| AMC 432037 | MONSTER-321 | 2015-2798 | | | | SEC20-T05S-R27E |
| AMC 432038 | MONSTER-322 | 2015-2799 | | | | SEC20-T05S-R27E |
| AMC 432039 | MONSTER-323 | 2015-2800 | | | | SEC20-T05S-R27E |
| AMC 432040 | MONSTER-324 | 2015-2801 | | | | SEC20-T05S-R27E |
| AMC 432041 | MONSTER-325 | 2015-2802 | | | | SEC20-T05S-R27E |
| AMC 432042 | MONSTER-326 | 2015-2803 | | | | SEC20-T05S-R27E |
| AMC 432043 | MONSTER-327 | 2015-2804 | | | | SEC20-T05S-R27E |
| AMC 432044 | MONSTER-328 | 2015-2805 | | | | SEC20-T05S-R27E |
| AMC 432045 | MONSTER-329 | 2015-2806 | | | | SEC20-T05S-R27E |
| AMC 432046 | MONSTER-330 | 2015-2807 | | | | SEC20-T05S-R27E |
| AMC 432120 | Red Bull-361 | 2015-3021 | | | | SEC14-T05S-R25E |
| AMC 432121 | Red Bull-362 | 2015-3022 | | | | SEC14-T05S-R25E |
| AMC 432122 | Red Bull-363 | 2015-3023 | | | | SEC14-T05S-R25E |
| AMC 432123 | Red Bull-364 | 2015-3024 | | | | SEC14-T05S-R25E |
| AMC 432124 | Red Bull-365 | 2015-3025 | | | | SEC14-T05S-R25E |
| AMC 432125 | Red Bull-366 | 2015-3026 | | | | SEC14-T05S-R25E |
| AMC 432126 | Red Bull-367 | 2015-3027 | | | | SEC14-T05S-R25E |
| AMC 432127 | Red Bull-368 | 2015-3028 | | | | SEC14-T05S-R25E |
| AMC 432128 | Red Bull-369 | 2015-3029 | | | | SEC14-T05S-R25E |
| AMC 432129 | Red Bull-370 | 2015-3030 | | | | SEC14-T05S-R25E |
| AMC 432130 | Red Bull-371 | 2015-3031 | | | | SEC14-T05S-R25E |
| AMC 432131 | Red Bull-372 | 2015-3032 | | | | SEC14-T05S-R25E |
| AMC 432132 | Red Bull-373 | 2015-3033 | | | | SEC14-T05S-R25E |
| AMC 432133 | Red Bull-374 | 2015-3034 | | | | SEC14-T05S-R25E |
| AMC 432134 | Red Bull-375 | 2015-3035 | | | | SEC14-T05S-R25E |
| AMC 432135 | Red Bull-376 | 2015-3036 | | | | SEC14-T06S-R25E |
| AMC 432136 | Red Bull-377 | 2015-3037 | | | | SEC14-T05S-R25E |

Date: 6/1/2017

RECEIVED
 BLM AZ STATE OFFICE
 2017 JUL 12 A 10:46
 PHOENIX, ARIZONA

Exhibit A

County: Graham

State: AZ

| <u>BLM Serial #</u> | <u>Claim Name</u> | <u>Original Recording</u> | | <u>Amended Recording</u> | | <u>Location</u> |
|---------------------|-------------------|---------------------------|---------------|--------------------------|---------------|-----------------|
| | | <u>Recording #</u> | <u>Page #</u> | <u>Recording #</u> | <u>Page #</u> | |
| AMC 432137 | Red Bull-378 | 2015-3038 | | | | SEC14-T05S-R25E |
| AMC 432174 | Red Bull-485 | 2015-3075 | | | | SEC25-T05S-R26E |
| AMC 432175 | Red Bull-486 | 2015-3076 | | | | SEC25-T05S-R26E |
| AMC 432176 | Red Bull-487 | 2015-3077 | | | | SEC25-T05S-R26E |
| AMC 432177 | Red Bull-488 | 2015-3078 | | | | SEC25-T05S-R26E |
| AMC 432178 | Red Bull-489 | 2015-3079 | | | | SEC25-T05S-R26E |
| AMC 432179 | Red Bull-490 | 2015-3080 | | | | SEC25-T05S-R26E |
| AMC 432180 | Red Bull-491 | 2015-3081 | | | | SEC25-T05S-R26E |
| AMC 432181 | Red Bull-492 | 2015-3082 | | | | SEC25-T05S-R26E |
| AMC 432182 | Red Bull-530 | 2015-3083 | | | | SEC13-T05S-R26E |
| AMC 432183 | Red Bull-531 | 2015-3084 | | | | SEC13-T05S-R26E |
| AMC 432184 | Red Bull-533 | 2015-3085 | | | | SEC13-T05S-R26E |
| AMC 432185 | Red Bull-534 | 2015-3086 | | | | SEC13-T05S-R26E |
| AMC 432186 | Red Bull-536 | 2015-3087 | | | | SEC13-T05S-R26E |
| AMC 432187 | Red Bull-537 | 2015-3088 | | | | SEC13-T05S-R26E |
| AMC 432188 | Red Bull-539 | 2015-3089 | | | | SEC13-T05S-R26E |
| AMC 432189 | Red Bull-540 | 2015-3090 | | | | SEC13-T05S-R26E |
| AMC 432190 | Red Bull-542 | 2015-3091 | | | | SEC13-T05S-R26E |
| AMC 432191 | Red Bull-543 | 2015-3092 | | | | SEC13-T05S-R26E |
| AMC 432192 | Red Bull-545 | 2015-3093 | | | | SEC13-T05S-R26E |
| AMC 432193 | Red Bull-546 | 2015-3094 | | | | SEC13-T05S-R26E |
| AMC 432194 | Red Bull-548 | 2015-3095 | | | | SEC13-T05S-R26E |
| AMC 432195 | Red Bull-549 | 2015-3096 | | | | SEC13-T05S-R26E |
| AMC 432196 | Red Bull-551 | 2015-3097 | | | | SEC13-T05S-R26E |
| AMC 432197 | Red Bull-552 | 2015-3098 | | | | SEC13-T05S-R26E |
| AMC 432198 | Red Bull-554 | 2015-3099 | | | | SEC13-T05S-R26E |
| AMC 432199 | Red Bull-555 | 2015-3100 | | | | SEC12-T05S-R26E |
| AMC 432200 | Red Bull-556 | 2015-3101 | | | | SEC12-T05S-R26E |
| AMC 432201 | Red Bull-557 | 2015-3102 | | | | SEC12-T05S-R26E |
| AMC 432202 | Red Bull-558 | 2015-3103 | | | | SEC12-T05S-R26E |
| AMC 432203 | Red Bull-559 | 2015-3104 | | | | SEC12-T05S-R26E |
| AMC 432204 | Red Bull-560 | 2015-3105 | | | | SEC12-T05S-R26E |
| AMC 432205 | Red Bull-561 | 2015-3106 | | | | SEC12-T05S-R26E |
| AMC 432206 | Red Bull-562 | 2015-3107 | | | | SEC12-T05S-R26E |
| AMC 432207 | Red Bull-563 | 2015-3108 | | | | SEC12-T05S-R26E |
| AMC 432208 | Red Bull-564 | 2015-3109 | | | | SEC12-T05S-R26E |
| AMC 432209 | Red Bull-565 | 2015-3110 | | | | SEC12-T05S-R26E |
| AMC 432210 | Red Bull-566 | 2015-3111 | | | | SEC12-T05S-R26E |

Date: 6/1/2017

RECEIVED
BLM AZ STATE OFFICE
2017 JUL 12 A 10:49
PHOENIX, ARIZONA

Exhibit A

County: Graham

State: AZ

Original Recording

Amended Recording

| <u>BLM Serial #</u> | <u>Claim Name</u> | <u>Recording #</u> | <u>Page #</u> | <u>Recording #</u> | <u>Page #</u> | <u>Location</u> |
|---------------------|-------------------|--------------------|---------------|--------------------|---------------|-----------------|
| AMC 432211 7 | Red Bull-567 | 2015-3112 | | | | SEC12-T05S-R26E |
| AMC 432212 | Red Bull-568 | 2015-3113 | | | | SEC12-T05S-R26E |
| AMC 432213 | Red Bull-569 | 2015-3114 | | | | SEC12-T05S-R26E |
| AMC 432214 | Red Bull-570 | 2015-3115 | | | | SEC12-T05S-R26E |
| AMC 432215 | Red Bull-571 | 2015-3116 | | | | SEC12-T05S-R26E |
| AMC 432216 | Red Bull-572 | 2015-3117 | | | | SEC12-T05S-R26E |
| AMC 432217 | Red Bull-573 | 2015-3118 | | | | SEC12-T05S-R26E |
| AMC 432218 | Red Bull-574 | 2015-3119 | | | | SEC12-T05S-R26E |
| AMC 432219 | Red Bull-575 | 2015-3120 | | | | SEC12-T05S-R26E |
| AMC 432220 | Red Bull-576 | 2015-3121 | | | | SEC12-T05S-R26E |
| AMC 432221 | Red Bull-577 | 2015-3122 | | | | SEC12-T05S-R26E |
| AMC 432222 | Red Bull-578 | 2015-3123 | | | | SEC12-T05S-R26E |
| AMC 432223 | Red Bull-579 | 2015-3124 | | | | SEC12-T05S-R26E |
| AMC 432224 | Red Bull-580 | 2015-3125 | | | | SEC12-T05S-R26E |
| AMC 432225 | Red Bull-581 | 2015-3126 | | | | SEC12-T05S-R26E |
| AMC 432226 | Red Bull-582 | 2015-3127 | | | | SEC12-T05S-R26E |
| AMC 432227 | Red Bull-583 | 2015-3128 | | | | SEC12-T05S-R26E |
| AMC 432228 | Red Bull-584 | 2015-3129 | | | | SEC12-T05S-R26E |
| AMC 432229 | Red Bull-585 | 2015-3130 | | | | SEC12-T05S-R26E |
| AMC 432230 | Red Bull-586 | 2015-3131 | | | | SEC12-T05S-R26E |
| AMC 432231 | Red Bull-587 | 2015-3132 | | | | SEC12-T05S-R26E |
| AMC 432232 | Red Bull-588 | 2015-3133 | | | | SEC12-T05S-R26E |
| AMC 432233 | Red Bull-589 | 2015-3134 | | | | SEC12-T05S-R26E |
| AMC 432234 | Red Bull-590 | 2015-3135 | | | | SEC12-T05S-R26E |
| AMC 432235) | Red Bull-591 | 2015-3136 | | | | SEC12-T05S-R26E |
| AMC 432241 7 | MONSTER-367 | 2015-3138 | | | | SEC18-T05S-R27E |
| AMC 432242 | MONSTER-368 | 2015-3139 | | | | SEC18-T05S-R27E |
| AMC 432243 | MONSTER-369 | 2015-3140 | | | | SEC18-T05S-R27E |
| AMC 432244 | MONSTER-370 | 2015-3141 | | | | SEC18-T05S-R27E |
| AMC 432245 | MONSTER-371 | 2015-3142 | | | | SEC18-T05S-R27E |
| AMC 432246 | MONSTER-372 | 2015-3143 | | | | SEC18-T05S-R27E |
| AMC 432247 | MONSTER-373 | 2015-3144 | | | | SEC18-T05S-R27E |
| AMC 432248 | MONSTER-374 | 2015-3145 | | | | SEC18-T05S-R27E |
| AMC 432249 | MONSTER-375 | 2015-3146 | | | | SEC18-T05S-R27E |
| AMC 432250 | MONSTER-376 | 2015-3147 | | | | SEC18-T05S-R27E |
| AMC 432251 | MONSTER-377 | 2015-3148 | | | | SEC18-T05S-R27E |
| AMC 432252 | MONSTER-378 | 2015-3149 | | | | SEC18-T05S-R27E |
| AMC 432253] | MONSTER-379 | 2015-3150 | | | | SEC18-T05S-R27E |

Date: 6/1/2017

RECEIVED
BLM AZ STATE OFFICE

Exhibit A

County: Graham

State: AZ

| <u>BLM Serial #</u> | <u>Claim Name</u> | <u>Original Recording</u> | | <u>Amended Recording</u> | | <u>Location</u> |
|---------------------|-------------------|---------------------------|---------------|--------------------------|---------------|-----------------|
| | | <u>Recording #</u> | <u>Page #</u> | <u>Recording #</u> | <u>Page #</u> | |
| AMC 432254 | MONSTER-380 | 2015-3151 | | | | SEC18-T05S-R27E |
| AMC 432255 | MONSTER-381 | 2015-3152 | | | | SEC18-T05S-R27E |
| AMC 432256 | MONSTER-382 | 2015-3153 | | | | SEC18-T05S-R27E |
| AMC 432257 | MONSTER-383 | 2015-3154 | | | | SEC18-T05S-R27E |
| AMC 432258 | MONSTER-384 | 2015-3155 | | | | SEC18-T05S-R27E |
| AMC 432259 | MONSTER-385 | 2015-3156 | | | | SEC18-T05S-R27E |
| AMC 432260 | MONSTER-386 | 2015-3157 | | | | SEC18-T05S-R27E |
| AMC 432261 | MONSTER-387 | 2015-3158 | | | | SEC18-T05S-R27E |
| AMC 432262 | MONSTER-388 | 2015-3159 | | | | SEC18-T05S-R27E |
| AMC 432263 | MONSTER-389 | 2015-3160 | | | | SEC18-T05S-R27E |
| AMC 432264 | MONSTER-390 | 2015-3161 | | | | SEC18-T05S-R27E |
| AMC 432265 | MONSTER-391 | 2015-3162 | | | | SEC18-T05S-R27E |
| AMC 432266 | MONSTER-392 | 2015-3163 | | | | SEC18-T05S-R27E |
| AMC 432267 | MONSTER-393 | 2015-3164 | | | | SEC18-T05S-R27E |
| AMC 432268 | MONSTER-394 | 2015-3165 | | | | SEC17-T05S-R27E |
| AMC 432269 | MONSTER-395 | 2015-3166 | | | | SEC17-T05S-R27E |
| AMC 432270 | MONSTER-396 | 2015-3167 | | | | SEC17-T05S-R27E |
| AMC 432271 | MONSTER-397 | 2015-3168 | | | | SEC17-T05S-R27E |
| AMC 432272 | MONSTER-398 | 2015-3169 | | | | SEC17-T05S-R27E |
| AMC 432273 | MONSTER-399 | 2015-3170 | | | | SEC17-T05S-R27E |
| AMC 432274 | MONSTER-400 | 2015-3171 | | | | SEC17-T05S-R27E |
| AMC 432275 | MONSTER-401 | 2015-3172 | | | | SEC17-T05S-R27E |
| AMC 432276 | MONSTER-402 | 2015-3173 | | | | SEC17-T05S-R27E |
| AMC 432277 | MONSTER-403 | 2015-3174 | | | | SEC17-T05S-R27E |
| AMC 432278 | MONSTER-404 | 2015-3175 | | | | SEC17-T05S-R27E |
| AMC 432279 | MONSTER-405 | 2015-3176 | | | | SEC17-T05S-R27E |
| AMC 432280 | MONSTER-406 | 2015-3177 | | | | SEC17-T05S-R27E |
| AMC 432281 | MONSTER-407 | 2015-3178 | | | | SEC17-T05S-R27E |
| AMC 432282 | MONSTER-408 | 2015-3179 | | | | SEC17-T05S-R27E |
| AMC 432283 | MONSTER-409 | 2015-3180 | | | | SEC17-T05S-R27E |
| AMC 432284 | MONSTER-410 | 2015-3181 | | | | SEC17-T05S-R27E |
| AMC 432285 | MONSTER-411 | 2015-3182 | | | | SEC17-T05S-R27E |
| AMC 432286 | MONSTER-412 | 2015-3183 | | | | SEC17-T05S-R27E |
| AMC 432287 | MONSTER-413 | 2015-3184 | | | | SEC17-T05S-R27E |
| AMC 432288 | MONSTER-414 | 2015-3185 | | | | SEC17-T05S-R27E |
| AMC 432289 | MONSTER-415 | 2015-3186 | | | | SEC17-T05S-R27E |
| AMC 432290 | MONSTER-416 | 2015-3187 | | | | SEC17-T05S-R27E |
| AMC 432291 | MONSTER-417 | 2015-3188 | | | | SEC17-T05S-R27E |

Date: 6/1/2017

RECEIVED
BLM AZ STATE OFFICE

Exhibit A

County: Graham

State: AZ

Original Recording

Amended Recording

| <u>BLM Serial #</u> | <u>Claim Name</u> | <u>Recording #</u> | <u>Page #</u> | <u>Recording #</u> | <u>Page #</u> | <u>Location</u> |
|---------------------|-------------------|--------------------|---------------|--------------------|---------------|-----------------|
| AMC 432292 | MONSTER-418 | 2015-3189 | | | | SEC17-T05S-R27E |
| AMC 432293 | MONSTER-419 | 2015-3190 | | | | SEC17-T05S-R27E |
| AMC 432294 | MONSTER-420 | 2015-3191 | | | | SEC17-T05S-R27E |
| AMC 432295 | MONSTER-475 | 2015-3182 | | | | SEC10-T05S-R27E |
| AMC 432296 | MONSTER-476 | 2015-3183 | | | | SEC10-T05S-R27E |
| AMC 432297 | MONSTER-477 | 2015-3184 | | | | SEC10-T05S-R27E |
| AMC 432298 | MONSTER-478 | 2015-3185 | | | | SEC10-T05S-R27E |
| AMC 432299 | MONSTER-479 | 2015-3186 | | | | SEC10-T05S-R27E |
| AMC 432300 | MONSTER-480 | 2015-3187 | | | | SEC10-T05S-R27E |
| AMC 432301 | MONSTER-481 | 2015-3188 | | | | SEC10-T05S-R27E |
| AMC 432302 | MONSTER-482 | 2015-3189 | | | | SEC10-T05S-R27E |
| AMC 432303 | MONSTER-483 | 2015-3190 | | | | SEC09-T05S-R27E |
| AMC 432304 | MONSTER-484 | 2015-3191 | | | | SEC09-T05S-R27E |
| AMC 432305 | MONSTER-485 | 2015-3192 | | | | SEC09-T05S-R27E |
| AMC 432306 | MONSTER-486 | 2015-3193 | | | | SEC09-T05S-R27E |
| AMC 432307 | MONSTER-487 | 2015-3194 | | | | SEC09-T05S-R27E |
| AMC 432308 | MONSTER-488 | 2015-3195 | | | | SEC09-T05S-R27E |
| AMC 432309 | MONSTER-489 | 2015-3196 | | | | SEC09-T05S-R27E |
| AMC 432310 | MONSTER-490 | 2015-3197 | | | | SEC09-T05S-R27E |
| AMC 432311 | MONSTER-491 | 2015-3198 | | | | SEC09-T05S-R27E |
| AMC 432312 | MONSTER-492 | 2015-3199 | | | | SEC09-T05S-R27E |
| AMC 432313 | MONSTER-493 | 2015-3200 | | | | SEC09-T05S-R27E |
| AMC 432314 | MONSTER-494 | 2015-3201 | | | | SEC09-T05S-R27E |
| AMC 432315 | MONSTER-495 | 2015-3202 | | | | SEC09-T05S-R27E |
| AMC 432316 | MONSTER-496 | 2015-3203 | | | | SEC09-T05S-R27E |
| AMC 432317 | MONSTER-497 | 2015-3204 | | | | SEC09-T05S-R27E |
| AMC 432318 | MONSTER-498 | 2015-3205 | | | | SEC09-T05S-R27E |
| AMC 432319 | MONSTER-499 | 2015-3206 | | | | SEC09-T05S-R27E |
| AMC 432320 | MONSTER-500 | 2015-3207 | | | | SEC09-T05S-R27E |
| AMC 432321 | MONSTER-501 | 2015-3208 | | | | SEC09-T05S-R27E |
| AMC 432322 | MONSTER-502 | 2015-3209 | | | | SEC09-T05S-R27E |
| AMC 432323 | MONSTER-503 | 2015-3210 | | | | SEC09-T05S-R27E |
| AMC 432324 | MONSTER-504 | 2015-3211 | | | | SEC09-T05S-R27E |
| AMC 432325 | MONSTER-505 | 2015-3212 | | | | SEC09-T05S-R27E |
| AMC 432326 | MONSTER-506 | 2015-3213 | | | | SEC09-T05S-R27E |
| AMC 432327 | MONSTER-507 | 2015-3214 | | | | SEC09-T05S-R27E |
| AMC 432328 | MONSTER-508 | 2015-3215 | | | | SEC09-T05S-R27E |
| AMC 432329 | MONSTER-509 | 2015-3216 | | | | SEC09-T05S-R27E |

Date: 6/1/2017

RECEIVED
 BLM AZ STATE OFFICE
 2017 JUL 12 A 10:48
 PHOENIX, ARIZONA

Exhibit A

County: Graham

State: AZ

| <u>BLM Serial #</u> | <u>Claim Name</u> | <u>Original Recording</u> | | <u>Amended Recording</u> | | <u>Location</u> |
|---------------------|-------------------|---------------------------|---------------|--------------------------|---------------|-----------------|
| | | <u>Recording #</u> | <u>Page #</u> | <u>Recording #</u> | <u>Page #</u> | |
| AMC 432330 | MONSTER-510 | 2015-3217 | | | | SEC08-T05S-R27E |
| AMC 432331 | MONSTER-511 | 2015-3218 | | | | SEC08-T05S-R27E |
| AMC 432332 | MONSTER-512 | 2015-3219 | | | | SEC08-T05S-R27E |
| AMC 432333 | MONSTER-513 | 2015-3220 | | | | SEC08-T05S-R27E |
| AMC 432334 | MONSTER-514 | 2015-3221 | | | | SEC08-T05S-R27E |
| AMC 432335 | MONSTER-515 | 2015-3222 | | | | SEC08-T05S-R27E |
| AMC 432336 | MONSTER-516 | 2015-3223 | | | | SEC08-T05S-R27E |
| AMC 432337 | MONSTER-517 | 2015-3224 | | | | SEC08-T05S-R27E |
| AMC 432338 | MONSTER-518 | 2015-3225 | | | | SEC08-T05S-R27E |
| AMC 432339 | MONSTER-519 | 2015-3226 | | | | SEC08-T05S-R27E |
| AMC 432340 | MONSTER-520 | 2015-3227 | | | | SEC08-T05S-R27E |
| AMC 432341 | MONSTER-521 | 2015-3228 | | | | SEC08-T05S-R27E |
| AMC 432342 | MONSTER-522 | 2015-3229 | | | | SEC08-T05S-R27E |
| AMC 432343 | MONSTER-523 | 2015-3230 | | | | SEC08-T05S-R27E |
| AMC 432344 | MONSTER-524 | 2015-3231 | | | | SEC08-T05S-R27E |
| AMC 432345 | MONSTER-525 | 2015-3232 | | | | SEC08-T05S-R27E |
| AMC 432346 | MONSTER-526 | 2015-3233 | | | | SEC08-T05S-R27E |
| AMC 432347 | MONSTER-527 | 2015-3234 | | | | SEC08-T05S-R27E |
| AMC 432348 | MONSTER-528 | 2015-3235 | | | | SEC08-T05S-R27E |
| AMC 432349 | MONSTER-529 | 2015-3236 | | | | SEC08-T05S-R27E |
| AMC 432350 | MONSTER-530 | 2015-3237 | | | | SEC08-T05S-R27E |
| AMC 432351 | MONSTER-531 | 2015-3238 | | | | SEC08-T05S-R27E |
| AMC 432352 | MONSTER-532 | 2015-3239 | | | | SEC08-T05S-R27E |
| AMC 432353 | MONSTER-533 | 2015-3240 | | | | SEC08-T05S-R27E |
| AMC 432354 | MONSTER-534 | 2015-3241 | | | | SEC08-T05S-R27E |
| AMC 432355 | MONSTER-535 | 2015-3242 | | | | SEC08-T05S-R27E |
| AMC 432356 | MONSTER-536 | 2015-3243 | | | | SEC08-T05S-R27E |
| AMC 432357 | MONSTER-537 | 2015-3244 | | | | SEC07-T05S-R27E |
| AMC 432358 | MONSTER-538 | 2015-3245 | | | | SEC07-T05S-R27E |
| AMC 432359 | MONSTER-539 | 2015-3246 | | | | SEC07-T05S-R27E |
| AMC 432360 | MONSTER-540 | 2015-3247 | | | | SEC07-T05S-R27E |
| AMC 432361 | MONSTER-541 | 2015-3248 | | | | SEC07-T05S-R27E |
| AMC 432362 | MONSTER-542 | 2015-3249 | | | | SEC07-T05S-R27E |
| AMC 432363 | MONSTER-543 | 2015-3250 | | | | SEC07-T05S-R27E |
| AMC 432364 | MONSTER-544 | 2015-3251 | | | | SEC07-T05S-R27E |
| AMC 432365 | MONSTER-545 | 2015-3252 | | | | SEC07-T05S-R27E |
| AMC 432366 | MONSTER-546 | 2015-3253 | | | | SEC07-T05S-R27E |
| AMC 432367 | MONSTER-547 | 2015-3254 | | | | SEC07-T05S-R27E |

RECEIVED
BLM AZ STATE OFFICE
2017 JUL 12 A 10:18
PHOENIX, ARIZONA

Exhibit A

County: Graham

State: AZ

| <u>BLM Serial #</u> | <u>Claim Name</u> | <u>Original Recording</u> | | <u>Amended Recording</u> | | <u>Location</u> |
|---------------------|-------------------|---------------------------|---------------|--------------------------|---------------|-----------------|
| | | <u>Recording #</u> | <u>Page #</u> | <u>Recording #</u> | <u>Page #</u> | |
| AMC 432368 | MONSTER-548 | 2015-3255 | | | | SEC07-T05S-R27E |
| AMC 432369 | MONSTER-549 | 2015-3256 | | | | SEC07-T05S-R27E |
| AMC 432370 | MONSTER-550 | 2015-3257 | | | | SEC07-T05S-R27E |
| AMC 432371 | MONSTER-551 | 2015-3258 | | | | SEC07-T05S-R27E |
| AMC 432372 | MONSTER-552 | 2015-3259 | | | | SEC07-T05S-R27E |
| AMC 432373 | MONSTER-553 | 2015-3260 | | | | SEC07-T05S-R27E |
| AMC 432374 | MONSTER-554 | 2015-3261 | | | | SEC07-T05S-R27E |
| AMC 432375 | MONSTER-555 | 2015-3262 | | | | SEC07-T05S-R27E |
| AMC 432376 | MONSTER-556 | 2015-3263 | | | | SEC07-T05S-R27E |
| AMC 432377 | MONSTER-557 | 2015-3264 | | | | SEC07-T05S-R27E |
| AMC 432378 | MONSTER-558 | 2015-3265 | | | | SEC07-T05S-R27E |
| AMC 432379 | MONSTER-559 | 2015-3266 | | | | SEC07-T05S-R27E |
| AMC 432380 | MONSTER-560 | 2015-3267 | | | | SEC07-T05S-R27E |
| AMC 432381 | MONSTER-561 | 2015-3268 | | | | SEC07-T05S-R27E |
| AMC 432382 | MONSTER-562 | 2015-3269 | | | | SEC07-T05S-R27E |
| AMC 432383 | MONSTER-563 | 2015-3270 | | | | SEC07-T05S-R27E |
| AMC 432384 | MONSTER-589 | 2015-3281 | | | | SEC08-T05S-R27E |
| AMC 432385 | MONSTER-590 | 2015-3282 | | | | SEC05-T05S-R27E |
| AMC 432386 | MONSTER-591 | 2015-3283 | | | | SEC04-T05S-R27E |
| AMC 432387 | MONSTER-592 | 2015-3284 | | | | SEC04-T05S-R27E |
| AMC 432388 | MONSTER-593 | 2015-3285 | | | | SEC04-T05S-R27E |
| AMC 432389 | MONSTER-594 | 2015-3286 | | | | SEC04-T05S-R27E |
| AMC 432390 | MONSTER-595 | 2015-3287 | | | | SEC04-T05S-R27E |
| AMC 432391 | MONSTER-596 | 2015-3288 | | | | SEC04-T05S-R27E |
| AMC 432392 | MONSTER-597 | 2015-3289 | | | | SEC04-T05S-R27E |
| AMC 432393 | MONSTER-598 | 2015-3290 | | | | SEC04-T05S-R27E |
| AMC 432394 | MONSTER-599 | 2015-3291 | | | | SEC04-T05S-R27E |
| AMC 432395 | MONSTER-600 | 2015-3292 | | | | SEC04-T05S-R27E |
| AMC 432396 | MONSTER-601 | 2015-3293 | | | | SEC04-T05S-R27E |
| AMC 432397 | MONSTER-602 | 2015-3294 | | | | SEC04-T05S-R27E |
| AMC 432398 | MONSTER-603 | 2015-3295 | | | | SEC04-T05S-R27E |
| AMC 432399 | MONSTER-604 | 2015-3296 | | | | SEC04-T05S-R27E |
| AMC 432400 | MONSTER-605 | 2015-3297 | | | | SEC04-T05S-R27E |
| AMC 432401 | MONSTER-606 | 2015-3298 | | | | SEC04-T05S-R27E |
| AMC 432402 | MONSTER-607 | 2015-3299 | | | | SEC04-T05S-R27E |
| AMC 432403 | MONSTER-608 | 2015-3300 | | | | SEC04-T05S-R27E |
| AMC 432404 | MONSTER-609 | 2015-3301 | | | | SEC04-T05S-R27E |
| AMC 432405 | MONSTER-610 | 2015-3302 | | | | SEC04-T05S-R27E |

Date: 6/1/2017

RECEIVED
BLM AZ STATE OFFICE
JUL 12 10:18 AM 2017
PHOENIX, ARIZONA

Exhibit A

County: Graham

State: AZ

| <u>BLM Serial #</u> | <u>Claim Name</u> | <u>Original Recording</u> | | <u>Amended Recording</u> | | <u>Location</u> |
|---------------------|-------------------|---------------------------|---------------|--------------------------|---------------|-----------------|
| | | <u>Recording #</u> | <u>Page #</u> | <u>Recording #</u> | <u>Page #</u> | |
| AMC 432406 | MONSTER-611 | 2015-3303 | | | | SEC04-T05S-R27E |
| AMC 432407 | MONSTER-612 | 2015-3304 | | | | SEC04-T05S-R27E |
| AMC 432408 | MONSTER-613 | 2015-3305 | | | | SEC04-T05S-R27E |
| AMC 432409 | MONSTER-614 | 2015-3306 | | | | SEC04-T05S-R27E |
| AMC 432410 | MONSTER-615 | 2015-3307 | | | | SEC04-T05S-R27E |
| AMC 432411 | MONSTER-616 | 2015-3308 | | | | SEC04-T05S-R27E |
| AMC 432412 | MONSTER-617 | 2015-3309 | | | | SEC04-T05S-R27E |
| AMC 432413 | MONSTER-618 | 2015-3310 | | | | SEC04-T05S-R27E |
| AMC 432414 | MONSTER-619 | 2015-3311 | | | | SEC04-T05S-R27E |
| AMC 432415 | MONSTER-620 | 2015-3312 | | | | SEC04-T05S-R27E |
| AMC 432416 | MONSTER-621 | 2015-3313 | | | | SEC04-T05S-R27E |
| AMC 432417 | MONSTER-622 | 2015-3314 | | | | SEC04-T05S-R27E |
| AMC 432443 | MONSTER-564 | 2015-3476 | | | | SEC06-T05S-R27E |
| AMC 432444 | MONSTER-565 | 2015-3477 | | | | SEC06-T05S-R27E |
| AMC 432445 | MONSTER-566 | 2015-3478 | | | | SEC06-T05S-R27E |
| AMC 432446 | MONSTER-567 | 2015-3479 | | | | SEC06-T05S-R27E |
| AMC 432447 | MONSTER-568 | 2015-3480 | | | | SEC06-T05S-R27E |
| AMC 432448 | MONSTER-569 | 2015-3481 | | | | SEC06-T05S-R27E |
| AMC 432449 | MONSTER-570 | 2015-3482 | | | | SEC06-T05S-R27E |
| AMC 432450 | MONSTER-571 | 2015-3483 | | | | SEC06-T05S-R27E |
| AMC 432451 | MONSTER-572 | 2015-3484 | | | | SEC06-T05S-R27E |
| AMC 432452 | MONSTER-573 | 2015-3485 | | | | SEC06-T05S-R27E |
| AMC 432453 | MONSTER-574 | 2015-3486 | | | | SEC06-T05S-R27E |
| AMC 432454 | MONSTER-575 | 2015-3487 | | | | SEC06-T05S-R27E |
| AMC 432455 | MONSTER-576 | 2015-3488 | | | | SEC06-T05S-R27E |
| AMC 432456 | MONSTER-577 | 2015-3489 | | | | SEC06-T05S-R27E |
| AMC 432457 | MONSTER-578 | 2015-3490 | | | | SEC06-T05S-R27E |
| AMC 432458 | MONSTER-579 | 2015-3491 | | | | SEC06-T05S-R27E |
| AMC 432459 | MONSTER-580 | 2015-3492 | | | | SEC06-T05S-R27E |
| AMC 432460 | MONSTER-581 | 2015-3493 | | | | SEC06-T05S-R27E |
| AMC 432461 | MONSTER-582 | 2015-3494 | | | | SEC06-T05S-R27E |
| AMC 432462 | MONSTER-583 | 2015-3495 | | | | SEC06-T05S-R27E |
| AMC 432463 | MONSTER-584 | 2015-3496 | | | | SEC05-T05S-R27E |
| AMC 432464 | MONSTER-585 | 2015-3497 | | | | SEC05-T05S-R27E |
| AMC 432465 | MONSTER-586 | 2015-3498 | | | | SEC08-T05S-R27E |
| AMC 432466 | MONSTER-587 | 2015-3499 | | | | SEC08-T05S-R27E |
| AMC 432467 | MONSTER-588 | 2015-3500 | | | | SEC08-T05S-R27E |
| AMC 432486 | Red Bull-493 | 2015-3656 | | | | SEC24-T05S-R26E |

Date: 6/1/2017

RECEIVED
 BLM AZ STATE OFFICE
 2017 JUL 12 A 10:48
 PHOENIX, ARIZONA

Exhibit A

County: Graham

State: AZ

| <u>BLM Serial #</u> | <u>Claim Name</u> | <u>Original Recording</u> | | <u>Amended Recording</u> | | <u>Location</u> |
|---------------------|-------------------|---------------------------|---------------|--------------------------|---------------|-----------------|
| | | <u>Recording #</u> | <u>Page #</u> | <u>Recording #</u> | <u>Page #</u> | |
| AMC 432487 | Red Bull-494 | 2015-3657 | | | | SEC24-T05S-R26E |
| AMC 432488 | Red Bull-495 | 2015-3658 | | | | SEC24-T05S-R26E |
| AMC 432489 | Red Bull-496 | 2015-3659 | | | | SEC24-T05S-R26E |
| AMC 432490 | Red Bull-497 | 2015-3660 | | | | SEC24-T05S-R26E |
| AMC 432491 | Red Bull-498 | 2015-3661 | | | | SEC24-T05S-R26E |
| AMC 432492 | Red Bull-499 | 2015-3662 | | | | SEC24-T05S-R26E |
| AMC 432493 | Red Bull-500 | 2015-3663 | | | | SEC24-T05S-R26E |
| AMC 432494 | Red Bull-501 | 2015-3664 | | | | SEC24-T05S-R26E |
| AMC 432495 | Red Bull-502 | 2015-3665 | | | | SEC24-T05S-R26E |
| AMC 432496 | Red Bull-503 | 2015-3666 | | | | SEC24-T05S-R26E |
| AMC 432497 | Red Bull-504 | 2015-3667 | | | | SEC24-T05S-R26E |
| AMC 432498 | Red Bull-505 | 2015-3668 | | | | SEC24-T05S-R26E |
| AMC 432499 | Red Bull-506 | 2015-3669 | | | | SEC24-T05S-R26E |
| AMC 432500 | Red Bull-507 | 2015-3670 | | | | SEC24-T05S-R26E |
| AMC 432501 | Red Bull-508 | 2015-3671 | | | | SEC24-T05S-R26E |
| AMC 432502 | Red Bull-509 | 2015-3672 | | | | SEC24-T05S-R26E |
| AMC 432503 | Red Bull-510 | 2015-3673 | | | | SEC24-T05S-R26E |
| AMC 432504 | Red Bull-511 | 2015-3674 | | | | SEC24-T05S-R26E |
| AMC 432505 | Red Bull-512 | 2015-3675 | | | | SEC24-T05S-R26E |
| AMC 432506 | Red Bull-513 | 2015-3676 | | | | SEC24-T05S-R26E |
| AMC 432507 | Red Bull-514 | 2015-3677 | | | | SEC24-T05S-R26E |
| AMC 432508 | Red Bull-515 | 2015-3678 | | | | SEC24-T05S-R26E |
| AMC 432509 | Red Bull-516 | 2015-3679 | | | | SEC24-T05S-R26E |
| AMC 432510 | Red Bull-517 | 2015-3680 | | | | SEC24-T05S-R26E |
| AMC 432511 | Red Bull-518 | 2015-3681 | | | | SEC24-T05S-R26E |
| AMC 432512 | Red Bull-519 | 2015-3682 | | | | SEC24-T05S-R26E |
| AMC 432513 | Red Bull-520 | 2015-3683 | | | | SEC24-T05S-R26E |
| AMC 432514 | Red Bull-521 | 2015-3684 | | | | SEC24-T05S-R26E |
| AMC 432515 | Red Bull-522 | 2015-3685 | | | | SEC24-T05S-R26E |
| AMC 432516 | Red Bull-523 | 2015-3686 | | | | SEC24-T05S-R26E |
| AMC 432517 | Red Bull-524 | 2015-3687 | | | | SEC24-T05S-R26E |
| AMC 432518 | Red Bull-525 | 2015-3688 | | | | SEC24-T05S-R26E |
| AMC 432519 | Red Bull-526 | 2015-3689 | | | | SEC24-T05S-R26E |
| AMC 432520 | Red Bull-527 | 2015-3690 | | | | SEC24-T05S-R26E |
| AMC 432521 | Red Bull-528 | 2015-3691 | | | | SEC24-T05S-R26E |
| AMC 432522 | Red Bull-529 | 2015-3692 | | | | SEC13-T05S-R26E |
| AMC 432523 | Red Bull-532 | 2015-3693 | | | | SEC13-T05S-R26E |
| AMC 432524 | Red Bull-535 | 2015-3694 | | | | SEC13-T05S-R26E |

Date: 6/1/2017

RECEIVED
 BLM AZ STATE OFFICE
 2017 JUL 12 A 10:48
 PHOENIX ARIZONA

Exhibit A

County: Graham

State: AZ

| <u>BLM Serial #</u> | <u>Claim Name</u> | <u>Original Recording</u> | | <u>Amended Recording</u> | | <u>Location</u> |
|---------------------|-------------------|---------------------------|---------------|--------------------------|---------------|-----------------|
| | | <u>Recording #</u> | <u>Page #</u> | <u>Recording #</u> | <u>Page #</u> | |
| AMC 432525 | Red Bull-538 | 2015-3695 | | | | SEC13-T05S-R26E |
| AMC 432526 | Red Bull-541 | 2015-3696 | | | | SEC13-T05S-R26E |
| AMC 432527 | Red Bull-544 | 2015-3697 | | | | SEC13-T05S-R26E |
| AMC 432528 | Red Bull-547 | 2015-3698 | | | | SEC13-T05S-R26E |
| AMC 432529 | Red Bull-550 | 2015-3699 | | | | SEC13-T05S-R26E |
| AMC 432530 | Red Bull-553 | 2015-3700 | | | | SEC13-T05S-R26E |
| AMC 432531 | Red Bull-592 | 2015-3701 | | | | SEC01-T05S-R26E |
| AMC 432532 | Red Bull-593 | 2015-3702 | | | | SEC01-T05S-R26E |
| AMC 432533 | Red Bull-594 | 2015-3703 | | | | SEC01-T05S-R26E |
| AMC 432534 | Red Bull-595 | 2015-3704 | | | | SEC01-T05S-R26E |
| AMC 432535 | Red Bull-596 | 2015-3705 | | | | SEC01-T05S-R26E |
| AMC 432536 | Red Bull-597 | 2015-3706 | | | | SEC01-T05S-R26E |
| AMC 432537 | Red Bull-598 | 2015-3707 | | | | SEC01-T05S-R26E |
| AMC 432538 | Red Bull-599 | 2015-3708 | | | | SEC01-T05S-R26E |
| AMC 432539 | Red Bull-600 | 2015-3709 | | | | SEC01-T05S-R26E |
| AMC 432540 | Red Bull-601 | 2015-3710 | | | | SEC01-T05S-R26E |
| AMC 432541 | Red Bull-602 | 2015-3711 | | | | SEC01-T05S-R26E |
| AMC 432542 | Red Bull-603 | 2015-3712 | | | | SEC01-T05S-R26E |
| AMC 432543 | Red Bull-604 | 2015-3713 | | | | SEC01-T05S-R26E |
| AMC 432544 | Red Bull-605 | 2015-3714 | | | | SEC23-T05S-R26E |
| AMC 432545 | Red Bull-606 | 2015-3715 | | | | SEC23-T05S-R26E |
| AMC 432546 | Red Bull-607 | 2015-3716 | | | | SEC23-T05S-R26E |
| AMC 432547 | Red Bull-608 | 2015-3717 | | | | SEC23-T05S-R26E |
| AMC 432548 | Red Bull-609 | 2015-3718 | | | | SEC23-T05S-R26E |
| AMC 432549 | Red Bull-610 | 2015-3719 | | | | SEC23-T05S-R26E |
| AMC 432550 | Red Bull-611 | 2015-3720 | | | | SEC23-T05S-R26E |
| AMC 432551 | Red Bull-612 | 2015-3721 | | | | SEC23-T05S-R25E |
| AMC 432552 | Red Bull-613 | 2015-3722 | | | | SEC14-T05S-R26E |
| AMC 432553 | Red Bull-614 | 2015-3723 | | | | SEC14-T05S-R26E |
| AMC 432554 | Red Bull-615 | 2015-3724 | | | | SEC14-T05S-R26E |
| AMC 432555 | Red Bull-616 | 2015-3725 | | | | SEC14-T05S-R26E |
| AMC 432556 | Red Bull-617 | 2015-3726 | | | | SEC14-T05S-R26E |
| AMC 432557 | Red Bull-618 | 2015-3727 | | | | SEC14-T05S-R26E |
| AMC 432558 | Red Bull-619 | 2015-3728 | | | | SEC14-T05S-R26E |
| AMC 432559 | Red Bull-620 | 2015-3729 | | | | SEC14-T05S-R26E |
| AMC 432560 | Red Bull-621 | 2015-3730 | | | | SEC14-T05S-R26E |
| AMC 432561 | Red Bull-622 | 2015-3731 | | | | SEC14-T05S-R26E |
| AMC 432562 | Red Bull-623 | 2015-3732 | | | | SEC14-T05S-R26E |

Date: 6/1/2017

RECEIVED
BLM AZ STATE OFFICE
2017 JUL 12 A 10:11
PHOENIX, ARIZONA

Exhibit A

County: Graham

State: AZ

| <u>BLM Serial #</u> | <u>Claim Name</u> | <u>Original Recording</u> | | <u>Amended Recording</u> | | <u>Location</u> |
|---------------------|-------------------|---------------------------|---------------|--------------------------|---------------|-----------------|
| | | <u>Recording #</u> | <u>Page #</u> | <u>Recording #</u> | <u>Page #</u> | |
| AMC 432563 | Red Bull-624 | 2015-3733 | | | | SEC14-T05S-R26E |
| AMC 432564 | Red Bull-625 | 2015-3734 | | | | SEC14-T05S-R26E |
| AMC 432565 | Red Bull-626 | 2015-3735 | | | | SEC14-T05S-R26E |
| AMC 432566 | Red Bull-627 | 2015-3736 | | | | SEC14-T05S-R26E |
| AMC 432567 | Red Bull-628 | 2015-3737 | | | | SEC14-T05S-R26E |
| AMC 432568 | Red Bull-629 | 2015-3738 | | | | SEC14-T05S-R26E |
| AMC 432569 | Red Bull-630 | 2015-3739 | | | | SEC14-T05S-R26E |
| AMC 432570 | Red Bull-631 | 2015-3740 | | | | SEC14-T05S-R26E |
| AMC 432571 | Red Bull-632 | 2015-3741 | | | | SEC14-T05S-R26E |
| AMC 432572 | Red Bull-633 | 2015-3742 | | | | SEC14-T05S-R26E |
| AMC 432573 | Red Bull-634 | 2015-3743 | | | | SEC14-T05S-R26E |
| AMC 432574 | Red Bull-635 | 2015-3744 | | | | SEC14-T05S-R26E |
| AMC 432575 | Red Bull-636 | 2015-3745 | | | | SEC14-T05S-R26E |
| AMC 432576 | Red Bull-637 | 2015-3746 | | | | SEC14-T05S-R26E |
| AMC 432577 | Red Bull-638 | 2015-3747 | | | | SEC14-T05S-R26E |
| AMC 432578 | Red Bull-639 | 2015-3748 | | | | SEC14-T05S-R26E |
| AMC 432579 | Red Bull-640 | 2015-3749 | | | | SEC14-T05S-R26E |
| AMC 432580 | Red Bull-641 | 2015-3750 | | | | SEC11-T05S-R26E |
| AMC 432581 | Red Bull-642 | 2015-3751 | | | | SEC11-T05S-R26E |
| AMC 432582 | Red Bull-643 | 2015-3752 | | | | SEC11-T05S-R26E |
| AMC 432583 | Red Bull-644 | 2015-3753 | | | | SEC11-T05S-R26E |
| AMC 432584 | Red Bull-645 | 2015-3754 | | | | SEC11-T05S-R26E |
| AMC 432585 | Red Bull-646 | 2015-3755 | | | | SEC11-T05S-R26E |
| AMC 432586 | Red Bull-647 | 2015-3756 | | | | SEC11-T05S-R26E |
| AMC 432587 | Red Bull-648 | 2015-3757 | | | | SEC11-T05S-R26E |
| AMC 432588 | Red Bull-649 | 2015-3758 | | | | SEC11-T05S-R26E |
| AMC 432589 | Red Bull-650 | 2015-3759 | | | | SEC11-T05S-R26E |
| AMC 432590 | Red Bull-651 | 2015-3760 | | | | SEC11-T05S-R26E |
| AMC 432591 | Red Bull-652 | 2015-3761 | | | | SEC11-T05S-R26E |
| AMC 432592 | Red Bull-653 | 2015-3762 | | | | SEC11-T05S-R26E |
| AMC 432593 | Red Bull-654 | 2015-3763 | | | | SEC11-T05S-R26E |
| AMC 432594 | Red Bull-655 | 2015-3764 | | | | SEC11-T05S-R26E |
| AMC 432595 | Red Bull-656 | 2015-3765 | | | | SEC11-T05S-R26E |
| AMC 432596 | Red Bull-657 | 2015-3766 | | | | SEC11-T05S-R26E |
| AMC 432597 | Red Bull-658 | 2015-3767 | | | | SEC11-T05S-R26E |
| AMC 432598 | Red Bull-659 | 2015-3768 | | | | SEC11-T05S-R26E |
| AMC 432599 | Red Bull-660 | 2015-3769 | | | | SEC11-T05S-R26E |
| AMC 432600 | Red Bull-661 | 2015-3770 | | | | SEC11-T05S-R26E |

Date: 6/1/2017

RECEIVED
 BLM AZ STATE OFFICE
 2017 JUL 12 A 10:18
 PHOENIX, ARIZONA

Exhibit A

County: Graham

State: AZ

| <u>BLM Serial #</u> | <u>Claim Name</u> | <u>Original Recording</u> | | <u>Amended Recording</u> | | <u>Location</u> |
|---------------------|-------------------|---------------------------|---------------|--------------------------|---------------|-----------------|
| | | <u>Recording #</u> | <u>Page #</u> | <u>Recording #</u> | <u>Page #</u> | |
| AMC 432601 | Red Bull-662 | 2015-3771 | | | | SEC11-T05S-R26E |
| AMC 432602 | Red Bull-663 | 2015-3772 | | | | SEC11-T05S-R26E |
| AMC 432603 | Red Bull-664 | 2015-3773 | | | | SEC11-T05S-R26E |
| AMC 432604 | Red Bull-665 | 2015-3774 | | | | SEC11-T05S-R26E |
| AMC 432605 | Red Bull-666 | 2015-3775 | | | | SEC11-T05S-R26E |
| AMC 432606 | Red Bull-667 | 2015-3776 | | | | SEC11-T05S-R26E |
| AMC 432607 | Red Bull-668 | 2015-3777 | | | | SEC11-T05S-R26E |
| AMC 432608 | Red Bull-669 | 2015-3778 | | | | SEC11-T05S-R26E |
| AMC 432609 | Red Bull-670 | 2015-3779 | | | | SEC11-T05S-R26E |
| AMC 432610 | Red Bull-671 | 2015-3780 | | | | SEC11-T05S-R26E |
| AMC 432611 | Red Bull-672 | 2015-3781 | | | | SEC11-T05S-R26E |
| AMC 432612 | Red Bull-673 | 2015-3782 | | | | SEC11-T05S-R26E |
| AMC 432613 | Red Bull-674 | 2015-3783 | | | | SEC11-T05S-R26E |
| AMC 432614 | Red Bull-675 | 2015-3784 | | | | SEC11-T05S-R26E |
| AMC 432615 | Red Bull-676 | 2015-3785 | | | | SEC11-T05S-R26E |
| AMC 432616 | Red Bull-677 | 2015-3786 | | | | SEC11-T05S-R26E |
| AMC 432617 | Red Bull-678 | 2015-3787 | | | | SEC11-T05S-R26E |
| AMC 432618 | Red Bull-679 | 2015-3788 | | | | SEC11-T05S-R26E |
| AMC 432619 | Red Bull-680 | 2015-3789 | | | | SEC11-T05S-R26E |
| AMC 432621 | ROCKSTAR 284 | 2015-3867 | | | | SEC06-T06S-R27E |
| AMC 432622 | ROCKSTAR 285 | 2015-3868 | | | | SEC06-T06S-R25E |
| AMC 432623 | ROCKSTAR 286 | 2015-3869 | | | | SEC06-T06S-R25E |
| AMC 432624 | ROCKSTAR 287 | 2015-3870 | | | | SEC06-T06S-R25E |
| AMC 432625 | ROCKSTAR 288 | 2015-3871 | | | | SEC06-T06S-R25E |
| AMC 432626 | ROCKSTAR 289 | 2015-3872 | | | | SEC06-T06S-R25E |
| AMC 432627 | ROCKSTAR 290 | 2015-3873 | | | | SEC06-T06S-R25E |
| AMC 432628 | ROCKSTAR 291 | 2015-3874 | | | | SEC06-T06S-R25E |
| AMC 432629 | ROCKSTAR 292 | 2015-3875 | | | | SEC06-T06S-R25E |
| AMC 432630 | ROCKSTAR 293 | 2015-3876 | | | | SEC06-T06S-R25E |
| AMC 432631 | ROCKSTAR 294 | 2015-3877 | | | | SEC06-T06S-R25E |
| AMC 432632 | ROCKSTAR 295 | 2015-3878 | | | | SEC06-T06S-R25E |
| AMC 432633 | ROCKSTAR 296 | 2015-3879 | | | | SEC06-T06S-R25E |
| AMC 432634 | ROCKSTAR 297 | 2015-3880 | | | | SEC06-T06S-R25E |
| AMC 432635 | ROCKSTAR 298 | 2015-3881 | | | | SEC06-T06S-R25E |
| AMC 432636 | ROCKSTAR 299 | 2015-3882 | | | | SEC06-T06S-R25E |
| AMC 432637 | ROCKSTAR 300 | 2015-3883 | | | | SEC06-T06S-R25E |
| AMC 432638 | ROCKSTAR 301 | 2015-3884 | | | | SEC06-T06S-R25E |
| AMC 432639 | ROCKSTAR 302 | 2015-3885 | | | | SEC06-T06S-R25E |

Date: 6/1/2017

RECEIVED
 BLM AZ STATE OFFICE
 2017 JUL 12 A 10:16 AM
 PHOENIX, ARIZONA

Exhibit A

County: Graham

State: AZ

Original Recording

Amended Recording

| <u>BLM Serial #</u> | <u>Claim Name</u> | <u>Recording #</u> | <u>Page #</u> | <u>Recording #</u> | <u>Page #</u> | <u>Location</u> |
|---------------------|-------------------|--------------------|---------------|--------------------|---------------|-----------------|
| AMC 432640 | ROCKSTAR 303 | 2015-3886 | | | | SEC06-T06S-R25E |
| AMC 432641 | ROCKSTAR 304 | 2015-3887 | | | | SEC06-T06S-R25E |
| AMC 432642 | ROCKSTAR 305 | 2015-3888 | | | | SEC06-T06S-R25E |
| AMC 432643 | ROCKSTAR 306 | 2015-3889 | | | | SEC06-T06S-R25E |
| AMC 432644 | ROCKSTAR 307 | 2015-3890 | | | | SEC06-T06S-R25E |
| AMC 432645 | ROCKSTAR 308 | 2015-3891 | | | | SEC06-T06S-R25E |
| AMC 432646 | ROCKSTAR 309 | 2015-3892 | | | | SEC06-T06S-R25E |
| AMC 432647 | ROCKSTAR 310 | 2015-3893 | | | | SEC06-T06S-R25E |
| AMC 432648 | ROCKSTAR 311 | 2015-3894 | | | | SEC06-T06S-R25E |
| AMC 432649 | ROCKSTAR 312 | 2015-3895 | | | | SEC06-T06S-R25E |
| AMC 432650 | ROCKSTAR 313 | 2015-3896 | | | | SEC06-T06S-R25E |
| AMC 432651 | ROCKSTAR 314 | 2015-3897 | | | | SEC05-T06S-R25E |
| AMC 432652 | ROCKSTAR 315 | 2015-3898 | | | | SEC05-T06S-R25E |
| AMC 432653 | ROCKSTAR 316 | 2015-3899 | | | | SEC05-T06S-R25E |
| AMC 432654 | ROCKSTAR 317 | 2015-3900 | | | | SEC05-T06S-R25E |
| AMC 432655 | ROCKSTAR 318 | 2015-3901 | | | | SEC05-T06S-R25E |
| AMC 432656 | ROCKSTAR 319 | 2015-3902 | | | | SEC05-T06S-R25E |
| AMC 432657 | ROCKSTAR 320 | 2015-3903 | | | | SEC05-T06S-R25E |
| AMC 432658 | ROCKSTAR 321 | 2015-3904 | | | | SEC05-T06S-R25E |
| AMC 432659 | ROCKSTAR 322 | 2015-3905 | | | | SEC05-T06S-R25E |
| AMC 432660 | ROCKSTAR 323 | 2015-3906 | | | | SEC05-T06S-R25E |
| AMC 432661 | ROCKSTAR 324 | 2015-3907 | | | | SEC05-T06S-R25E |
| AMC 432662 | ROCKSTAR 325 | 2015-3908 | | | | SEC05-T06S-R25E |
| AMC 432663 | ROCKSTAR 326 | 2015-3909 | | | | SEC05-T06S-R25E |
| AMC 432664 | ROCKSTAR 327 | 2015-3910 | | | | SEC05-T06S-R25E |
| AMC 432665 | ROCKSTAR 328 | 2015-3911 | | | | SEC05-T06S-R25E |
| AMC 432666 | ROCKSTAR 329 | 2015-3912 | | | | SEC05-T06S-R25E |
| AMC 432667 | ROCKSTAR 330 | 2015-3913 | | | | SEC05-T06S-R25E |
| AMC 432668 | ROCKSTAR 331 | 2015-3914 | | | | SEC05-T06S-R25E |
| AMC 432669 | ROCKSTAR 332 | 2015-3915 | | | | SEC05-T06S-R25E |
| AMC 432670 | ROCKSTAR 333 | 2015-3916 | | | | SEC05-T06S-R25E |
| AMC 432671 | ROCKSTAR 334 | 2015-3917 | | | | SEC05-T06S-R25E |
| AMC 432672 | ROCKSTAR 335 | 2015-3918 | | | | SEC05-T06S-R25E |
| AMC 432673 | ROCKSTAR 336 | 2015-3919 | | | | SEC05-T06S-R25E |
| AMC 432674 | ROCKSTAR 337 | 2015-3920 | | | | SEC05-T06S-R25E |
| AMC 432675 | ROCKSTAR 338 | 2015-3921 | | | | SEC05-T06S-R25E |
| AMC 432676 | ROCKSTAR 339 | 2015-3922 | | | | SEC05-T06S-R25E |
| AMC 432677 | ROCKSTAR 340 | 2015-3923 | | | | SEC05-T06S-R25E |

Date: 6/1/2017

RECEIVED
 BLM AZ STATE OFFICE
 2017 JUL 12 A 10:48
 PHOENIX, ARIZONA

Exhibit A

County: Graham

State: AZ

| <u>BLM Serial #</u> | <u>Claim Name</u> | <u>Original Recording</u> | | <u>Amended Recording</u> | | <u>Location</u> |
|---------------------|-------------------|---------------------------|---------------|--------------------------|---------------|-----------------|
| | | <u>Recording #</u> | <u>Page #</u> | <u>Recording #</u> | <u>Page #</u> | |
| AMC 432678 | ROCKSTAR 341 | 2015-3924 | | | | SEC05-T06S-R25E |
| AMC 432679 | ROCKSTAR 342 | 2015-3925 | | | | SEC05-T06S-R25E |
| AMC 432680 | ROCKSTAR 343 | 2015-3926 | | | | SEC05-T06S-R25E |
| AMC 432681 | ROCKSTAR 344 | 2015-3927 | | | | SEC05-T06S-R25E |
| AMC 432682 | ROCKSTAR 345 | 2015-3928 | | | | SEC05-T06S-R25E |
| AMC 432683 | ROCKSTAR 346 | 2015-3929 | | | | SEC05-T06S-R25E |
| AMC 432684 | ROCKSTAR 347 | 2015-3930 | | | | SEC05-T06S-R25E |
| AMC 432685 | ROCKSTAR 348 | 2015-3931 | | | | SEC05-T06S-R25E |
| AMC 432686 | ROCKSTAR 349 | 2015-3932 | | | | SEC05-T06S-R25E |
| AMC 432687 | ROCKSTAR 350 | 2015-3933 | | | | SEC04-T06S-R25E |
| AMC 432688 | ROCKSTAR 351 | 2015-3934 | | | | SEC04-T06S-R25E |
| AMC 432689 | ROCKSTAR 352 | 2015-3935 | | | | SEC04-T06S-R25E |
| AMC 432690 | ROCKSTAR 353 | 2015-3936 | | | | SEC04-T06S-R25E |
| AMC 432691 | ROCKSTAR 354 | 2015-3937 | | | | SEC04-T06S-R25E |
| AMC 432692 | ROCKSTAR 355 | 2015-3938 | | | | SEC04-T06S-R25E |
| AMC 432693 | ROCKSTAR 356 | 2015-3939 | | | | SEC04-T06S-R25E |
| AMC 432694 | ROCKSTAR 357 | 2015-3940 | | | | SEC04-T06S-R25E |
| AMC 432695 | ROCKSTAR 358 | 2015-3941 | | | | SEC04-T06S-R25E |
| AMC 432696 | ROCKSTAR 359 | 2015-3942 | | | | SEC04-T06S-R25E |
| AMC 432697 | ROCKSTAR 360 | 2015-3943 | | | | SEC04-T06S-R25E |
| AMC 432698 | ROCKSTAR 361 | 2015-3944 | | | | SEC04-T06S-R25E |
| AMC 432699 | ROCKSTAR 362 | 2015-3945 | | | | SEC04-T06S-R25E |
| AMC 432700 | ROCKSTAR 363 | 2015-3946 | | | | SEC04-T06S-R25E |
| AMC 432701 | ROCKSTAR 364 | 2015-3947 | | | | SEC04-T06S-R25E |
| AMC 432702 | ROCKSTAR 365 | 2015-3948 | | | | SEC04-T06S-R25E |
| AMC 432703 | ROCKSTAR 366 | 2015-3949 | | | | SEC04-T06S-R25E |
| AMC 432704 | ROCKSTAR 367 | 2015-3950 | | | | SEC04-T06S-R25E |
| AMC 432705 | ROCKSTAR 368 | 2015-3951 | | | | SEC03-T06S-R25E |
| AMC 432706 | ROCKSTAR 369 | 2015-3952 | | | | SEC03-T06S-R25E |
| AMC 432707 | ROCKSTAR 370 | 2015-3953 | | | | SEC03-T06S-R25E |
| AMC 432708 | ROCKSTAR 371 | 2015-3954 | | | | SEC03-T06S-R25E |
| AMC 432709 | ROCKSTAR 372 | 2015-3955 | | | | SEC03-T06S-R25E |
| AMC 432710 | ROCKSTAR 373 | 2015-3956 | | | | SEC03-T06S-R25E |
| AMC 432711 | ROCKSTAR 374 | 2015-3957 | | | | SEC03-T06S-R25E |
| AMC 432712 | ROCKSTAR 375 | 2015-3958 | | | | SEC03-T06S-R25E |
| AMC 432713 | ROCKSTAR 376 | 2015-3959 | | | | SEC03-T06S-R25E |
| AMC 432714 | ROCKSTAR 377 | 2015-3960 | | | | SEC03-T06S-R25E |
| AMC 432715 | ROCKSTAR 378 | 2015-3961 | | | | SEC03-T06S-R25E |

Date: 6/1/2017

RECEIVED
 BLM AZ STATE OFFICE
 2017 JUL 12 A 10:48
 PHOENIX, ARIZONA

Exhibit A

County: Graham

State: AZ

Original Recording

Amended Recording

| <u>BLM Serial #</u> | <u>Claim Name</u> | <u>Recording #</u> | <u>Page #</u> | <u>Recording #</u> | <u>Page #</u> | <u>Location</u> |
|---------------------|-------------------|--------------------|---------------|--------------------|---------------|-----------------|
| AMC 432716 | ROCKSTAR 379 | 2015-3962 | | | | SEC03-T06S-R25E |
| AMC 432717 | ROCKSTAR 380 | 2015-3963 | | | | SEC03-T06S-R25E |
| AMC 432718 | ROCKSTAR 381 | 2015-3964 | | | | SEC03-T06S-R25E |
| AMC 432719 | ROCKSTAR 382 | 2015-3965 | | | | SEC03-T06S-R25E |
| AMC 432720 | ROCKSTAR 383 | 2015-3966 | | | | SEC03-T06S-R25E |
| AMC 432721 | ROCKSTAR 384 | 2015-3967 | | | | SEC03-T06S-R25E |
| AMC 432722 | ROCKSTAR 385 | 2015-3968 | | | | SEC03-T06S-R25E |
| AMC 432723 | ROCKSTAR 386 | 2015-3969 | | | | SEC03-T06S-R25E |
| AMC 432724 | ROCKSTAR 387 | 2015-3970 | | | | SEC03-T06S-R25E |
| AMC 432725 | ROCKSTAR 388 | 2015-3971 | | | | SEC03-T06S-R25E |
| AMC 432726 | ROCKSTAR 389 | 2015-3972 | | | | SEC03-T06S-R25E |
| AMC 432727 | ROCKSTAR 390 | 2015-3973 | | | | SEC03-T06S-R25E |
| AMC 432728 | ROCKSTAR 391 | 2015-3974 | | | | SEC03-T06S-R25E |
| AMC 432729 | ROCKSTAR 392 | 2015-3975 | | | | SEC03-T06S-R25E |
| AMC 432730 | ROCKSTAR 393 | 2015-3976 | | | | SEC03-T06S-R25E |
| AMC 432731 | ROCKSTAR 394 | 2015-3977 | | | | SEC03-T06S-R25E |
| AMC 432732 | ROCKSTAR 395 | 2015-3978 | | | | SEC03-T06S-R25E |
| AMC 432733 | ROCKSTAR 396 | 2015-3979 | | | | SEC03-T06S-R25E |
| AMC 432734 | ROCKSTAR 397 | 2015-3980 | | | | SEC03-T06S-R25E |
| AMC 432735 | ROCKSTAR 398 | 2015-3981 | | | | SEC03-T06S-R25E |
| AMC 432736 | ROCKSTAR 399 | 2015-3982 | | | | SEC03-T06S-R25E |
| AMC 432737 | ROCKSTAR 400 | 2015-3983 | | | | SEC03-T06S-R25E |
| AMC 432738 | ROCKSTAR 401 | 2015-3984 | | | | SEC03-T06S-R25E |
| AMC 432739 | ROCKSTAR 402 | 2015-3985 | | | | SEC03-T06S-R25E |
| AMC 432740 | ROCKSTAR 403 | 2015-3986 | | | | SEC02-T06S-R25E |
| AMC 432741 | ROCKSTAR 404 | 2015-3987 | | | | SEC02-T06S-R25E |
| AMC 432742 | ROCKSTAR 405 | 2015-3988 | | | | SEC02-T06S-R25E |
| AMC 432743 | ROCKSTAR 406 | 2015-3989 | | | | SEC02-T06S-R25E |
| AMC 432744 | ROCKSTAR 407 | 2015-3990 | | | | SEC02-T06S-R25E |
| AMC 432745 | ROCKSTAR 408 | 2015-3991 | | | | SEC02-T06S-R25E |
| AMC 432746 | ROCKSTAR 409 | 2015-3992 | | | | SEC02-T06S-R25E |
| AMC 432747 | ROCKSTAR 410 | 2015-3993 | | | | SEC02-T06S-R25E |
| AMC 432748 | ROCKSTAR 411 | 2015-3994 | | | | SEC02-T06S-R25E |
| AMC 432749 | ROCKSTAR 412 | 2015-3995 | | | | SEC02-T06S-R25E |
| AMC 432750 | ROCKSTAR 413 | 2015-3996 | | | | SEC02-T06S-R25E |
| AMC 432751 | ROCKSTAR 414 | 2015-3997 | | | | SEC02-T06S-R25E |
| AMC 432752 | ROCKSTAR 415 | 2015-3998 | | | | SEC02-T06S-R25E |
| AMC 432753 | ROCKSTAR 416 | 2015-3999 | | | | SEC02-T06S-R25E |

Date: 6/1/2017

RECEIVED
 BLM AZ STATE OFFICE
 2017 JUL 12 A 10:48
 PHOENIX, ARIZONA

Exhibit A

County: Graham

State: AZ

| BLM Serial # | Claim Name | Original Recording | | Amended Recording | | Location |
|--------------|--------------|--------------------|--------|-------------------|--------|-----------------|
| | | Recording # | Page # | Recording # | Page # | |
| AMC 432754 | ROCKSTAR 417 | 2015-4000 | | | | SEC02-T06S-R25E |
| AMC 432755 | ROCKSTAR 418 | 2015-4001 | | | | SEC02-T06S-R25E |
| AMC 432756 | ROCKSTAR 419 | 2015-4002 | | | | SEC02-T06S-R25E |
| AMC 432757 | ROCKSTAR 420 | 2015-4003 | | | | SEC02-T06S-R25E |
| AMC 432758 | ROCKSTAR 421 | 2015-4004 | | | | SEC02-T06S-R25E |
| AMC 432759 | ROCKSTAR 422 | 2015-4005 | | | | SEC02-T06S-R25E |
| AMC 432760 | ROCKSTAR 423 | 2015-4006 | | | | SEC02-T06S-R25E |
| AMC 432761 | ROCKSTAR 424 | 2015-4007 | | | | SEC02-T06S-R25E |
| AMC 432762 | ROCKSTAR 425 | 2015-4008 | | | | SEC02-T06S-R25E |
| AMC 432763 | ROCKSTAR 426 | 2015-4009 | | | | SEC02-T06S-R25E |
| AMC 432764 | ROCKSTAR 427 | 2015-4010 | | | | SEC02-T06S-R25E |
| AMC 432765 | ROCKSTAR 428 | 2015-4011 | | | | SEC02-T06S-R25E |
| AMC 432766 | ROCKSTAR 429 | 2015-4012 | | | | SEC02-T06S-R25E |
| AMC 432767 | ROCKSTAR 430 | 2015-4013 | | | | SEC02-T06S-R25E |
| AMC 432768 | ROCKSTAR 431 | 2015-4014 | | | | SEC08-T06S-R25E |
| AMC 432769 | ROCKSTAR 432 | 2015-4015 | | | | SEC08-T06S-R25E |
| AMC 432770 | ROCKSTAR 433 | 2015-4016 | | | | SEC08-T06S-R25E |
| AMC 432771 | ROCKSTAR 434 | 2015-4017 | | | | SEC08-T06S-R25E |
| AMC 432772 | ROCKSTAR 435 | 2015-4018 | | | | SEC08-T06S-R25E |
| AMC 432773 | ROCKSTAR 436 | 2015-4019 | | | | SEC08-T06S-R25E |
| AMC 432774 | ROCKSTAR 437 | 2015-4020 | | | | SEC08-T06S-R25E |
| AMC 432775 | ROCKSTAR 438 | 2015-4021 | | | | SEC08-T06S-R25E |
| AMC 432776 | ROCKSTAR 439 | 2015-4022 | | | | SEC08-T06S-R25E |
| AMC 432777 | ROCKSTAR 440 | 2015-4023 | | | | SEC08-T06S-R25E |
| AMC 432778 | ROCKSTAR 441 | 2015-4024 | | | | SEC08-T06S-R25E |
| AMC 432779 | ROCKSTAR 442 | 2015-4025 | | | | SEC08-T06S-R25E |
| AMC 432780 | ROCKSTAR 443 | 2015-4026 | | | | SEC08-T06S-R25E |
| AMC 432781 | ROCKSTAR 444 | 2015-4027 | | | | SEC08-T06S-R25E |
| AMC 432782 | ROCKSTAR 445 | 2015-4028 | | | | SEC08-T06S-R25E |
| AMC 432783 | ROCKSTAR 446 | 2015-4029 | | | | SEC08-T06S-R25E |
| AMC 432784 | ROCKSTAR 447 | 2015-4030 | | | | SEC08-T06S-R25E |
| AMC 432785 | ROCKSTAR 448 | 2015-4031 | | | | SEC08-T06S-R25E |
| AMC 432786 | ROCKSTAR 449 | 2015-4032 | | | | SEC08-T06S-R25E |
| AMC 432787 | ROCKSTAR 450 | 2015-4033 | | | | SEC08-T06S-R25E |
| AMC 432788 | ROCKSTAR 451 | 2015-4034 | | | | SEC08-T06S-R25E |
| AMC 432789 | ROCKSTAR 452 | 2015-4035 | | | | SEC08-T06S-R25E |
| AMC 432790 | ROCKSTAR 453 | 2015-4036 | | | | SEC08-T06S-R25E |
| AMC 432791 | ROCKSTAR 454 | 2015-4037 | | | | SEC09-T06S-R25E |

Date: 6/1/2017

RECEIVED
BLM AZ STATE OFFICE
2017 JUL 12 A 10:49
PHOENIX, ARIZONA

Exhibit A

County: Graham

State: AZ

Original Recording

Amended Recording

| <u>BLM Serial #</u> | <u>Claim Name</u> | <u>Recording #</u> | <u>Page #</u> | <u>Recording #</u> | <u>Page #</u> | <u>Location</u> |
|---------------------|-------------------|--------------------|---------------|--------------------|---------------|-----------------|
| AMC 432792 | ROCKSTAR 455 | 2015-4038 | | | | SEC09-T06S-R25E |
| AMC 432793 | ROCKSTAR 456 | 2015-4039 | | | | SEC09-T06S-R25E |
| AMC 432794 | ROCKSTAR 457 | 2015-4040 | | | | SEC09-T06S-R25E |
| AMC 432795 | ROCKSTAR 458 | 2015-4041 | | | | SEC09-T06S-R25E |
| AMC 432796 | ROCKSTAR 459 | 2015-4042 | | | | SEC09-T06S-R25E |
| AMC 432797 | ROCKSTAR 460 | 2015-4043 | | | | SEC09-T06S-R25E |
| AMC 432798 | ROCKSTAR 461 | 2015-4044 | | | | SEC09-T06S-R25E |
| AMC 432799 | ROCKSTAR 462 | 2015-4045 | | | | SEC09-T06S-R25E |
| AMC 432800 | ROCKSTAR 463 | 2015-4046 | | | | SEC09-T06S-R25E |
| AMC 432801 | ROCKSTAR 464 | 2015-4047 | | | | SEC09-T06S-R25E |
| AMC 432802 | ROCKSTAR 465 | 2015-4048 | | | | SEC09-T06S-R25E |
| AMC 432803 | ROCKSTAR 466 | 2015-4049 | | | | SEC09-T06S-R25E |
| AMC 432804 | ROCKSTAR 467 | 2015-4050 | | | | SEC09-T06S-R25E |
| AMC 432805 | ROCKSTAR 468 | 2015-4051 | | | | SEC09-T06S-R25E |
| AMC 432806 | ROCKSTAR 469 | 2015-4052 | | | | SEC09-T06S-R25E |
| AMC 432807 | ROCKSTAR 470 | 2015-4053 | | | | SEC09-T06S-R25E |
| AMC 432808 | ROCKSTAR 471 | 2015-4054 | | | | SEC09-T06S-R25E |
| AMC 432809 | ROCKSTAR 472 | 2015-4055 | | | | SEC10-T06S-R25E |
| AMC 432810 | ROCKSTAR 473 | 2015-4056 | | | | SEC10-T06S-R25E |
| AMC 432811 | ROCKSTAR 474 | 2015-4057 | | | | SEC10-T06S-R25E |
| AMC 432812 | ROCKSTAR 475 | 2015-4058 | | | | SEC10-T06S-R25E |
| AMC 432813 | ROCKSTAR 476 | 2015-4059 | | | | SEC10-T06S-R25E |
| AMC 432814 | ROCKSTAR 477 | 2015-4060 | | | | SEC10-T06S-R25E |
| AMC 432815 | ROCKSTAR 478 | 2015-4061 | | | | SEC10-T06S-R25E |
| AMC 432816 | ROCKSTAR 479 | 2015-4062 | | | | SEC10-T06S-R25E |
| AMC 432817 | ROCKSTAR 480 | 2015-4063 | | | | SEC10-T06S-R25E |
| AMC 432818 | ROCKSTAR 481 | 2015-4064 | | | | SEC10-T06S-R25E |
| AMC 432819 | ROCKSTAR 482 | 2015-4065 | | | | SEC10-T06S-R25E |
| AMC 432820 | ROCKSTAR 483 | 2015-4066 | | | | SEC10-T06S-R25E |
| AMC 432821 | ROCKSTAR 484 | 2015-4067 | | | | SEC10-T06S-R25E |
| AMC 432822 | ROCKSTAR 485 | 2015-4068 | | | | SEC10-T06S-R25E |
| AMC 432823 | ROCKSTAR 486 | 2015-4069 | | | | SEC10-T06S-R25E |
| AMC 432824 | ROCKSTAR 487 | 2015-4070 | | | | SEC10-T06S-R25E |
| AMC 432825 | ROCKSTAR 488 | 2015-4071 | | | | SEC10-T06S-R25E |
| AMC 432826 | ROCKSTAR 489 | 2015-4072 | | | | SEC10-T06S-R25E |
| AMC 432827 | ROCKSTAR 490 | 2015-4073 | | | | SEC10-T06S-R25E |
| AMC 432828 | ROCKSTAR 491 | 2015-4074 | | | | SEC10-T06S-R25E |
| AMC 432829 | ROCKSTAR 492 | 2015-4075 | | | | SEC10-T06S-R25E |

Date: 6/1/2017

RECEIVED
BLM AZ STATE OFFICE
2017 JUL 12 A 10:49
PHOENIX, ARIZONA

Exhibit A

County: Graham

State: AZ

| <u>BLM Serial #</u> | <u>Claim Name</u> | <u>Original Recording</u> | | <u>Amended Recording</u> | | <u>Location</u> |
|---------------------|-------------------|---------------------------|---------------|--------------------------|---------------|-----------------|
| | | <u>Recording #</u> | <u>Page #</u> | <u>Recording #</u> | <u>Page #</u> | |
| AMC 432830 | ROCKSTAR 493 | 2015-4076 | | | | SEC10-T06S-R25E |
| AMC 432831 | ROCKSTAR 494 | 2015-4077 | | | | SEC10-T06S-R25E |
| AMC 432832 | ROCKSTAR 495 | 2015-4078 | | | | SEC10-T06S-R25E |
| AMC 432833 | ROCKSTAR 496 | 2015-4079 | | | | SEC10-T06S-R25E |
| AMC 432834 | ROCKSTAR 497 | 2015-4080 | | | | SEC10-T06S-R25E |
| AMC 432835 | ROCKSTAR 498 | 2015-4081 | | | | SEC10-T06S-R25E |
| AMC 432836 | ROCKSTAR 499 | 2015-4082 | | | | SEC10-T06S-R25E |
| AMC 432837 | ROCKSTAR 500 | 2015-4083 | | | | SEC10-T06S-R25E |
| AMC 432838 | ROCKSTAR 501 | 2015-4084 | | | | SEC10-T06S-R25E |
| AMC 432839 | ROCKSTAR 502 | 2015-4085 | | | | SEC10-T06S-R25E |
| AMC 432840 | ROCKSTAR 503 | 2015-4086 | | | | SEC10-T06S-R25E |
| AMC 432841 | ROCKSTAR 504 | 2015-4087 | | | | SEC10-T06S-R25E |
| AMC 432842 | ROCKSTAR 505 | 2015-4088 | | | | SEC10-T06S-R25E |
| AMC 432843 | ROCKSTAR 506 | 2015-4089 | | | | SEC10-T06S-R25E |
| AMC 432844 | ROCKSTAR 507 | 2015-4090 | | | | SEC11-T06S-R25E |
| AMC 432845 | ROCKSTAR 508 | 2015-4091 | | | | SEC11-T06S-R25E |
| AMC 432846 | ROCKSTAR 509 | 2015-4092 | | | | SEC11-T06S-R25E |
| AMC 432847 | ROCKSTAR 510 | 2015-4093 | | | | SEC11-T06S-R25E |
| AMC 432848 | ROCKSTAR 511 | 2015-4094 | | | | SEC11-T06S-R25E |
| AMC 432849 | ROCKSTAR 512 | 2015-4095 | | | | SEC11-T06S-R25E |
| AMC 432850 | ROCKSTAR 513 | 2015-4096 | | | | SEC11-T06S-R25E |
| AMC 432851 | ROCKSTAR 514 | 2015-4097 | | | | SEC11-T06S-R25E |
| AMC 432852 | ROCKSTAR 515 | 2015-4098 | | | | SEC11-T06S-R25E |
| AMC 432853 | ROCKSTAR 516 | 2015-4099 | | | | SEC11-T06S-R25E |
| AMC 432854 | ROCKSTAR 517 | 2015-4100 | | | | SEC11-T06S-R25E |
| AMC 432855 | ROCKSTAR 518 | 2015-4101 | | | | SEC11-T06S-R25E |
| AMC 432856 | ROCKSTAR 519 | 2015-4102 | | | | SEC11-T06S-R25E |
| AMC 432857 | ROCKSTAR 520 | 2015-4103 | | | | SEC11-T06S-R25E |
| AMC 432858 | ROCKSTAR 521 | 2015-4104 | | | | SEC11-T06S-R25E |
| AMC 432859 | ROCKSTAR 522 | 2015-4105 | | | | SEC11-T06S-R25E |
| AMC 432860 | ROCKSTAR 523 | 2015-4106 | | | | SEC11-T06S-R25E |
| AMC 432861 | ROCKSTAR 524 | 2015-4107 | | | | SEC11-T06S-R25E |
| AMC 432862 | ROCKSTAR 525 | 2015-4108 | | | | SEC11-T06S-R25E |
| AMC 432863 | ROCKSTAR 526 | 2015-4109 | | | | SEC11-T06S-R25E |
| AMC 432864 | ROCKSTAR 527 | 2015-4110 | | | | SEC11-T06S-R25E |
| AMC 432865 | ROCKSTAR 528 | 2015-4111 | | | | SEC11-T06S-R25E |
| AMC 432866 | ROCKSTAR 529 | 2015-4112 | | | | SEC11-T06S-R25E |
| AMC 432867 | ROCKSTAR 530 | 2015-4113 | | | | SEC11-T06S-R25E |

Date: 6/1/2017

Page 79

RECEIVED
 BLM AZ STATE OFFICE
 2017 JUL 12 A 10:49
 PHOENIX, ARIZONA

Exhibit A

County: Graham

State: AZ

Original Recording

Amended Recording

| <u>BLM Serial #</u> | <u>Claim Name</u> | <u>Recording #</u> | <u>Page #</u> | <u>Recording #</u> | <u>Page #</u> | <u>Location</u> |
|---------------------|-------------------|--------------------|---------------|--------------------|---------------|-----------------|
| AMC 432868 | ROCKSTAR 531 | 2015-4114 | | | | SEC11-T06S-R25E |
| AMC 432869 | ROCKSTAR 532 | 2015-4115 | | | | SEC11-T06S-R25E |
| AMC 432870 | ROCKSTAR 533 | 2015-4116 | | | | SEC11-T06S-R25E |
| AMC 432871 | ROCKSTAR 534 | 2015-4117 | | | | SEC15-T06S-R25E |
| AMC 432872 | ROCKSTAR 535 | 2015-4118 | | | | SEC15-T06S-R25E |
| AMC 432873 | ROCKSTAR 536 | 2015-4119 | | | | SEC15-T06S-R25E |
| AMC 432874 | ROCKSTAR 537 | 2015-4120 | | | | SEC15-T06S-R25E |
| AMC 432875 | ROCKSTAR 538 | 2015-4121 | | | | SEC15-T06S-R25E |
| AMC 432876 | ROCKSTAR 539 | 2015-4122 | | | | SEC15-T06S-R25E |
| AMC 432877 | ROCKSTAR 540 | 2015-4123 | | | | SEC15-T06S-R25E |
| AMC 432878 | ROCKSTAR 541 | 2015-4124 | | | | SEC15-T06S-R25E |
| AMC 432879 | ROCKSTAR 542 | 2015-4125 | | | | SEC15-T06S-R25E |
| AMC 432880 | ROCKSTAR 543 | 2015-4126 | | | | SEC15-T06S-R25E |
| AMC 432881 | ROCKSTAR 544 | 2015-4127 | | | | SEC15-T06S-R25E |
| AMC 432882 | ROCKSTAR 545 | 2015-4128 | | | | SEC15-T06S-R25E |
| AMC 432883 | ROCKSTAR 546 | 2015-4129 | | | | SEC15-T06S-R25E |
| AMC 432884 | ROCKSTAR 547 | 2015-4130 | | | | SEC15-T06S-R25E |
| AMC 432885 | ROCKSTAR 548 | 2015-4131 | | | | SEC15-T06S-R25E |
| AMC 432886 | ROCKSTAR 549 | 2015-4132 | | | | SEC15-T06S-R25E |
| AMC 432887 | ROCKSTAR 550 | 2015-4133 | | | | SEC15-T06S-R25E |
| AMC 432888 | ROCKSTAR 551 | 2015-4134 | | | | SEC15-T06S-R25E |
| AMC 432889 | ROCKSTAR 552 | 2015-4135 | | | | SEC15-T06S-R25E |
| AMC 432890 | ROCKSTAR 553 | 2015-4136 | | | | SEC15-T06S-R25E |
| AMC 432891 | ROCKSTAR 554 | 2015-4137 | | | | SEC15-T06S-R25E |
| AMC 432892 | ROCKSTAR 555 | 2015-4138 | | | | SEC15-T06S-R25E |
| AMC 432893 | ROCKSTAR 556 | 2015-4139 | | | | SEC15-T06S-R25E |
| AMC 432894 | ROCKSTAR 557 | 2015-4140 | | | | SEC15-T06S-R25E |
| AMC 432895 | ROCKSTAR 558 | 2015-4141 | | | | SEC15-T06S-R25E |
| AMC 432896 | ROCKSTAR 559 | 2015-4142 | | | | SEC15-T06S-R25E |
| AMC 432897 | ROCKSTAR 560 | 2015-4143 | | | | SEC15-T06S-R25E |
| AMC 432898 | ROCKSTAR 561 | 2015-4144 | | | | SEC15-T06S-R25E |
| AMC 432899 | ROCKSTAR 562 | 2015-4145 | | | | SEC15-T06S-R25E |
| AMC 432900 | ROCKSTAR 563 | 2015-4146 | | | | SEC15-T06S-R25E |
| AMC 432901 | ROCKSTAR 564 | 2015-4147 | | | | SEC14-T06S-R25E |
| AMC 432902 | ROCKSTAR 565 | 2015-4148 | | | | SEC14-T06S-R25E |
| AMC 432903 | ROCKSTAR 566 | 2015-4149 | | | | SEC14-T06S-R25E |
| AMC 432904 | ROCKSTAR 567 | 2015-4150 | | | | SEC14-T06S-R25E |
| AMC 432905 | ROCKSTAR 568 | 2015-4151 | | | | SEC14-T06S-R25E |

Date: 6/1/2017

RECEIVED
BEMAZ STATE OFFICE

Exhibit A

County: Graham

State: AZ

| BLM Serial # | Claim Name | Original Recording | | Amended Recording | | Location |
|--------------|--------------|--------------------|--------|-------------------|--------|-----------------|
| | | Recording # | Page # | Recording # | Page # | |
| AMC 432906 | ROCKSTAR 569 | 2015-4152 | | | | SEC14-T06S-R25E |
| AMC 432907 | ROCKSTAR 570 | 2015-4153 | | | | SEC14-T06S-R25E |
| AMC 432908 | ROCKSTAR 571 | 2015-4154 | | | | SEC14-T06S-R25E |
| AMC 432909 | ROCKSTAR 572 | 2015-4155 | | | | SEC14-T06S-R25E |
| AMC 432910 | ROCKSTAR 573 | 2015-4156 | | | | SEC14-T06S-R25E |
| AMC 432911 | ROCKSTAR 574 | 2015-4157 | | | | SEC14-T06S-R25E |
| AMC 432912 | ROCKSTAR 575 | 2015-4158 | | | | SEC14-T06S-R25E |
| AMC 432913 | ROCKSTAR 576 | 2015-4159 | | | | SEC14-T06S-R25E |
| AMC 432914 | ROCKSTAR 577 | 2015-4160 | | | | SEC14-T06S-R25E |
| AMC 432915 | ROCKSTAR 578 | 2015-4161 | | | | SEC14-T06S-R25E |
| AMC 432916 | ROCKSTAR 579 | 2015-4162 | | | | SEC14-T06S-R25E |
| AMC 432917 | ROCKSTAR 580 | 2015-4163 | | | | SEC14-T06S-R25E |
| AMC 432918 | ROCKSTAR 581 | 2015-4164 | | | | SEC14-T06S-R25E |
| AMC 432919 | ROCKSTAR 582 | 2015-4165 | | | | SEC14-T06S-R25E |
| AMC 432920 | ROCKSTAR 583 | 2015-4166 | | | | SEC14-T06S-R25E |
| AMC 432921 | ROCKSTAR 584 | 2015-4167 | | | | SEC14-T06S-R25E |
| AMC 432922 | ROCKSTAR 585 | 2015-4168 | | | | SEC14-T06S-R25E |
| AMC 432923 | ROCKSTAR 586 | 2015-4169 | | | | SEC14-T06S-R25E |
| AMC 432924 | ROCKSTAR 587 | 2015-4170 | | | | SEC14-T06S-R25E |
| AMC 432925 | ROCKSTAR 588 | 2015-4171 | | | | SEC14-T06S-R25E |
| AMC 432926 | ROCKSTAR 589 | 2015-4172 | | | | SEC14-T06S-R25E |
| AMC 432927 | ROCKSTAR 590 | 2015-4173 | | | | SEC14-T06S-R25E |
| AMC 432928 | ROCKSTAR 591 | 2015-4174 | | | | SEC14-T06S-R25E |
| AMC 432929 | ROCKSTAR 592 | 2015-4175 | | | | SEC14-T06S-R25E |
| AMC 432930 | ROCKSTAR 593 | 2015-4176 | | | | SEC14-T06S-R25E |
| AMC 432931 | ROCKSTAR 594 | 2015-4177 | | | | SEC14-T06S-R25E |
| AMC 432994 | ROCKSTAR 595 | 2015-4259 | | | | SEC13-T06S-R25E |
| AMC 432995 | ROCKSTAR 596 | 2015-4260 | | | | SEC13-T06S-R25E |
| AMC 432996 | ROCKSTAR 597 | 2015-4261 | | | | SEC13-T06S-R25E |
| AMC 432997 | ROCKSTAR 598 | 2015-4262 | | | | SEC13-T06S-R25E |
| AMC 432998 | ROCKSTAR 599 | 2015-4263 | | | | SEC13-T06S-R25E |
| AMC 432999 | ROCKSTAR 600 | 2015-4264 | | | | SEC13-T06S-R25E |
| AMC 433000 | ROCKSTAR 601 | 2015-4265 | | | | SEC13-T06S-R25E |
| AMC 433001 | ROCKSTAR 602 | 2015-4266 | | | | SEC13-T06S-R25E |
| AMC 433002 | ROCKSTAR 603 | 2015-4267 | | | | SEC13-T06S-R25E |
| AMC 433003 | ROCKSTAR 604 | 2015-4268 | | | | SEC13-T06S-R25E |
| AMC 433004 | ROCKSTAR 605 | 2015-4269 | | | | SEC13-T06S-R25E |
| AMC 433005 | ROCKSTAR 606 | 2015-4270 | | | | SEC13-T06S-R25E |

Date: 6/1/2017

RECEIVED
 BLM AZ STATE OFFICE
 2017 JUL 12 A 10:49
 PHOENIX, ARIZONA

Exhibit A

County: Graham

State: AZ

| <u>BLM Serial #</u> | <u>Claim Name</u> | <u>Original Recording</u> | | <u>Amended Recording</u> | | <u>Location</u> |
|---------------------|-------------------|---------------------------|---------------|--------------------------|---------------|-----------------|
| | | <u>Recording #</u> | <u>Page #</u> | <u>Recording #</u> | <u>Page #</u> | |
| AMC 433006 | ROCKSTAR 607 | 2015-4271 | | | | SEC13-T06S-R25E |
| AMC 433007 | ROCKSTAR 608 | 2015-4272 | | | | SEC13-T06S-R25E |
| AMC 433008 | ROCKSTAR 609 | 2015-4273 | | | | SEC13-T06S-R25E |
| AMC 433009 | ROCKSTAR 610 | 2015-4274 | | | | SEC13-T06S-R25E |
| AMC 433010 | ROCKSTAR 611 | 2015-4275 | | | | SEC13-T06S-R25E |
| AMC 433011 | ROCKSTAR 612 | 2015-4276 | | | | SEC13-T06S-R25E |
| AMC 433012 | ROCKSTAR 613 | 2015-4277 | | | | SEC13-T06S-R25E |
| AMC 433013 | ROCKSTAR 614 | 2015-4278 | | | | SEC13-T06S-R25E |
| AMC 433014 | ROCKSTAR 615 | 2015-4279 | | | | SEC23-T06S-R25E |
| AMC 433015 | ROCKSTAR 616 | 2015-4280 | | | | SEC23-T06S-R25E |
| AMC 433016 | ROCKSTAR 617 | 2015-4281 | | | | SEC23-T06S-R25E |
| AMC 433017 | ROCKSTAR 618 | 2015-4282 | | | | SEC23-T06S-R25E |
| AMC 433018 | ROCKSTAR 619 | 2015-4283 | | | | SEC23-T06S-R25E |
| AMC 433019 | ROCKSTAR 620 | 2015-4284 | | | | SEC23-T06S-R25E |
| AMC 433020 | ROCKSTAR 621 | 2015-4285 | | | | SEC23-T06S-R25E |
| AMC 433021 | ROCKSTAR 622 | 2015-4286 | | | | SEC23-T06S-R25E |
| AMC 433022 | ROCKSTAR 623 | 2015-4287 | | | | SEC23-T06S-R25E |
| AMC 433023 | ROCKSTAR 624 | 2015-4288 | | | | SEC23-T06S-R25E |
| AMC 433024 | ROCKSTAR 625 | 2015-4289 | | | | SEC23-T06S-R25E |
| AMC 433025 | ROCKSTAR 626 | 2015-4290 | | | | SEC23-T06S-R25E |
| AMC 433026 | ROCKSTAR 627 | 2015-4291 | | | | SEC23-T06S-R25E |
| AMC 433027 | ROCKSTAR 628 | 2015-4292 | | | | SEC23-T06S-R25E |
| AMC 433028 | ROCKSTAR 629 | 2015-4293 | | | | SEC23-T06S-R25E |
| AMC 433029 | ROCKSTAR 630 | 2015-4294 | | | | SEC23-T06S-R25E |
| AMC 433030 | ROCKSTAR 631 | 2015-4295 | | | | SEC23-T06S-R25E |
| AMC 433031 | ROCKSTAR 632 | 2015-4296 | | | | SEC23-T06S-R25E |
| AMC 433032 | ROCKSTAR 633 | 2015-4297 | | | | SEC23-T06S-R25E |
| AMC 433033 | ROCKSTAR 634 | 2015-4298 | | | | SEC23-T06S-R25E |
| AMC 433034 | ROCKSTAR 635 | 2015-4299 | | | | SEC23-T06S-R25E |
| AMC 433035 | ROCKSTAR 636 | 2015-4300 | | | | SEC23-T06S-R25E |
| AMC 433036 | ROCKSTAR 637 | 2015-4301 | | | | SEC23-T06S-R25E |
| AMC 433037 | ROCKSTAR 638 | 2015-4302 | | | | SEC23-T06S-R25E |
| AMC 433038 | ROCKSTAR 639 | 2015-4303 | | | | SEC23-T06S-R25E |
| AMC 433039 | ROCKSTAR 640 | 2015-4304 | | | | SEC23-T06S-R25E |
| AMC 433040 | ROCKSTAR 641 | 2015-4305 | | | | SEC23-T06S-R25E |
| AMC 433041 | ROCKSTAR 642 | 2015-4306 | | | | SEC23-T06S-R25E |
| AMC 433042 | ROCKSTAR 643 | 2015-4307 | | | | SEC23-T06S-R25E |
| AMC 433043 | ROCKSTAR 644 | 2015-4308 | | | | SEC23-T06S-R25E |

Date: 6/1/2017

RECEIVED
BLM AZ STATE OFFICE

Exhibit A

County: Graham

State: AZ

| <u>BLM Serial #</u> | <u>Claim Name</u> | <u>Original Recording</u> | | <u>Amended Recording</u> | | <u>Location</u> |
|---------------------|-------------------|---------------------------|---------------|--------------------------|---------------|-----------------|
| | | <u>Recording #</u> | <u>Page #</u> | <u>Recording #</u> | <u>Page #</u> | |
| AMC 433044 | ROCKSTAR 645 | 2015-4309 | | | | SEC23-T06S-R25E |
| AMC 433045 | ROCKSTAR 646 | 2015-4310 | | | | SEC23-T06S-R25E |
| AMC 433046 | ROCKSTAR 647 | 2015-4311 | | | | SEC24-T06S-R25E |
| AMC 433047 | ROCKSTAR 648 | 2015-4312 | | | | SEC24-T06S-R25E |
| AMC 433048 | ROCKSTAR 649 | 2015-4313 | | | | SEC24-T06S-R25E |
| AMC 433049 | ROCKSTAR 650 | 2015-4314 | | | | SEC24-T06S-R25E |
| AMC 433050 | ROCKSTAR 651 | 2015-4315 | | | | SEC24-T06S-R25E |
| AMC 433051 | ROCKSTAR 652 | 2015-4316 | | | | SEC24-T06S-R25E |
| AMC 433052 | ROCKSTAR 653 | 2015-4317 | | | | SEC24-T06S-R25E |
| AMC 433053 | ROCKSTAR 654 | 2015-4318 | | | | SEC24-T06S-R25E |
| AMC 433054 | ROCKSTAR 655 | 2015-4319 | | | | SEC24-T06S-R25E |
| AMC 433055 | ROCKSTAR 656 | 2015-4320 | | | | SEC24-T06S-R25E |
| AMC 433056 | ROCKSTAR 657 | 2015-4321 | | | | SEC24-T06S-R25E |
| AMC 433057 | ROCKSTAR 658 | 2015-4322 | | | | SEC24-T06S-R25E |
| AMC 433058 | ROCKSTAR 659 | 2015-4323 | | | | SEC24-T06S-R25E |
| AMC 433059 | ROCKSTAR 660 | 2015-4324 | | | | SEC24-T06S-R25E |
| AMC 433060 | ROCKSTAR 661 | 2015-4325 | | | | SEC24-T06S-R25E |
| AMC 433061 | ROCKSTAR 662 | 2015-4326 | | | | SEC24-T06S-R25E |
| AMC 433062 | ROCKSTAR 663 | 2015-4327 | | | | SEC24-T06S-R25E |
| AMC 433063 | ROCKSTAR 664 | 2015-4328 | | | | SEC24-T06S-R25E |
| AMC 433064 | ROCKSTAR 665 | 2015-4329 | | | | SEC24-T06S-R25E |
| AMC 433065 | ROCKSTAR 666 | 2015-4330 | | | | SEC24-T06S-R25E |
| AMC 433066 | ROCKSTAR 667 | 2015-4331 | | | | SEC24-T06S-R25E |
| AMC 433067 | ROCKSTAR 668 | 2015-4332 | | | | SEC24-T06S-R25E |
| AMC 433068 | ROCKSTAR 669 | 2015-4333 | | | | SEC24-T06S-R25E |
| AMC 433069 | ROCKSTAR 670 | 2015-4334 | | | | SEC24-T06S-R25E |
| AMC 433070 | ROCKSTAR 671 | 2015-4335 | | | | SEC24-T06S-R25E |
| AMC 433071 | ROCKSTAR 672 | 2015-4336 | | | | SEC24-T06S-R25E |
| AMC 433072 | ROCKSTAR 673 | 2015-4337 | | | | SEC24-T06S-R25E |
| AMC 433073 | ROCKSTAR 674 | 2015-4338 | | | | SEC24-T06S-R25E |
| AMC 433074 | ROCKSTAR 675 | 2015-4339 | | | | SEC24-T06S-R25E |
| AMC 433075 | ROCKSTAR 676 | 2015-4340 | | | | SEC24-T06S-R25E |
| AMC 433076 | ROCKSTAR 677 | 2015-4341 | | | | SEC24-T06S-R25E |
| AMC 433077 | ROCKSTAR 678 | 2015-4342 | | | | SEC24-T06S-R25E |
| AMC 433078 | ROCKSTAR 679 | 2015-4343 | | | | SEC24-T06S-R25E |
| AMC 433079 | ROCKSTAR 680 | 2015-4344 | | | | SEC24-T06S-R25E |
| AMC 433080 | ROCKSTAR 681 | 2015-4345 | | | | SEC24-T06S-R25E |
| AMC 433081 | ROCKSTAR 682 | 2015-4346 | | | | SEC24-T06S-R25E |

Date: 6/1/2017

RECEIVED
 BLM AZ STATE OFFICE
 2017 JUL 12 A 10:49
 PHOENIX, ARIZONA

Exhibit A

County: Graham

State: AZ

Original Recording

Amended Recording

| <u>BLM Serial #</u> | <u>Claim Name</u> | <u>Recording #</u> | <u>Page #</u> | <u>Recording #</u> | <u>Page #</u> | <u>Location</u> |
|---------------------|-------------------|--------------------|---------------|--------------------|---------------|-----------------|
| AMC 433082 | ROCKSTAR 683 | 2015-4347 | | | | SEC25-T06S-R25E |
| AMC 433083 | ROCKSTAR 684 | 2015-4348 | | | | SEC25-T06S-R25E |
| AMC 433084 | ROCKSTAR 685 | 2015-4349 | | | | SEC25-T06S-R25E |
| AMC 433085 | ROCKSTAR 686 | 2015-4350 | | | | SEC25-T06S-R25E |
| AMC 433086 | ROCKSTAR 687 | 2015-4351 | | | | SEC25-T06S-R25E |
| AMC 433087 | ROCKSTAR 688 | 2015-4352 | | | | SEC25-T06S-R25E |
| AMC 433088 | ROCKSTAR 689 | 2015-4353 | | | | SEC25-T06S-R25E |
| AMC 433089 | ROCKSTAR 690 | 2015-4354 | | | | SEC25-T06S-R25E |
| AMC 433090 | ROCKSTAR 691 | 2015-4355 | | | | SEC25-T06S-R25E |
| AMC 433091 | ROCKSTAR 692 | 2015-4356 | | | | SEC25-T06S-R25E |
| AMC 433092 | ROCKSTAR 693 | 2015-4357 | | | | SEC25-T06S-R25E |
| AMC 433093 | ROCKSTAR 694 | 2015-4358 | | | | SEC25-T06S-R25E |
| AMC 433094 | ROCKSTAR 695 | 2015-4359 | | | | SEC25-T06S-R25E |
| AMC 433095 | ROCKSTAR 696 | 2015-4360 | | | | SEC25-T06S-R25E |
| AMC 433096 | ROCKSTAR 697 | 2015-4361 | | | | SEC25-T06S-R25E |
| AMC 433097 | ROCKSTAR 698 | 2015-4362 | | | | SEC25-T06S-R25E |
| AMC 433098 | ROCKSTAR 699 | 2015-4363 | | | | SEC25-T06S-R25E |
| AMC 433099 | ROCKSTAR 700 | 2015-4364 | | | | SEC25-T06S-R25E |
| AMC 433100 | ROCKSTAR 701 | 2015-4365 | | | | SEC25-T06S-R25E |
| AMC 433101 | ROCKSTAR 702 | 2015-4366 | | | | SEC25-T06S-R25E |
| AMC 433102 | ROCKSTAR 703 | 2015-4367 | | | | SEC25-T06S-R25E |
| AMC 433103 | ROCKSTAR 704 | 2015-4368 | | | | SEC25-T06S-R25E |
| AMC 433104 | ROCKSTAR 705 | 2015-4369 | | | | SEC25-T06S-R25E |
| AMC 433105 | ROCKSTAR 706 | 2015-4370 | | | | SEC25-T06S-R25E |
| AMC 433106 | ROCKSTAR 707 | 2015-4371 | | | | SEC25-T06S-R25E |
| AMC 433107 | ROCKSTAR 708 | 2015-4372 | | | | SEC25-T06S-R25E |
| AMC 433108 | ROCKSTAR 709 | 2015-4373 | | | | SEC25-T06S-R25E |
| AMC 433109 | ROCKSTAR 710 | 2015-4374 | | | | SEC18-T06S-R26E |
| AMC 433110 | ROCKSTAR 711 | 2015-4375 | | | | SEC18-T06S-R26E |
| AMC 433111 | ROCKSTAR 712 | 2015-4376 | | | | SEC18-T06S-R26E |
| AMC 433112 | ROCKSTAR 713 | 2015-4377 | | | | SEC18-T06S-R26E |
| AMC 433113 | ROCKSTAR 714 | 2015-4378 | | | | SEC18-T06S-R26E |
| AMC 433114 | ROCKSTAR 715 | 2015-4379 | | | | SEC18-T06S-R26E |
| AMC 433115 | ROCKSTAR 716 | 2015-4380 | | | | SEC18-T06S-R26E |
| AMC 433116 | ROCKSTAR 717 | 2015-4381 | | | | SEC18-T06S-R26E |
| AMC 433117 | ROCKSTAR 718 | 2015-4382 | | | | SEC18-T06S-R26E |
| AMC 433118 | ROCKSTAR 719 | 2015-4383 | | | | SEC18-T06S-R26E |
| AMC 433119 | ROCKSTAR 720 | 2015-4384 | | | | SEC18-T06S-R26E |

Date: 6/1/2017

RECEIVED
BLM AZ STATE OFFICE
JUL 12 A 10:49
PHOENIX, ARIZONA

Exhibit A

County: Graham

State: AZ

| <u>BLM Serial #</u> | <u>Claim Name</u> | <u>Original Recording</u> | | <u>Amended Recording</u> | | <u>Location</u> |
|---------------------|-------------------|---------------------------|---------------|--------------------------|---------------|-----------------|
| | | <u>Recording #</u> | <u>Page #</u> | <u>Recording #</u> | <u>Page #</u> | |
| AMC 433120 | ROCKSTAR 721 | 2015-4385 | | | | SEC18-T06S-R26E |
| AMC 433121 | ROCKSTAR 722 | 2015-4386 | | | | SEC18-T06S-R26E |
| AMC 433122 | ROCKSTAR 723 | 2015-4387 | | | | SEC18-T06S-R26E |
| AMC 433123 | ROCKSTAR 724 | 2015-4388 | | | | SEC18-T06S-R26E |
| AMC 433124 | ROCKSTAR 725 | 2015-4389 | | | | SEC18-T06S-R26E |
| AMC 433125 | ROCKSTAR 726 | 2015-4390 | | | | SEC18-T06S-R26E |
| AMC 433126 | ROCKSTAR 727 | 2015-4391 | | | | SEC19-T06S-R26E |
| AMC 433127 | ROCKSTAR 728 | 2015-4392 | | | | SEC19-T06S-R26E |
| AMC 433128 | ROCKSTAR 729 | 2015-4393 | | | | SEC19-T06S-R26E |
| AMC 433129 | ROCKSTAR 730 | 2015-4394 | | | | SEC19-T06S-R26E |
| AMC 433130 | ROCKSTAR 731 | 2015-4395 | | | | SEC19-T06S-R26E |
| AMC 433131 | ROCKSTAR 732 | 2015-4396 | | | | SEC19-T06S-R26E |
| AMC 433132 | ROCKSTAR 733 | 2015-4397 | | | | SEC19-T06S-R26E |
| AMC 433133 | ROCKSTAR 734 | 2015-4398 | | | | SEC19-T06S-R26E |
| AMC 433134 | ROCKSTAR 735 | 2015-4399 | | | | SEC19-T06S-R26E |
| AMC 433135 | ROCKSTAR 736 | 2015-4400 | | | | SEC19-T06S-R26E |
| AMC 433136 | ROCKSTAR 737 | 2015-4401 | | | | SEC19-T06S-R26E |
| AMC 433137 | ROCKSTAR 738 | 2015-4402 | | | | SEC19-T06S-R26E |
| AMC 433138 | ROCKSTAR 739 | 2015-4403 | | | | SEC19-T06S-R26E |
| AMC 433139 | ROCKSTAR 740 | 2015-4404 | | | | SEC19-T06S-R26E |
| AMC 433140 | ROCKSTAR 741 | 2015-4405 | | | | SEC19-T06S-R26E |
| AMC 433141 | ROCKSTAR 742 | 2015-4406 | | | | SEC19-T06S-R26E |
| AMC 433142 | ROCKSTAR 743 | 2015-4407 | | | | SEC19-T06S-R26E |
| AMC 433143 | ROCKSTAR 744 | 2015-4408 | | | | SEC19-T06S-R26E |
| AMC 433144 | ROCKSTAR 745 | 2015-4409 | | | | SEC19-T06S-R26E |
| AMC 433145 | ROCKSTAR 746 | 2015-4410 | | | | SEC19-T06S-R26E |
| AMC 433146 | ROCKSTAR 747 | 2015-4411 | | | | SEC19-T06S-R26E |
| AMC 433147 | ROCKSTAR 748 | 2015-4412 | | | | SEC19-T06S-R26E |
| AMC 433148 | ROCKSTAR 749 | 2015-4413 | | | | SEC19-T06S-R26E |
| AMC 433149 | ROCKSTAR 750 | 2015-4414 | | | | SEC19-T06S-R26E |
| AMC 433150 | ROCKSTAR 751 | 2015-4415 | | | | SEC19-T06S-R26E |
| AMC 433151 | ROCKSTAR 752 | 2015-4416 | | | | SEC19-T06S-R26E |
| AMC 433152 | ROCKSTAR 753 | 2015-4417 | | | | SEC19-T06S-R26E |
| AMC 433153 | ROCKSTAR 754 | 2015-4418 | | | | SEC20-T06S-R26E |
| AMC 433154 | ROCKSTAR 755 | 2015-4419 | | | | SEC20-T06S-R26E |
| AMC 433155 | ROCKSTAR 756 | 2015-4420 | | | | SEC20-T06S-R26E |
| AMC 433156 | ROCKSTAR 757 | 2015-4421 | | | | SEC20-T06S-R26E |
| AMC 433157 | ROCKSTAR 758 | 2015-4422 | | | | SEC20-T06S-R26E |

Date: 6/1/2017

RECEIVED
BLM AZ STATE OFFICE
2017 JUL 12 A 10:49
PHOENIX, ARIZONA

Exhibit A

County: Graham

State: AZ

Original Recording

Amended Recording

| <u>BLM Serial #</u> | <u>Claim Name</u> | <u>Recording #</u> | <u>Page #</u> | <u>Recording #</u> | <u>Page #</u> | <u>Location</u> |
|---------------------|-------------------|--------------------|---------------|--------------------|---------------|-----------------|
| AMC 433158 | ROCKSTAR 759 | 2015-4423 | | | | SEC20-T06S-R26E |
| AMC 433159 | ROCKSTAR 760 | 2015-4424 | | | | SEC20-T06S-R26E |
| AMC 433160 | ROCKSTAR 761 | 2015-4425 | | | | SEC20-T06S-R26E |
| AMC 433161 | ROCKSTAR 762 | 2015-4426 | | | | SEC20-T06S-R26E |
| AMC 433162 | ROCKSTAR 763 | 2015-4427 | | | | SEC20-T06S-R26E |
| AMC 433163 | ROCKSTAR 764 | 2015-4428 | | | | SEC20-T06S-R26E |
| AMC 433164 | ROCKSTAR 765 | 2015-4429 | | | | SEC20-T06S-R26E |
| AMC 433165 | ROCKSTAR 766 | 2015-4430 | | | | SEC20-T06S-R26E |
| AMC 433166 | ROCKSTAR 767 | 2015-4431 | | | | SEC20-T06S-R26E |
| AMC 433167 | ROCKSTAR 768 | 2015-4432 | | | | SEC20-T06S-R26E |
| AMC 433168 | ROCKSTAR 769 | 2015-4433 | | | | SEC20-T06S-R26E |
| AMC 433169 | ROCKSTAR 770 | 2015-4434 | | | | SEC20-T06S-R26E |
| AMC 433170 | ROCKSTAR 771 | 2015-4435 | | | | SEC20-T06S-R26E |
| AMC 433171 | ROCKSTAR 772 | 2015-4436 | | | | SEC20-T06S-R26E |
| AMC 433172 | ROCKSTAR 773 | 2015-4437 | | | | SEC20-T06S-R26E |
| AMC 433173 | ROCKSTAR 774 | 2015-4438 | | | | SEC20-T06S-R26E |
| AMC 433174 | ROCKSTAR 775 | 2015-4439 | | | | SEC20-T06S-R26E |
| AMC 433175 | ROCKSTAR 776 | 2015-4440 | | | | SEC20-T06S-R26E |
| AMC 433176 | ROCKSTAR 777 | 2015-4441 | | | | SEC20-T06S-R26E |
| AMC 433177 | ROCKSTAR 778 | 2015-4442 | | | | SEC20-T06S-R26E |
| AMC 433178 | ROCKSTAR 779 | 2015-4443 | | | | SEC20-T06S-R26E |
| AMC 433179 | ROCKSTAR 780 | 2015-4444 | | | | SEC20-T06S-R26E |
| AMC 433180 | ROCKSTAR 781 | 2015-4445 | | | | SEC20-T06S-R26E |
| AMC 433181 | ROCKSTAR 782 | 2015-4446 | | | | SEC20-T06S-R26E |
| AMC 433182 | ROCKSTAR 783 | 2015-4447 | | | | SEC20-T06S-R26E |
| AMC 433183 | ROCKSTAR 784 | 2015-4448 | | | | SEC20-T06S-R26E |
| AMC 433184 | ROCKSTAR 785 | 2015-4449 | | | | SEC20-T06S-R26E |
| AMC 433185 | ROCKSTAR 786 | 2015-4450 | | | | SEC20-T06S-R26E |
| AMC 433186 | ROCKSTAR 787 | 2015-4451 | | | | SEC20-T06S-R26E |
| AMC 433187 | ROCKSTAR 788 | 2015-4452 | | | | SEC20-T06S-R26E |
| AMC 433188 | ROCKSTAR 789 | 2015-4453 | | | | SEC20-T06S-R26E |
| AMC 433189 | ROCKSTAR 790 | 2015-4454 | | | | SEC21-T06S-R26E |
| AMC 433190 | ROCKSTAR 791 | 2015-4455 | | | | SEC21-T06S-R26E |
| AMC 433191 | ROCKSTAR 792 | 2015-4456 | | | | SEC21-T06S-R26E |
| AMC 433192 | ROCKSTAR 793 | 2015-4457 | | | | SEC21-T06S-R26E |
| AMC 433193 | ROCKSTAR 794 | 2015-4458 | | | | SEC21-T06S-R26E |
| AMC 433194 | ROCKSTAR 795 | 2015-4459 | | | | SEC21-T06S-R26E |
| AMC 433195 | ROCKSTAR 796 | 2015-4460 | | | | SEC21-T06S-R26E |

Date: 6/1/2017

RECEIVED
BLM AZ STATE OFFICE
JUL 12 10:49 AM
PHOENIX, ARIZONA

Exhibit A

County: Graham

State: AZ

| <u>BLM Serial #</u> | <u>Claim Name</u> | <u>Original Recording</u> | | <u>Amended Recording</u> | | <u>Location</u> |
|---------------------|-------------------|---------------------------|---------------|--------------------------|---------------|-----------------|
| | | <u>Recording #</u> | <u>Page #</u> | <u>Recording #</u> | <u>Page #</u> | |
| AMC 433196 | ROCKSTAR 797 | 2015-4461 | | | | SEC21-T06S-R26E |
| AMC 433197 | ROCKSTAR 798 | 2015-4462 | | | | SEC21-T06S-R26E |
| AMC 433198 | ROCKSTAR 799 | 2015-4463 | | | | SEC21-T06S-R26E |
| AMC 433199 | ROCKSTAR 800 | 2015-4464 | | | | SEC21-T06S-R26E |
| AMC 433200 | ROCKSTAR 801 | 2015-4465 | | | | SEC21-T06S-R26E |
| AMC 433201 | ROCKSTAR 802 | 2015-4466 | | | | SEC21-T06S-R26E |
| AMC 433202 | ROCKSTAR 803 | 2015-4467 | | | | SEC21-T06S-R26E |
| AMC 433203 | ROCKSTAR 804 | 2015-4468 | | | | SEC21-T06S-R26E |
| AMC 433204 | ROCKSTAR 805 | 2015-4469 | | | | SEC21-T06S-R26E |
| AMC 433205 | ROCKSTAR 806 | 2015-4470 | | | | SEC21-T06S-R26E |
| AMC 433206 | ROCKSTAR 807 | 2015-4471 | | | | SEC21-T06S-R26E |
| AMC 433207 | ROCKSTAR 808 | 2015-4472 | | | | SEC21-T06S-R26E |
| AMC 433208 | ROCKSTAR 809 | 2015-4473 | | | | SEC21-T06S-R26E |
| AMC 433209 | ROCKSTAR 810 | 2015-4474 | | | | SEC21-T06S-R26E |
| AMC 433210 | ROCKSTAR 811 | 2015-4475 | | | | SEC21-T06S-R26E |
| AMC 433211 | ROCKSTAR 812 | 2015-4476 | | | | SEC21-T06S-R26E |
| AMC 433212 | ROCKSTAR 813 | 2015-4477 | | | | SEC21-T06S-R26E |
| AMC 433213 | ROCKSTAR 814 | 2015-4478 | | | | SEC21-T06S-R26E |
| AMC 433214 | ROCKSTAR 815 | 2015-4479 | | | | SEC21-T06S-R26E |
| AMC 433215 | ROCKSTAR 816 | 2015-4480 | | | | SEC21-T06S-R26E |
| AMC 433216 | ROCKSTAR 817 | 2015-4481 | | | | SEC21-T06S-R26E |
| AMC 433217 | ROCKSTAR 818 | 2015-4482 | | | | SEC21-T06S-R26E |
| AMC 433218 | ROCKSTAR 819 | 2015-4483 | | | | SEC21-T06S-R26E |
| AMC 433219 | ROCKSTAR 820 | 2015-4484 | | | | SEC21-T06S-R26E |
| AMC 433220 | ROCKSTAR 821 | 2015-4485 | | | | SEC21-T06S-R26E |
| AMC 433221 | ROCKSTAR 822 | 2015-4486 | | | | SEC21-T06S-R26E |
| AMC 433222 | ROCKSTAR 823 | 2015-4487 | | | | SEC21-T06S-R26E |
| AMC 433223 | ROCKSTAR 824 | 2015-4488 | | | | SEC21-T06S-R26E |
| AMC 433224 | ROCKSTAR 825 | 2015-4489 | | | | SEC21-T06S-R26E |
| AMC 433225 | ROCKSTAR 826 | 2015-4490 | | | | SEC22-T06S-R26E |
| AMC 433226 | ROCKSTAR 827 | 2015-4491 | | | | SEC22-T06S-R26E |
| AMC 433227 | ROCKSTAR 828 | 2015-4492 | | | | SEC22-T06S-R26E |
| AMC 433228 | ROCKSTAR 829 | 2015-4493 | | | | SEC22-T06S-R26E |
| AMC 433229 | ROCKSTAR 830 | 2015-4494 | | | | SEC22-T06S-R26E |
| AMC 433230 | ROCKSTAR 831 | 2015-4495 | | | | SEC22-T06S-R26E |
| AMC 433231 | ROCKSTAR 832 | 2015-4496 | | | | SEC22-T06S-R26E |
| AMC 433232 | ROCKSTAR 833 | 2015-4497 | | | | SEC22-T06S-R26E |
| AMC 433233 | ROCKSTAR 834 | 2015-4498 | | | | SEC22-T06S-R26E |

Date: 6/1/2017

RECEIVED
BLM AZ STATE OFFICE
2017 JUL 12 A 10:49
PHOENIX, ARIZONA

Exhibit A

County: Graham

State: AZ

| <u>BLM Serial #</u> | <u>Claim Name</u> | <u>Original Recording</u> | | <u>Amended Recording</u> | | <u>Location</u> |
|---------------------|-------------------|---------------------------|---------------|--------------------------|---------------|-----------------|
| | | <u>Recording #</u> | <u>Page #</u> | <u>Recording #</u> | <u>Page #</u> | |
| AMC 433234 | ROCKSTAR 835 | 2015-4499 | | | | SEC22-T06S-R26E |
| AMC 433235 | ROCKSTAR 836 | 2015-4500 | | | | SEC22-T06S-R26E |
| AMC 433236 | ROCKSTAR 837 | 2015-4501 | | | | SEC22-T06S-R26E |
| AMC 433237 | ROCKSTAR 838 | 2015-4502 | | | | SEC22-T06S-R26E |
| AMC 433238 | ROCKSTAR 839 | 2015-4503 | | | | SEC22-T06S-R26E |
| AMC 433239 | ROCKSTAR 840 | 2015-4504 | | | | SEC22-T06S-R26E |
| AMC 433240 | ROCKSTAR 841 | 2015-4505 | | | | SEC22-T06S-R26E |
| AMC 433241 | ROCKSTAR 842 | 2015-4506 | | | | SEC22-T06S-R26E |
| AMC 433242 | ROCKSTAR 843 | 2015-4507 | | | | SEC22-T06S-R26E |
| AMC 433243 | ROCKSTAR 844 | 2015-4508 | | | | SEC22-T06S-R26E |
| AMC 433244 | ROCKSTAR 845 | 2015-4509 | | | | SEC22-T06S-R26E |
| AMC 433245 | ROCKSTAR 846 | 2015-4510 | | | | SEC22-T06S-R26E |
| AMC 433246 | ROCKSTAR 847 | 2015-4511 | | | | SEC22-T06S-R26E |
| AMC 433247 | ROCKSTAR 848 | 2015-4512 | | | | SEC22-T06S-R26E |
| AMC 433248 | ROCKSTAR 849 | 2015-4513 | | | | SEC22-T06S-R26E |
| AMC 433249 | ROCKSTAR 850 | 2015-4514 | | | | SEC22-T06S-R26E |
| AMC 433250 | ROCKSTAR 851 | 2015-4515 | | | | SEC22-T06S-R26E |
| AMC 433251 | ROCKSTAR 852 | 2015-4516 | | | | SEC22-T06S-R26E |
| AMC 433252 | ROCKSTAR 853 | 2015-4517 | | | | SEC22-T06S-R26E |
| AMC 433253 | ROCKSTAR 854 | 2015-4518 | | | | SEC22-T06S-R26E |
| AMC 433254 | ROCKSTAR 855 | 2015-4519 | | | | SEC22-T06S-R26E |
| AMC 433255 | ROCKSTAR 856 | 2015-4520 | | | | SEC22-T06S-R26E |
| AMC 433256 | ROCKSTAR 857 | 2015-4521 | | | | SEC22-T06S-R26E |
| AMC 433257 | ROCKSTAR 858 | 2015-4522 | | | | SEC22-T06S-R26E |
| AMC 433258 | ROCKSTAR 859 | 2015-4523 | | | | SEC22-T06S-R26E |
| AMC 433259 | ROCKSTAR 860 | 2015-4524 | | | | SEC22-T06S-R26E |
| AMC 433260 | ROCKSTAR 861 | 2015-4525 | | | | SEC22-T06S-R26E |
| AMC 433261 | ROCKSTAR 862 | 2015-4526 | | | | SEC27-T06S-R26E |
| AMC 433262 | ROCKSTAR 863 | 2015-4527 | | | | SEC27-T06S-R26E |
| AMC 433263 | ROCKSTAR 864 | 2015-4528 | | | | SEC27-T06S-R26E |
| AMC 433264 | ROCKSTAR 865 | 2015-4529 | | | | SEC27-T06S-R26E |
| AMC 433265 | ROCKSTAR 866 | 2015-4530 | | | | SEC27-T06S-R26E |
| AMC 433266 | ROCKSTAR 867 | 2015-4531 | | | | SEC27-T06S-R26E |
| AMC 433267 | ROCKSTAR 868 | 2015-4532 | | | | SEC27-T06S-R26E |
| AMC 433268 | ROCKSTAR 869 | 2015-4533 | | | | SEC27-T06S-R26E |
| AMC 433269 | ROCKSTAR 870 | 2015-4534 | | | | SEC27-T06S-R26E |
| AMC 433270 | ROCKSTAR 871 | 2015-4535 | | | | SEC27-T06S-R26E |
| AMC 433271 | ROCKSTAR 872 | 2015-4536 | | | | SEC27-T06S-R26E |

Date: 6/1/2017

RECEIVED
BLM AZ STATE OFFICE
JUL 12 2017 10:49
PHOENIX, ARIZONA

Exhibit A

County: Graham

State: AZ

| <u>BLM Serial #</u> | <u>Claim Name</u> | <u>Original Recording</u> | | <u>Amended Recording</u> | | <u>Location</u> |
|---------------------|-------------------|---------------------------|---------------|--------------------------|---------------|-----------------|
| | | <u>Recording #</u> | <u>Page #</u> | <u>Recording #</u> | <u>Page #</u> | |
| AMC 433272 | ROCKSTAR 873 | 2015-4537 | | | | SEC27-T06S-R26E |
| AMC 433273 | ROCKSTAR 874 | 2015-4538 | | | | SEC27-T06S-R26E |
| AMC 433274 | ROCKSTAR 875 | 2015-4539 | | | | SEC27-T06S-R26E |
| AMC 433275 | ROCKSTAR 876 | 2015-4540 | | | | SEC27-T06S-R26E |
| AMC 433276 | ROCKSTAR 877 | 2015-4541 | | | | SEC27-T06S-R26E |
| AMC 433277 | ROCKSTAR 878 | 2015-4542 | | | | SEC27-T06S-R26E |
| AMC 433278 | ROCKSTAR 879 | 2015-4543 | | | | SEC27-T06S-R26E |
| AMC 433279 | ROCKSTAR 880 | 2015-4544 | | | | SEC27-T06S-R26E |
| AMC 433280 | ROCKSTAR 881 | 2015-4545 | | | | SEC27-T06S-R26E |
| AMC 433281 | ROCKSTAR 882 | 2015-4546 | | | | SEC28-T06S-R26E |
| AMC 433282 | ROCKSTAR 883 | 2015-4547 | | | | SEC28-T06S-R26E |
| AMC 433283 | ROCKSTAR 884 | 2015-4548 | | | | SEC28-T06S-R26E |
| AMC 433284 | ROCKSTAR 885 | 2015-4549 | | | | SEC28-T06S-R26E |
| AMC 433285 | ROCKSTAR 886 | 2015-4550 | | | | SEC28-T06S-R26E |
| AMC 433286 | ROCKSTAR 887 | 2015-4551 | | | | SEC28-T06S-R26E |
| AMC 433287 | ROCKSTAR 888 | 2015-4552 | | | | SEC28-T06S-R26E |
| AMC 433288 | ROCKSTAR 889 | 2015-4553 | | | | SEC28-T06S-R26E |
| AMC 433289 | ROCKSTAR 890 | 2015-4554 | | | | SEC28-T06S-R26E |
| AMC 433290 | ROCKSTAR 891 | 2015-4555 | | | | SEC28-T06S-R26E |
| AMC 433291 | ROCKSTAR 892 | 2015-4556 | | | | SEC28-T06S-R26E |
| AMC 433292 | ROCKSTAR 893 | 2015-4557 | | | | SEC28-T06S-R26E |
| AMC 433293 | ROCKSTAR 894 | 2015-4558 | | | | SEC28-T06S-R26E |
| AMC 433294 | ROCKSTAR 895 | 2015-4559 | | | | SEC28-T06S-R26E |
| AMC 433295 | ROCKSTAR 896 | 2015-4560 | | | | SEC28-T06S-R26E |
| AMC 433296 | ROCKSTAR 897 | 2015-4561 | | | | SEC28-T06S-R26E |
| AMC 433297 | ROCKSTAR 898 | 2015-4562 | | | | SEC28-T06S-R26E |
| AMC 433298 | ROCKSTAR 899 | 2015-4563 | | | | SEC28-T06S-R26E |
| AMC 433299 | ROCKSTAR 900 | 2015-4564 | | | | SEC28-T06S-R26E |
| AMC 433300 | ROCKSTAR 901 | 2015-4565 | | | | SEC28-T06S-R26E |
| AMC 433301 | ROCKSTAR 902 | 2015-4566 | | | | SEC28-T06S-R26E |
| AMC 433302 | ROCKSTAR 903 | 2015-4567 | | | | SEC28-T06S-R26E |
| AMC 433303 | ROCKSTAR 904 | 2015-4568 | | | | SEC28-T06S-R26E |
| AMC 433304 | ROCKSTAR 905 | 2015-4569 | | | | SEC28-T06S-R26E |
| AMC 433305 | ROCKSTAR 906 | 2015-4570 | | | | SEC28-T06S-R26E |
| AMC 433306 | ROCKSTAR 907 | 2015-4571 | | | | SEC28-T06S-R26E |
| AMC 433307 | ROCKSTAR 908 | 2015-4572 | | | | SEC28-T06S-R26E |
| AMC 433308 | ROCKSTAR 909 | 2015-4573 | | | | SEC28-T06S-R26E |
| AMC 433309 | ROCKSTAR 910 | 2015-4574 | | | | SEC28-T06S-R26E |

Date: 6/1/2017

RECEIVED
BLM AZ STATE OFFICE
2017 JUL 12 A 10:49
PHOENIX, ARIZONA

Exhibit A

County: Graham

State: AZ

| BLM Serial # | Claim Name | Original Recording | | Amended Recording | | Location |
|--------------|--------------|--------------------|--------|-------------------|--------|-----------------|
| | | Recording # | Page # | Recording # | Page # | |
| AMC 433310 | ROCKSTAR 911 | 2015-4575 | | | | SEC29-T06S-R26E |
| AMC 433311 | ROCKSTAR 912 | 2015-4576 | | | | SEC29-T06S-R26E |
| AMC 433312 | ROCKSTAR 913 | 2015-4577 | | | | SEC29-T06S-R26E |
| AMC 433313 | ROCKSTAR 914 | 2015-4578 | | | | SEC29-T06S-R26E |
| AMC 433314 | ROCKSTAR 915 | 2015-4579 | | | | SEC29-T06S-R26E |
| AMC 433315 | ROCKSTAR 916 | 2015-4580 | | | | SEC29-T06S-R26E |
| AMC 433316 | ROCKSTAR 917 | 2015-4581 | | | | SEC29-T06S-R26E |
| AMC 433317 | ROCKSTAR 918 | 2015-4582 | | | | SEC29-T06S-R26E |
| AMC 433318 | ROCKSTAR 919 | 2015-4583 | | | | SEC29-T06S-R26E |
| AMC 433319 | ROCKSTAR 920 | 2015-4584 | | | | SEC29-T06S-R26E |
| AMC 433320 | ROCKSTAR 921 | 2015-4585 | | | | SEC29-T06S-R26E |
| AMC 433321 | ROCKSTAR 922 | 2015-4586 | | | | SEC29-T06S-R26E |
| AMC 433322 | ROCKSTAR 923 | 2015-4587 | | | | SEC29-T06S-R26E |
| AMC 433323 | ROCKSTAR 924 | 2015-4588 | | | | SEC29-T06S-R26E |
| AMC 433324 | ROCKSTAR 925 | 2015-4589 | | | | SEC29-T06S-R26E |
| AMC 433325 | ROCKSTAR 926 | 2015-4590 | | | | SEC29-T06S-R26E |
| AMC 433326 | ROCKSTAR 927 | 2015-4591 | | | | SEC29-T06S-R26E |
| AMC 433327 | ROCKSTAR 928 | 2015-4592 | | | | SEC29-T06S-R26E |
| AMC 433328 | ROCKSTAR 929 | 2015-4593 | | | | SEC30-T06S-R26E |
| AMC 433329 | ROCKSTAR 930 | 2015-4594 | | | | SEC30-T06S-R26E |
| AMC 433330 | ROCKSTAR 931 | 2015-4595 | | 2017-00416 | | SEC30-T06S-R26E |
| AMC 433331 | ROCKSTAR 932 | 2015-4596 | | 2017-00417 | | SEC30-T06S-R26E |
| AMC 433332 | ROCKSTAR 933 | 2015-4597 | | 2017-00418 | | SEC30-T06S-R26E |
| AMC 433333 | ROCKSTAR 934 | 2015-4598 | | 2017-00419 | | SEC30-T06S-R26E |
| AMC 433334 | ROCKSTAR 935 | 2015-4599 | | 2017-00420 | | SEC30-T06S-R26E |
| AMC 433335 | ROCKSTAR 936 | 2015-4600 | | 2017-00421 | | SEC30-T06S-R26E |
| AMC 433336 | ROCKSTAR 937 | 2015-4601 | | 2017-00422 | | SEC30-T06S-R26E |
| AMC 433337 | ROCKSTAR 938 | 2015-4602 | | 2017-00423 | | SEC31-T06S-R26E |
| AMC 433338 | ROCKSTAR 939 | 2015-4603 | | | | SEC30-T06S-R26E |
| AMC 433339 | ROCKSTAR 940 | 2015-4604 | | | | SEC30-T06S-R26E |
| AMC 433340 | ROCKSTAR 941 | 2015-4605 | | | | SEC30-T06S-R26E |
| AMC 433341 | ROCKSTAR 942 | 2015-4606 | | | | SEC30-T06S-R26E |
| AMC 433342 | ROCKSTAR 943 | 2015-4607 | | | | SEC30-T06S-R26E |
| AMC 433343 | ROCKSTAR 944 | 2015-4608 | | 2017-00424 | | SEC30-T06S-R26E |
| AMC 433344 | ROCKSTAR 945 | 2015-4609 | | | | SEC30-T06S-R26E |
| AMC 433345 | ROCKSTAR 946 | 2015-4610 | | | | SEC30-T06S-R26E |
| AMC 433346 | ROCKSTAR 947 | 2015-4611 | | | | SEC30-T06S-R26E |
| AMC 433347 | ROCKSTAR 948 | 2015-4612 | | | | SEC30-T06S-R26E |

Date: 6/1/2017

RECEIVED
BLM AZ STATE OFFICE
JUL 12 A 10 49
PHOENIX, ARIZONA

Exhibit A

County: Graham

State: AZ

| <u>BLM Serial #</u> | <u>Claim Name</u> | <u>Original Recording</u> | | <u>Amended Recording</u> | | <u>Location</u> |
|---------------------|-------------------|---------------------------|---------------|--------------------------|---------------|-----------------|
| | | <u>Recording #</u> | <u>Page #</u> | <u>Recording #</u> | <u>Page #</u> | |
| AMC 433348 | ROCKSTAR 949 | 2015-4613 | | 2017-00588 | | SEC30-T06S-R26E |
| AMC 433349 | ROCKSTAR 950 | 2015-4614 | | | | SEC30-T06S-R26E |
| AMC 433350 | ROCKSTAR 951 | 2015-4615 | | | | SEC30-T06S-R26E |
| AMC 433351 | ROCKSTAR 952 | 2015-4616 | | | | SEC30-T06S-R26E |
| AMC 433352 | ROCKSTAR 953 | 2015-4617 | | | | SEC30-T06S-R26E |
| AMC 433353 | ROCKSTAR 954 | 2015-4618 | | | | SEC30-T06S-R26E |
| AMC 433354 | ROCKSTAR 955 | 2015-4619 | | 2017-00426 | | SEC31-T06S-R26E |
| AMC 433355 | ROCKSTAR 956 | 2015-4620 | | | | SEC31-T06S-R26E |
| AMC 433356 | ROCKSTAR 957 | 2015-4621 | | | | SEC31-T06S-R26E |
| AMC 433357 | ROCKSTAR 958 | 2015-4622 | | | | SEC32-T06S-R26E |
| AMC 433358 | ROCKSTAR 959 | 2015-4623 | | | | SEC32-T06S-R26E |
| AMC 433359 | ROCKSTAR 960 | 2015-4624 | | | | SEC31-T06S-R26E |
| AMC 433360 | ROCKSTAR 961 | 2015-4625 | | | | SEC31-T06S-R26E |
| AMC 433361 | ROCKSTAR 962 | 2015-4626 | | | | SEC31-T06S-R26E |
| AMC 433362 | ROCKSTAR 963 | 2015-4627 | | | | SEC31-T06S-R26E |
| AMC 433363 | ROCKSTAR 964 | 2015-4628 | | | | SEC31-T06S-R26E |
| AMC 433364 | ROCKSTAR 965 | 2015-4629 | | | | SEC31-T06S-R26E |
| AMC 433365 | ROCKSTAR 966 | 2015-4630 | | | | SEC31-T06S-R26E |
| AMC 433366 | ROCKSTAR 967 | 2015-4631 | | | | SEC31-T06S-R26E |
| AMC 433367 | ROCKSTAR 968 | 2015-4632 | | | | SEC31-T06S-R26E |
| AMC 433368 | ROCKSTAR 969 | 2015-4633 | | | | SEC31-T06S-R26E |
| AMC 433369 | ROCKSTAR 970 | 2015-4634 | | | | SEC31-T06S-R26E |
| AMC 433370 | ROCKSTAR 971 | 2015-4635 | | | | SEC31-T06S-R26E |
| AMC 433371 | ROCKSTAR 973 | 2015-4636 | | | | SEC31-T06S-R26E |
| AMC 433372 | ROCKSTAR 974 | 2015-4637 | | | | SEC32-T06S-R26E |
| AMC 433373 | ROCKSTAR 975 | 2015-4638 | | | | SEC31-T06S-R26E |
| AMC 433374 | ROCKSTAR 976 | 2015-4639 | | | | SEC31-T06S-R26E |
| AMC 433375 | ROCKSTAR 977 | 2015-4640 | | | | SEC32-T06S-R26E |
| AMC 433376 | ROCKSTAR 978 | 2015-4641 | | | | SEC32-T06S-R26E |
| AMC 433377 | ROCKSTAR 979 | 2015-4642 | | | | SEC32-T06S-R26E |
| AMC 433378 | ROCKSTAR 980 | 2015-4643 | | | | SEC32-T06S-R26E |
| AMC 433379 | ROCKSTAR 981 | 2015-4644 | | | | SEC32-T06S-R26E |
| AMC 433380 | ROCKSTAR 982 | 2015-4645 | | | | SEC32-T06S-R26E |
| AMC 433381 | ROCKSTAR 983 | 2015-4646 | | | | SEC32-T06S-R26E |
| AMC 433382 | ROCKSTAR 984 | 2015-4647 | | | | SEC32-T06S-R26E |
| AMC 433383 | ROCKSTAR 985 | 2015-4648 | | | | SEC32-T06S-R26E |
| AMC 433384 | ROCKSTAR 986 | 2015-4649 | | | | SEC32-T06S-R26E |
| AMC 433385 | ROCKSTAR 987 | 2015-4650 | | | | SEC32-T06S-R26E |

Date: 6/1/2017

RECEIVED
BLM AZ STATE OFFICE
2017 JUL 12 A 10 49
PHOENIX, ARIZONA

Exhibit A

County: Graham

State: AZ

Original Recording

Amended Recording

| <u>BLM Serial #</u> | <u>Claim Name</u> | <u>Recording #</u> | <u>Page #</u> | <u>Recording #</u> | <u>Page #</u> | <u>Location</u> |
|---------------------|-------------------|--------------------|---------------|--------------------|---------------|-----------------|
| AMC 433386 7 | ROCKSTAR 988 | 2015-4651 | | | | SEC32-T06S-R26E |
| AMC 433387 | ROCKSTAR 989 | 2015-4652 | | | | SEC32-T06S-R26E |
| AMC 433388 | ROCKSTAR 990 | 2015-4653 | | | | SEC32-T06S-R26E |
| AMC 433389 | ROCKSTAR 991 | 2015-4654 | | | | SEC33-T06S-R26E |
| AMC 433390 | ROCKSTAR 992 | 2015-4655 | | | | SEC33-T06S-R26E |
| AMC 433391 | ROCKSTAR 993 | 2015-4656 | | | | SEC33-T06S-R26E |
| AMC 433392 | ROCKSTAR 994 | 2015-4657 | | | | SEC33-T06S-R26E |
| AMC 433393 | ROCKSTAR 995 | 2015-4658 | | | | SEC33-T06S-R26E |
| AMC 433394 | ROCKSTAR 996 | 2015-4659 | | | | SEC33-T06S-R26E |
| AMC 433395 | ROCKSTAR 997 | 2015-4660 | | | | SEC33-T06S-R26E |
| AMC 433396 | ROCKSTAR 998 | 2015-4661 | | | | SEC33-T06S-R26E |
| AMC 433397 | ROCKSTAR 999 | 2015-4662 | | | | SEC33-T06S-R26E |
| AMC 433398 | ROCKSTAR 1000 | 2015-4663 | | | | SEC33-T06S-R26E |
| AMC 433399 | ROCKSTAR 1001 | 2015-4664 | | | | SEC33-T06S-R26E |
| AMC 433400 | ROCKSTAR 1002 | 2015-4665 | | | | SEC33-T06S-R26E |
| AMC 433401 | ROCKSTAR 1003 | 2015-4666 | | | | SEC32-T06S-R26E |
| AMC 433402 | ROCKSTAR 1004 | 2015-4667 | | | | SEC32-T06S-R26E |
| AMC 433403 | ROCKSTAR 1005 | 2015-4668 | | | | SEC32-T06S-R26E |
| AMC 433404 | ROCKSTAR 1006 | 2015-4669 | | | | SEC33-T06S-R26E |
| AMC 433405 | ROCKSTAR 1007 | 2015-4670 | | | | SEC33-T06S-R26E |
| AMC 433406 J | ROCKSTAR 1008 | 2015-4671 | | | | SEC28-T06S-R26E |
| AMC 433439 7 | Red Bull-681 | 2015-4746 | | | | SEC22-T05S-R26E |
| AMC 433440 | Red Bull-682 | 2015-4747 | | | | SEC22-T05S-R26E |
| AMC 433441 | Red Bull-683 | 2015-4748 | | | | SEC22-T05S-R26E |
| AMC 433442 | Red Bull-684 | 2015-4749 | | | | SEC22-T05S-R26E |
| AMC 433443 | Red Bull-685 | 2015-4750 | | | | SEC22-T05S-R26E |
| AMC 433444 | Red Bull-686 | 2015-4751 | | | | SEC22-T05S-R26E |
| AMC 433448 | Red Bull-690 | 2015-4755 | | | | SEC22-T05S-R26E |
| AMC 433449 | Red Bull-691 | 2015-4756 | | | | SEC22-T05S-R26E |
| AMC 433450 | Red Bull-692 | 2015-4757 | | | | SEC22-T05S-R26E |
| AMC 433451 | Red Bull-693 | 2015-4758 | | | | SEC22-T05S-R26E |
| AMC 433452 | Red Bull-694 | 2015-4759 | | | | SEC22-T05S-R26E |
| AMC 433453 J | Red Bull-695 | 2015-4760 | | | | SEC22-T05S-R26E |
| AMC 433457 7 | Red Bull-699 | 2015-4764 | | | | SEC09-T05S-R26E |
| AMC 433458 J | Red Bull-700 | 2015-4765 | | | | SEC09-T05S-R26E |
| AMC 433469 7 | Red Bull-711 | 2015-4776 | | | | SEC09-T05S-R26E |
| AMC 433470 | Red Bull-712 | 2015-4777 | | | | SEC09-T05S-R26E |
| AMC 433471 L | Red Bull-713 | 2015-4778 | | | | SEC09-T05S-R26E |

Date: 6/1/2017

RECEIVED
BLM AZ STATE OFFICE
JUL 12 A 10:50
PHOENIX, ARIZONA

Exhibit A

County: Graham

State: AZ

| <u>BLM Serial #</u> | <u>Claim Name</u> | <u>Original Recording</u> | | <u>Amended Recording</u> | | <u>Location</u> |
|---------------------|-------------------|---------------------------|---------------|--------------------------|---------------|-----------------|
| | | <u>Recording #</u> | <u>Page #</u> | <u>Recording #</u> | <u>Page #</u> | |
| AMC 433472 | Red Bull-714 | 2015-4779 | | | | SEC09-T05S-R26E |
| AMC 433473 | Red Bull-715 | 2015-4780 | | | | SEC09-T05S-R26E |
| AMC 433474 | Red Bull-716 | 2015-4781 | | | | SEC09-T05S-R26E |
| AMC 433475 | Red Bull-717 | 2015-4782 | | | | SEC09-T05S-R26E |
| AMC 433476 | Red Bull-718 | 2015-4783 | | | | SEC09-T05S-R26E |
| AMC 433477 | Red Bull-719 | 2015-4784 | | | | SEC09-T05S-R26E |
| AMC 433478 | Red Bull-720 | 2015-4785 | | | | SEC09-T05S-R26E |
| AMC 433479 | Red Bull-721 | 2015-4786 | | | | SEC09-T05S-R26E |
| AMC 433480 | Red Bull-722 | 2015-4787 | | | | SEC09-T05S-R26E |
| AMC 433481 | Red Bull-723 | 2015-4788 | | | | SEC09-T05S-R26E |
| AMC 433482 | Red Bull-724 | 2015-4789 | | | | SEC09-T05S-R26E |
| AMC 433483 | Red Bull-725 | 2015-4790 | | | | SEC09-T05S-R26E |
| AMC 433484 | Red Bull-726 | 2015-4791 | | | | SEC09-T05S-R26E |
| AMC 433485 | Red Bull-727 | 2015-4792 | | | | SEC09-T05S-R26E |
| AMC 433486 | Red Bull-728 | 2015-4793 | | | | SEC09-T05S-R26E |
| AMC 433487 | Red Bull-729 | 2015-4794 | | | | SEC09-T05S-R26E |
| AMC 433488 | Red Bull-730 | 2015-4795 | | | | SEC09-T05S-R26E |
| AMC 433489 | Red Bull-731 | 2015-4796 | | | | SEC09-T05S-R26E |
| AMC 433490 | Red Bull-732 | 2015-4797 | | | | SEC09-T05S-R26E |
| AMC 433491 | Red Bull-733 | 2015-4798 | | | | SEC09-T05S-R26E |
| AMC 433492 | Red Bull-734 | 2015-4799 | | | | SEC04-T05S-R26E |
| AMC 433493 | Red Bull-735 | 2015-4800 | | | | SEC04-T05S-R26E |
| AMC 433494 | Red Bull-736 | 2015-4801 | | | | SEC04-T05S-R26E |
| AMC 433495 | Red Bull-737 | 2015-4802 | | | | SEC05-T05S-R26E |
| AMC 433496 | Red Bull-738 | 2015-4803 | | | | SEC05-T05S-R26E |
| AMC 433497 | Red Bull-739 | 2015-4804 | | | | SEC05-T05S-R26E |
| AMC 441072 | ROCKSTAR 931B | 2017-00427 | | | | SEC30-T06S-R26E |
| AMC 441073 | ROCKSTAR 937A | 2017-00428 | | | | SEC31-T06S-R26E |
| AMC 441074 | ROCKSTAR 931A | 2017-00429 | | | | SEC30-T06S-R26E |
| AMC 441075 | ROCKSTAR 932B | 2017-00430 | | | | SEC30-T06S-R26E |
| AMC 441076 | ROCKSTAR 933B | 2017-00431 | | | | SEC30-T06S-R26E |
| AMC 441077 | ROCKSTAR 934B | 2017-00432 | | | | SEC30-T06S-R26E |
| AMC 441078 | ROCKSTAR 935B | 2017-00433 | | | | SEC30-T06S-R26E |
| AMC 441079 | ROCKSTAR 936B | 2017-00434 | | | | SEC30-T06S-R26E |
| AMC 441080 | ROCKSTAR 937B | 2017-00435 | | | | SEC30-T06S-R26E |
| AMC 441081 | ROCKSTAR 938B | 2017-00436 | | | | SEC30-T06S-R26E |
| AMC 441082 | ROCKSTAR 944B | 2017-00437 | | | | SEC30-T06S-R26E |
| AMC 441083 | ROCKSTAR 949B | 2017-00438 | | | | SEC30-T06S-R26E |

Date: 6/1/2017

RECEIVED
 BLM AZ STATE OFFICE
 JUL 12 10:50 AM
 PHOENIX, ARIZONA

Exhibit A

County: Graham

State: AZ

| BLM Serial # | Claim Name | Original Recording | | Amended Recording | | Location |
|----------------------|---------------|--------------------|--------|-------------------|--------|-----------------|
| | | Recording # | Page # | Recording # | Page # | |
| AMC 441084 — | ROCKSTAR 955B | 2017-00439 | | | | SEC30-T06S-R26E |
| AMC 78650 7 | Melody #1 | 77 | 472 | | | SEC11-T06S-R26E |
| AMC 78651 | Melody #5 | 77 | 474 | | | SEC11-T06S-R26E |
| AMC 78652 | Melody #7 | 77 | 475 | | | SEC11-T06S-R26E |
| AMC 78653 | Melody #9 | 77 | 476 | | | SEC11-T06S-R26E |
| AMC 78654 | Melody #11 | 77 | 477 | | | SEC11-T06S-R26E |
| AMC 78655 | Melody #8 | 77 | 490 | | | SEC11-T06S-R26E |
| AMC 78656 | Melody #10 | 77 | 491 | | | SEC11-T06S-R26E |
| AMC 78657 | Melody #18 | 77 | 495 | | | SEC14-T06S-R26E |
| AMC 78658 | Melody #20 | 77 | 496 | | | SEC14-T06S-R26E |
| AMC 78659 | Melody #13 | 77 | 478 | | | SEC11-T06S-R26E |
| AMC 78660 | Melody #17 | 77 | 480 | | | SEC14-T06S-R26E |
| AMC 78661 | Melody #19 | 77 | 481 | | | SEC14-T06S-R26E |
| AMC 78662 | Melody #21 | 77 | 482 | | | SEC14-T06S-R26E |
| AMC 78663 | Melody #23 | 77 | 483 | | | SEC14-T06S-R26E |
| AMC 78664 | Melody #27 | 77 | 485 | | | SEC14-T06S-R26E |
| AMC 78665 | Melody #29 | 77 | 486 | | | SEC14-T06S-R26E |
| AMC 78666 | Melody #31 | 257 | 540 | | | SEC14-T06S-R26E |
| AMC 78667 | Melody #32 | 257 | 541 | | | SEC14-T06S-R26E |
| AMC 78668 | Melody #16 | 77 | 494 | | | SEC11-T06S-R26E |
| AMC 78669 | Melody #3 | 77 | 473 | | | SEC11-T06S-R26E |
| AMC 78670 | Melody #15 | 77 | 479 | | | SEC11-T06S-R26E |
| AMC 78671 ↙ | Melody #25 | 77 | 484 | | | SEC14-T06S-R26E |
| No. Of Claims | 3557 | | | | | |

23

RECEIVED
BLM AZ STATE OFFICE
2017 JUL 12 A 10:50
PHOENIX, ARIZONA

United States Department of the Interior
Bureau of Land Management
 DIV OF LANDS, MINRLS & ENERGY
 ONE N CENTRAL AVE
 PHOENIX, AZ 85004 -4427
 Phone: 602-417-9200

Receipt

No: 3886169

| | |
|--|--|
| Transaction #: 3995370 | |
| Date of Transaction: 07/12/2017 | |
| CUSTOMER: | |
| FREEPORT MCMORAN INC 333 N CENTRAL AVE PHOENIX, AZ 85004-2121 US | |

| LINE # | QTY | DESCRIPTION | REMARKS | UNIT PRICE | TOTAL |
|---------------|------|---|--------------------|------------|---------------------|
| 1 | 1.00 | LOCATABLE MINERALS / MINING CLAIMS- NOT NEW-UNADJUD, ONE AUTH NO. ONLY / MINING CLAIM MONEY RECEIVED CASES: AMC46122/\$551335.00 | MAINT 2018/3557 | - n/a - | 551335.00 |
| TOTAL: | | | | | \$551,335.00 |

| PAYMENT INFORMATION | | | |
|---------------------|-----------|---|----------------------|
| 1 | AMOUNT: | 551335.00 | POSTMARKED: N/A |
| | TYPE: | CHECK | RECEIVED: 07/12/2017 |
| | CHECK NO: | 879336 | |
| | NAME: | FREEPORT MCMORAN INC 333 N CENTRAL AVE PHOENIX AZ 85004-2121 US | |

| |
|---------|
| REMARKS |
| |

This receipt was generated by the automated BLM Collections and Billing System and is a paper representation of a portion of the official electronic record contained therein.

August 2, 2016

After recording, return to:
Freeport-McMoRan
Attn: C. Loder
333 North Central Avenue
Phoenix, AZ 85004

Bureau of Land Management
Department of the Interior
One N. Central Avenue
Phoenix, AZ 85004

| | | | |
|--------|--------|--------|--------|
| 46122 | 298929 | 340956 | 432241 |
| 47901 | 305755 | 341652 | 432443 |
| 66892 | 321860 | 344109 | 432486 |
| 78466 | 324229 | 430691 | 432621 |
| 101235 | 324366 | 430751 | 432994 |
| 113312 | 324842 | 430889 | 433439 |
| 288506 | 326065 | 431071 | |
| 289500 | 326786 | 431121 | |
| 292727 | 329064 | 431317 | |
| 293492 | 329094 | 431566 | |
| 294150 | 330967 | 431611 | |
| 294346 | 331727 | 431791 | |
| 298849 | 333390 | 431904 | |
| 298861 | 334772 | 431904 | |
| | 340495 | 432120 | |

RECEIVED
BLM AZ STATE OFFICE
2016 AUG - 3 A 9: 18
PHOENIX, ARIZONA

2016

NOTICE OF INTENT TO HOLD MINING CLAIMS AND PAYMENT OF BLM MAINTENANCE FEE

Re: Payment of Annual Claim Maintenance Fee

Dear Sir or Madam:

This will serve as notice that Freeport Minerals Corporation, whose address for purposes of this filing is Land and Water Department, 333 North Central Ave., Phoenix, Arizona 85004, intends to hold the mining claims and/or mill sites described on Exhibit A attached hereto for the assessment year ending at 12 o'clock, noon, on September 1, 2017 by payment of the annual maintenance fee of \$155 per claim or site. Payment of such amount is made herewith for such assessment year for each of the claims and sites, the name, and BLM serial number with the book and page or index number of recording of the location notice in the official records of Graham County, Arizona, of which, is set forth on Exhibit A attached hereto and by this reference incorporated herein.



Carolyn Loder for
Freeport Minerals Corporation

State of Arizona)
) ss.
County of Maricopa)

The foregoing instrument was acknowledged before me on August 2nd, 2016, by Carolyn Loder, on behalf of Freeport Minerals Corporation.

(Seal)

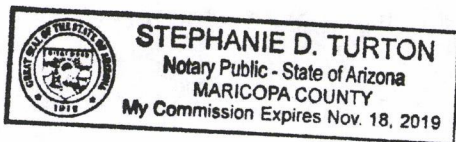

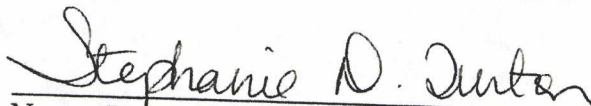

Notary Public
My commission expires: 11-18-2019

EXHIBIT A

County: Graham

State: AZ

| BLM Serial # | Claim Name | Original Recording | | Amended Recording | | Location |
|--------------|------------|--------------------|--------|-------------------|--------|-----------------|
| | | Recording # | Page # | Recording # | Page # | |
| AMC 046122 | GEM 1 | 210 | 420 | | | SEC26-T06S-R27E |
| AMC 046123 | GEM 2 | 210 | 421 | | | SEC35-T06S-R27E |
| AMC 046124 | GEM 3 | 210 | 422 | | | SEC35-T06S-R27E |
| AMC 046125 | GEM 4 | 210 | 423 | | | SEC35-T06S-R27E |
| AMC 046126 | GEM 5 | 210 | 424 | | | SEC35-T06S-R27E |
| AMC 046127 | GEM 6 | 210 | 425 | 531 | 520 | SEC35-T06S-R27E |
| AMC 046131 | GEM 10 | 210 | 429 | | | SEC26-T06S-R27E |
| AMC 046132 | GEM 11 | 210 | 430 | | | SEC26-T06S-R27E |
| AMC 046133 | GEM 12 | 210 | 431 | | | SEC35-T06S-R27E |
| AMC 046134 | GEM 13 | 210 | 432 | | | SEC35-T06S-R27E |
| AMC 046135 | GEM 14 | 210 | 433 | | | SEC35-T06S-R27E |
| AMC 046136 | GEM 15 | 210 | 434 | | | SEC35-T06S-R27E |
| AMC 046137 | GEM 16 | 210 | 435 | | | SEC35-T06S-R27E |
| AMC 046138 | GEM 17 | 210 | 436 | | | SEC35-T06S-R27E |
| AMC 046139 | GEM 18 | 210 | 437 | | | SEC35-T06S-R27E |
| AMC 046140 | GEM 19 | 210 | 438 | | | SEC35-T06S-R27E |
| AMC 046141 | GEM 20 | 210 | 439 | | | SEC26-T06S-R27E |
| AMC 046142 | GEM 21 | 210 | 440 | | | SEC26-T06S-R27E |
| AMC 046143 | GEM 22 | 210 | 441 | | | SEC26-T06S-R27E |
| AMC 046144 | GEM 23 | 210 | 442 | | | SEC26-T06S-R27E |
| AMC 046145 | GEM 24 | 210 | 443 | | | SEC26-T06S-R27E |
| AMC 046146 | GEM 25 | 210 | 444 | | | SEC26-T06S-R27E |
| AMC 046147 | GEM 26 | 210 | 445 | | | SEC26-T06S-R27E |
| AMC 046148 | GEM 27 | 210 | 446 | | | SEC26-T06S-R27E |
| AMC 046149 | GEM 28 | 210 | 447 | | | SEC26-T06S-R27E |
| AMC 046150 | GEM 29 | 210 | 448 | | | SEC26-T06S-R27E |
| AMC 046151 | GEM 30 | 210 | 449 | | | SEC26-T06S-R27E |
| AMC 046152 | GEM 31 | 210 | 450 | | | SEC26-T06S-R27E |
| AMC 046153 | GEM 32 | 210 | 451 | | | SEC26-T06S-R27E |
| AMC 046154 | GEM 33 | 210 | 452 | | | SEC26-T06S-R27E |
| AMC 046171 | GEM 50 | 210 | 469 | | | SEC26-T06S-R27E |
| AMC 046172 | GEM 51 | 210 | 470 | | | SEC26-T06S-R27E |
| AMC 046173 | GEM 52 | 210 | 471 | | | SEC26-T06S-R27E |
| AMC 046174 | GEM 53 | 210 | 472 | | | SEC26-T06S-R27E |
| AMC 046175 | GEM 54 | 210 | 473 | | | SEC26-T06S-R27E |
| AMC 046176 | GEM 55 | 210 | 474 | | | SEC26-T06S-R27E |
| AMC 046177 | GEM 56 | 210 | 475 | | | SEC26-T06S-R27E |
| AMC 046203 | GEM 82 | 210 | 501 | | | SEC26-T06S-R27E |

Date: 7/25/2016

RECEIVED
BLM AZ STATE OFFICE
2016 AUG - 3 A 9 19
PHOENIX, ARIZONA

EXHIBIT A

County: Graham

State: AZ

| <u>BLM Serial #</u> | <u>Claim Name</u> | <u>Original Recording</u> | | <u>Amended Recording</u> | | <u>Location</u> |
|---------------------|-------------------|---------------------------|---------------|--------------------------|---------------|-----------------|
| | | <u>Recording #</u> | <u>Page #</u> | <u>Recording #</u> | <u>Page #</u> | |
| AMC 046204 | GEM 83 | 210 | 502 | | | SEC26-T06S-R27E |
| AMC 046205 | GEM 84 | 210 | 503 | | | SEC26-T06S-R27E |
| AMC 046206 | GEM 85 | 210 | 504 | | | SEC26-T06S-R27E |
| AMC 046207 | GEM 86 | 210 | 505 | | | SEC26-T06S-R27E |
| AMC 046208 | GEM 87 | 210 | 506 | | | SEC26-T06S-R27E |
| AMC 046209 | GEM 88 | 210 | 507 | | | SEC26-T06S-R27E |
| AMC 046210 | GEM 89 | 210 | 508 | | | SEC26-T06S-R27E |
| AMC 046211 | GEM 90 | 210 | 509 | | | SEC26-T06S-R27E |
| AMC 046212 | GEM 91 | 210 | 510 | | | SEC26-T06S-R27E |
| AMC 046213 | GEM 92 | 210 | 511 | | | SEC26-T06S-R27E |
| AMC 046214 | GEM 93 | 210 | 512 | | | SEC26-T06S-R27E |
| AMC 046215 | GEM 94 | 210 | 513 | | | SEC26-T06S-R27E |
| AMC 046216 | GEM 95 | 210 | 514 | | | SEC26-T06S-R27E |
| AMC 046217 | GEM 96 | 210 | 515 | | | SEC26-T06S-R27E |
| AMC 046218 | GEM 97 | 210 | 516 | | | SEC26-T06S-R27E |
| AMC 046219 | GEM 98 | 210 | 517 | | | SEC26-T06S-R27E |
| AMC 046220 | GEM 99 | 210 | 518 | | | SEC26-T06S-R27E |
| AMC 046221 | GEM 100 | 210 | 519 | | | SEC26-T06S-R27E |
| AMC 046222 | GEM 101 | 210 | 520 | | | SEC26-T06S-R27E |
| AMC 046223 | GEM 102 | 210 | 521 | | | SEC26-T06S-R27E |
| AMC 046224 | GEM 103 | 210 | 522 | | | SEC26-T06S-R27E |
| AMC 046225 | GEM 104 | 210 | 523 | | | SEC26-T06S-R27E |
| AMC 046226 | GEM 105 | 210 | 524 | | | SEC26-T06S-R27E |
| AMC 046227 | GEM 106 | 210 | 525 | | | SEC26-T06S-R27E |
| AMC 046228 | GEM 107 | 210 | 526 | | | SEC26-T06S-R27E |
| AMC 046229 | GEM 108 | 210 | 527 | | | SEC26-T06S-R27E |
| AMC 046230 | GEM 109 | 210 | 528 | | | SEC26-T06S-R27E |
| AMC 046231 | GEM 110 | 210 | 529 | | | SEC26-T06S-R27E |
| AMC 046232 | GEM 111 | 210 | 530 | | | SEC26-T06S-R27E |
| AMC 046233 | GEM 112 | 210 | 531 | | | SEC26-T06S-R27E |
| AMC 046234 | GEM 113 | 210 | 532 | | | SEC23-T06S-R27E |
| AMC 046235 | GEM 114 | 210 | 533 | | | SEC23-T06S-R27E |
| AMC 046236 | GEM 115 | 210 | 534 | | | SEC23-T06S-R27E |
| AMC 046237 | GEM 116 | 210 | 535 | | | SEC23-T06S-R27E |
| AMC 046238 | GEM 117 | 210 | 536 | | | SEC25-T06S-R27E |
| AMC 046239 | GEM 118 | 210 | 538 | | | SEC25-T06S-R27E |
| AMC 046240 | GEM 119 | 210 | 538 | | | SEC25-T06S-R27E |
| AMC 046241 | GEM 120 | 210 | 538 | | | SEC25-T06S-R27E |

Date: 7/25/2016

RECEIVED
BLM AZ STATE OFFICE
2016 AUG - 3 A 9 19
PHOENIX, ARIZONA

EXHIBIT A

County: Graham

State: AZ

| <u>BLM Serial #</u> | <u>Claim Name</u> | <u>Original Recording</u> | | <u>Amended Recording</u> | | <u>Location</u> |
|---------------------|-------------------|---------------------------|---------------|--------------------------|---------------|-----------------|
| | | <u>Recording #</u> | <u>Page #</u> | <u>Recording #</u> | <u>Page #</u> | |
| AMC 046242 | GEM 121 | 210 | 540 | | | SEC25-T06S-R27E |
| AMC 046243 | GEM 122 | 210 | 541 | | | SEC25-T06S-R27E |
| AMC 046244 | GEM 123 | 210 | 542 | | | SEC25-T06S-R27E |
| AMC 046245 | GEM 124 | 210 | 543 | | | SEC25-T06S-R27E |
| AMC 046246 | GEM 125 | 210 | 544 | | | SEC25-T06S-R27E |
| AMC 046247 | GEM 126 | 210 | 545 | | | SEC25-T06S-R27E |
| AMC 046248 | GEM 127 | 210 | 546 | | | SEC25-T06S-R27E |
| AMC 046249 | GEM 128 | 210 | 547 | | | SEC25-T06S-R27E |
| AMC 046250 | GEM 129 | 210 | 548 | | | SEC25-T06S-R27E |
| AMC 046251 | GEM 130 | 210 | 549 | | | SEC25-T06S-R27E |
| AMC 046252 | GEM 131 | 210 | 550 | | | SEC25-T06S-R27E |
| AMC 046253 | GEM 132 | 210 | 551 | | | SEC25-T06S-R27E |
| AMC 046254 | GEM 133 | 210 | 552 | | | SEC25-T06S-R27E |
| AMC 046255 | GEM 134 | 210 | 553 | | | SEC25-T06S-R27E |
| AMC 046256 | GEM 135 | 210 | 554 | | | SEC25-T06S-R27E |
| AMC 046257 | GEM 136 | 210 | 555 | | | SEC25-T06S-R27E |
| AMC 046258 | GEM 137 | 210 | 556 | | | SEC25-T06S-R27E |
| AMC 046259 | GEM 138 | 210 | 557 | | | SEC25-T06S-R27E |
| AMC 046260 | GEM 139 | 210 | 558 | | | SEC25-T06S-R27E |
| AMC 046261 | GEM 140 | 210 | 559 | | | SEC25-T06S-R27E |
| AMC 046262 | GEM 141 | 210 | 560 | | | SEC25-T06S-R27E |
| AMC 046263 | GEM 142 | 210 | 561 | | | SEC25-T06S-R27E |
| AMC 046264 | GEM 143 | 210 | 562 | | | SEC25-T06S-R27E |
| AMC 046265 | GEM 144 | 210 | 563 | | | SEC25-T06S-R27E |
| AMC 046266 | GEM 145 | 210 | 564 | | | SEC25-T06S-R27E |
| AMC 046267 | GEM 146 | 210 | 565 | | | SEC25-T06S-R27E |
| AMC 046268 | GEM 147 | 210 | 566 | | | SEC25-T06S-R27E |
| AMC 046269 | GEM 148 | 210 | 567 | | | SEC25-T06S-R27E |
| AMC 046270 | GEM 149 | 210 | 568 | | | SEC25-T06S-R27E |
| AMC 046271 | GEM 150 | 210 | 569 | | | SEC25-T06S-R27E |
| AMC 046272 | GEM 151 | 210 | 570 | | | SEC25-T06S-R27E |
| AMC 046273 | GEM 152 | 210 | 571 | | | SEC25-T06S-R27E |
| AMC 046274 | GEM 153 | 210 | 572 | | | SEC25-T06S-R27E |
| AMC 046275 | GEM 154 | 210 | 573 | | | SEC25-T06S-R27E |
| AMC 046276 | GEM 155 | 210 | 574 | | | SEC25-T06S-R27E |
| AMC 046277 | GEM 156 | 210 | 574 | | | SEC25-T06S-R27E |
| AMC 046278 | GEM 157 | 210 | 576 | | | SEC25-T06S-R27E |
| AMC 046279 | GEM 158 | 210 | 576 | | | SEC25-T06S-R27E |

Date: 7/25/2016

RECEIVED
 BLM AZ STATE OFFICE
 2016 AUG - 3 A 9 19
 PHOENIX, ARIZONA

EXHIBIT A

County: Graham

State: AZ

| BLM Serial # | Claim Name | Original Recording | | Amended Recording | | Location |
|--------------|------------|--------------------|--------|-------------------|--------|-----------------|
| | | Recording # | Page # | Recording # | Page # | |
| AMC 046280 | GEM 159 | 210 | 578 | | | SEC25-T06S-R27E |
| AMC 046281 | GEM 160 | 210 | 579 | | | SEC25-T06S-R27E |
| AMC 046282 | GEM 161 | 210 | 580 | | | SEC25-T06S-R27E |
| AMC 046283 | GEM 162 | 210 | 581 | | | SEC25-T06S-R27E |
| AMC 046284 | GEM 163 | 210 | 582 | | | SEC25-T06S-R27E |
| AMC 046285 | GEM 164 | 210 | 583 | | | SEC25-T06S-R27E |
| AMC 046286 | GEM 165 | 210 | 584 | | | SEC25-T06S-R27E |
| AMC 046287 | GEM 166 | 210 | 585 | | | SEC25-T06S-R27E |
| AMC 046288 | GEM 167 | 210 | 586 | | | SEC25-T06S-R27E |
| AMC 046289 | GEM 168 | 210 | 587 | | | SEC25-T06S-R27E |
| AMC 046290 | GEM 169 | 210 | 588 | | | SEC25-T06S-R27E |
| AMC 046291 | GEM 170 | 210 | 589 | | | SEC25-T06S-R27E |
| AMC 046292 | GEM 171 | 210 | 590 | | | SEC25-T06S-R27E |
| AMC 046293 | GEM 172 | 210 | 591 | | | SEC25-T06S-R27E |
| AMC 046294 | GEM 173 | 210 | 592 | | | SEC25-T06S-R27E |
| AMC 046295 | GEM 174 | 210 | 593 | | | SEC25-T06S-R27E |
| AMC 046296 | GEM 175 | 210 | 594 | | | SEC30-T06S-R28E |
| AMC 046297 | GEM 176 | 210 | 595 | | | SEC30-T06S-R28E |
| AMC 046298 | GEM 177 | 210 | 596 | | | SEC25-T06S-R27E |
| AMC 046299 | GEM 178 | 210 | 597 | | | SEC25-T06S-R27E |
| AMC 046300 | GEM 179 | 210 | 598 | | | SEC25-T06S-R27E |
| AMC 046301 | GEM 180 | 210 | 599 | | | SEC25-T06S-R27E |
| AMC 046302 | GEM 181 | 210 | 600 | | | SEC25-T06S-R27E |
| AMC 046303 | GEM 182 | 211 | 1 | | | SEC25-T06S-R27E |
| AMC 046304 | GEM 183 | 211 | 2 | | | SEC25-T06S-R27E |
| AMC 046305 | GEM 184 | 211 | 3 | | | SEC25-T06S-R27E |
| AMC 046306 | GEM 185 | 211 | 4 | | | SEC25-T06S-R27E |
| AMC 046307 | GEM 186 | 211 | 5 | | | SEC25-T06S-R27E |
| AMC 046308 | GEM 187 | 211 | 6 | | | SEC25-T06S-R27E |
| AMC 046309 | GEM 188 | 211 | 7 | | | SEC25-T06S-R27E |
| AMC 046310 | GEM 189 | 211 | 8 | | | SEC25-T06S-R27E |
| AMC 046311 | GEM 190 | 211 | 9 | | | SEC25-T06S-R27E |
| AMC 046312 | GEM 191 | 211 | 10 | | | SEC25-T06S-R27E |
| AMC 046313 | GEM 192 | 211 | 11 | | | SEC25-T06S-R27E |
| AMC 046314 | GEM 193 | 211 | 12 | | | SEC25-T06S-R27E |
| AMC 046315 | GEM 194 | 211 | 13 | | | SEC25-T06S-R27E |
| AMC 046316 | GEM 195 | 211 | 14 | | | SEC25-T06S-R27E |
| AMC 046317 | GEM 196 | 211 | 15 | | | SEC25-T06S-R27E |

Date: 7/25/2016

RECEIVED
 BLM AZ STATE OFFICE
 PHOENIX, ARIZONA
 2016 AUG - 3 - 9 19
 15

EXHIBIT A

County: Graham

State: AZ

| BLM Serial # | Claim Name | Original Recording | | Amended Recording | | Location |
|--------------|---------------|--------------------|--------|-------------------|--------|-----------------|
| | | Recording # | Page # | Recording # | Page # | |
| AMC 046318 | GEM 197 | 211 | 16 | | | SEC25-T06S-R27E |
| AMC 046319 | GEM 198 | 211 | 17 | | | SEC25-T06S-R27E |
| AMC 046320 | GEM 199 | 211 | 18 | | | SEC25-T06S-R27E |
| AMC 046321 | GEM 200 | 211 | 19 | | | SEC25-T06S-R27E |
| AMC 046322 | GEM 201 | 211 | 20 | | | SEC25-T06S-R27E |
| AMC 046323 | GEM 202 | 211 | 21 | | | SEC30-T06S-R28E |
| AMC 046324 | GEM 203 | 211 | 22 | | | SEC30-T06S-R28E |
| AMC 046328 | GEM 207 | 211 | 26 | | | SEC30-T06S-R28E |
| AMC 046329 | GEM 208 | 211 | 27 | | | SEC25-T06S-R27E |
| AMC 046330 | GEM 209 | 211 | 28 | | | SEC25-T06S-R27E |
| AMC 046331 | GEM 210 | 211 | 29 | | | SEC25-T06S-R27E |
| AMC 046332 | GEM 211 | 211 | 30 | | | SEC25-T06S-R27E |
| AMC 046333 | GEM 212 | 211 | 31 | | | SEC25-T06S-R27E |
| AMC 046334 | GEM 213 | 211 | 32 | | | SEC25-T06S-R27E |
| AMC 046335 | GEM 214 | 211 | 33 | | | SEC25-T06S-R27E |
| AMC 046336 | GEM 215 | 211 | 34 | | | SEC25-T06S-R27E |
| AMC 046337 | GEM 216 | 211 | 35 | | | SEC25-T06S-R27E |
| AMC 046338 | GEM 217 | 211 | 36 | | | SEC25-T06S-R27E |
| AMC 046339 | GEM 218 | 211 | 37 | | | SEC25-T06S-R27E |
| AMC 046340 | GEM 219 | 211 | 38 | | | SEC24-T06S-R27E |
| AMC 046341 | GEM 220 | 211 | 39 | | | SEC24-T06S-R27E |
| AMC 046342 | GEM 221 | 211 | 40 | | | SEC24-T06S-R27E |
| AMC 046343 | GEM 222 | 211 | 41 | | | SEC24-T06S-R27E |
| AMC 046344 | GEM 223 | 211 | 42 | | | SEC24-T06S-R27E |
| AMC 046345 | GEM 224 | 211 | 43 | | | SEC19-T06S-R28E |
| AMC 046352 | GEM 231 | 211 | 50 | | | SEC19-T06S-R28E |
| AMC 046353 | GEM 232 | 211 | 51 | | | SEC24-T06S-R27E |
| AMC 046354 | GEM 233 | 211 | 52 | | | SEC24-T06S-R27E |
| AMC 046355 | GEM 234 | 211 | 53 | | | SEC24-T06S-R27E |
| AMC 046356 | GEM 235 | 211 | 54 | | | SEC24-T06S-R27E |
| AMC 046380 | Basalt No. 7 | 92 | 624 | 519 | 13 | SEC26-T06S-R27E |
| AMC 046381 | Basalt No. 8 | 92 | 625 | 519 | 15 | SEC26-T06S-R27E |
| AMC 046382 | Basalt No. 9 | 92 | 626 | 519 | 17 | SEC26-T06S-R27E |
| AMC 046383 | Basalt No. 10 | 92 | 656 | 519 | 19 | SEC35-T06S-R27E |
| AMC 046388 | Basalt No. 17 | 92 | 689 | 519 | 21 | SEC25-T06S-R27E |
| AMC 046391 | Basalt No. 20 | 98 | 139 | | | SEC25-T06S-R27E |
| AMC 046392 | Basalt No. 24 | 98 | 140 | 519 | 23 | SEC25-T06S-R27E |
| AMC 046393 | Basalt No. 25 | 98 | 141 | 519 | 25 | SEC25-T06S-R27E |

Date: 7/25/2016

RECEIVED
 BLM AZ STATE OFFICE
 PHOENIX, ARIZONA
 2016 AUG -3 A 9 18

EXHIBIT A

County: Graham

State: AZ

| BLM Serial # | Claim Name | Original Recording | | Amended Recording | | Location |
|--------------|---------------------|--------------------|--------|-------------------|--------|-----------------|
| | | Recording # | Page # | Recording # | Page # | |
| AMC 046468 | Jerico | 82 | 548 | 531 | 522 | SEC35-T06S-R27E |
| AMC 046469 | Jerico No. 2 | 82 | 549 | 519 | 45 | SEC35-T06S-R27E |
| AMC 047907 | Shasta No. 1 | 39 | 396 | | | SEC26-T06S-R27E |
| AMC 047908 | Shasta No. 2 | 39 | 397 | | | SEC26-T06S-R27E |
| AMC 047909 | Shasta No. 3 | 39 | 398 | 519 | 57 | SEC26-T06S-R27E |
| AMC 047910 | Shasta No. 4 | 39 | 399 | 519 | 59 | SEC26-T06S-R27E |
| AMC 047913 | Fox No. 3 | 36 | 506 | 519 | 27 | SEC26-T06S-R27E |
| AMC 047914 | Fox No. 4 | 36 | 507 | 519 | 29 | SEC26-T06S-R27E |
| AMC 047915 | Fox No. 5 | 36 | 508 | 519 | 31 | SEC26-T06S-R27E |
| AMC 047916 | Fox No. 6 | 36 | 509 | 519 | 33 | SEC25-T06S-R27E |
| AMC 047917 | Fox No. 7 | 36 | 510 | 519 | 35 | SEC25-T06S-R27E |
| AMC 047920 | Fox No. 18 | 75 | 625 | 519 | 37 | SEC26-T06S-R27E |
| AMC 047921 | Fox No. 19 | 75 | 626 | 519 | 39 | SEC26-T06S-R27E |
| AMC 047922 | Fox No. 20 | 75 | 627 | 519 | 41 | SEC26-T06S-R27E |
| AMC 047923 | Pat No. 3 | 39 | 404 | 519 | 47 | SEC26-T06S-R27E |
| AMC 047924 | Pat No. 4 | 39 | 405 | | | SEC26-T06S-R27E |
| AMC 047926 | Pat No. 6 | 89 | 674 | 519 | 49 | SEC25-T06S-R27E |
| AMC 047927 | Pat No. 7 | 89 | 675 | 519 | 51 | SEC25-T06S-R27E |
| AMC 047928 | Pat No. 8 | 89 | 676 | 519 | 53 | SEC25-T06S-R27E |
| AMC 047929 | Pat No. 9 | 89 | 677 | 519 | 55 | SEC25-T06S-R27E |
| AMC 047930 | AI No. 1 | 39 | 384 | 519 | 9 | SEC26-T06S-R27E |
| AMC 047931 | AI No. 2 | 39 | 385 | 519 | 11 | SEC26-T06S-R27E |
| AMC 067551 | Senorbac 24A | 44 | 433 | 415 | 301 | SEC31-T05S-R27E |
| AMC 067557 | Senorbac 30A | 44 | 439 | 415 | 317 | SEC31-T05S-R27E |
| AMC 067558 | Senorbac 31A | 44 | 440 | 415 | 329 | SEC31-T05S-R27E |
| AMC 067561 | Senorbac 35A | 44 | 443 | 415 | 333 | SEC31-T05S-R27E |
| AMC 067596 | A-1A | 41 | 242 | 410 | 469 | SEC12-T06S-R26E |
| AMC 067615 | Bush 32A | 53 | 386 | 414 | 21 | SEC14-T06S-R26E |
| AMC 067616 | Bush 33A | 53 | 387 | 414 | 23 | SEC14-T06S-R26E |
| AMC 067617 | Bush 34A | 53 | 388 | 414 | 25 | SEC14-T06S-R26E |
| AMC 067618 | Bush 35A | 53 | 389 | 414 | 27 | SEC14-T06S-R26E |
| AMC 067619 | Bush 36A | 53 | 390 | 414 | 29 | SEC14-T06S-R26E |
| AMC 067633 | Con. Metals No. 20A | 31 | 597 | 410 | 451 | SEC12-T06S-R26E |
| AMC 067634 | Coors A | 41 | 241 | 410 | 471 | SEC12-T06S-R26E |
| AMC 067637 | Griesdieck A | 45 | 5 | 410 | 473 | SEC12-T06S-R26E |
| AMC 067642 | Ithaca No. 20A | 41 | 235 | 410 | 461 | SEC12-T06S-R26E |
| AMC 067655 | Pabst A | 41 | 240 | 414 | 37 | SEC14-T06S-R26E |
| AMC 067656 | Schlitz A | | 246 | 414 | 35 | SEC14-T06S-R26E |

Date: 7/25/2016

Page 6

RECEIVED
BLM AZ STATE OFFICE
2016 AUG - 3 A 9 20
PHOENIX, ARIZONA

EXHIBIT A

County: Graham

State: AZ

| BLM Serial # | Claim Name | Original Recording | | Amended Recording | | Location |
|--------------|------------|--------------------|--------|-------------------|--------|-----------------|
| | | Recording # | Page # | Recording # | Page # | |
| AMC 067657 | Mas No. 9 | 249 | 269 | | | SEC27-T06S-R26E |
| AMC 067658 | Mas No. 10 | 249 | 270 | | | SEC27-T06S-R26E |
| AMC 067659 | Mas No. 11 | 249 | 271 | | | SEC27-T06S-R26E |
| AMC 067660 | Mas No. 12 | 249 | 272 | | | SEC27-T06S-R26E |
| AMC 067661 | Mas No. 13 | 249 | 273 | | | SEC27-T06S-R26E |
| AMC 067662 | Mas No. 14 | 249 | 274 | | | SEC27-T06S-R26E |
| AMC 067663 | Mas No. 15 | 249 | 275 | | | SEC27-T06S-R26E |
| AMC 067664 | Mas No. 16 | 249 | 276 | | | SEC27-T06S-R26E |
| AMC 067665 | Mas No. 17 | 249 | 277 | | | SEC27-T06S-R26E |
| AMC 067666 | Mas No. 18 | 249 | 278 | | | SEC27-T06S-R26E |
| AMC 067667 | Mas No. 19 | 249 | 279 | | | SEC34-T06S-R26E |
| AMC 067668 | Mas No. 20 | 249 | 280 | | | SEC34-T06S-R26E |
| AMC 067669 | Mas No. 21 | 249 | 281 | | | SEC34-T06S-R26E |
| AMC 067670 | Mas No. 22 | 249 | 282 | | | SEC34-T06S-R26E |
| AMC 067671 | Mas No. 23 | 249 | 283 | | | SEC34-T06S-R26E |
| AMC 067672 | Mas No. 24 | 249 | 284 | | | SEC34-T06S-R26E |
| AMC 067673 | Mas No. 25 | 249 | 285 | | | SEC34-T06S-R26E |
| AMC 067674 | Mas No. 26 | 249 | 286 | | | SEC34-T06S-R26E |
| AMC 067675 | Mas No. 27 | 249 | 287 | | | SEC34-T06S-R26E |
| AMC 067676 | Mas No. 28 | 249 | 288 | | | SEC34-T06S-R26E |
| AMC 067677 | Mas No. 29 | 249 | 289 | | | SEC34-T06S-R26E |
| AMC 067678 | Mas No. 30 | 249 | 290 | | | SEC34-T06S-R26E |
| AMC 067679 | Mas No. 31 | 249 | 291 | | | SEC34-T06S-R26E |
| AMC 067680 | Mas No. 32 | 249 | 292 | | | SEC34-T06S-R26E |
| AMC 067681 | Mas No. 33 | 249 | 293 | | | SEC34-T06S-R26E |
| AMC 067682 | Mas No. 34 | 249 | 294 | | | SEC34-T06S-R26E |
| AMC 067683 | Mas No. 35 | 249 | 295 | | | SEC34-T06S-R26E |
| AMC 067684 | Mas No. 36 | 249 | 296 | | | SEC34-T06S-R26E |
| AMC 067685 | Mas No. 45 | 249 | 297 | | | SEC27-T06S-R26E |
| AMC 067686 | Mas No. 46 | 249 | 298 | | | SEC27-T06S-R26E |
| AMC 067687 | Mas No. 47 | 249 | 299 | | | SEC27-T06S-R26E |
| AMC 067688 | Mas No. 48 | 249 | 300 | | | SEC27-T06S-R26E |
| AMC 067689 | Mas No. 49 | 249 | 301 | | | SEC27-T06S-R26E |
| AMC 067690 | Mas No. 50 | 249 | 302 | | | SEC27-T06S-R26E |
| AMC 067691 | Mas No. 51 | 249 | 303 | | | SEC27-T06S-R26E |
| AMC 067692 | Mas No. 52 | 249 | 304 | | | SEC27-T06S-R26E |
| AMC 067693 | Mas No. 53 | 249 | 305 | | | SEC27-T06S-R26E |
| AMC 067694 | Mas No. 54 | 249 | 306 | | | SEC27-T06S-R26E |

Date: 7/25/2016

RECEIVED
BLM AZ STATE OFFICE
2016 AUG - 3 A 9 20
PHOENIX, ARIZONA

EXHIBIT A

County: Graham

State: AZ

| <u>BLM Serial #</u> | <u>Claim Name</u> | <u>Original Recording</u> | | <u>Amended Recording</u> | | <u>Location</u> |
|---------------------|-------------------|---------------------------|---------------|--------------------------|---------------|-----------------|
| | | <u>Recording #</u> | <u>Page #</u> | <u>Recording #</u> | <u>Page #</u> | |
| AMC 067695 | Mas No. 55 | 249 | 307 | | | SEC27-T06S-R26E |
| AMC 067696 | Mas No. 56 | 249 | 308 | | | SEC27-T06S-R26E |
| AMC 067697 | Mas No. 57 | 249 | 309 | | | SEC27-T06S-R26E |
| AMC 067698 | Mas No. 58 | 249 | 310 | | | SEC27-T06S-R26E |
| AMC 067699 | Mas No. 59 | 249 | 311 | | | SEC27-T06S-R26E |
| AMC 067700 | Mas No. 60 | 249 | 312 | | | SEC27-T06S-R26E |
| AMC 067701 | Mas No. 61 | 249 | 313 | | | SEC27-T06S-R26E |
| AMC 067702 | Mas No. 62 | 249 | 314 | | | SEC27-T06S-R26E |
| AMC 067703 | Mas No. 63 | 249 | 315 | | | SEC27-T06S-R26E |
| AMC 067704 | Mas No. 64 | 249 | 316 | | | SEC27-T06S-R26E |
| AMC 067705 | Mas No. 65 | 249 | 317 | | | SEC27-T06S-R26E |
| AMC 067706 | Mas No. 66 | 249 | 318 | | | SEC27-T06S-R26E |
| AMC 067707 | Mas No. 67 | 249 | 319 | | | SEC27-T06S-R26E |
| AMC 067708 | Mas No. 68 | 249 | 320 | | | SEC27-T06S-R26E |
| AMC 067709 | Mas No. 69 | 249 | 321 | | | SEC27-T06S-R26E |
| AMC 067710 | Mas No. 70 | 249 | 322 | | | SEC27-T06S-R26E |
| AMC 067711 | Mas No. 71 | 249 | 323 | | | SEC27-T06S-R26E |
| AMC 067712 | Mas No. 72 | 249 | 324 | | | SEC34-T06S-R26E |
| AMC 067713 | Mas No. 73 | 249 | 325 | | | SEC28-T06S-R26E |
| AMC 067714 | Mas No. 74 | 249 | 326 | | | SEC28-T06S-R26E |
| AMC 067715 | Mas No. 75 | 249 | 327 | | | SEC28-T06S-R26E |
| AMC 067716 | Mas No. 76 | 249 | 328 | | | SEC28-T06S-R26E |
| AMC 067717 | Mas No. 77 | 249 | 329 | | | SEC28-T06S-R26E |
| AMC 067718 | Mas No. 78 | 249 | 330 | | | SEC28-T06S-R26E |
| AMC 067719 | Mas No. 79 | 249 | 331 | | | SEC28-T06S-R26E |
| AMC 067720 | Mas No. 80 | 249 | 332 | | | SEC28-T06S-R26E |
| AMC 067721 | Mas No. 81 | 249 | 333 | | | SEC28-T06S-R26E |
| AMC 067722 | Mas No. 82 | 249 | 334 | | | SEC28-T06S-R26E |
| AMC 067723 | Mas No. 83 | 249 | 335 | | | SEC33-T06S-R26E |
| AMC 067724 | Mas No. 84 | 249 | 336 | | | SEC33-T06S-R26E |
| AMC 067725 | Mas No. 85 | 249 | 337 | | | SEC33-T06S-R26E |
| AMC 067726 | Mas No. 86 | 249 | 338 | | | SEC33-T06S-R26E |
| AMC 067727 | Mas No. 87 | 249 | 339 | | | SEC33-T06S-R26E |
| AMC 067728 | Mas No. 88 | 249 | 340 | | | SEC33-T06S-R26E |
| AMC 067729 | Mas No. 89 | 249 | 341 | | | SEC33-T06S-R26E |
| AMC 067730 | Mas No. 90 | 249 | 342 | | | SEC33-T06S-R26E |
| AMC 067731 | Mas No. 91 | 249 | 343 | | | SEC33-T06S-R26E |
| AMC 067732 | Mas No. 92 | 249 | 344 | | | SEC33-T06S-R26E |

Date: 7/25/2016

Page 8

RECEIVED
BLM AZ STATE OFFICE
2016 AUG - 3 A 9 20
PHOENIX, ARIZONA

EXHIBIT A

County: Graham

State: AZ

| BLM Serial # | Claim Name | Original Recording | | Amended Recording | | |
|--------------|----------------|--------------------|--------|-------------------|--------|-----------------|
| | | Recording # | Page # | Recording # | Page # | Location |
| AMC 067733 | Mas No. 93 | 249 | 345 | | | SEC33-T06S-R26E |
| AMC 067734 | Mas No. 94 | 249 | 346 | | | SEC33-T06S-R26E |
| AMC 067735 | Mas No. 96 | 249 | 348 | | | SEC33-T06S-R26E |
| AMC 067736 | Mas No. 98 | 249 | 349 | | | SEC33-T06S-R26E |
| AMC 067737 | Mas No. 100 | 249 | 350 | | | SEC33-T06S-R26E |
| AMC 067750 | Epsilon No. 51 | 51 | 38 | | | SEC09-T06S-R27E |
| AMC 067767 | Garoga 16A | 46 | 61 | 416 | 972 | SEC10-T06S-R27E |
| AMC 067772 | Garoga #21 | 46 | 56 | | | SEC10-T06S-R27E |
| AMC 067773 | Garoga #22 | 46 | 55 | | | SEC10-T06S-R27E |
| AMC 067774 | Garoga #23 | 46 | 54 | | | SEC10-T06S-R27E |
| AMC 067775 | Garoga #24 | 46 | 53 | | | SEC10-T06S-R27E |
| AMC 067776 | Garoga #25 | 46 | 52 | | | SEC10-T06S-R27E |
| AMC 067829 | Alpha 61A | 46 | 22 | 420 | 29 | SEC20-T06S-R27E |
| AMC 067831 | Alpha 63A | 46 | 24 | 420 | 33 | SEC20-T06S-R27E |
| AMC 067833 | Alpha 65A | 46 | 26 | 420 | 37 | SEC20-T06S-R27E |
| AMC 067835 | Alpha 67A | 46 | 28 | 420 | 41 | SEC20-T06S-R27E |
| AMC 067837 | Alpha #69 | 46 | 30 | | | SEC20-T06S-R27E |
| AMC 067839 | Alpha #71 | 46 | 32 | | | SEC20-T06S-R27E |
| AMC 067841 | Alpha #73 | 46 | 34 | | | SEC20-T06S-R27E |
| AMC 101253 | Ace 19A | 324 | 272 | 414 | 31 | SEC14-T06S-R26E |
| AMC 101254 | Ace 20A | 324 | 274 | 414 | 33 | SEC14-T06S-R26E |
| AMC 101282 | Ace 48A | 324 | 330 | 410 | 397 | SEC11-T06S-R26E |
| AMC 101283 | Ace 49A | 324 | 332 | 410 | 399 | SEC11-T06S-R26E |
| AMC 101284 | Ace 50A | 324 | 334 | 410 | 401 | SEC11-T06S-R26E |
| AMC 101285 | Ace 51A | 324 | 336 | 478 | 241 | SEC11-T06S-R26E |
| AMC 101286 | Ace 52A | 324 | 338 | 478 | 243 | SEC11-T06S-R26E |
| AMC 113312 | Melody #2A | 332 | 595 | | | SEC11-T06S-R26E |
| AMC 113313 | Melody #4A | 332 | 596 | | | SEC11-T06S-R26E |
| AMC 113314 | Melody #6A | 332 | 597 | | | SEC11-T06S-R26E |
| AMC 113315 | Melody #12A | 332 | 598 | | | SEC11-T06S-R26E |
| AMC 113316 | Melody #14A | 332 | 599 | | | SEC11-T06S-R26E |
| AMC 113317 | Melody #22A | 332 | 600 | | | SEC11-T06S-R26E |
| AMC 113318 | Melody #24A | 332 | 601 | | | SEC11-T06S-R26E |
| AMC 113319 | Melody #26A | 332 | 602 | | | SEC11-T06S-R26E |
| AMC 113320 | Melody #28A | 332 | 603 | | | SEC11-T06S-R26E |
| AMC 113321 | Melody #30A | 332 | 604 | | | SEC11-T06S-R26E |
| AMC 288506 | GEM 262 | 409 | 77 | | | SEC36-T06S-R27E |
| AMC 288507 | GEM 253 | 409 | 79 | | | SEC36-T06S-R27E |

Date: 7/25/2016

Page 9

RECEIVED
 BLM AZ STATE OFFICE
 2016 AUG - 3 A 9 20
 PHOENIX, ARIZONA

EXHIBIT A

County: Graham

State: AZ

| BLM Serial # | Claim Name | Original Recording | | Amended Recording | | Location |
|--------------|------------------|--------------------|--------|-------------------|--------|-----------------|
| | | Recording # | Page # | Recording # | Page # | |
| AMC 288508 | GEM 254 | 409 | 80 | | | SEC36-T06S-R27E |
| AMC 288509 | GEM 255 | 409 | 81 | | | SEC36-T06S-R27E |
| AMC 288510 | GEM 256 | 409 | 82 | | | SEC36-T06S-R27E |
| AMC 288511 | GEM 257 | 409 | 83 | | | SEC36-T06S-R27E |
| AMC 288512 | GEM 258 | 409 | 84 | | | SEC36-T06S-R27E |
| AMC 288513 | GEM 259 | 409 | 85 | | | SEC36-T06S-R27E |
| AMC 288514 | GEM 260 | 409 | 86 | | | SEC36-T06S-R27E |
| AMC 288515 | GEM 261 | 409 | 87 | | | SEC36-T06S-R27E |
| AMC 288516 | GEM 262 | 409 | 88 | | | SEC36-T06S-R27E |
| AMC 288517 | GEM 263 | 409 | 89 | | | SEC36-T06S-R27E |
| AMC 288518 | GEM 264 | 409 | 90 | | | SEC36-T06S-R27E |
| AMC 288519 | GEM 265 | 409 | 91 | | | SEC36-T06S-R27E |
| AMC 288520 | GEM 266 | 409 | 92 | | | SEC36-T06S-R27E |
| AMC 288521 | GEM 267 | 409 | 93 | | | SEC36-T06S-R27E |
| AMC 288522 | GEM 268 | 409 | 94 | | | SEC36-T06S-R27E |
| AMC 288523 | GEM 269 | 409 | 95 | | | SEC36-T06S-R27E |
| AMC 288524 | GEM 270 | 409 | 96 | | | SEC36-T06S-R27E |
| AMC 288525 | GEM 271 | 409 | 97 | | | SEC36-T06S-R27E |
| AMC 288526 | GEM 272 | 409 | 98 | | | SEC36-T06S-R27E |
| AMC 288527 | GEM 273 | 409 | 99 | | | SEC36-T06S-R27E |
| AMC 288528 | GEM 274 | 409 | 100 | | | SEC36-T06S-R27E |
| AMC 288529 | GEM 275 | 409 | 101 | | | SEC36-T06S-R27E |
| AMC 289500 | LS-21 | 410 | 379 | | | SEC14-T06S-R26E |
| AMC 289501 | LS-22 | 410 | 381 | | | SEC11-T06S-R26E |
| AMC 292727 | AZCO #1 Amended | 413 | 128 | 512 | 669 | SEC33-T06S-R27E |
| AMC 292728 | AZCO #2 Amended | 413 | 130 | 512 | 671 | SEC04-T07S-R27E |
| AMC 292729 | AZCO #3 Amended | 413 | 132 | 512 | 673 | SEC33-T06S-R27E |
| AMC 292730 | AZCO #4 Amended | 413 | 134 | 512 | 675 | SEC04-T07S-R27E |
| AMC 292731 | AZCO #5 Amended | 413 | 136 | 512 | 677 | SEC33-T06S-R27E |
| AMC 292732 | AZCO #6 Amended | 413 | 138 | 512 | 679 | SEC04-T07S-R27E |
| AMC 292733 | AZCO #7 Amended | 413 | 140 | 512 | 681 | SEC33-T06S-R27E |
| AMC 292734 | AZCO #8 Amended | 413 | 142 | 512 | 683 | SEC04-T07S-R27E |
| AMC 292735 | AZCO #9 Amended | 413 | 144 | 512 | 685 | SEC33-T06S-R27E |
| AMC 292736 | AZCO #10 Amended | 413 | 146 | 512 | 687 | SEC04-T07S-R27E |
| AMC 292737 | AZCO #11 Amended | 413 | 148 | 512 | 689 | SEC33-T06S-R27E |
| AMC 292738 | AZCO #12 Amended | 413 | 150 | 512 | 691 | SEC04-T07S-R27E |
| AMC 292739 | AZCO #13 Amended | 413 | 152 | 512 | 693 | SEC33-T06S-R27E |
| AMC 292740 | AZCO #14 Amended | 413 | 154 | 512 | 695 | SEC04-T07S-R27E |

Date: 7/25/2016

RECEIVED
BLM AZ STATE OFFICE
PHOENIX, ARIZONA
AUG - 3 - 2016

EXHIBIT A

County: Graham

State: AZ

| BLM Serial # | Claim Name | Original Recording | | Amended Recording | | Location |
|--------------|-------------------|--------------------|--------|-------------------|--------|-----------------|
| | | Recording # | Page # | Recording # | Page # | |
| AMC 292741 | AZCO #15 Amended | 413 | 156 | 512 | 697 | SEC33-T06S-R27E |
| AMC 292742 | AZCO #16 Amended | 413 | 158 | 512 | 699 | SEC04-T07S-R27E |
| AMC 292743 | AZCO #17 Amended | 413 | 160 | 512 | 701 | SEC33-T06S-R27E |
| AMC 292744 | AZCO #18 Amended | 413 | 162 | 512 | 703 | SEC04-T07S-R27E |
| AMC 292759 | AZCO #33 Amended | 413 | 192 | 512 | 705 | SEC33-T06S-R27E |
| AMC 292760 | AZCO #34 Amended | 413 | 194 | 512 | 707 | SEC33-T06S-R27E |
| AMC 292761 | AZCO #35 Amended | 413 | 196 | 512 | 709 | SEC33-T06S-R27E |
| AMC 292762 | AZCO #36 Amended | 413 | 198 | 512 | 711 | SEC33-T06S-R27E |
| AMC 292763 | AZCO #37 Amended | 413 | 200 | 512 | 713 | SEC33-T06S-R27E |
| AMC 292764 | AZCO #38 Amended | 413 | 202 | 512 | 715 | SEC33-T06S-R27E |
| AMC 292765 | AZCO #100 Amended | 413 | 204 | 512 | 731 | SEC33-T06S-R27E |
| AMC 292766 | AZCO #101 Amended | 413 | 206 | 512 | 733 | SEC33-T06S-R27E |
| AMC 292767 | AZCO #102 Amended | 413 | 208 | 512 | 735 | SEC33-T06S-R27E |
| AMC 292768 | AZCO #103 Amended | 413 | 210 | 512 | 737 | SEC33-T06S-R27E |
| AMC 292769 | AZCO #104 Amended | 413 | 212 | 512 | 739 | SEC33-T06S-R27E |
| AMC 292770 | AZCO #105 Amended | 413 | 214 | 512 | 741 | SEC33-T06S-R27E |
| AMC 292771 | AZCO #106 Amended | 413 | 216 | 512 | 743 | SEC33-T06S-R27E |
| AMC 292772 | AZCO #107 Amended | 413 | 218 | 512 | 745 | SEC33-T06S-R27E |
| AMC 292773 | AZCO #108 Amended | 413 | 220 | 512 | 747 | SEC33-T06S-R27E |
| AMC 292774 | AZCO #109 Amended | 413 | 222 | 512 | 749 | SEC33-T06S-R27E |
| AMC 292775 | AZCO #110 Amended | 413 | 224 | 512 | 751 | SEC33-T06S-R27E |
| AMC 292776 | AZCO #111 Amended | 413 | 226 | 512 | 753 | SEC33-T06S-R27E |
| AMC 292777 | AZCO #112 Amended | 413 | 228 | 512 | 755 | SEC33-T06S-R27E |
| AMC 292778 | AZCO #113 Amended | 413 | 230 | 512 | 757 | SEC33-T06S-R27E |
| AMC 292791 | AZCO #126 Amended | 413 | 256 | 512 | 759 | SEC27-T06S-R27E |
| AMC 292792 | AZCO #127 Amended | 413 | 258 | 512 | 761 | SEC27-T06S-R27E |
| AMC 292793 | AZCO #128 Amended | 413 | 260 | 512 | 763 | SEC34-T06S-R27E |
| AMC 292794 | AZCO #129 Amended | 413 | 262 | 512 | 765 | SEC34-T06S-R27E |
| AMC 292795 | AZCO #130 Amended | 413 | 264 | 512 | 767 | SEC34-T06S-R27E |
| AMC 292796 | AZCO #131 Amended | 413 | 266 | 512 | 769 | SEC34-T06S-R27E |
| AMC 292797 | AZCO #132 Amended | 413 | 268 | 512 | 771 | SEC34-T06S-R27E |
| AMC 292798 | AZCO #133 Amended | 413 | 270 | 512 | 773 | SEC34-T06S-R27E |
| AMC 292799 | AZCO #134 Amended | 413 | 272 | 512 | 775 | SEC34-T06S-R27E |
| AMC 292800 | AZCO #135 Amended | 413 | 274 | 512 | 777 | SEC34-T06S-R27E |
| AMC 292801 | AZCO #136 Amended | 413 | 276 | 512 | 779 | SEC34-T06S-R27E |
| AMC 292802 | AZCO #137 Amended | 413 | 278 | 512 | 781 | SEC34-T06S-R27E |
| AMC 292803 | AZCO #138 Amended | 413 | 280 | 512 | 783 | SEC34-T06S-R27E |
| AMC 292804 | AZCO #139 Amended | 413 | 282 | 512 | 785 | SEC34-T06S-R27E |

Date: 7/25/2016

Page 11

RECEIVED BLM AZ STATE OFFICE
PHOENIX, ARIZONA
AUG - 3 - 2016

EXHIBIT A

County: Graham

State: AZ

| BLM Serial # | Claim Name | Original Recording | | Amended Recording | | |
|--------------|-------------------|--------------------|--------|-------------------|--------|-----------------|
| | | Recording # | Page # | Recording # | Page # | Location |
| AMC 292809 | AZCO #144 Amended | 413 | 292 | 512 | 787 | SEC34-T06S-R27E |
| AMC 292810 | AZCO #145 Amended | 413 | 294 | 512 | 789 | SEC34-T06S-R27E |
| AMC 292811 | AZCO #146 Amended | 413 | 296 | 512 | 791 | SEC34-T06S-R27E |
| AMC 292812 | AZCO #147 Amended | 413 | 298 | 512 | 793 | SEC34-T06S-R27E |
| AMC 292820 | AZCO #155 Amended | 413 | 314 | 512 | 795 | SEC28-T06S-R27E |
| AMC 292822 | AZCO #157 Amended | 413 | 318 | 512 | 797 | SEC28-T06S-R27E |
| AMC 292824 | AZCO #159 Amended | 413 | 322 | 512 | 799 | SEC28-T06S-R27E |
| AMC 292826 | AZCO #161 Amended | 413 | 326 | 512 | 801 | SEC28-T06S-R27E |
| AMC 292828 | AZCO #163 Amended | 413 | 330 | 512 | 803 | SEC27-T06S-R27E |
| AMC 292829 | AZCO #164 Amended | 413 | 332 | 512 | 805 | SEC27-T06S-R27E |
| AMC 292830 | AZCO #165 Amended | 413 | 334 | 512 | 807 | SEC27-T06S-R27E |
| AMC 292831 | AZCO #166 Amended | 413 | 336 | 512 | 809 | SEC27-T06S-R27E |
| AMC 292832 | AZCO #167 Amended | 413 | 338 | 512 | 811 | SEC27-T06S-R27E |
| AMC 292833 | AZCO #168 Amended | 413 | 340 | 512 | 813 | SEC27-T06S-R27E |
| AMC 292834 | AZCO #169 Amended | 413 | 342 | 512 | 815 | SEC27-T06S-R27E |
| AMC 292835 | AZCO #170 Amended | 413 | 344 | 512 | 817 | SEC27-T06S-R27E |
| AMC 292836 | AZCO #171 Amended | 413 | 346 | 512 | 819 | SEC27-T06S-R27E |
| AMC 292837 | AZCO #172 Amended | 413 | 348 | 512 | 821 | SEC27-T06S-R27E |
| AMC 292838 | AZCO #173 Amended | 413 | 350 | 512 | 823 | SEC27-T06S-R27E |
| AMC 292839 | AZCO #174 Amended | 413 | 352 | 512 | 825 | SEC27-T06S-R27E |
| AMC 292840 | AZCO #175 Amended | 413 | 354 | 512 | 827 | SEC27-T06S-R27E |
| AMC 292841 | AZCO #176 Amended | 413 | 356 | 512 | 829 | SEC27-T06S-R27E |
| AMC 292842 | AZCO #177 Amended | 413 | 358 | 512 | 831 | SEC27-T06S-R27E |
| AMC 292843 | AZCO #178 Amended | 413 | 360 | 512 | 833 | SEC27-T06S-R27E |
| AMC 292844 | AZCO #179 Amended | 413 | 362 | 512 | 835 | SEC27-T06S-R27E |
| AMC 292845 | AZCO #180 Amended | 413 | 364 | 512 | 837 | SEC26-T06S-R27E |
| AMC 292846 | AZCO #181 Amended | 413 | 366 | 512 | 839 | SEC26-T06S-R27E |
| AMC 292847 | AZCO #182 Amended | 413 | 368 | 512 | 841 | SEC26-T06S-R27E |
| AMC 292848 | AZCO #183 Amended | 413 | 370 | 512 | 843 | SEC26-T06S-R27E |
| AMC 292850 | AZCO #195 Amended | 413 | 374 | 512 | 857 | SEC27-T06S-R27E |
| AMC 292851 | AZCO #196 Amended | 413 | 376 | 512 | 859 | SEC26-T06S-R27E |
| AMC 292852 | AZCO #197 Amended | 413 | 378 | 512 | 861 | SEC26-T06S-R27E |
| AMC 292853 | AZCO #198 Amended | 413 | 380 | 512 | 863 | SEC26-T06S-R27E |
| AMC 292856 | AZCO #202 Amended | 413 | 386 | 512 | 865 | SEC35-T06S-R27E |
| AMC 293498 | LS-36 | 414 | 51 | | | SEC14-T06S-R26E |
| AMC 294150 | AZCO #39 Amended | 415 | 9 | 512 | 717 | SEC33-T06S-R27E |
| AMC 294151 | AZCO #40 Amended | 415 | 11 | 512 | 719 | SEC33-T06S-R27E |
| AMC 294152 | AZCO #41 Amended | 415 | 13 | 512 | 721 | SEC33-T06S-R27E |

Date: 7/25/2016

Page 12

RECEIVED BLM AZ STATE OFFICE
 PHOENIX, ARIZONA
 2016 AUG - 3 A 9:20

EXHIBIT A

County: Graham

State: AZ

| BLM Serial # | Claim Name | Original Recording | | Amended Recording | | Location |
|--------------|-------------------|--------------------|--------|-------------------|--------|-----------------|
| | | Recording # | Page # | Recording # | Page # | |
| AMC 294153 | AZCO #42 Amended | 415 | 15 | 512 | 723 | SEC33-T06S-R27E |
| AMC 294154 | AZCO #43 Amended | 415 | 17 | 512 | 725 | SEC28-T06S-R27E |
| AMC 294155 | AZCO #203 Amended | 415 | 19 | 512 | 867 | SEC28-T06S-R27E |
| AMC 294157 | AZCO #205 Amended | 415 | 23 | 512 | 869 | SEC28-T06S-R27E |
| AMC 294159 | AZCO #207 Amended | 415 | 27 | 512 | 871 | SEC28-T06S-R27E |
| AMC 294161 | AZCO #209 Amended | 415 | 31 | 512 | 873 | SEC28-T06S-R27E |
| AMC 294167 | AZCO #357 Amended | 415 | 135 | 512 | 889 | SEC24-T06S-R27E |
| AMC 294168 | AZCO #359 Amended | 415 | 137 | 512 | 893 | SEC24-T06S-R27E |
| AMC 294169 | AZCO #361 Amended | 415 | 139 | 512 | 897 | SEC24-T06S-R27E |
| AMC 294170 | AZCO #363 Amended | 415 | 141 | 512 | 901 | SEC24-T06S-R27E |
| AMC 294171 | AZCO #364 Amended | 415 | 143 | 512 | 903 | SEC24-T06S-R27E |
| AMC 294172 | AZCO #365 Amended | 415 | 145 | 512 | 905 | SEC24-T06S-R27E |
| AMC 294173 | AZCO #366 Amended | 415 | 147 | 512 | 907 | SEC24-T06S-R27E |
| AMC 294174 | AZCO #367 Amended | 415 | 149 | 512 | 909 | SEC23-T06S-R27E |
| AMC 294175 | AZCO #368 Amended | 415 | 151 | 512 | 911 | SEC23-T06S-R27E |
| AMC 294176 | AZCO #369 Amended | 415 | 153 | 512 | 913 | SEC23-T06S-R27E |
| AMC 294177 | AZCO #370 Amended | 415 | 155 | 512 | 915 | SEC23-T06S-R27E |
| AMC 294178 | AZCO #371 Amended | 415 | 157 | 512 | 917 | SEC23-T06S-R27E |
| AMC 294179 | AZCO #372 Amended | 415 | 159 | 512 | 919 | SEC23-T06S-R27E |
| AMC 294180 | AZCO #373 Amended | 415 | 161 | 512 | 921 | SEC23-T06S-R27E |
| AMC 294181 | AZCO #374 Amended | 415 | 163 | 512 | 923 | SEC23-T06S-R27E |
| AMC 294182 | AZCO #375 Amended | 415 | 165 | 512 | 925 | SEC23-T06S-R27E |
| AMC 294183 | AZCO #376 Amended | 415 | 167 | 512 | 927 | SEC23-T06S-R27E |
| AMC 294184 | AZCO #377 Amended | 415 | 169 | 512 | 929 | SEC23-T06S-R27E |
| AMC 294185 | AZCO #378 Amended | 415 | 171 | 512 | 931 | SEC23-T06S-R27E |
| AMC 294186 | AZCO #379 Amended | 415 | 173 | 512 | 933 | SEC23-T06S-R27E |
| AMC 294187 | AZCO #380 Amended | 415 | 175 | 512 | 935 | SEC23-T06S-R27E |
| AMC 294188 | AZCO #381 Amended | 415 | 177 | 512 | 937 | SEC26-T06S-R27E |
| AMC 294189 | AZCO #382 Amended | 415 | 179 | 512 | 939 | SEC26-T06S-R27E |
| AMC 294190 | AZCO #383 Amended | 415 | 181 | 512 | 941 | SEC26-T06S-R27E |
| AMC 294191 | AZCO #384 Amended | 415 | 183 | 512 | 943 | SEC26-T06S-R27E |
| AMC 294192 | AZCO #300 Amended | 415 | 43 | 512 | 875 | SEC30-T06S-R27E |
| AMC 294193 | AZCO #301 Amended | 415 | 45 | 512 | 877 | SEC30-T06S-R27E |
| AMC 294194 | AZCO #302 Amended | 415 | 47 | 512 | 879 | SEC25-T06S-R27E |
| AMC 294195 | AZCO #303 Amended | 415 | 49 | 512 | 881 | SEC25-T06S-R27E |
| AMC 294196 | AZCO #304 Amended | 415 | 51 | 512 | 883 | SEC25-T06S-R27E |
| AMC 294197 | AZCO #305 Amended | 415 | 53 | 512 | 885 | SEC30-T06S-R27E |
| AMC 294198 | AZCO #306 Amended | 415 | 55 | 512 | 887 | SEC30-T06S-R27E |

Date: 7/25/2016

RECEIVED
BLM AZ STATE OFFICE

EXHIBIT A

County: Graham

State: AZ

| BLM Serial # | Claim Name | Original Recording | | Amended Recording | | Location |
|--------------|-------------------|--------------------|--------|-------------------|--------|-----------------|
| | | Recording # | Page # | Recording # | Page # | |
| AMC 294348 | LS-39 | 415 | 305 | | | SEC31-T05S-R27E |
| AMC 294349 | LS-40 | 415 | 319 | | | SEC31-T05S-R27E |
| AMC 294350 | LS-41 | 415 | 303 | | | SEC31-T05S-R27E |
| AMC 298852 | LS-53 | 419 | 998 | | | SEC20-T06S-R27E |
| AMC 298855 | LS-56 | 420 | 5 | | | SEC20-T06S-R27E |
| AMC 298861 | AZCO #44 Amended | 419 | 636 | 512 | 727 | SEC34-T06S-R27E |
| AMC 298862 | AZCO #45 Amended | 419 | 638 | 512 | 729 | SEC34-T06S-R27E |
| AMC 298867 | AZCO #185 Amended | 419 | 634 | 512 | 845 | SEC26-T06S-R27E |
| AMC 298868 | AZCO #400 Amended | 419 | 616 | 512 | 945 | SEC36-T06S-R27E |
| AMC 298870 | AZCO #402 Amended | 419 | 620 | 512 | 947 | SEC36-T06S-R27E |
| AMC 298876 | AZCO #410 Amended | 419 | 632 | 512 | 949 | SEC36-T06S-R27E |
| AMC 298877 | AZCO #411 Amended | 419 | 648 | 512 | 951 | SEC29-T06S-R27E |
| AMC 298878 | AZCO #412 Amended | 419 | 650 | 512 | 953 | SEC29-T06S-R27E |
| AMC 298879 | AZCO #413 Amended | 419 | 652 | 512 | 955 | SEC29-T06S-R27E |
| AMC 298880 | AZCO #414 Amended | 419 | 654 | 512 | 957 | SEC29-T06S-R27E |
| AMC 298881 | AZCO #415 Amended | 419 | 656 | 512 | 959 | SEC29-T06S-R27E |
| AMC 298882 | AZCO #416 Amended | 419 | 658 | 512 | 961 | SEC29-T06S-R27E |
| AMC 298883 | AZCO #417 Amended | 419 | 660 | 512 | 963 | SEC29-T06S-R27E |
| AMC 298884 | AZCO #418 Amended | 419 | 662 | 512 | 965 | SEC29-T06S-R27E |
| AMC 298885 | AZCO #419 Amended | 419 | 664 | 512 | 967 | SEC29-T06S-R27E |
| AMC 298886 | AZCO #420 Amended | 419 | 666 | 512 | 969 | SEC29-T06S-R27E |
| AMC 298887 | AZCO #421 Amended | 419 | 668 | 512 | 971 | SEC29-T06S-R27E |
| AMC 298888 | AZCO #422 Amended | 419 | 670 | 512 | 973 | SEC29-T06S-R27E |
| AMC 298889 | AZCO #423 Amended | 419 | 672 | 512 | 975 | SEC29-T06S-R27E |
| AMC 298890 | AZCO #424 Amended | 419 | 674 | 512 | 977 | SEC29-T06S-R27E |
| AMC 298891 | AZCO #425 Amended | 419 | 676 | 512 | 979 | SEC29-T06S-R27E |
| AMC 298892 | AZCO #426 Amended | 419 | 678 | 512 | 981 | SEC29-T06S-R27E |
| AMC 298893 | AZCO #427 Amended | 419 | 680 | 512 | 983 | SEC29-T06S-R27E |
| AMC 298894 | AZCO #428 Amended | 419 | 682 | 512 | 985 | SEC29-T06S-R27E |
| AMC 298895 | AZCO #429 Amended | 419 | 684 | 512 | 987 | SEC29-T06S-R27E |
| AMC 298896 | AZCO #430 Amended | 419 | 686 | 512 | 989 | SEC29-T06S-R27E |
| AMC 298897 | AZCO #461 Amended | 419 | 708 | 513 | 11 | SEC28-T06S-R27E |
| AMC 298898 | AZCO #462 Amended | 419 | 710 | 513 | 13 | SEC28-T06S-R27E |
| AMC 298899 | AZCO #463 Amended | 419 | 712 | 513 | 15 | SEC28-T06S-R27E |
| AMC 298929 | AZCO #190 Amended | 419 | 818 | 512 | 847 | SEC27-T06S-R27E |
| AMC 298930 | AZCO #191 Amended | 419 | 822 | 512 | 849 | SEC27-T06S-R27E |
| AMC 298931 | AZCO #192 Amended | 419 | 822 | 512 | 851 | SEC27-T06S-R27E |
| AMC 298932 | AZCO #193 Amended | 419 | 822 | 512 | 853 | SEC27-T06S-R27E |

Date: 7/25/2016

RECEIVED
BLM AZ STATE OFFICE

EXHIBIT A

County: Graham

State: AZ

| BLM Serial # | Claim Name | Original Recording | | Amended Recording | | Location |
|--------------|-------------------|--------------------|--------|-------------------|--------|-----------------|
| | | Recording # | Page # | Recording # | Page # | |
| AMC 298933 | AZCO #194 Amended | 419 | 826 | 512 | 855 | SEC27-T06S-R27E |
| AMC 298934 | AZCO #358 Amended | 419 | 828 | 512 | 891 | SEC24-T06S-R27E |
| AMC 298935 | AZCO #360 Amended | 419 | 830 | 512 | 895 | SEC24-T06S-R27E |
| AMC 298936 | AZCO #362 Amended | 419 | 832 | 512 | 899 | SEC24-T06S-R27E |
| AMC 305755 | AZCO #441 Amended | 426 | 703 | 512 | 991 | SEC29-T06S-R27E |
| AMC 305756 | AZCO #442 Amended | 426 | 705 | 512 | 993 | SEC29-T06S-R27E |
| AMC 305757 | AZCO #443 Amended | 426 | 707 | 512 | 995 | SEC29-T06S-R27E |
| AMC 305758 | AZCO #444 Amended | 426 | 709 | 512 | 997 | SEC21-T06S-R27E |
| AMC 305759 | AZCO #445 Amended | 426 | 711 | 512 | 999 | SEC20-T06S-R27E |
| AMC 305760 | AZCO #446 Amended | 426 | 713 | 513 | 1 | SEC20-T06S-R27E |
| AMC 305761 | AZCO #447 Amended | 426 | 715 | 513 | 03 | SEC20-T06S-R27E |
| AMC 305762 | AZCO #448 Amended | 426 | 717 | 513 | 05 | SEC20-T06S-R27E |
| AMC 305763 | AZCO #449 Amended | 426 | 719 | 513 | 07 | SEC20-T06S-R27E |
| AMC 305764 | AZCO #450 Amended | 426 | 721 | 513 | 09 | SEC20-T06S-R27E |
| AMC 321860 | M1 | 448 | 441 | | | SEC15-T06S-R27E |
| AMC 321861 | M2 | 448 | 443 | | | SEC15-T06S-R27E |
| AMC 321862 | M3 | 448 | 445 | | | SEC15-T06S-R27E |
| AMC 321863 | M4 | 448 | 447 | | | SEC15-T06S-R27E |
| AMC 321864 | M5 | 448 | 449 | | | SEC15-T06S-R27E |
| AMC 321865 | M6 | 448 | 451 | | | SEC15-T06S-R27E |
| AMC 321866 | M7 | 448 | 453 | | | SEC15-T06S-R27E |
| AMC 321867 | M8 | 448 | 455 | | | SEC15-T06S-R27E |
| AMC 321868 | M9 | 448 | 457 | | | SEC15-T06S-R27E |
| AMC 321869 | M10 | 448 | 459 | | | SEC15-T06S-R27E |
| AMC 321870 | M11 | 448 | 461 | | | SEC15-T06S-R27E |
| AMC 321871 | M12 | 448 | 463 | | | SEC15-T06S-R27E |
| AMC 321872 | M13 | 448 | 465 | | | SEC15-T06S-R27E |
| AMC 321873 | M14 | 448 | 467 | | | SEC15-T06S-R27E |
| AMC 321874 | M15 | 448 | 469 | | | SEC15-T06S-R27E |
| AMC 321875 | M16 | 448 | 471 | | | SEC15-T06S-R27E |
| AMC 321876 | M17 | 448 | 473 | | | SEC15-T06S-R27E |
| AMC 321877 | M18 | 448 | 475 | | | SEC15-T06S-R27E |
| AMC 321878 | M37 | 448 | 477 | | | SEC10-T06S-R27E |
| AMC 321879 | M38 | 448 | 479 | | | SEC10-T06S-R27E |
| AMC 321880 | M39 | 448 | 481 | | | SEC15-T06S-R27E |
| AMC 321881 | M40 | 448 | 483 | | | SEC15-T06S-R27E |
| AMC 321882 | M41 | 448 | 485 | | | SEC15-T06S-R27E |
| AMC 321883 | M42 | 448 | 487 | | | SEC15-T06S-R27E |

PHOENIX, ARIZONA

2016 AUG - 3 A 9: 20

Date: 7/25/2016

RECEIVED
BLM AZ STATE OFFICE

EXHIBIT A

County: Graham

State: AZ

| BLM Serial # | Claim Name | Original Recording | | Amended Recording | | Location |
|--------------|------------|--------------------|--------|-------------------|--------|-----------------|
| | | Recording # | Page # | Recording # | Page # | |
| AMC 321884 | M43 | 448 | 489 | | | SEC15-T06S-R27E |
| AMC 321885 | M44 | 448 | 491 | | | SEC15-T06S-R27E |
| AMC 321886 | M45 | 448 | 493 | | | SEC15-T06S-R27E |
| AMC 321887 | M46 | 448 | 495 | | | SEC15-T06S-R27E |
| AMC 321888 | M47 | 448 | 497 | | | SEC15-T06S-R27E |
| AMC 321889 | M48 | 448 | 499 | | | SEC15-T06S-R27E |
| AMC 321890 | M49 | 448 | 501 | | | SEC15-T06S-R27E |
| AMC 321891 | M50 | 448 | 503 | | | SEC15-T06S-R27E |
| AMC 321892 | M51 | 448 | 505 | | | SEC15-T06S-R27E |
| AMC 321893 | M52 | 448 | 507 | | | SEC15-T06S-R27E |
| AMC 321894 | M53 | 448 | 509 | | | SEC15-T06S-R27E |
| AMC 321895 | M54 | 448 | 511 | | | SEC15-T06S-R27E |
| AMC 321896 | M73 | 448 | 513 | | | SEC10-T06S-R27E |
| AMC 321897 | M74 | 448 | 515 | | | SEC10-T06S-R27E |
| AMC 321898 | M75 | 448 | 517 | | | SEC10-T06S-R27E |
| AMC 321899 | M76 | 448 | 519 | | | SEC10-T06S-R27E |
| AMC 321900 | M77 | 448 | 521 | | | SEC10-T06S-R27E |
| AMC 321901 | M78 | 448 | 523 | | | SEC10-T06S-R27E |
| AMC 321902 | M79 | 448 | 525 | | | SEC10-T06S-R27E |
| AMC 321903 | M80 | 448 | 527 | | | SEC10-T06S-R27E |
| AMC 321904 | M81 | 448 | 529 | | | SEC10-T06S-R27E |
| AMC 321905 | M82 | 448 | 531 | | | SEC10-T06S-R27E |
| AMC 321906 | M83 | 448 | 533 | | | SEC10-T06S-R27E |
| AMC 321907 | M84 | 448 | 535 | | | SEC10-T06S-R27E |
| AMC 321908 | M85 | 448 | 537 | | | SEC10-T06S-R27E |
| AMC 321909 | M86 | 448 | 539 | | | SEC10-T06S-R27E |
| AMC 321910 | M87 | 448 | 541 | | | SEC11-T06S-R27E |
| AMC 321911 | M88 | 448 | 543 | | | SEC11-T06S-R27E |
| AMC 321912 | M89 | 448 | 545 | | | SEC11-T06S-R27E |
| AMC 321913 | M90 | 448 | 547 | | | SEC11-T06S-R27E |
| AMC 321914 | M91 | 448 | 549 | | | SEC11-T06S-R27E |
| AMC 321915 | M92 | 448 | 551 | | | SEC11-T06S-R27E |
| AMC 321916 | M93 | 448 | 553 | | | SEC11-T06S-R27E |
| AMC 321917 | M94 | 448 | 555 | | | SEC11-T06S-R27E |
| AMC 321918 | M95 | 448 | 557 | | | SEC11-T06S-R27E |
| AMC 321919 | M96 | 448 | 559 | | | SEC11-T06S-R27E |
| AMC 321920 | M97 | 448 | 561 | | | SEC11-T06S-R27E |
| AMC 321921 | M98 | 448 | 563 | | | SEC11-T06S-R27E |

Date: 7/25/2016

RECEIVED
 BLM AZ STATE OFFICE
 2016 AUG -3 A 9 21
 PHOENIX, ARIZONA

EXHIBIT A

County: Graham

State: AZ

| BLM Serial # | Claim Name | Original Recording | | Amended Recording | | Location |
|--------------|-------------------|--------------------|--------|-------------------|--------|-----------------|
| | | Recording # | Page # | Recording # | Page # | |
| AMC 321922 | M99 | 448 | 565 | | | SEC11-T06S-R27E |
| AMC 321923 | M100 | 448 | 567 | | | SEC11-T06S-R27E |
| AMC 321924 | M101 | 448 | 569 | | | SEC11-T06S-R27E |
| AMC 321925 | M102 | 448 | 571 | | | SEC11-T06S-R27E |
| AMC 321926 | M103 | 448 | 573 | | | SEC11-T06S-R27E |
| AMC 321927 | M104 | 448 | 575 | | | SEC11-T06S-R27E |
| AMC 321928 | M105 | 448 | 577 | | | SEC10-T06S-R27E |
| AMC 321929 | M106 | 448 | 579 | | | SEC10-T06S-R27E |
| AMC 321930 | M107 | 448 | 581 | | | SEC10-T06S-R27E |
| AMC 321931 | M108 | 448 | 583 | | | SEC10-T06S-R27E |
| AMC 321932 | M109 | 448 | 585 | | | SEC10-T06S-R27E |
| AMC 321933 | M110 | 448 | 587 | | | SEC11-T06S-R27E |
| AMC 321934 | M111 | 448 | 589 | | | SEC11-T06S-R27E |
| AMC 321935 | M112 | 448 | 591 | | | SEC11-T06S-R27E |
| AMC 321936 | M113 | 448 | 593 | | | SEC11-T06S-R27E |
| AMC 321937 | M114 | 448 | 595 | | | SEC11-T06S-R27E |
| AMC 321938 | M115 | 448 | 597 | | | SEC11-T06S-R27E |
| AMC 321939 | M116 | 448 | 599 | | | SEC11-T06S-R27E |
| AMC 321940 | M117 | 448 | 601 | | | SEC11-T06S-R27E |
| AMC 321941 | M118 | 448 | 603 | | | SEC11-T06S-R27E |
| AMC 321942 | M119 | 448 | 605 | | | SEC10-T06S-R27E |
| AMC 321943 | M120 | 448 | 607 | | | SEC10-T06S-R27E |
| AMC 321944 | M121 | 448 | 609 | | | SEC11-T06S-R27E |
| AMC 321945 | M122 | 448 | 611 | | | SEC11-T06S-R27E |
| AMC 321946 | M123 | 448 | 613 | | | SEC11-T06S-R27E |
| AMC 321947 | M124 | 448 | 615 | | | SEC11-T06S-R27E |
| AMC 324229 | M56 | 452 | 54 | | | SEC11-T06S-R27E |
| AMC 324230 | M58 | 452 | 56 | | | SEC14-T06S-R27E |
| AMC 324231 | M60 | 452 | 58 | | | SEC11-T06S-R27E |
| AMC 324232 | M62 | 452 | 60 | | | SEC11-T06S-R27E |
| AMC 324233 | M64 | 452 | 62 | | | SEC11-T06S-R27E |
| AMC 324234 | M66 | 452 | 64 | | | SEC11-T06S-R27E |
| AMC 324235 | M68 | 452 | 66 | | | SEC11-T06S-R27E |
| AMC 324236 | M70 | 452 | 68 | | | SEC11-T06S-R27E |
| AMC 324237 | M72 | 452 | 70 | | | SEC11-T06S-R27E |
| AMC 324367 | AZCO #465 Amended | 449 | 937 | 513 | 17 | SEC28-T06S-R27E |
| AMC 324368 | AZCO #466 Amended | 449 | 939 | 513 | 19 | SEC28-T06S-R27E |
| AMC 324369 | AZCO #467 Amended | 449 | 941 | 513 | 21 | SEC28-T06S-R27E |

Date: 7/25/2016

Page 17

RECEIVED
 BLM AZ STATE OFFICE
 2016 AUG - 3 A 9: 21
 HOEJIX, ARIZONA

EXHIBIT A

County: Graham

State: AZ

| BLM Serial # | Claim Name | Original Recording | | Amended Recording | | Location |
|--------------|-------------------|--------------------|--------|-------------------|--------|-----------------|
| | | Recording # | Page # | Recording # | Page # | |
| AMC 324370 | AZCO #468 Amended | 449 | 943 | 513 | 23 | SEC28-T06S-R27E |
| AMC 324371 | AZCO #469 Amended | 449 | 945 | 513 | 25 | SEC21-T06S-R27E |
| AMC 324892 | MG 121 | 453 | 901 | | | SEC30-T05S-R26E |
| AMC 324893 | MG 122 | 453 | 903 | | | SEC30-T05S-R26E |
| AMC 324894 | MG 123 | 453 | 905 | | | SEC30-T05S-R26E |
| AMC 324895 | MG 124 | 453 | 907 | | | SEC30-T05S-R26E |
| AMC 324896 | MG 125 | 453 | 909 | | | SEC30-T05S-R26E |
| AMC 324897 | MG 126 | 453 | 911 | | | SEC30-T05S-R26E |
| AMC 324898 | MG 127 | 453 | 913 | | | SEC30-T05S-R26E |
| AMC 324899 | MG 128 | 453 | 915 | | | SEC30-T05S-R26E |
| AMC 324900 | MG 129 | 453 | 917 | | | SEC30-T05S-R26E |
| AMC 324901 | MG 130 | 453 | 919 | | | SEC30-T05S-R26E |
| AMC 324902 | MG 179 | 453 | 933 | | | SEC25-T05S-R25E |
| AMC 324903 | MG 180 | 453 | 935 | | | SEC25-T05S-R25E |
| AMC 324904 | MG 181 | 453 | 937 | | | SEC25-T05S-R25E |
| AMC 324905 | MG 182 | 453 | 939 | | | SEC25-T05S-R25E |
| AMC 324906 | MG 183 | 453 | 941 | | | SEC25-T05S-R25E |
| AMC 324907 | MG 184 | 453 | 943 | | | SEC25-T05S-R25E |
| AMC 324908 | MG 185 | 453 | 945 | | | SEC25-T05S-R25E |
| AMC 324909 | MG 186 | 453 | 947 | | | SEC25-T05S-R25E |
| AMC 324910 | MG 187 | 453 | 949 | | | SEC25-T05S-R25E |
| AMC 324911 | MG 188 | 453 | 951 | | | SEC25-T05S-R25E |
| AMC 324912 | MG 189 | 453 | 953 | | | SEC25-T05S-R25E |
| AMC 324913 | MG 190 | 453 | 955 | | | SEC25-T05S-R25E |
| AMC 324914 | MG 191 | 453 | 957 | | | SEC25-T05S-R25E |
| AMC 324915 | MG 192 | 453 | 959 | | | SEC25-T05S-R25E |
| AMC 324916 | MG 193 | 453 | 961 | | | SEC25-T05S-R25E |
| AMC 324917 | MG 194 | 453 | 963 | | | SEC25-T05S-R25E |
| AMC 324918 | MG 195 | 453 | 965 | | | SEC25-T05S-R25E |
| AMC 324919 | MG 196 | 453 | 967 | | | SEC25-T05S-R25E |
| AMC 324920 | MG 223 | 453 | 969 | | | SEC25-T05S-R25E |
| AMC 324921 | MG 224 | 453 | 971 | | | SEC25-T05S-R25E |
| AMC 324922 | MG 225 | 453 | 973 | | | SEC25-T05S-R25E |
| AMC 324923 | MG 226 | 453 | 975 | | | SEC25-T05S-R25E |
| AMC 324924 | MG 227 | 453 | 977 | | | SEC25-T05S-R25E |
| AMC 324925 | MG 228 | 453 | 979 | | | SEC25-T05S-R25E |
| AMC 324926 | MG 229 | 453 | 981 | | | SEC25-T05S-R25E |
| AMC 324927 | MG 230 | 453 | 983 | | | SEC25-T05S-R25E |

Date: 7/25/2016

RECEIVED
BLM AZ STATE OFFICE

EXHIBIT A

County: Graham

State: AZ

| BLM Serial # | Claim Name | Original Recording | | Amended Recording | | Location |
|--------------|------------|--------------------|--------|-------------------|--------|-----------------|
| | | Recording # | Page # | Recording # | Page # | |
| AMC 324928 | MG 231 | 453 | 985 | | | SEC25-T05S-R25E |
| AMC 324929 | MG 232 | 453 | 987 | | | SEC25-T05S-R25E |
| AMC 324930 | MG 233 | 453 | 989 | | | SEC25-T05S-R25E |
| AMC 324931 | MG 234 | 453 | 991 | | | SEC25-T05S-R25E |
| AMC 324932 | MG 235 | 453 | 993 | | | SEC25-T05S-R25E |
| AMC 324933 | MG 236 | 453 | 995 | | | SEC25-T05S-R25E |
| AMC 324934 | MG 237 | 453 | 997 | | | SEC25-T05S-R25E |
| AMC 324935 | MG 238 | 453 | 999 | | | SEC25-T05S-R25E |
| AMC 324936 | MG 239 | 454 | 1 | | | SEC25-T05S-R25E |
| AMC 324937 | MG 240 | 454 | 2A | | | SEC25-T05S-R25E |
| AMC 326065 | SOB 1 | 458 | 703 | | | SEC27-T06S-R27E |
| AMC 326066 | SOB 2 | 458 | 704 | | | SEC27-T06S-R27E |
| AMC 326067 | SOB 3 | 458 | 705 | | | SEC27-T06S-R27E |
| AMC 326068 | SOB 4 | 458 | 706 | | | SEC27-T06S-R27E |
| AMC 326069 | SOB 5 | 458 | 707 | | | SEC27-T06S-R27E |
| AMC 326070 | SOB 6 | 458 | 708 | | | SEC27-T06S-R27E |
| AMC 326071 | SOB 7 | 458 | 709 | | | SEC27-T06S-R27E |
| AMC 326072 | SOB 8 | 458 | 710 | | | SEC27-T06S-R27E |
| AMC 326073 | SOB 9 | 458 | 711 | | | SEC27-T06S-R27E |
| AMC 326074 | SOB 10 | 458 | 712 | | | SEC27-T06S-R27E |
| AMC 326075 | SOB 11 | 458 | 713 | | | SEC27-T06S-R27E |
| AMC 326076 | SOB 12 | 458 | 714 | | | SEC27-T06S-R27E |
| AMC 326077 | SOB 13 | 458 | 715 | | | SEC29-T06S-R27E |
| AMC 326078 | SOB 14 | 458 | 716 | | | SEC29-T06S-R27E |
| AMC 326079 | SOB 15 | 458 | 717 | | | SEC29-T06S-R27E |
| AMC 326080 | SOB 16 | 458 | 718 | | | SEC29-T06S-R27E |
| AMC 326081 | SOB 17 | 458 | 719 | | | SEC29-T06S-R27E |
| AMC 326082 | SOB 18 | 458 | 720 | | | SEC29-T06S-R27E |
| AMC 326083 | SOB 19 | 458 | 721 | | | SEC20-T06S-R27E |
| AMC 326084 | SOB 20 | 458 | 722 | | | SEC20-T06S-R27E |
| AMC 326085 | SOB 21 | 458 | 723 | | | SEC20-T06S-R27E |
| AMC 326086 | SOB 22 | 458 | 724 | | | SEC20-T06S-R27E |
| AMC 326087 | SOB 23 | 458 | 725 | | | SEC29-T06S-R27E |
| AMC 326088 | SOB 24 | 458 | 726 | | | SEC29-T06S-R27E |
| AMC 326089 | SOB 25 | 458 | 727 | | | SEC29-T06S-R27E |
| AMC 326090 | SOB 26 | 458 | 728 | | | SEC29-T06S-R27E |
| AMC 326091 | SOB 27 | 458 | 729 | | | SEC29-T06S-R27E |
| AMC 326092 | SOB 28 | 458 | 730 | | | SEC29-T06S-R27E |

Date: 7/25/2016

Page 19

RECEIVED
 BLM AZ STATE OFFICE
 2016 AUG -3 A 9:21
 PHOENIX, ARIZONA

EXHIBIT A

County: Graham

State: AZ

| BLM Serial # | Claim Name | Original Recording | | Amended Recording | | Location |
|--------------|------------|--------------------|--------|-------------------|--------|-----------------|
| | | Recording # | Page # | Recording # | Page # | |
| AMC 326093 | SOB 29 | 458 | 731 | | | SEC29-T06S-R27E |
| AMC 326094 | SOB 30 | 458 | 732 | | | SEC29-T06S-R27E |
| AMC 326095 | SOB 31 | 458 | 733 | | | SEC29-T06S-R27E |
| AMC 326096 | SOB 32 | 458 | 734 | | | SEC29-T06S-R27E |
| AMC 326097 | SOB 33 | 458 | 735 | | | SEC29-T06S-R27E |
| AMC 326098 | SOB 34 | 458 | 736 | | | SEC29-T06S-R27E |
| AMC 326099 | SOB 35 | 458 | 737 | | | SEC29-T06S-R27E |
| AMC 326100 | SOB 36 | 458 | 738 | | | SEC29-T06S-R27E |
| AMC 326101 | SOB 37 | 458 | 739 | | | SEC29-T06S-R27E |
| AMC 326102 | SOB 38 | 458 | 740 | | | SEC29-T06S-R27E |
| AMC 326103 | SOB 39 | 458 | 741 | | | SEC29-T06S-R27E |
| AMC 326104 | SOB 40 | 458 | 742 | | | SEC29-T06S-R27E |
| AMC 326105 | SOB 41 | 458 | 743 | | | SEC29-T06S-R27E |
| AMC 326106 | SOB 42 | 458 | 744 | | | SEC29-T06S-R27E |
| AMC 326107 | SOB 43 | 458 | 745 | | | SEC29-T06S-R27E |
| AMC 326108 | SOB 44 | 458 | 746 | | | SEC29-T06S-R27E |
| AMC 326109 | SOB 45 | 458 | 747 | | | SEC29-T06S-R27E |
| AMC 326110 | SOB 46 | 458 | 748 | | | SEC29-T06S-R27E |
| AMC 326111 | SOB 47 | 458 | 749 | | | SEC21-T06S-R27E |
| AMC 326112 | SOB 48 | 458 | 750 | | | SEC21-T06S-R27E |
| AMC 326113 | SOB 49 | 458 | 751 | | | SEC21-T06S-R27E |
| AMC 326114 | SOB 50 | 458 | 752 | | | SEC21-T06S-R27E |
| AMC 326115 | SOB 51 | 458 | 753 | | | SEC28-T06S-R27E |
| AMC 326116 | SOB 52 | 458 | 754 | | | SEC28-T06S-R27E |
| AMC 326117 | SOB 53 | 458 | 755 | | | SEC28-T06S-R27E |
| AMC 326118 | SOB 54 | 458 | 756 | | | SEC28-T06S-R27E |
| AMC 326119 | SOB 55 | 458 | 757 | | | SEC28-T06S-R27E |
| AMC 326120 | SOB 56 | 458 | 758 | | | SEC28-T06S-R27E |
| AMC 326121 | SOB 57 | 458 | 759 | | | SEC28-T06S-R27E |
| AMC 326122 | SOB 58 | 458 | 760 | | | SEC28-T06S-R27E |
| AMC 326123 | SOB 59 | 458 | 761 | | | SEC28-T06S-R27E |
| AMC 326124 | SOB 60 | 458 | 762 | | | SEC28-T06S-R27E |
| AMC 326125 | SOB 61 | 458 | 763 | | | SEC28-T06S-R27E |
| AMC 326126 | SOB 62 | 458 | 764 | | | SEC28-T06S-R27E |
| AMC 326127 | SOB 63 | 458 | 765 | | | SEC28-T06S-R27E |
| AMC 326128 | SOB 64 | 458 | 766 | | | SEC28-T06S-R27E |
| AMC 326129 | SOB 65 | 458 | 767 | | | SEC28-T06S-R27E |
| AMC 326130 | SOB 66 | 458 | 768 | | | SEC28-T06S-R27E |

Date: 7/25/2016

RECEIVED
 BLM AZ STATE OFFICE
 2016 AUG - 3 A 9 21
 HOENIX, ARIZONA

EXHIBIT A

County: Graham

State: AZ

| BLM Serial # | Claim Name | Original Recording | | Amended Recording | | Location |
|--------------|------------|--------------------|--------|-------------------|--------|-----------------|
| | | Recording # | Page # | Recording # | Page # | |
| AMC 326131 | SOB 67 | 458 | 769 | | | SEC28-T06S-R27E |
| AMC 326132 | SOB 68 | 458 | 770 | | | SEC28-T06S-R27E |
| AMC 326133 | SOB 69 | 458 | 771 | | | SEC28-T06S-R27E |
| AMC 326134 | SOB 70 | 458 | 772 | | | SEC28-T06S-R27E |
| AMC 326135 | SOB 71 | 458 | 773 | | | SEC28-T06S-R27E |
| AMC 326136 | SOB 72 | 458 | 774 | | | SEC28-T06S-R27E |
| AMC 326137 | SOB 73 | 458 | 775 | | | SEC28-T06S-R27E |
| AMC 326138 | SOB 74 | 458 | 776 | | | SEC28-T06S-R27E |
| AMC 326139 | SOB 75 | 458 | 777 | | | SEC28-T06S-R27E |
| AMC 326140 | SOB 76 | 458 | 778 | | | SEC28-T06S-R27E |
| AMC 326141 | SOB 77 | 458 | 779 | | | SEC21-T06S-R27E |
| AMC 326142 | SOB 78 | 458 | 780 | | | SEC21-T06S-R27E |
| AMC 326143 | SOB 79 | 458 | 781 | | | SEC28-T06S-R27E |
| AMC 326144 | SOB 80 | 458 | 782 | | | SEC28-T06S-R27E |
| AMC 326145 | SOB 81 | 458 | 783 | | | SEC28-T06S-R27E |
| AMC 326146 | SOB 82 | 458 | 784 | | | SEC28-T06S-R27E |
| AMC 326147 | SOB 83 | 458 | 785 | | | SEC28-T06S-R27E |
| AMC 326148 | SOB 84 | 458 | 786 | | | SEC28-T06S-R27E |
| AMC 326149 | SOB 85 | 458 | 787 | | | SEC28-T06S-R27E |
| AMC 326150 | SOB 86 | 458 | 788 | | | SEC28-T06S-R27E |
| AMC 326151 | SOB 87 | 458 | 789 | | | SEC28-T06S-R27E |
| AMC 326152 | SOB 88 | 458 | 790 | | | SEC28-T06S-R27E |
| AMC 326153 | SOB 89 | 458 | 791 | | | SEC28-T06S-R27E |
| AMC 326154 | SOB 90 | 458 | 792 | | | SEC28-T06S-R27E |
| AMC 326155 | SOB 91 | 458 | 793 | | | SEC28-T06S-R27E |
| AMC 326156 | SOB 92 | 458 | 794 | | | SEC28-T06S-R27E |
| AMC 326157 | SOB 93 | 458 | 795 | | | SEC28-T06S-R27E |
| AMC 326158 | SOB 94 | 458 | 796 | | | SEC28-T06S-R27E |
| AMC 326159 | SOB 95 | 458 | 797 | | | SEC28-T06S-R27E |
| AMC 326160 | SOB 96 | 458 | 798 | | | SEC28-T06S-R27E |
| AMC 326161 | SOB 97 | 458 | 799 | | | SEC28-T06S-R27E |
| AMC 326162 | SOB 98 | 458 | 800 | | | SEC28-T06S-R27E |
| AMC 326163 | SOB 99 | 458 | 801 | | | SEC28-T06S-R27E |
| AMC 326164 | SOB 100 | 458 | 802 | | | SEC28-T06S-R27E |
| AMC 326165 | SOB 101 | 458 | 803 | | | SEC28-T06S-R27E |
| AMC 326166 | SOB 102 | 458 | 804 | | | SEC28-T06S-R27E |
| AMC 326167 | SOB 103 | 458 | 805 | | | SEC28-T06S-R27E |
| AMC 326168 | SOB 104 | 458 | 806 | | | SEC28-T06S-R27E |

Date: 7/25/2016

RECEIVED
BLM AZ STATE OFFICE

PHOENIX, ARIZONA
AUG - 3 - 2016

EXHIBIT A

County: Graham

State: AZ

| BLM Serial # | Claim Name | Original Recording | | Amended Recording | | Location |
|--------------|------------|--------------------|--------|-------------------|--------|-----------------|
| | | Recording # | Page # | Recording # | Page # | |
| AMC 326169 | SOB 105 | 458 | 807 | | | SEC28-T06S-R27E |
| AMC 326170 | SOB 106 | 458 | 808 | | | SEC28-T06S-R27E |
| AMC 326171 | SOB 107 | 458 | 809 | | | SEC28-T06S-R27E |
| AMC 326172 | SOB 108 | 458 | 810 | | | SEC28-T06S-R27E |
| AMC 326173 | SOB 109 | 458 | 811 | | | SEC28-T06S-R27E |
| AMC 326174 | SOB 110 | 458 | 812 | | | SEC28-T06S-R27E |
| AMC 326175 | SOB 111 | 458 | 813 | | | SEC33-T06S-R27E |
| AMC 326176 | SOB 112 | 458 | 814 | | | SEC33-T06S-R27E |
| AMC 326177 | SOB 113 | 458 | 815 | | | SEC33-T06S-R27E |
| AMC 326178 | SOB 114 | 458 | 816 | | | SEC33-T06S-R27E |
| AMC 326179 | SOB 115 | 458 | 817 | | | SEC28-T06S-R27E |
| AMC 326180 | SOB 116 | 458 | 818 | | | SEC28-T06S-R27E |
| AMC 326181 | SOB 117 | 458 | 819 | | | SEC28-T06S-R27E |
| AMC 326182 | SOB 118 | 458 | 820 | | | SEC28-T06S-R27E |
| AMC 326183 | SOB 119 | 458 | 821 | | | SEC28-T06S-R27E |
| AMC 326184 | SOB 120 | 458 | 822 | | | SEC28-T06S-R27E |
| AMC 326185 | SOB 121 | 458 | 823 | | | SEC28-T06S-R27E |
| AMC 326186 | SOB 122 | 458 | 824 | | | SEC28-T06S-R27E |
| AMC 326187 | SOB 123 | 458 | 825 | | | SEC28-T06S-R27E |
| AMC 326188 | SOB 124 | 458 | 826 | | | SEC28-T06S-R27E |
| AMC 326189 | SOB 125 | 458 | 827 | | | SEC28-T06S-R27E |
| AMC 326190 | SOB 126 | 458 | 828 | | | SEC28-T06S-R27E |
| AMC 326191 | SOB 127 | 458 | 829 | | | SEC28-T06S-R27E |
| AMC 326192 | SOB 128 | 458 | 830 | | | SEC28-T06S-R27E |
| AMC 326193 | SOB 129 | 458 | 831 | | | SEC28-T06S-R27E |
| AMC 326194 | SOB 130 | 458 | 832 | | | SEC28-T06S-R27E |
| AMC 326195 | SOB 131 | 458 | 833 | | | SEC28-T06S-R27E |
| AMC 326196 | SOB 132 | 458 | 834 | | | SEC28-T06S-R27E |
| AMC 326197 | SOB 133 | 458 | 835 | | | SEC28-T06S-R27E |
| AMC 326198 | SOB 134 | 458 | 836 | | | SEC28-T06S-R27E |
| AMC 326199 | SOB 135 | 458 | 837 | | | SEC28-T06S-R27E |
| AMC 326200 | SOB 136 | 458 | 838 | | | SEC28-T06S-R27E |
| AMC 326201 | SOB 137 | 458 | 839 | | | SEC28-T06S-R27E |
| AMC 326202 | SOB 138 | 458 | 840 | | | SEC28-T06S-R27E |
| AMC 326203 | SOB 139 | 458 | 841 | | | SEC28-T06S-R27E |
| AMC 326204 | SOB 140 | 458 | 842 | | | SEC28-T06S-R27E |
| AMC 326205 | SOB 141 | 458 | 843 | | | SEC28-T06S-R27E |
| AMC 326206 | SOB 142 | 458 | 844 | | | SEC28-T06S-R27E |

Date: 7/25/2016

Page 22

RECEIVED
 BLM AZ STATE OFFICE
 PHOENIX, ARIZONA
 AUG - 3 - 2016
 9 21

EXHIBIT A

County: Graham

State: AZ

| BLM Serial # | Claim Name | Original Recording | | Amended Recording | | Location |
|--------------|------------|--------------------|--------|-------------------|--------|-----------------|
| | | Recording # | Page # | Recording # | Page # | |
| AMC 326207 | SOB 143 | 458 | 845 | | | SEC28-T06S-R27E |
| AMC 326208 | SOB 144 | 458 | 846 | | | SEC28-T06S-R27E |
| AMC 326209 | SOB 145 | 458 | 847 | | | SEC28-T06S-R27E |
| AMC 326210 | SOB 146 | 458 | 848 | | | SEC33-T06S-R27E |
| AMC 326211 | SOB 147 | 458 | 849 | | | SEC33-T06S-R27E |
| AMC 326212 | SOB 148 | 458 | 850 | | | SEC33-T06S-R27E |
| AMC 326213 | SOB 149 | 458 | 851 | | | SEC33-T06S-R27E |
| AMC 326214 | SOB 150 | 458 | 852 | | | SEC33-T06S-R27E |
| AMC 326215 | SOB 151 | 458 | 853 | | | SEC33-T06S-R27E |
| AMC 326216 | SOB 152 | 458 | 854 | | | SEC28-T06S-R27E |
| AMC 326217 | SOB 153 | 458 | 855 | | | SEC28-T06S-R27E |
| AMC 326218 | SOB 154 | 458 | 856 | | | SEC28-T06S-R27E |
| AMC 326219 | SOB 155 | 458 | 857 | | | SEC28-T06S-R27E |
| AMC 326220 | SOB 156 | 458 | 858 | | | SEC28-T06S-R27E |
| AMC 326221 | SOB 157 | 458 | 859 | | | SEC28-T06S-R27E |
| AMC 326222 | SOB 158 | 458 | 860 | | | SEC28-T06S-R27E |
| AMC 326223 | SOB 159 | 458 | 861 | | | SEC28-T06S-R27E |
| AMC 326224 | SOB 160 | 458 | 862 | | | SEC28-T06S-R27E |
| AMC 326225 | SOB 161 | 458 | 863 | | | SEC28-T06S-R27E |
| AMC 326226 | SOB 162 | 458 | 864 | | | SEC28-T06S-R27E |
| AMC 326227 | SOB 163 | 458 | 865 | | | SEC28-T06S-R27E |
| AMC 326228 | SOB 164 | 458 | 866 | | | SEC28-T06S-R27E |
| AMC 326229 | SOB 165 | 458 | 867 | | | SEC28-T06S-R27E |
| AMC 326230 | SOB 166 | 458 | 868 | | | SEC28-T06S-R27E |
| AMC 326231 | SOB 167 | 458 | 869 | | | SEC28-T06S-R27E |
| AMC 326232 | SOB 168 | 458 | 870 | | | SEC28-T06S-R27E |
| AMC 326233 | SOB 169 | 458 | 871 | | | SEC28-T06S-R27E |
| AMC 326234 | SOB 170 | 458 | 872 | | | SEC28-T06S-R27E |
| AMC 326235 | SOB 171 | 458 | 873 | | | SEC28-T06S-R27E |
| AMC 326236 | SOB 172 | 458 | 874 | | | SEC28-T06S-R27E |
| AMC 326237 | SOB 173 | 458 | 875 | | | SEC28-T06S-R27E |
| AMC 326238 | SOB 174 | 458 | 876 | | | SEC28-T06S-R27E |
| AMC 326239 | SOB 175 | 458 | 877 | | | SEC28-T06S-R27E |
| AMC 326240 | SOB 176 | 458 | 878 | | | SEC28-T06S-R27E |
| AMC 326241 | SOB 177 | 458 | 879 | | | SEC28-T06S-R27E |
| AMC 326242 | SOB 178 | 458 | 880 | | | SEC28-T06S-R27E |
| AMC 326243 | SOB 179 | 458 | 881 | | | SEC28-T06S-R27E |
| AMC 326244 | SOB 180 | 458 | 882 | | | SEC33-T06S-R27E |

Date: 7/25/2016

Page 23

RECEIVED
 BLM AZ STATE OFFICE
 PHOENIX, ARIZONA
 2016 AUG - 3 A P 21

EXHIBIT A

County: Graham

State: AZ

| BLM Serial # | Claim Name | Original Recording | | Amended Recording | | Location |
|--------------|------------|--------------------|--------|-------------------|--------|-----------------|
| | | Recording # | Page # | Recording # | Page # | |
| AMC 326245 | SOB 181 | 458 | 883 | | | SEC33-T06S-R27E |
| AMC 326246 | SOB 182 | 458 | 884 | | | SEC33-T06S-R27E |
| AMC 326247 | SOB 183 | 458 | 885 | | | SEC33-T06S-R27E |
| AMC 326248 | SOB 184 | 458 | 886 | | | SEC33-T06S-R27E |
| AMC 326249 | SOB 185 | 458 | 887 | | | SEC33-T06S-R27E |
| AMC 326250 | SOB 186 | 458 | 888 | | | SEC33-T06S-R27E |
| AMC 326251 | SOB 187 | 458 | 889 | | | SEC33-T06S-R27E |
| AMC 326252 | SOB 188 | 458 | 890 | | | SEC27-T06S-R27E |
| AMC 326253 | SOB 189 | 458 | 891 | | | SEC27-T06S-R27E |
| AMC 326254 | SOB 190 | 458 | 892 | | | SEC27-T06S-R27E |
| AMC 326255 | SOB 191 | 458 | 893 | | | SEC27-T06S-R27E |
| AMC 326256 | SOB 192 | 458 | 894 | | | SEC27-T06S-R27E |
| AMC 326257 | SOB 193 | 458 | 895 | | | SEC27-T06S-R27E |
| AMC 326258 | SOB 194 | 458 | 896 | | | SEC27-T06S-R27E |
| AMC 326259 | SOB 195 | 458 | 897 | | | SEC27-T06S-R27E |
| AMC 326260 | SOB 196 | 458 | 898 | | | SEC27-T06S-R27E |
| AMC 326261 | SOB 197 | 458 | 899 | | | SEC27-T06S-R27E |
| AMC 326262 | SOB 198 | 458 | 900 | | | SEC27-T06S-R27E |
| AMC 326263 | SOB 199 | 458 | 901 | | | SEC27-T06S-R27E |
| AMC 326264 | SOB 200 | 458 | 902 | | | SEC27-T06S-R27E |
| AMC 326265 | SOB 201 | 458 | 903 | | | SEC27-T06S-R27E |
| AMC 326266 | SOB 202 | 458 | 904 | | | SEC27-T06S-R27E |
| AMC 326267 | SOB 203 | 458 | 905 | | | SEC27-T06S-R27E |
| AMC 326268 | SOB 204 | 458 | 906 | | | SEC27-T06S-R27E |
| AMC 326269 | SOB 205 | 458 | 907 | | | SEC27-T06S-R27E |
| AMC 326270 | SOB 206 | 458 | 908 | | | SEC27-T06S-R27E |
| AMC 326271 | SOB 207 | 458 | 909 | | | SEC27-T06S-R27E |
| AMC 326272 | SOB 208 | 458 | 910 | | | SEC27-T06S-R27E |
| AMC 326273 | SOB 209 | 458 | 911 | | | SEC27-T06S-R27E |
| AMC 326274 | SOB 210 | 458 | 912 | | | SEC27-T06S-R27E |
| AMC 326275 | SOB 211 | 458 | 913 | | | SEC27-T06S-R27E |
| AMC 326276 | SOB 212 | 458 | 914 | | | SEC27-T06S-R27E |
| AMC 326277 | SOB 213 | 458 | 915 | | | SEC34-T06S-R27E |
| AMC 326278 | SOB 214 | 458 | 916 | | | SEC34-T06S-R27E |
| AMC 326279 | SOB 215 | 458 | 917 | | | SEC26-T06S-R27E |
| AMC 326280 | SOB 216 | 458 | 918 | | | SEC26-T06S-R27E |
| AMC 326281 | SOB 217 | 458 | 919 | | | SEC26-T06S-R27E |
| AMC 326282 | SOB 218 | 458 | 920 | | | SEC26-T06S-R27E |

Date: 7/25/2016

RECEIVED
 BLM AZ STATE OFFICE
 2016 AUG - 3 A 9 21
 PHOENIX, ARIZONA

EXHIBIT A

County: Graham

State: AZ

| BLM Serial # | Claim Name | Original Recording | | Amended Recording | | Location |
|--------------|------------|--------------------|--------|-------------------|--------|-----------------|
| | | Recording # | Page # | Recording # | Page # | |
| AMC 326843 | M19 | 463 | 593 | | | SEC14-T06S-R27E |
| AMC 326844 | M20 | 463 | 595 | | | SEC14-T06S-R27E |
| AMC 326845 | M21 | 463 | 597 | | | SEC14-T06S-R27E |
| AMC 326846 | M22 | 463 | 599 | | | SEC14-T06S-R27E |
| AMC 326847 | M23 | 463 | 601 | | | SEC14-T06S-R27E |
| AMC 326848 | M24 | 463 | 603 | | | SEC14-T06S-R27E |
| AMC 326849 | M25 | 463 | 605 | | | SEC14-T06S-R27E |
| AMC 326850 | M26 | 463 | 607 | | | SEC14-T06S-R27E |
| AMC 326851 | M27 | 463 | 609 | | | SEC14-T06S-R27E |
| AMC 326852 | M28 | 463 | 611 | | | SEC14-T06S-R27E |
| AMC 326853 | M29 | 463 | 613 | | | SEC14-T06S-R27E |
| AMC 326854 | M30 | 463 | 615 | | | SEC14-T06S-R27E |
| AMC 326855 | M31 | 463 | 617 | | | SEC14-T06S-R27E |
| AMC 326856 | M55 | 463 | 629 | | | SEC14-T06S-R27E |
| AMC 326857 | M32 | 463 | 619 | | | SEC14-T06S-R27E |
| AMC 326858 | M33 | 463 | 621 | | | SEC14-T06S-R27E |
| AMC 326859 | M34 | 463 | 623 | | | SEC14-T06S-R27E |
| AMC 326860 | M35 | 463 | 625 | | | SEC14-T06S-R27E |
| AMC 326861 | M36 | 463 | 627 | | | SEC14-T06S-R27E |
| AMC 326862 | M57 | 463 | 631 | | | SEC14-T06S-R27E |
| AMC 326863 | M59 | 463 | 633 | | | SEC14-T06S-R27E |
| AMC 326864 | M61 | 463 | 635 | | | SEC14-T06S-R27E |
| AMC 326865 | M63 | 463 | 637 | | | SEC14-T06S-R27E |
| AMC 326866 | M65 | 463 | 639 | | | SEC14-T06S-R27E |
| AMC 326867 | M67 | 463 | 641 | | | SEC14-T06S-R27E |
| AMC 326868 | M69 | 463 | 643 | | | SEC14-T06S-R27E |
| AMC 326869 | M71 | 463 | 645 | | | SEC14-T06S-R27E |
| AMC 326870 | M145 | 463 | 647 | | | SEC22-T06S-R27E |
| AMC 326871 | M146 | 463 | 649 | | | SEC22-T06S-R27E |
| AMC 326872 | M147 | 463 | 651 | | | SEC22-T06S-R27E |
| AMC 326873 | M148 | 463 | 653 | | | SEC22-T06S-R27E |
| AMC 326874 | M149 | 463 | 655 | | | SEC22-T06S-R27E |
| AMC 326875 | M150 | 463 | 657 | | | SEC22-T06S-R27E |
| AMC 326876 | M151 | 463 | 659 | | | SEC22-T06S-R27E |
| AMC 326877 | M152 | 463 | 661 | | | SEC22-T06S-R27E |
| AMC 326878 | M153 | 463 | 663 | | | SEC22-T06S-R27E |
| AMC 326879 | M154 | 463 | 665 | | | SEC22-T06S-R27E |
| AMC 326880 | M155 | 463 | 667 | | | SEC22-T06S-R27E |

Date: 7/25/2016

RECEIVED
BLM AZ STATE OFFICE

EXHIBIT A

County: Graham

State: AZ

| <u>BLM Serial #</u> | <u>Claim Name</u> | <u>Original Recording</u> | | <u>Amended Recording</u> | | <u>Location</u> |
|---------------------|-------------------|---------------------------|---------------|--------------------------|---------------|-----------------|
| | | <u>Recording #</u> | <u>Page #</u> | <u>Recording #</u> | <u>Page #</u> | |
| AMC 326881 | M156 | 463 | 669 | | | SEC22-T06S-R27E |
| AMC 326882 | M157 | 463 | 671 | | | SEC22-T06S-R27E |
| AMC 326883 | M158 | 463 | 673 | | | SEC22-T06S-R27E |
| AMC 326884 | M159 | 463 | 675 | | | SEC22-T06S-R27E |
| AMC 326885 | M160 | 463 | 677 | | | SEC22-T06S-R27E |
| AMC 326886 | M161 | 463 | 679 | | | SEC22-T06S-R27E |
| AMC 326887 | M162 | 463 | 681 | | | SEC22-T06S-R27E |
| AMC 326888 | M163 | 463 | 683 | | | SEC23-T06S-R27E |
| AMC 326889 | M164 | 463 | 685 | | | SEC23-T06S-R27E |
| AMC 326890 | M165 | 463 | 687 | | | SEC23-T06S-R27E |
| AMC 326891 | M166 | 463 | 689 | | | SEC23-T06S-R27E |
| AMC 326892 | M167 | 463 | 691 | | | SEC23-T06S-R27E |
| AMC 326893 | M168 | 463 | 693 | | | SEC23-T06S-R27E |
| AMC 326894 | M169 | 463 | 695 | | | SEC23-T06S-R27E |
| AMC 326895 | M170 | 463 | 697 | | | SEC23-T06S-R27E |
| AMC 326896 | M171 | 463 | 699 | | | SEC23-T06S-R27E |
| AMC 326897 | M172 | 463 | 701 | | | SEC23-T06S-R27E |
| AMC 326898 | M173 | 463 | 703 | | | SEC23-T06S-R27E |
| AMC 326899 | M174 | 463 | 705 | | | SEC23-T06S-R27E |
| AMC 326900 | M175 | 463 | 707 | | | SEC23-T06S-R27E |
| AMC 326901 | M176 | 463 | 709 | | | SEC23-T06S-R27E |
| AMC 326902 | M177 | 463 | 711 | | | SEC23-T06S-R27E |
| AMC 326903 | M178 | 463 | 713 | | | SEC23-T06S-R27E |
| AMC 326904 | M188 | 463 | 715 | | | SEC22-T06S-R27E |
| AMC 326905 | M189 | 463 | 717 | | | SEC22-T06S-R27E |
| AMC 326906 | M190 | 463 | 719 | | | SEC22-T06S-R27E |
| AMC 326907 | M191 | 463 | 721 | | | SEC22-T06S-R27E |
| AMC 326908 | M192 | 463 | 723 | | | SEC22-T06S-R27E |
| AMC 326909 | M193 | 463 | 725 | | | SEC22-T06S-R27E |
| AMC 326910 | M194 | 463 | 727 | | | SEC22-T06S-R27E |
| AMC 326911 | M195 | 463 | 729 | | | SEC22-T06S-R27E |
| AMC 326912 | M196 | 463 | 731 | | | SEC22-T06S-R27E |
| AMC 326913 | M197 | 463 | 733 | | | SEC23-T06S-R27E |
| AMC 326914 | M199 | 463 | 735 | | | SEC22-T06S-R27E |
| AMC 326915 | M200 | 463 | 737 | | | SEC22-T06S-R27E |
| AMC 326916 | M201 | 463 | 739 | | | SEC22-T06S-R27E |
| AMC 326917 | M202 | 463 | 741 | | | SEC22-T06S-R27E |
| AMC 326918 | M203 | 463 | 743 | | | SEC22-T06S-R27E |

Date: 7/25/2016

RECEIVED BLM AZ STATE OFFICE

PHOENIX, ARIZONA
2016 AUG - 3 A 9 21

EXHIBIT A

County: Graham

State: AZ

| BLM Serial # | Claim Name | Original Recording | | Amended Recording | | Location |
|--------------|------------|--------------------|--------|-------------------|--------|-----------------|
| | | Recording # | Page # | Recording # | Page # | |
| AMC 326919 | M204 | 463 | 745 | | | SEC22-T06S-R27E |
| AMC 326920 | M205 | 463 | 747 | | | SEC22-T06S-R27E |
| AMC 326921 | M206 | 463 | 749 | | | SEC22-T06S-R27E |
| AMC 329068 | MG 5 | 471 | 483 | | | SEC20-T05S-R26E |
| AMC 329077 | MG 24 | 471 | 501 | | | SEC20-T05S-R26E |
| AMC 329078 | MG 25 | 471 | 503 | | | SEC20-T05S-R26E |
| AMC 329087 | MG 83 | 471 | 521 | | | SEC19-T05S-R26E |
| AMC 329088 | MG 84 | 471 | 523 | | | SEC19-T05S-R26E |
| AMC 329089 | MG 131 | 471 | 525 | | | SEC19-T05S-R26E |
| AMC 329090 | MG 133 | 471 | 527 | | | SEC19-T05S-R26E |
| AMC 329091 | MG 135 | 471 | 529 | | | SEC19-T05S-R26E |
| AMC 329092 | MG 137 | 471 | 531 | | | SEC19-T05S-R26E |
| AMC 329093 | MG 139 | 471 | 533 | | | SEC19-T05S-R26E |
| AMC 329113 | Joy 179 | 471 | 573 | | | SEC10-T06S-R26E |
| AMC 329115 | Joy 181 | 471 | 577 | | | SEC10-T06S-R26E |
| AMC 329123 | Joy 189 | 471 | 593 | | | SEC10-T06S-R26E |
| AMC 329124 | Joy 190 | 471 | 595 | | | SEC11-T06S-R26E |
| AMC 329125 | Joy 191 | 471 | 597 | | | SEC11-T06S-R26E |
| AMC 329126 | Joy 192 | 471 | 599 | | | SEC11-T06S-R26E |
| AMC 329127 | Joy 193 | 471 | 601 | | | SEC11-T06S-R26E |
| AMC 329128 | Joy 194 | 471 | 603 | | | SEC11-T06S-R26E |
| AMC 329129 | Joy 195 | 471 | 605 | | | SEC11-T06S-R26E |
| AMC 329130 | Joy 196 | 471 | 607 | | | SEC11-T06S-R26E |
| AMC 329144 | Joy 210A | 471 | 635 | 481 | 919 | SEC02-T06S-R26E |
| AMC 329145 | Joy 212A | 471 | 637 | 481 | 923 | SEC02-T06S-R26E |
| AMC 330969 | Joy 214 | 478 | 215 | | | SEC02-T06S-R26E |
| AMC 330971 | Joy 216 | 478 | 219 | | | SEC02-T06S-R26E |
| AMC 330973 | Joy 218 | 478 | 223 | | | SEC02-T06S-R26E |
| AMC 331745 | Joy 303 | 483 | 801 | | | SEC14-T06S-R26E |
| AMC 331747 | Joy 305 | 483 | 805 | | | SEC14-T06S-R26E |
| AMC 331749 | Joy 307 | 483 | 809 | | | SEC14-T06S-R26E |
| AMC 331751 | Joy 309 | 483 | 813 | | | SEC14-T06S-R26E |
| AMC 331752 | Joy 310 | 483 | 815 | | | SEC14-T06S-R26E |
| AMC 331753 | Joy 312 | 483 | 817 | | | SEC14-T06S-R26E |
| AMC 333390 | M207 | 488 | 141 | | | SEC21-T06S-R27E |
| AMC 333391 | M208 | 488 | 143 | | | SEC21-T06S-R27E |
| AMC 333392 | M209 | 488 | 145 | | | SEC21-T06S-R27E |
| AMC 333393 | M210 | 488 | 147 | | | SEC21-T06S-R27E |

Date: 7/25/2016

RECEIVED
 BLM AZ STATE OFFICE
 PHOENIX, ARIZONA
 2016 AUG - 3 - A 9 2016

EXHIBIT A

County: Graham

State: AZ

| BLM Serial # | Claim Name | Original Recording | | Amended Recording | | Location |
|--------------|------------|--------------------|--------|-------------------|--------|-----------------|
| | | Recording # | Page # | Recording # | Page # | |
| AMC 333394 | M211 | 488 | 149 | | | SEC21-T06S-R27E |
| AMC 333395 | M212 | 488 | 151 | | | SEC21-T06S-R27E |
| AMC 333396 | M213 | 488 | 153 | | | SEC21-T06S-R27E |
| AMC 333397 | M214 | 488 | 155 | | | SEC21-T06S-R27E |
| AMC 333398 | M215 | 488 | 157 | | | SEC21-T06S-R27E |
| AMC 333399 | M216 | 488 | 159 | | | SEC21-T06S-R27E |
| AMC 333400 | M217 | 488 | 161 | | | SEC21-T06S-R27E |
| AMC 333401 | M218 | 488 | 163 | | | SEC21-T06S-R27E |
| AMC 333402 | M219 | 488 | 165 | | | SEC21-T06S-R27E |
| AMC 333403 | M220 | 488 | 167 | | | SEC21-T06S-R27E |
| AMC 333404 | M221 | 488 | 169 | | | SEC21-T06S-R27E |
| AMC 333405 | M222 | 488 | 171 | | | SEC21-T06S-R27E |
| AMC 333406 | M223 | 488 | 173 | | | SEC21-T06S-R27E |
| AMC 333407 | M224 | 488 | 175 | | | SEC21-T06S-R27E |
| AMC 333408 | M225 | 488 | 177 | | | SEC21-T06S-R27E |
| AMC 333409 | M226 | 488 | 179 | | | SEC21-T06S-R27E |
| AMC 333410 | M227 | 488 | 181 | | | SEC21-T06S-R27E |
| AMC 333411 | M228 | 488 | 183 | | | SEC21-T06S-R27E |
| AMC 333412 | M229 | 488 | 185 | | | SEC21-T06S-R27E |
| AMC 333413 | M230 | 488 | 187 | | | SEC21-T06S-R27E |
| AMC 333414 | M231 | 488 | 189 | | | SEC21-T06S-R27E |
| AMC 333415 | M232 | 488 | 191 | | | SEC21-T06S-R27E |
| AMC 333416 | M233 | 488 | 193 | | | SEC21-T06S-R27E |
| AMC 333417 | M234 | 488 | 195 | | | SEC21-T06S-R27E |
| AMC 333418 | M235 | 488 | 197 | | | SEC21-T06S-R27E |
| AMC 333419 | M236 | 488 | 199 | | | SEC16-T06S-R27E |
| AMC 333420 | M237 | 488 | 201 | | | SEC16-T06S-R27E |
| AMC 333421 | M238 | 488 | 203 | | | SEC16-T06S-R27E |
| AMC 334772 | CHE 1 | 492 | 843 | | | SEC23-T05S-R25E |
| AMC 334773 | CHE 2 | 492 | 845 | | | SEC23-T05S-R25E |
| AMC 334774 | CHE 3 | 492 | 847 | | | SEC23-T05S-R25E |
| AMC 334775 | CHE 4 | 492 | 849 | | | SEC23-T05S-R25E |
| AMC 334776 | CHE 5 | 492 | 851 | | | SEC23-T05S-R25E |
| AMC 334777 | CHE 6 | 492 | 853 | | | SEC23-T05S-R25E |
| AMC 334778 | CHE 7 | 492 | 855 | | | SEC23-T05S-R25E |
| AMC 334779 | CHE 8 | 492 | 857 | | | SEC23-T05S-R25E |
| AMC 334780 | CHE 9 | 492 | 859 | | | SEC23-T05S-R25E |
| AMC 334781 | CHE 10 | 492 | 861 | | | SEC23-T05S-R25E |

Date: 7/25/2016

Page 28

RECEIVED
 BLM AZ STATE OFFICE
 AUG - 3 9 22
 PHOENIX, ARIZONA

EXHIBIT A

County: Graham

State: AZ

| BLM Serial # | Claim Name | Original Recording | | Amended Recording | | Location |
|--------------|------------|--------------------|--------|-------------------|--------|-----------------|
| | | Recording # | Page # | Recording # | Page # | |
| AMC 334782 | CHE 11 | 492 | 863 | | | SEC26-T05S-R25E |
| AMC 334783 | CHE 12 | 492 | 865 | | | SEC26-T05S-R25E |
| AMC 334784 | CHE 13 | 492 | 867 | | | SEC26-T05S-R25E |
| AMC 334785 | CHE 14 | 492 | 869 | | | SEC26-T05S-R25E |
| AMC 334786 | CHE 15 | 492 | 871 | | | SEC26-T05S-R25E |
| AMC 334787 | CHE 16 | 492 | 873 | | | SEC26-T05S-R25E |
| AMC 334788 | CHE 17 | 492 | 875 | | | SEC26-T05S-R25E |
| AMC 334789 | CHE 18 | 492 | 877 | | | SEC26-T05S-R25E |
| AMC 334790 | CHE 19 | 492 | 879 | | | SEC26-T05S-R25E |
| AMC 334791 | CHE 20 | 492 | 881 | | | SEC26-T05S-R25E |
| AMC 334792 | CHE 21 | 492 | 883 | | | SEC26-T05S-R25E |
| AMC 334793 | CHE 22 | 492 | 885 | | | SEC26-T05S-R25E |
| AMC 334794 | CHE 23 | 492 | 887 | | | SEC26-T05S-R25E |
| AMC 334795 | CHE 24 | 492 | 889 | | | SEC26-T05S-R25E |
| AMC 334796 | CHE 25 | 492 | 891 | | | SEC26-T05S-R25E |
| AMC 334797 | CHE 26 | 492 | 893 | | | SEC26-T05S-R25E |
| AMC 334798 | CHE 27 | 492 | 895 | | | SEC26-T05S-R25E |
| AMC 334799 | CHE 28 | 492 | 897 | | | SEC26-T05S-R25E |
| AMC 334800 | CHE 29 | 492 | 899 | | | SEC23-T05S-R25E |
| AMC 334801 | CHE 30 | 492 | 901 | | | SEC23-T05S-R25E |
| AMC 334802 | CHE 31 | 492 | 903 | | | SEC23-T05S-R25E |
| AMC 334803 | CHE 32 | 492 | 905 | | | SEC23-T05S-R25E |
| AMC 334804 | CHE 33 | 492 | 907 | | | SEC23-T05S-R25E |
| AMC 334805 | CHE 34 | 492 | 909 | | | SEC23-T05S-R25E |
| AMC 334806 | CHE 35 | 492 | 911 | | | SEC23-T05S-R25E |
| AMC 334807 | CHE 36 | 492 | 913 | | | SEC23-T05S-R25E |
| AMC 334808 | CHE 37 | 492 | 915 | | | SEC23-T05S-R25E |
| AMC 334809 | CHE 38 | 492 | 917 | | | SEC23-T05S-R25E |
| AMC 334810 | CHE 39 | 492 | 919 | | | SEC26-T05S-R25E |
| AMC 334811 | CHE 40 | 492 | 921 | | | SEC26-T05S-R25E |
| AMC 334812 | CHE 41 | 492 | 923 | | | SEC26-T05S-R25E |
| AMC 334813 | CHE 42 | 492 | 925 | | | SEC26-T05S-R25E |
| AMC 334814 | CHE 43 | 492 | 927 | | | SEC26-T05S-R25E |
| AMC 334815 | CHE 44 | 492 | 929 | | | SEC26-T05S-R25E |
| AMC 334816 | CHE 45 | 492 | 931 | | | SEC26-T05S-R25E |
| AMC 334817 | CHE 46 | 492 | 933 | | | SEC26-T05S-R25E |
| AMC 334818 | CHE 47 | 492 | 935 | | | SEC26-T05S-R25E |
| AMC 334819 | CHE 48 | 492 | 937 | | | SEC26-T05S-R25E |

Date: 7/25/2016

RECEIVED BLM AZ STATE OFFICE

PHOENIX, ARIZONA
AUG - 3 - 2016

EXHIBIT A

County: Graham

State: AZ

| BLM Serial # | Claim Name | Original Recording | | Amended Recording | | Location |
|--------------|-------------------|--------------------|--------|-------------------|--------|-----------------|
| | | Recording # | Page # | Recording # | Page # | |
| AMC 334820 | CHE 49 | 492 | 939 | | | SEC26-T05S-R25E |
| AMC 334821 | CHE 50 | 492 | 941 | | | SEC26-T05S-R25E |
| AMC 334822 | CHE 51 | 492 | 943 | | | SEC26-T05S-R25E |
| AMC 334823 | CHE 52 | 492 | 945 | | | SEC26-T05S-R25E |
| AMC 334824 | CHE 53 | 492 | 947 | | | SEC26-T05S-R25E |
| AMC 334825 | CHE 54 | 492 | 949 | | | SEC26-T05S-R25E |
| AMC 334826 | CHE 55 | 492 | 951 | | | SEC26-T05S-R25E |
| AMC 334827 | CHE 56 | 492 | 953 | | | SEC26-T05S-R25E |
| AMC 340515 | BH 21 | 510 | 117 | | | SEC24-T05S-R26E |
| AMC 340539 | Cliff 1R | 510 | 1 | | | SEC22-T05S-R26E |
| AMC 340540 | Cliff 2R | 510 | 3 | | | SEC22-T05S-R26E |
| AMC 340541 | Cliff 3R | 510 | 5 | | | SEC22-T05S-R26E |
| AMC 340542 | Cliff 4R | 510 | 7 | | | SEC22-T05S-R26E |
| AMC 340543 | Cliff 6R | 510 | 9 | | | SEC22-T05S-R26E |
| AMC 340544 | Cliff 8R | 510 | 11 | | | SEC22-T05S-R26E |
| AMC 340545 | Cliff 23R | 510 | 13 | | | SEC26-T05S-R26E |
| AMC 340546 | Cliff 24R | 510 | 15 | | | SEC26-T05S-R26E |
| AMC 340547 | Cliff 25R | 510 | 17 | | | SEC23-T05S-R26E |
| AMC 340548 | Cliff 26R | 510 | 19 | | | SEC23-T05S-R26E |
| AMC 340549 | Cliff 27R | 510 | 21 | | | SEC23-T05S-R26E |
| AMC 340550 | Cliff 28R | 510 | 23 | | | SEC23-T05S-R26E |
| AMC 340551 | Cliff 29R | 510 | 25 | | | SEC23-T05S-R26E |
| AMC 340552 | Cliff 30R | 510 | 27 | | | SEC23-T05S-R26E |
| AMC 340553 | Cliff 31R | 510 | 29 | | | SEC23-T05S-R26E |
| AMC 340554 | Cliff 32R | 510 | 31 | | | SEC23-T05S-R26E |
| AMC 340558 | Cliff 41R Amended | 510 | 39 | 532 | 479 | SEC23-T05S-R26E |
| AMC 340559 | Cliff 42R Amended | 510 | 41 | 532 | 751 | SEC23-T05S-R26E |
| AMC 340560 | Cliff 43R Amended | 510 | 43 | 532 | 753 | SEC23-T05S-R26E |
| AMC 340561 | Cliff 44R Amended | 510 | 45 | 532 | 755 | SEC23-T05S-R26E |
| AMC 340562 | Cliff 45 | 510 | 47 | | | SEC23-T05S-R26E |
| AMC 340563 | Cliff 46 | 510 | 49 | | | SEC23-T05S-R26E |
| AMC 340564 | Cliff 59 | 510 | 51 | | | SEC23-T05S-R26E |
| AMC 340565 | Cliff 60 | 510 | 53 | | | SEC23-T05S-R26E |
| AMC 340566 | Cliff 61 | 510 | 55 | | | SEC23-T05S-R26E |
| AMC 340567 | Cliff 62 | 510 | 57 | | | SEC23-T05S-R26E |
| AMC 340568 | Cliff 63 | 510 | 59 | | | SEC23-T05S-R26E |
| AMC 340569 | Cliff 64 | 510 | 61 | | | SEC14-T05S-R26E |
| AMC 340570 | Cliff 65 | 510 | 63 | | | SEC14-T05S-R26E |

Date: 7/25/2016

Page 30

RECEIVED
 BLM AZ STATE OFFICE
 2016 AUG - 3 A 9 22
 PHOENIX, ARIZONA

EXHIBIT A

County: Graham

State: AZ

| BLM Serial # | Claim Name | Original Recording | | Amended Recording | | Location |
|--------------|---------------|--------------------|--------|-------------------|--------|-----------------|
| | | Recording # | Page # | Recording # | Page # | |
| AMC 340956 | SG 1 | 513 | 27 | | | SEC20-T06S-R27E |
| AMC 340957 | SG 2 | 513 | 29 | | | SEC28-T06S-R27E |
| AMC 340958 | SG 3 | 513 | 31 | | | SEC29-T06S-R27E |
| AMC 340959 | SG 4 | 513 | 33 | | | SEC29-T06S-R27E |
| AMC 340960 | SG 5 | 513 | 35 | | | SEC29-T06S-R27E |
| AMC 340961 | SG 6 | 513 | 37 | | | SEC33-T06S-R27E |
| AMC 340962 | SG 7 | 513 | 39 | | | SEC33-T06S-R27E |
| AMC 340963 | SG 8 | 513 | 41 | | | SEC33-T06S-R27E |
| AMC 340964 | SG 9 | 513 | 43 | | | SEC04-T07S-R27E |
| AMC 340965 | SG 10 | 513 | 45 | | | SEC04-T07S-R27E |
| AMC 340966 | SG 11 | 513 | 47 | | | SEC04-T07S-R27E |
| AMC 340967 | SG 12 Amended | 513 | 49 | 525 | 947 | SEC04-T07S-R27E |
| AMC 340968 | SG 13 | 513 | 51 | | | SEC04-T07S-R27E |
| AMC 340969 | SG 14 | 513 | 53 | | | SEC04-T07S-R27E |
| AMC 340970 | SG 15 | 513 | 55 | | | SEC33-T06S-R27E |
| AMC 340971 | SG 16 | 513 | 57 | | | SEC33-T06S-R27E |
| AMC 340972 | SG 17 | 513 | 59 | | | SEC33-T06S-R27E |
| AMC 340973 | SG 18 | 513 | 61 | | | SEC33-T06S-R27E |
| AMC 340974 | SG 19 | 513 | 63 | | | SEC33-T06S-R27E |
| AMC 340975 | SG 20 | 513 | 65 | | | SEC33-T06S-R27E |
| AMC 340976 | SG 21 | 513 | 67 | | | SEC34-T06S-R27E |
| AMC 340977 | SG 22 | 513 | 69 | | | SEC34-T06S-R27E |
| AMC 340978 | SG 23 | 513 | 71 | | | SEC27-T06S-R27E |
| AMC 340979 | SG 24 | 513 | 73 | | | SEC34-T06S-R27E |
| AMC 340980 | SG 25 | 513 | 75 | | | SEC34-T06S-R27E |
| AMC 340981 | SG 26 | 513 | 77 | | | SEC27-T06S-R27E |
| AMC 340982 | SG 27 | 513 | 79 | | | SEC27-T06S-R27E |
| AMC 340983 | SG 28 | 513 | 81 | | | SEC26-T06S-R27E |
| AMC 340984 | SG 29 | 513 | 83 | | | SEC27-T06S-R27E |
| AMC 340985 | SG 30 | 513 | 85 | | | SEC27-T06S-R27E |
| AMC 340986 | SG 31 | 513 | 87 | | | SEC26-T06S-R27E |
| AMC 340987 | SG 32 | 513 | 89 | | | SEC27-T06S-R27E |
| AMC 340988 | SG 33 | 513 | 91 | | | SEC27-T06S-R27E |
| AMC 340989 | SG 34 | 513 | 93 | | | SEC23-T06S-R27E |
| AMC 340990 | SG 35 | 513 | 95 | | | SEC23-T06S-R27E |
| AMC 340991 | SG 36 | 513 | 97 | | | SEC23-T06S-R27E |
| AMC 340992 | SG 37 | 513 | 99 | | | SEC23-T06S-R27E |
| AMC 340993 | SG 38 | 513 | 101 | | | SEC28-T06S-R27E |

Date: 7/25/2016

Page 31

RECEIVED
 BLM AZ STATE OFFICE
 2016 AUG - 3 A 9: 22
 HOENIX, ARIZONA

EXHIBIT A

County: Graham

State: AZ

| <u>BLM Serial #</u> | <u>Claim Name</u> | <u>Original Recording</u> | | <u>Amended Recording</u> | | <u>Location</u> |
|---------------------|-------------------|---------------------------|---------------|--------------------------|---------------|-----------------|
| | | <u>Recording #</u> | <u>Page #</u> | <u>Recording #</u> | <u>Page #</u> | |
| AMC 340994 | SG 39 | 513 | 103 | | | SEC24-T06S-R27E |
| AMC 340995 | SG 40 | 513 | 105 | | | SEC25-T06S-R27E |
| AMC 340996 | SG 41 | 513 | 107 | | | SEC27-T06S-R27E |
| AMC 340997 | SG 42 | 513 | 109 | | | SEC28-T06S-R27E |
| AMC 340998 | SG 43 | 513 | 111 | | | SEC28-T06S-R27E |
| AMC 340999 | SG 44 | 513 | 113 | | | SEC23-T06S-R27E |
| AMC 341000 | SG 45 | 513 | 115 | | | SEC23-T06S-R27E |
| AMC 341001 | SG 46 | 513 | 117 | | | SEC25-T06S-R27E |
| AMC 341002 | SZ 1 | 513 | 119 | | | SEC29-T06S-R27E |
| AMC 341003 | SZ 2 | 513 | 121 | | | SEC29-T06S-R27E |
| AMC 341004 | SZ 3 | 513 | 123 | | | SEC29-T06S-R27E |
| AMC 341005 | SZ 4 | 513 | 125 | | | SEC29-T06S-R27E |
| AMC 341006 | SZ 5 | 513 | 127 | | | SEC29-T06S-R27E |
| AMC 341007 | SZ 6 | 513 | 129 | | | SEC29-T06S-R27E |
| AMC 341008 | SZ 7 | 513 | 131 | | | SEC29-T06S-R27E |
| AMC 341009 | SZ 8 | 513 | 133 | | | SEC29-T06S-R27E |
| AMC 341010 | SZ 9 | 513 | 135 | | | SEC29-T06S-R27E |
| AMC 341011 | SZ 10 | 513 | 137 | | | SEC29-T06S-R27E |
| AMC 341012 | SZ 11 | 513 | 139 | | | SEC29-T06S-R27E |
| AMC 341013 | SZ 12 | 513 | 141 | | | SEC29-T06S-R27E |
| AMC 341014 | SZ 13 | 513 | 143 | | | SEC29-T06S-R27E |
| AMC 341015 | SZ 14 | 513 | 145 | | | SEC20-T06S-R27E |
| AMC 341016 | SZ 15 | 513 | 147 | | | SEC20-T06S-R27E |
| AMC 341017 | SZ 16 | 513 | 149 | | | SEC20-T06S-R27E |
| AMC 341018 | SZ 17 | 513 | 151 | | | SEC20-T06S-R27E |
| AMC 341019 | SZ 18 | 513 | 153 | | | SEC20-T06S-R27E |
| AMC 341020 | SZ 19 | 513 | 155 | | | SEC20-T06S-R27E |
| AMC 341021 | SZ 20 | 513 | 157 | | | SEC20-T06S-R27E |
| AMC 341022 | SZ 21 | 513 | 159 | | | SEC20-T06S-R27E |
| AMC 341023 | SZ 22 | 513 | 161 | | | SEC20-T06S-R27E |
| AMC 341024 | SZ 23 | 513 | 163 | | | SEC20-T06S-R27E |
| AMC 341025 | SZ 24 | 513 | 165 | | | SEC20-T06S-R27E |
| AMC 341026 | SZ 25 | 513 | 167 | | | SEC20-T06S-R27E |
| AMC 341652 | BH 4B | 514 | 787 | | | SEC26-T05S-R26E |
| AMC 341653 | BH 6B | 514 | 789 | | | SEC26-T05S-R26E |
| AMC 341654 | BH 8B | 514 | 791 | | | SEC26-T05S-R26E |
| AMC 341655 | BH 10B | 514 | 793 | | | SEC25-T05S-R26E |
| AMC 341656 | BH 12B | 514 | 795 | | | SEC25-T05S-R26E |

Date: 7/25/2016

RECEIVED
 BLM AZ STATE OFFICE
 2016 AUG - 3 A 9 28
 PHOENIX, ARIZONA

EXHIBIT A

County: Graham

State: AZ

| BLM Serial # | Claim Name | Original Recording | | Amended Recording | | Location |
|--------------|------------|--------------------|--------|-------------------|--------|-----------------|
| | | Recording # | Page # | Recording # | Page # | |
| AMC 341657 | BH 14B | 514 | 797 | | | SEC25-T05S-R26E |
| AMC 341658 | BH 16B | 514 | 799 | | | SEC25-T05S-R26E |
| AMC 341659 | BH 18B | 514 | 801 | | | SEC25-T05S-R26E |
| AMC 341660 | BH 20B | 514 | 803 | | | SEC25-T05S-R26E |
| AMC 341661 | BH 22B | 514 | 805 | | | SEC24-T05S-R26E |
| AMC 341662 | BH 25B | 514 | 807 | | | SEC25-T05S-R26E |
| AMC 341663 | BH 26B | 514 | 809 | | | SEC25-T05S-R26E |
| AMC 341664 | BH 27B | 514 | 811 | | | SEC25-T05S-R26E |
| AMC 341665 | BH 28B | 514 | 813 | | | SEC25-T05S-R26E |
| AMC 341666 | BH 29B | 514 | 815 | | | SEC25-T05S-R26E |
| AMC 341667 | BH 30B | 514 | 817 | | | SEC25-T05S-R26E |
| AMC 341668 | BH 31B | 514 | 819 | | | SEC25-T05S-R26E |
| AMC 341669 | BH 32B | 514 | 821 | | | SEC25-T05S-R26E |
| AMC 341670 | BH 33B | 514 | 823 | | | SEC25-T05S-R26E |
| AMC 341671 | BH 34B | 514 | 825 | | | SEC25-T05S-R26E |
| AMC 341672 | BH 35B | 514 | 827 | | | SEC25-T05S-R26E |
| AMC 341673 | BH 36B | 514 | 829 | | | SEC25-T05S-R26E |
| AMC 341674 | BH 37B | 514 | 831 | | | SEC25-T05S-R26E |
| AMC 341675 | BH 38B | 514 | 833 | | | SEC25-T05S-R26E |
| AMC 341676 | BH 39B | 514 | 835 | | | SEC25-T05S-R26E |
| AMC 341677 | BH 40B | 514 | 837 | | | SEC25-T05S-R26E |
| AMC 341678 | BH 41B | 514 | 839 | | | SEC25-T05S-R26E |
| AMC 341679 | BH 42B | 514 | 841 | | | SEC25-T05S-R26E |
| AMC 341680 | BH 43B | 514 | 843 | | | SEC24-T05S-R26E |
| AMC 341681 | BH 44B | 514 | 845 | | | SEC24-T05S-R26E |
| AMC 344109 | SL 1 | 519 | 61 | | | SEC26-T06S-R27E |
| AMC 344110 | SL 2 | 519 | 63 | | | SEC26-T06S-R27E |
| AMC 344111 | SL 3 | 519 | 65 | | | SEC26-T06S-R27E |
| AMC 344112 | SL 4 | 519 | 67 | | | SEC26-T06S-R27E |
| AMC 344113 | SL 5 | 519 | 69 | | | SEC26-T06S-R27E |
| AMC 344114 | SL 6 | 519 | 71 | | | SEC26-T06S-R27E |
| AMC 344115 | SL 7 | 519 | 73 | | | SEC25-T06S-R27E |
| AMC 344116 | SG 47 | 519 | 75 | | | SEC26-T06S-R27E |
| AMC 344117 | SG 48 | 519 | 77 | | | SEC26-T06S-R27E |
| AMC 344118 | SG 49 | 519 | 79 | | | SEC26-T06S-R27E |
| AMC 344119 | SG 50 | 519 | 81 | | | SEC23-T06S-R27E |
| AMC 344120 | SG 51 | 519 | 83 | | | SEC24-T06S-R27E |
| AMC 344121 | SG 52 | 519 | 85 | | | SEC24-T06S-R27E |

Date: 7/25/2016

RECEIVED
 BLM AZ STATE OFFICE
 PHOENIX, ARIZONA
 2016 AUG - 3 A 9: 22

EXHIBIT A

County: Graham

State: AZ

| <u>BLM Serial #</u> | <u>Claim Name</u> | <u>Original Recording</u> | | <u>Amended Recording</u> | | <u>Location</u> |
|---------------------|-------------------|---------------------------|---------------|--------------------------|---------------|-----------------|
| | | <u>Recording #</u> | <u>Page #</u> | <u>Recording #</u> | <u>Page #</u> | |
| AMC 344122 | SG 53 | 519 | 419 | | | SEC27-T06S-R27E |
| AMC 430691 | ROCKSTAR 001 | 2015-1345 | | | | SEC01-T06S-R27E |
| AMC 430692 | ROCKSTAR 002 | 2015-1346 | | | | SEC01-T06S-R27E |
| AMC 430693 | ROCKSTAR 003 | 2015-1347 | | | | SEC01-T06S-R27E |
| AMC 430694 | ROCKSTAR 004 | 2015-1348 | | | | SEC01-T06S-R27E |
| AMC 430695 | ROCKSTAR 005 | 2015-1349 | | | | SEC01-T06S-R27E |
| AMC 430696 | ROCKSTAR 006 | 2015-1350 | | | | SEC01-T06S-R27E |
| AMC 430697 | ROCKSTAR 007 | 2015-1351 | | | | SEC01-T06S-R27E |
| AMC 430698 | ROCKSTAR 008 | 2015-1352 | | | | SEC01-T06S-R27E |
| AMC 430699 | ROCKSTAR 009 | 2015-1353 | | | | SEC01-T06S-R27E |
| AMC 430700 | ROCKSTAR 010 | 2015-1354 | | | | SEC01-T06S-R27E |
| AMC 430701 | ROCKSTAR 011 | 2015-1355 | | | | SEC01-T06S-R27E |
| AMC 430702 | ROCKSTAR 012 | 2015-1356 | | | | SEC01-T06S-R27E |
| AMC 430703 | ROCKSTAR 013 | 2015-1357 | | | | SEC01-T06S-R27E |
| AMC 430704 | ROCKSTAR 014 | 2015-1358 | | | | SEC01-T06S-R27E |
| AMC 430705 | ROCKSTAR 015 | 2015-1359 | | | | SEC01-T06S-R27E |
| AMC 430706 | ROCKSTAR 016 | 2015-1360 | | | | SEC01-T06S-R27E |
| AMC 430707 | ROCKSTAR 017 | 2015-1361 | | | | SEC01-T06S-R27E |
| AMC 430708 | ROCKSTAR 018 | 2015-1362 | | | | SEC01-T06S-R27E |
| AMC 430709 | ROCKSTAR 019 | 2015-1363 | | | | SEC01-T06S-R27E |
| AMC 430710 | ROCKSTAR 020 | 2015-1364 | | | | SEC01-T06S-R27E |
| AMC 430711 | ROCKSTAR 021 | 2015-1365 | | | | SEC01-T06S-R27E |
| AMC 430712 | ROCKSTAR 022 | 2015-1366 | | | | SEC01-T06S-R27E |
| AMC 430713 | ROCKSTAR 023 | 2015-1367 | | | | SEC01-T06S-R27E |
| AMC 430714 | ROCKSTAR 024 | 2015-1368 | | | | SEC01-T06S-R27E |
| AMC 430715 | ROCKSTAR 025 | 2015-1369 | | | | SEC01-T06S-R27E |
| AMC 430716 | ROCKSTAR 026 | 2015-1370 | | | | SEC01-T06S-R27E |
| AMC 430717 | ROCKSTAR 027 | 2015-1371 | | | | SEC01-T06S-R27E |
| AMC 430718 | ROCKSTAR 028 | 2015-1372 | | | | SEC01-T06S-R27E |
| AMC 430719 | ROCKSTAR 029 | 2015-1373 | | | | SEC01-T06S-R27E |
| AMC 430720 | ROCKSTAR 030 | 2015-1374 | | | | SEC01-T06S-R27E |
| AMC 430721 | ROCKSTAR 031 | 2015-1375 | | | | SEC01-T06S-R27E |
| AMC 430722 | ROCKSTAR 032 | 2015-1376 | | | | SEC01-T06S-R27E |
| AMC 430723 | ROCKSTAR 033 | 2015-1377 | | | | SEC01-T06S-R27E |
| AMC 430724 | ROCKSTAR 034 | 2015-1378 | | | | SEC01-T06S-R27E |
| AMC 430725 | ROCKSTAR 035 | 2015-1379 | | | | SEC01-T06S-R27E |
| AMC 430726 | ROCKSTAR 036 | 2015-1380 | | | | SEC01-T06S-R27E |
| AMC 430751 | ROCKSTAR 037 | 2015-1381 | | | | SEC02-T06S-R27E |

Date: 7/25/2016

Page 34

RECEIVED
BLM AZ STATE OFFICE

2016 AUG - 3 A 9: 22

PHOENIX, ARIZONA

EXHIBIT A

County: Graham

State: AZ

| <u>BLM Serial #</u> | <u>Claim Name</u> | <u>Original Recording</u> | | <u>Amended Recording</u> | | <u>Location</u> |
|---------------------|-------------------|---------------------------|---------------|--------------------------|---------------|-----------------|
| | | <u>Recording #</u> | <u>Page #</u> | <u>Recording #</u> | <u>Page #</u> | |
| AMC 430752 | ROCKSTAR 038 | 2015-1382 | | | | SEC02-T06S-R27E |
| AMC 430753 | ROCKSTAR 039 | 2015-1383 | | | | SEC02-T06S-R27E |
| AMC 430754 | ROCKSTAR 040 | 2015-1384 | | | | SEC02-T06S-R27E |
| AMC 430755 | ROCKSTAR 041 | 2015-1385 | | | | SEC02-T06S-R27E |
| AMC 430756 | ROCKSTAR 042 | 2015-1386 | | | | SEC02-T06S-R27E |
| AMC 430757 | ROCKSTAR 043 | 2015-1387 | | | | SEC02-T06S-R27E |
| AMC 430758 | ROCKSTAR 044 | 2015-1388 | | | | SEC02-T06S-R27E |
| AMC 430759 | ROCKSTAR 045 | 2015-1389 | | | | SEC02-T06S-R27E |
| AMC 430760 | ROCKSTAR 046 | 2015-1390 | | | | SEC02-T06S-R27E |
| AMC 430761 | ROCKSTAR 047 | 2015-1391 | | | | SEC02-T06S-R27E |
| AMC 430762 | ROCKSTAR 048 | 2015-1392 | | | | SEC02-T06S-R27E |
| AMC 430763 | ROCKSTAR 049 | 2015-1393 | | | | SEC02-T06S-R27E |
| AMC 430764 | ROCKSTAR 050 | 2015-1394 | | | | SEC02-T06S-R27E |
| AMC 430765 | ROCKSTAR 051 | 2015-1395 | | | | SEC02-T06S-R27E |
| AMC 430766 | ROCKSTAR 052 | 2015-1396 | | | | SEC02-T06S-R27E |
| AMC 430767 | ROCKSTAR 053 | 2015-1397 | | | | SEC02-T06S-R27E |
| AMC 430768 | ROCKSTAR 054 | 2015-1398 | | | | SEC02-T06S-R27E |
| AMC 430769 | ROCKSTAR 055 | 2015-1399 | | | | SEC02-T06S-R27E |
| AMC 430770 | ROCKSTAR 056 | 2015-1400 | | | | SEC02-T06S-R27E |
| AMC 430771 | ROCKSTAR 057 | 2015-1401 | | | | SEC02-T06S-R27E |
| AMC 430772 | ROCKSTAR 058 | 2015-1402 | | | | SEC02-T06S-R27E |
| AMC 430773 | ROCKSTAR 059 | 2015-1403 | | | | SEC02-T06S-R27E |
| AMC 430774 | ROCKSTAR 060 | 2015-1404 | | | | SEC02-T06S-R27E |
| AMC 430775 | ROCKSTAR 061 | 2015-1405 | | | | SEC02-T06S-R27E |
| AMC 430776 | ROCKSTAR 062 | 2015-1406 | | | | SEC02-T06S-R27E |
| AMC 430777 | ROCKSTAR 063 | 2015-1407 | | | | SEC02-T06S-R27E |
| AMC 430778 | ROCKSTAR 064 | 2015-1408 | | | | SEC02-T06S-R27E |
| AMC 430779 | ROCKSTAR 065 | 2015-1409 | | | | SEC02-T06S-R27E |
| AMC 430780 | ROCKSTAR 066 | 2015-1410 | | | | SEC02-T06S-R27E |
| AMC 430781 | ROCKSTAR 067 | 2015-1411 | | | | SEC02-T06S-R27E |
| AMC 430782 | ROCKSTAR 068 | 2015-1412 | | | | SEC02-T06S-R27E |
| AMC 430783 | ROCKSTAR 069 | 2015-1413 | | | | SEC02-T06S-R27E |
| AMC 430784 | ROCKSTAR 070 | 2015-1414 | | | | SEC02-T06S-R27E |
| AMC 430785 | ROCKSTAR 071 | 2015-1415 | | | | SEC02-T06S-R27E |
| AMC 430786 | ROCKSTAR 072 | 2015-1416 | | | | SEC02-T06S-R27E |
| AMC 430787 | ROCKSTAR 073 | 2015-1417 | | | | SEC02-T06S-R27E |
| AMC 430788 | ROCKSTAR 074 | 2015-1418 | | | | SEC03-T06S-R27E |
| AMC 430789 | ROCKSTAR 075 | 2015-1419 | | | | SEC03-T06S-R27E |

Date: 7/25/2016

RECEIVED
BLM AZ STATE OFFICE
2016 AUG - 3 A 9 22
PHOENIX, ARIZONA

EXHIBIT A

County: Graham

State: AZ

| <u>BLM Serial #</u> | <u>Claim Name</u> | <u>Original Recording</u> | | <u>Amended Recording</u> | | <u>Location</u> |
|---------------------|-------------------|---------------------------|---------------|--------------------------|---------------|-----------------|
| | | <u>Recording #</u> | <u>Page #</u> | <u>Recording #</u> | <u>Page #</u> | |
| AMC 430790 | ROCKSTAR 076 | 2015-1420 | | | | SEC03-T06S-R27E |
| AMC 430791 | ROCKSTAR 077 | 2015-1421 | | | | SEC03-T06S-R27E |
| AMC 430792 | ROCKSTAR 078 | 2015-1422 | | | | SEC03-T06S-R27E |
| AMC 430793 | ROCKSTAR 079 | 2015-1423 | | | | SEC03-T06S-R27E |
| AMC 430794 | ROCKSTAR 080 | 2015-1424 | | | | SEC03-T06S-R27E |
| AMC 430795 | ROCKSTAR 081 | 2015-1425 | | | | SEC03-T06S-R27E |
| AMC 430796 | ROCKSTAR 082 | 2015-1426 | | | | SEC03-T06S-R27E |
| AMC 430797 | ROCKSTAR 083 | 2015-1427 | | | | SEC03-T06S-R27E |
| AMC 430798 | ROCKSTAR 084 | 2015-1428 | | | | SEC03-T06S-R27E |
| AMC 430799 | ROCKSTAR 085 | 2015-1429 | | | | SEC03-T06S-R27E |
| AMC 430800 | ROCKSTAR 086 | 2015-1430 | | | | SEC03-T06S-R27E |
| AMC 430801 | ROCKSTAR 087 | 2015-1431 | | | | SEC03-T06S-R27E |
| AMC 430802 | ROCKSTAR 088 | 2015-1432 | | | | SEC03-T06S-R27E |
| AMC 430803 | ROCKSTAR 089 | 2015-1433 | | | | SEC03-T06S-R27E |
| AMC 430804 | ROCKSTAR 090 | 2015-1434 | | | | SEC03-T06S-R27E |
| AMC 430805 | ROCKSTAR 091 | 2015-1435 | | | | SEC12-T06S-R27E |
| AMC 430806 | ROCKSTAR 092 | 2015-1436 | | | | SEC12-T06S-R27E |
| AMC 430807 | ROCKSTAR 093 | 2015-1437 | | | | SEC12-T06S-R27E |
| AMC 430808 | ROCKSTAR 094 | 2015-1438 | | | | SEC12-T06S-R27E |
| AMC 430809 | ROCKSTAR 095 | 2015-1439 | | | | SEC12-T06S-R27E |
| AMC 430810 | ROCKSTAR 096 | 2015-1440 | | | | SEC12-T06S-R27E |
| AMC 430811 | ROCKSTAR 097 | 2015-1441 | | | | SEC12-T06S-R27E |
| AMC 430812 | ROCKSTAR 098 | 2015-1442 | | | | SEC12-T06S-R27E |
| AMC 430813 | ROCKSTAR 099 | 2015-1443 | | | | SEC12-T06S-R27E |
| AMC 430814 | ROCKSTAR 100 | 2015-1444 | | | | SEC12-T06S-R27E |
| AMC 430815 | ROCKSTAR 101 | 2015-1445 | | | | SEC12-T06S-R27E |
| AMC 430816 | ROCKSTAR 102 | 2015-1446 | | | | SEC12-T06S-R27E |
| AMC 430817 | ROCKSTAR 103 | 2015-1447 | | | | SEC12-T06S-R27E |
| AMC 430818 | ROCKSTAR 104 | 2015-1448 | | | | SEC12-T06S-R27E |
| AMC 430819 | ROCKSTAR 105 | 2015-1449 | | | | SEC12-T06S-R27E |
| AMC 430820 | ROCKSTAR 106 | 2015-1450 | | | | SEC12-T06S-R27E |
| AMC 430821 | ROCKSTAR 107 | 2015-1451 | | | | SEC12-T06S-R27E |
| AMC 430822 | ROCKSTAR 108 | 2015-1452 | | | | SEC12-T06S-R27E |
| AMC 430823 | ROCKSTAR 109 | 2015-1453 | | | | SEC12-T06S-R27E |
| AMC 430824 | ROCKSTAR 110 | 2015-1454 | | | | SEC12-T06S-R27E |
| AMC 430825 | ROCKSTAR 111 | 2015-1455 | | | | SEC12-T06S-R27E |
| AMC 430826 | ROCKSTAR 112 | 2015-1456 | | | | SEC12-T06S-R27E |
| AMC 430827 | ROCKSTAR 113 | 2015-1457 | | | | SEC12-T06S-R26E |

Date: 7/25/2016

RECEIVED
BLM AZ STATE OFFICE
2016 AUG - 3 A 9 22
PHOENIX, ARIZONA
Page 36

EXHIBIT A

County: Graham

State: AZ

| BLM Serial # | Claim Name | Original Recording | | Amended Recording | | Location |
|--------------|--------------|--------------------|--------|-------------------|--------|-----------------|
| | | Recording # | Page # | Recording # | Page # | |
| AMC 430828 | ROCKSTAR 114 | 2015-1458 | | | | SEC12-T06S-R26E |
| AMC 430829 | ROCKSTAR 115 | 2015-1459 | | | | SEC12-T06S-R27E |
| AMC 430830 | ROCKSTAR 116 | 2015-1460 | | | | SEC12-T06S-R27E |
| AMC 430831 | ROCKSTAR 117 | 2015-1461 | | | | SEC12-T06S-R27E |
| AMC 430832 | ROCKSTAR 118 | 2015-1462 | | | | SEC12-T06S-R27E |
| AMC 430833 | ROCKSTAR 119 | 2015-1463 | | | | SEC12-T06S-R27E |
| AMC 430834 | ROCKSTAR 120 | 2015-1464 | | | | SEC12-T06S-R27E |
| AMC 430835 | ROCKSTAR 121 | 2015-1465 | | | | SEC12-T06S-R27E |
| AMC 430836 | ROCKSTAR 122 | 2015-1466 | | | | SEC13-T06S-R27E |
| AMC 430889 | Red Bull-1 | 2015-1696 | | | | SEC27-T05S-R25E |
| AMC 430890 | Red Bull-2 | 2015-1697 | | | | SEC27-T05S-R25E |
| AMC 430891 | Red Bull-3 | 2015-1698 | | | | SEC27-T05S-R25E |
| AMC 430892 | Red Bull-4 | 2015-1699 | | | | SEC27-T05S-R25E |
| AMC 430893 | Red Bull-5 | 2015-1700 | | | | SEC27-T05S-R25E |
| AMC 430894 | Red Bull-6 | 2015-1701 | | | | SEC27-T05S-R25E |
| AMC 430895 | Red Bull-7 | 2015-1702 | | | | SEC27-T05S-R25E |
| AMC 430896 | Red Bull-8 | 2015-1703 | | | | SEC27-T05S-R25E |
| AMC 430897 | Red Bull-9 | 2015-1704 | | | | SEC27-T05S-R25E |
| AMC 430898 | Red Bull-10 | 2015-1705 | | | | SEC27-T05S-R25E |
| AMC 430899 | Red Bull-11 | 2015-1706 | | | | SEC27-T05S-R25E |
| AMC 430900 | Red Bull-12 | 2015-1707 | | | | SEC27-T05S-R25E |
| AMC 430901 | Red Bull-13 | 2015-1708 | | | | SEC27-T05S-R25E |
| AMC 430902 | Red Bull-14 | 2015-1709 | | | | SEC27-T05S-R25E |
| AMC 430903 | Red Bull-15 | 2015-1710 | | | | SEC27-T05S-R25E |
| AMC 430904 | Red Bull-16 | 2015-1711 | | | | SEC27-T05S-R25E |
| AMC 430905 | Red Bull-17 | 2015-1712 | | | | SEC27-T05S-R25E |
| AMC 430906 | Red Bull-18 | 2015-1713 | | | | SEC27-T05S-R25E |
| AMC 430907 | Red Bull-19 | 2015-1714 | | | | SEC27-T05S-R25E |
| AMC 430908 | Red Bull-20 | 2015-1715 | | | | SEC27-T05S-R25E |
| AMC 430909 | Red Bull-21 | 2015-1716 | | | | SEC27-T05S-R25E |
| AMC 430910 | Red Bull-22 | 2015-1717 | | | | SEC27-T05S-R25E |
| AMC 430911 | Red Bull-23 | 2015-1718 | | | | SEC27-T05S-R25E |
| AMC 430912 | Red Bull-24 | 2015-1719 | | | | SEC27-T05S-R25E |
| AMC 430913 | Red Bull-25 | 2015-1720 | | | | SEC27-T05S-R25E |
| AMC 430914 | Red Bull-26 | 2015-1721 | | | | SEC27-T05S-R25E |
| AMC 430915 | Red Bull-27 | 2015-1722 | | | | SEC27-T05S-R25E |
| AMC 430916 | Red Bull-28 | 2015-1723 | | | | SEC27-T05S-R25E |
| AMC 430917 | Red Bull-29 | 2015-1724 | | | | SEC27-T05S-R25E |

Date: 7/25/2016

RECEIVED
BLM AZ STATE OFFICE
2016 AUG - 3 A 9 23

EXHIBIT A

County: Graham

State: AZ

| BLM Serial # | Claim Name | Original Recording | | Amended Recording | | Location |
|--------------|-------------|--------------------|--------|-------------------|--------|-----------------|
| | | Recording # | Page # | Recording # | Page # | |
| AMC 430918 | Red Bull-30 | 2015-1725 | | | | SEC27-T05S-R25E |
| AMC 430919 | Red Bull-31 | 2015-1726 | | | | SEC27-T05S-R25E |
| AMC 430920 | Red Bull-32 | 2015-1727 | | | | SEC27-T05S-R25E |
| AMC 430921 | Red Bull-33 | 2015-1728 | | | | SEC27-T05S-R25E |
| AMC 430922 | Red Bull-34 | 2015-1729 | | | | SEC27-T05S-R25E |
| AMC 430923 | Red Bull-35 | 2015-1730 | | | | SEC27-T05S-R25E |
| AMC 430924 | Red Bull-36 | 2015-1731 | | | | SEC27-T05S-R25E |
| AMC 430925 | Red Bull-37 | 2015-1732 | | | | SEC34-T05S-R25E |
| AMC 430926 | Red Bull-38 | 2015-1733 | | | | SEC34-T05S-R25E |
| AMC 430927 | Red Bull-39 | 2015-1734 | | | | SEC34-T05S-R25E |
| AMC 430928 | Red Bull-40 | 2015-1735 | | | | SEC34-T05S-R25E |
| AMC 430929 | Red Bull-41 | 2015-1736 | | | | SEC34-T05S-R25E |
| AMC 430930 | Red Bull-42 | 2015-1737 | | | | SEC34-T05S-R25E |
| AMC 430931 | Red Bull-43 | 2015-1738 | | | | SEC34-T05S-R25E |
| AMC 430932 | Red Bull-44 | 2015-1739 | | | | SEC34-T05S-R25E |
| AMC 430933 | Red Bull-45 | 2015-1740 | | | | SEC34-T05S-R25E |
| AMC 430934 | Red Bull-46 | 2015-1741 | | | | SEC34-T05S-R25E |
| AMC 430935 | Red Bull-47 | 2015-1742 | | | | SEC34-T05S-R25E |
| AMC 430936 | Red Bull-48 | 2015-1743 | | | | SEC34-T05S-R25E |
| AMC 430937 | Red Bull-49 | 2015-1744 | | | | SEC34-T05S-R25E |
| AMC 430938 | Red Bull-50 | 2015-1745 | | | | SEC34-T05S-R25E |
| AMC 430939 | Red Bull-51 | 2015-1746 | | | | SEC34-T05S-R25E |
| AMC 430940 | Red Bull-52 | 2015-1747 | | | | SEC34-T05S-R25E |
| AMC 430941 | Red Bull-53 | 2015-1748 | | | | SEC34-T05S-R25E |
| AMC 430942 | Red Bull-54 | 2015-1749 | | | | SEC34-T05S-R25E |
| AMC 430943 | Red Bull-55 | 2015-1750 | | | | SEC34-T05S-R25E |
| AMC 430944 | Red Bull-56 | 2015-1751 | | | | SEC34-T05S-R25E |
| AMC 430945 | Red Bull-57 | 2015-1752 | | | | SEC34-T05S-R25E |
| AMC 430946 | Red Bull-58 | 2015-1753 | | | | SEC34-T05S-R25E |
| AMC 430947 | Red Bull-59 | 2015-1754 | | | | SEC34-T05S-R25E |
| AMC 430948 | Red Bull-60 | 2015-1755 | | | | SEC34-T05S-R25E |
| AMC 430949 | Red Bull-61 | 2015-1756 | | | | SEC34-T05S-R25E |
| AMC 430950 | Red Bull-62 | 2015-1757 | | | | SEC34-T05S-R25E |
| AMC 430951 | Red Bull-63 | 2015-1758 | | | | SEC34-T05S-R25E |
| AMC 430952 | Red Bull-64 | 2015-1759 | | | | SEC34-T05S-R25E |
| AMC 430953 | Red Bull-65 | 2015-1760 | | | | SEC34-T05S-R25E |
| AMC 430954 | Red Bull-66 | 2015-1761 | | | | SEC34-T05S-R25E |
| AMC 430955 | Red Bull-67 | 2015-1762 | | | | SEC34-T05S-R25E |

Date: 7/25/2016

Page 38

RECEIVED
BLM AZ STATE OFFICE
PHOENIX, ARIZONA
2016 AUG - 3 A 9:23

EXHIBIT A

County: Graham

State: AZ

| <u>BLM Serial #</u> | <u>Claim Name</u> | <u>Original Recording</u> | | <u>Amended Recording</u> | | <u>Location</u> |
|---------------------|-------------------|---------------------------|---------------|--------------------------|---------------|-----------------|
| | | <u>Recording #</u> | <u>Page #</u> | <u>Recording #</u> | <u>Page #</u> | |
| AMC 430956 | Red Bull-68 | 2015-1763 | | | | SEC34-T05S-R25E |
| AMC 430957 | Red Bull-69 | 2015-1764 | | | | SEC34-T05S-R25E |
| AMC 430958 | Red Bull-70 | 2015-1765 | | | | SEC34-T05S-R25E |
| AMC 430959 | Red Bull-71 | 2015-1766 | | | | SEC34-T05S-R25E |
| AMC 430960 | Red Bull-72 | 2015-1767 | | | | SEC34-T05S-R25E |
| AMC 430961 | Red Bull-73 | 2015-1768 | | | | SEC33-T05S-R25E |
| AMC 430962 | Red Bull-74 | 2015-1769 | | | | SEC33-T05S-R25E |
| AMC 430963 | Red Bull-75 | 2015-1770 | | | | SEC33-T05S-R25E |
| AMC 430964 | Red Bull-76 | 2015-1771 | | | | SEC33-T05S-R25E |
| AMC 430965 | Red Bull-77 | 2015-1772 | | | | SEC33-T05S-R25E |
| AMC 430966 | Red Bull-78 | 2015-1773 | | | | SEC33-T05S-R25E |
| AMC 430967 | Red Bull-79 | 2015-1774 | | | | SEC33-T05S-R25E |
| AMC 430968 | Red Bull-80 | 2015-1775 | | | | SEC33-T05S-R25E |
| AMC 430969 | Red Bull-81 | 2015-1776 | | | | SEC33-T05S-R25E |
| AMC 430970 | Red Bull-82 | 2015-1777 | | | | SEC33-T05S-R25E |
| AMC 430971 | Red Bull-83 | 2015-1778 | | | | SEC33-T05S-R25E |
| AMC 430972 | Red Bull-84 | 2015-1779 | | | | SEC33-T05S-R25E |
| AMC 430973 | Red Bull-85 | 2015-1780 | | | | SEC33-T05S-R25E |
| AMC 430974 | Red Bull-86 | 2015-1781 | | | | SEC33-T05S-R25E |
| AMC 430975 | Red Bull-87 | 2015-1782 | | | | SEC33-T05S-R25E |
| AMC 430976 | Red Bull-88 | 2015-1783 | | | | SEC33-T05S-R25E |
| AMC 430977 | Red Bull-89 | 2015-1784 | | | | SEC33-T05S-R25E |
| AMC 430978 | Red Bull-90 | 2015-1785 | | | | SEC33-T05S-R25E |
| AMC 430979 | Red Bull-91 | 2015-1786 | | | | SEC33-T05S-R25E |
| AMC 430980 | Red Bull-92 | 2015-1787 | | | | SEC33-T05S-R25E |
| AMC 430981 | Red Bull-93 | 2015-1788 | | | | SEC33-T05S-R25E |
| AMC 430982 | Red Bull-94 | 2015-1789 | | | | SEC33-T05S-R25E |
| AMC 430983 | Red Bull-95 | 2015-1790 | | | | SEC33-T05S-R25E |
| AMC 430984 | Red Bull-96 | 2015-1791 | | | | SEC33-T05S-R25E |
| AMC 430985 | Red Bull-97 | 2015-1792 | | | | SEC33-T05S-R25E |
| AMC 430986 | Red Bull-98 | 2015-1793 | | | | SEC33-T05S-R25E |
| AMC 430987 | Red Bull-99 | 2015-1794 | | | | SEC33-T05S-R25E |
| AMC 430988 | Red Bull-100 | 2015-1795 | | | | SEC33-T05S-R25E |
| AMC 430989 | Red Bull-101 | 2015-1796 | | | | SEC33-T05S-R25E |
| AMC 430990 | Red Bull-102 | 2015-1797 | | | | SEC33-T05S-R25E |
| AMC 430991 | Red Bull-103 | 2015-1798 | | | | SEC33-T05S-R25E |
| AMC 430992 | Red Bull-104 | 2015-1799 | | | | SEC33-T05S-R25E |
| AMC 430993 | Red Bull-105 | 2015-1800 | | | | SEC33-T05S-R25E |

Date: 7/25/2016

RECEIVED
 BLM AZ STATE OFFICE
 PHOENIX, ARIZONA
 2016 AUG - 3 A 9: 23

EXHIBIT A

County: Graham

State: AZ

| BLM Serial # | Claim Name | Original Recording | | Amended Recording | | Location |
|--------------|--------------|--------------------|--------|-------------------|--------|-----------------|
| | | Recording # | Page # | Recording # | Page # | |
| AMC 430994 | Red Bull-106 | 2015-1801 | | | | SEC33-T05S-R25E |
| AMC 430995 | Red Bull-107 | 2015-1802 | | | | SEC33-T05S-R25E |
| AMC 430996 | Red Bull-108 | 2015-1803 | | | | SEC33-T05S-R25E |
| AMC 430997 | Red Bull-109 | 2015-1804 | | | | SEC28-T05S-R25E |
| AMC 430998 | Red Bull-110 | 2015-1805 | | | | SEC28-T05S-R25E |
| AMC 430999 | Red Bull-111 | 2015-1806 | | | | SEC28-T05S-R25E |
| AMC 431000 | Red Bull-112 | 2015-1807 | | | | SEC28-T05S-R25E |
| AMC 431001 | Red Bull-113 | 2015-1808 | | | | SEC28-T05S-R25E |
| AMC 431002 | Red Bull-114 | 2015-1809 | | | | SEC28-T05S-R25E |
| AMC 431003 | Red Bull-115 | 2015-1810 | | | | SEC28-T05S-R25E |
| AMC 431004 | Red Bull-116 | 2015-1811 | | | | SEC28-T05S-R25E |
| AMC 431005 | Red Bull-117 | 2015-1812 | | | | SEC28-T05S-R25E |
| AMC 431006 | Red Bull-118 | 2015-1813 | | | | SEC28-T05S-R25E |
| AMC 431007 | Red Bull-119 | 2015-1814 | | | | SEC28-T05S-R25E |
| AMC 431008 | Red Bull-120 | 2015-1815 | | | | SEC28-T05S-R25E |
| AMC 431009 | Red Bull-121 | 2015-1816 | | | | SEC28-T05S-R25E |
| AMC 431010 | Red Bull-122 | 2015-1817 | | | | SEC28-T05S-R25E |
| AMC 431011 | Red Bull-123 | 2015-1818 | | | | SEC28-T05S-R25E |
| AMC 431012 | Red Bull-124 | 2015-1819 | | | | SEC28-T05S-R25E |
| AMC 431013 | Red Bull-125 | 2015-1820 | | | | SEC28-T05S-R25E |
| AMC 431014 | Red Bull-126 | 2015-1821 | | | | SEC28-T05S-R25E |
| AMC 431015 | Red Bull-127 | 2015-1822 | | | | SEC28-T05S-R25E |
| AMC 431016 | Red Bull-128 | 2015-1823 | | | | SEC28-T05S-R25E |
| AMC 431017 | Red Bull-129 | 2015-1824 | | | | SEC28-T05S-R25E |
| AMC 431018 | Red Bull-130 | 2015-1825 | | | | SEC28-T05S-R25E |
| AMC 431019 | Red Bull-131 | 2015-1826 | | | | SEC28-T05S-R25E |
| AMC 431020 | Red Bull-132 | 2015-1827 | | | | SEC28-T05S-R25E |
| AMC 431021 | Red Bull-133 | 2015-1828 | | | | SEC28-T05S-R25E |
| AMC 431022 | Red Bull-134 | 2015-1829 | | | | SEC28-T05S-R25E |
| AMC 431023 | Red Bull-135 | 2015-1830 | | | | SEC28-T05S-R25E |
| AMC 431024 | Red Bull-136 | 2015-1831 | | | | SEC28-T05S-R25E |
| AMC 431025 | Red Bull-137 | 2015-1832 | | | | SEC28-T05S-R25E |
| AMC 431026 | Red Bull-138 | 2015-1833 | | | | SEC28-T05S-R25E |
| AMC 431027 | Red Bull-139 | 2015-1834 | | | | SEC28-T05S-R25E |
| AMC 431028 | Red Bull-140 | 2015-1835 | | | | SEC28-T05S-R25E |
| AMC 431029 | Red Bull-141 | 2015-1836 | | | | SEC28-T05S-R25E |
| AMC 431030 | Red Bull-142 | 2015-1837 | | | | SEC28-T05S-R25E |
| AMC 431031 | Red Bull-143 | 2015-1838 | | | | SEC28-T05S-R25E |

Date: 7/25/2016

Page 40

RECEIVED
BLM AZ STATE OFFICE
2016 AUG - 3 A 9:23
PHOENIX, ARIZONA

EXHIBIT A

County: Graham

State: AZ

| <u>BLM Serial #</u> | <u>Claim Name</u> | <u>Original Recording</u> | | <u>Amended Recording</u> | | <u>Location</u> |
|---------------------|-------------------|---------------------------|---------------|--------------------------|---------------|-----------------|
| | | <u>Recording #</u> | <u>Page #</u> | <u>Recording #</u> | <u>Page #</u> | |
| AMC 431032 | Red Bull-144 | 2015-1839 | | | | SEC28-T05S-R25E |
| AMC 431033 | Red Bull-316 | 2015-1840 | | | | SEC16-T05S-R25E |
| AMC 431034 | Red Bull-317 | 2015-1841 | | | | SEC16-T05S-R25E |
| AMC 431035 | Red Bull-318 | 2015-1842 | | | | SEC16-T05S-R25E |
| AMC 431036 | Red Bull-319 | 2015-1843 | | | | SEC16-T05S-R25E |
| AMC 431037 | Red Bull-320 | 2015-1844 | | | | SEC16-T05S-R25E |
| AMC 431038 | Red Bull-321 | 2015-1845 | | | | SEC16-T05S-R25E |
| AMC 431039 | Red Bull-322 | 2015-1846 | | | | SEC16-T05S-R25E |
| AMC 431040 | Red Bull-323 | 2015-1847 | | | | SEC16-T05S-R25E |
| AMC 431041 | Red Bull-324 | 2015-1848 | | | | SEC16-T05S-R25E |
| AMC 431042 | Red Bull-325 | 2015-1849 | | | | SEC16-T05S-R25E |
| AMC 431043 | Red Bull-326 | 2015-1850 | | | | SEC16-T05S-R25E |
| AMC 431044 | Red Bull-327 | 2015-1851 | | | | SEC16-T05S-R25E |
| AMC 431045 | Red Bull-328 | 2015-1852 | | | | SEC16-T05S-R25E |
| AMC 431046 | Red Bull-329 | 2015-1853 | | | | SEC16-T05S-R25E |
| AMC 431047 | Red Bull-330 | 2015-1854 | | | | SEC16-T05S-R25E |
| AMC 431048 | Red Bull-331 | 2015-1855 | | | | SEC16-T05S-R25E |
| AMC 431049 | Red Bull-332 | 2015-1856 | | | | SEC16-T05S-R25E |
| AMC 431050 | Red Bull-333 | 2015-1857 | | | | SEC16-T05S-R25E |
| AMC 431051 | Red Bull-334 | 2015-1858 | | | | SEC16-T05S-R25E |
| AMC 431052 | Red Bull-335 | 2015-1859 | | | | SEC16-T05S-R25E |
| AMC 431053 | Red Bull-336 | 2015-1860 | | | | SEC16-T05S-R25E |
| AMC 431054 | Red Bull-337 | 2015-1861 | | | | SEC16-T05S-R25E |
| AMC 431055 | Red Bull-338 | 2015-1862 | | | | SEC16-T05S-R25E |
| AMC 431056 | Red Bull-339 | 2015-1863 | | | | SEC16-T05S-R25E |
| AMC 431057 | Red Bull-340 | 2015-1864 | | | | SEC16-T05S-R25E |
| AMC 431058 | Red Bull-341 | 2015-1865 | | | | SEC16-T05S-R25E |
| AMC 431059 | Red Bull-342 | 2015-1866 | | | | SEC16-T05S-R25E |
| AMC 431060 | Red Bull-343 | 2015-1867 | | | | SEC16-T05S-R25E |
| AMC 431061 | Red Bull-344 | 2015-1868 | | | | SEC16-T05S-R25E |
| AMC 431062 | Red Bull-345 | 2015-1869 | | | | SEC16-T05S-R25E |
| AMC 431063 | Red Bull-346 | 2015-1870 | | | | SEC16-T05S-R25E |
| AMC 431064 | Red Bull-347 | 2015-1871 | | | | SEC16-T05S-R25E |
| AMC 431065 | Red Bull-348 | 2015-1872 | | | | SEC16-T05S-R25E |
| AMC 431066 | Red Bull-349 | 2015-1873 | | | | SEC16-T05S-R25E |
| AMC 431067 | Red Bull-350 | 2015-1874 | | | | SEC16-T05S-R25E |
| AMC 431068 | Red Bull-351 | 2015-1875 | | | | SEC16-T05S-R25E |
| AMC 431071 | ROCKSTAR 123 | 2015-1813 | | | | SEC13-T06S-R27E |

Date: 7/25/2016

Page 41

RECEIVED
BLM AZ STATE OFFICE
2016 AUG - 3 A 9: 23
PHOENIX, ARIZONA

EXHIBIT A

County: Graham

State: AZ

| <u>BLM Serial #</u> | <u>Claim Name</u> | <u>Original Recording</u> | | <u>Amended Recording</u> | | <u>Location</u> |
|---------------------|-------------------|---------------------------|---------------|--------------------------|---------------|-----------------|
| | | <u>Recording #</u> | <u>Page #</u> | <u>Recording #</u> | <u>Page #</u> | |
| AMC 431072 | ROCKSTAR 124 | 2015-1914 | | | | SEC13-T06S-R27E |
| AMC 431073 | ROCKSTAR 125 | 2015-1915 | | | | SEC13-T06S-R27E |
| AMC 431074 | ROCKSTAR 126 | 2015-1916 | | | | SEC24-T06S-R27E |
| AMC 431075 | ROCKSTAR 127 | 2015-1917 | | | | SEC13-T06S-R27E |
| AMC 431076 | ROCKSTAR 128 | 2015-1918 | | | | SEC13-T06S-R27E |
| AMC 431077 | ROCKSTAR 129 | 2015-1919 | | | | SEC13-T06S-R27E |
| AMC 431078 | ROCKSTAR 130 | 2015-1920 | | | | SEC13-T06S-R27E |
| AMC 431079 | ROCKSTAR 131 | 2015-1921 | | | | SEC13-T06S-R27E |
| AMC 431080 | ROCKSTAR 132 | 2015-1922 | | | | SEC13-T06S-R27E |
| AMC 431081 | ROCKSTAR 133 | 2015-1923 | | | | SEC13-T06S-R27E |
| AMC 431082 | ROCKSTAR 134 | 2015-1924 | | | | SEC13-T06S-R27E |
| AMC 431083 | ROCKSTAR 135 | 2015-1925 | | | | SEC13-T06S-R27E |
| AMC 431084 | ROCKSTAR 136 | 2015-1926 | | | | SEC13-T06S-R27E |
| AMC 431085 | ROCKSTAR 137 | 2015-1927 | | | | SEC13-T06S-R27E |
| AMC 431086 | ROCKSTAR 138 | 2015-1928 | | | | SEC13-T06S-R27E |
| AMC 431087 | ROCKSTAR 139 | 2015-1929 | | | | SEC13-T06S-R27E |
| AMC 431088 | ROCKSTAR 140 | 2015-1930 | | | | SEC13-T06S-R27E |
| AMC 431089 | ROCKSTAR 141 | 2015-1931 | | | | SEC13-T06S-R27E |
| AMC 431090 | ROCKSTAR 142 | 2015-1932 | | | | SEC13-T06S-R27E |
| AMC 431091 | ROCKSTAR 143 | 2015-1933 | | | | SEC13-T06S-R27E |
| AMC 431092 | ROCKSTAR 144 | 2015-1934 | | | | SEC13-T06S-R27E |
| AMC 431093 | ROCKSTAR 145 | 2015-1935 | | | | SEC13-T06S-R27E |
| AMC 431094 | ROCKSTAR 146 | 2015-1936 | | | | SEC13-T06S-R27E |
| AMC 431095 | ROCKSTAR 147 | 2015-1937 | | | | SEC13-T06S-R27E |
| AMC 431096 | ROCKSTAR 148 | 2015-1938 | | | | SEC13-T06S-R27E |
| AMC 431097 | ROCKSTAR 149 | 2015-1939 | | | | SEC13-T06S-R27E |
| AMC 431098 | ROCKSTAR 150 | 2015-1940 | | | | SEC13-T06S-R27E |
| AMC 431099 | ROCKSTAR 151 | 2015-1941 | | | | SEC24-T06S-R27E |
| AMC 431100 | ROCKSTAR 152 | 2015-1942 | | | | SEC24-T06S-R27E |
| AMC 431101 | ROCKSTAR 153 | 2015-1943 | | | | SEC24-T06S-R27E |
| AMC 431102 | ROCKSTAR 154 | 2015-1944 | | | | SEC24-T06S-R27E |
| AMC 431103 | ROCKSTAR 155 | 2015-1945 | | | | SEC24-T06S-R27E |
| AMC 431104 | ROCKSTAR 156 | 2015-1946 | | | | SEC24-T06S-R27E |
| AMC 431105 | ROCKSTAR 157 | 2015-1947 | | | | SEC24-T06S-R27E |
| AMC 431106 | ROCKSTAR 158 | 2015-1948 | | | | SEC24-T06S-R27E |
| AMC 431107 | ROCKSTAR 159 | 2015-1949 | | | | SEC24-T06S-R27E |
| AMC 431108 | ROCKSTAR 160 | 2015-1950 | | | | SEC24-T06S-R27E |
| AMC 431109 | ROCKSTAR 161 | 2015-1951 | | | | SEC24-T06S-R27E |

Date: 7/25/2016

Page 42

RECEIVED
BLM AZ STATE OFFICE

2016 AUG - 3 A 9: 23

PHOENIX, ARIZONA

EXHIBIT A

County: Graham

State: AZ

| BLM Serial # | Claim Name | Original Recording | | Amended Recording | | Location |
|--------------|--------------|--------------------|--------|-------------------|--------|-----------------|
| | | Recording # | Page # | Recording # | Page # | |
| AMC 431110 | ROCKSTAR 162 | 2015-1952 | | | | SEC24-T06S-R27E |
| AMC 431111 | ROCKSTAR 163 | 2015-1953 | | | | SEC24-T06S-R27E |
| AMC 431112 | ROCKSTAR 164 | 2015-1954 | | | | SEC24-T06S-R27E |
| AMC 431113 | ROCKSTAR 165 | 2015-1955 | | | | SEC24-T06S-R27E |
| AMC 431114 | ROCKSTAR 166 | 2015-1956 | | | | SEC24-T06S-R27E |
| AMC 431115 | ROCKSTAR 167 | 2015-1957 | | | | SEC24-T06S-R27E |
| AMC 431116 | ROCKSTAR 168 | 2015-1958 | | | | SEC24-T06S-R27E |
| AMC 431117 | ROCKSTAR 169 | 2015-1959 | | | | SEC24-T06S-R27E |
| AMC 431118 | ROCKSTAR 170 | 2015-1960 | | | | SEC24-T06S-R27E |
| AMC 431119 | ROCKSTAR 171 | 2015-1961 | | | | SEC24-T06S-R27E |
| AMC 431120 | ROCKSTAR 172 | 2015-1962 | | | | SEC23-T06S-R27E |
| AMC 431121 | MONSTER-001 | 2015-1963 | | | | SEC30-T05S-R27E |
| AMC 431122 | MONSTER-002 | 2015-1964 | | | | SEC30-T05S-R27E |
| AMC 431123 | MONSTER-003 | 2015-1965 | | | | SEC30-T05S-R27E |
| AMC 431124 | MONSTER-004 | 2015-1966 | | | | SEC30-T05S-R27E |
| AMC 431125 | MONSTER-005 | 2015-1967 | | | | SEC30-T05S-R27E |
| AMC 431126 | MONSTER-006 | 2015-1968 | | | | SEC30-T05S-R27E |
| AMC 431127 | MONSTER-007 | 2015-1969 | | | | SEC30-T05S-R27E |
| AMC 431128 | MONSTER-008 | 2015-1970 | | | | SEC30-T05S-R27E |
| AMC 431129 | MONSTER-009 | 2015-1971 | | | | SEC30-T05S-R27E |
| AMC 431130 | MONSTER-010 | 2015-1972 | | | | SEC30-T05S-R27E |
| AMC 431131 | MONSTER-011 | 2015-1973 | | | | SEC30-T05S-R27E |
| AMC 431132 | MONSTER-012 | 2015-1974 | | | | SEC30-T05S-R27E |
| AMC 431133 | MONSTER-013 | 2015-1975 | | | | SEC30-T05S-R27E |
| AMC 431134 | MONSTER-014 | 2015-1976 | | | | SEC30-T05S-R27E |
| AMC 431135 | MONSTER-015 | 2015-1977 | | | | SEC30-T05S-R27E |
| AMC 431136 | MONSTER-016 | 2015-1978 | | | | SEC30-T05S-R27E |
| AMC 431137 | MONSTER-017 | 2015-1979 | | | | SEC30-T05S-R27E |
| AMC 431138 | MONSTER-018 | 2015-1980 | | | | SEC30-T05S-R27E |
| AMC 431139 | MONSTER-019 | 2015-1981 | | | | SEC30-T05S-R27E |
| AMC 431140 | MONSTER-020 | 2015-1982 | | | | SEC30-T05S-R27E |
| AMC 431141 | MONSTER-021 | 2015-1983 | | | | SEC30-T05S-R27E |
| AMC 431142 | MONSTER-022 | 2015-1984 | | | | SEC30-T05S-R27E |
| AMC 431143 | MONSTER-023 | 2015-1985 | | | | SEC30-T05S-R27E |
| AMC 431144 | MONSTER-024 | 2015-1986 | | | | SEC30-T05S-R27E |
| AMC 431145 | MONSTER-025 | 2015-1987 | | | | SEC30-T05S-R27E |
| AMC 431146 | MONSTER-026 | 2015-1988 | | | | SEC30-T05S-R27E |
| AMC 431147 | MONSTER-027 | 2015-1989 | | | | SEC30-T05S-R27E |

Date: 7/25/2016

RECEIVED
BLM AZ STATE OFFICE

EXHIBIT A

County: Graham

State: AZ

| <u>BLM Serial #</u> | <u>Claim Name</u> | <u>Original Recording</u> | | <u>Amended Recording</u> | | <u>Location</u> |
|---------------------|-------------------|---------------------------|---------------|--------------------------|---------------|-----------------|
| | | <u>Recording #</u> | <u>Page #</u> | <u>Recording #</u> | <u>Page #</u> | |
| AMC 431148 | MONSTER-028 | 2015-1990 | | | | SEC30-T05S-R27E |
| AMC 431149 | MONSTER-029 | 2015-1991 | | | | SEC30-T05S-R27E |
| AMC 431150 | MONSTER-030 | 2015-1992 | | | | SEC30-T05S-R27E |
| AMC 431151 | MONSTER-031 | 2015-1993 | | | | SEC30-T05S-R27E |
| AMC 431152 | MONSTER-032 | 2015-1994 | | | | SEC30-T05S-R27E |
| AMC 431153 | MONSTER-033 | 2015-1995 | | | | SEC30-T05S-R27E |
| AMC 431154 | MONSTER-034 | 2015-1996 | | | | SEC30-T05S-R27E |
| AMC 431155 | MONSTER-035 | 2015-1997 | | | | SEC30-T05S-R27E |
| AMC 431156 | MONSTER-036 | 2015-1998 | | | | SEC30-T05S-R27E |
| AMC 431157 | MONSTER-037 | 2015-1999 | | | | SEC29-T05S-R27E |
| AMC 431158 | MONSTER-038 | 2015-2000 | | | | SEC29-T05S-R27E |
| AMC 431159 | MONSTER-039 | 2015-2001 | | | | SEC29-T05S-R27E |
| AMC 431160 | MONSTER-040 | 2015-2002 | | | | SEC29-T05S-R27E |
| AMC 431161 | MONSTER-041 | 2015-2003 | | | | SEC29-T05S-R27E |
| AMC 431162 | MONSTER-042 | 2015-2004 | | | | SEC29-T05S-R27E |
| AMC 431163 | MONSTER-043 | 2015-2005 | | | | SEC29-T05S-R27E |
| AMC 431164 | MONSTER-044 | 2015-2006 | | | | SEC29-T05S-R27E |
| AMC 431165 | MONSTER-045 | 2015-2007 | | | | SEC29-T05S-R27E |
| AMC 431166 | MONSTER-046 | 2015-2008 | | | | SEC29-T05S-R27E |
| AMC 431167 | MONSTER-047 | 2015-2009 | | | | SEC29-T05S-R27E |
| AMC 431168 | MONSTER-048 | 2015-2010 | | | | SEC29-T05S-R27E |
| AMC 431169 | MONSTER-049 | 2015-2011 | | | | SEC29-T05S-R27E |
| AMC 431170 | MONSTER-050 | 2015-2012 | | | | SEC29-T05S-R27E |
| AMC 431171 | MONSTER-051 | 2015-2013 | | | | SEC29-T05S-R27E |
| AMC 431172 | MONSTER-052 | 2015-2014 | | | | SEC29-T05S-R27E |
| AMC 431173 | MONSTER-053 | 2015-2015 | | | | SEC29-T05S-R27E |
| AMC 431174 | MONSTER-054 | 2015-2016 | | | | SEC29-T05S-R27E |
| AMC 431175 | MONSTER-055 | 2015-2017 | | | | SEC29-T05S-R27E |
| AMC 431176 | MONSTER-056 | 2015-2018 | | | | SEC29-T05S-R27E |
| AMC 431177 | MONSTER-057 | 2015-2019 | | | | SEC29-T05S-R27E |
| AMC 431178 | MONSTER-058 | 2015-2020 | | | | SEC29-T05S-R27E |
| AMC 431179 | MONSTER-059 | 2015-2021 | | | | SEC29-T05S-R27E |
| AMC 431180 | MONSTER-060 | 2015-2022 | | | | SEC29-T05S-R27E |
| AMC 431181 | MONSTER-061 | 2015-2023 | | | | SEC29-T05S-R27E |
| AMC 431182 | MONSTER-062 | 2015-2024 | | | | SEC29-T05S-R27E |
| AMC 431183 | MONSTER-063 | 2015-2025 | | | | SEC29-T05S-R27E |
| AMC 431184 | MONSTER-064 | 2015-2026 | | | | SEC29-T05S-R27E |
| AMC 431185 | MONSTER-065 | 2015-2027 | | | | SEC29-T05S-R27E |

Date: 7/25/2016

RECEIVED
BLM AZ STATE OFFICE
2016 AUG - 3 A 9:23
PHOENIX, ARIZONA

EXHIBIT A

County: Graham

State: AZ

| <u>BLM Serial #</u> | <u>Claim Name</u> | <u>Original Recording</u> | | <u>Amended Recording</u> | | <u>Location</u> |
|---------------------|-------------------|---------------------------|---------------|--------------------------|---------------|-----------------|
| | | <u>Recording #</u> | <u>Page #</u> | <u>Recording #</u> | <u>Page #</u> | |
| AMC 431186 | MONSTER-066 | 2015-2028 | | | | SEC29-T05S-R27E |
| AMC 431187 | MONSTER-067 | 2015-2029 | | | | SEC29-T05S-R27E |
| AMC 431188 | MONSTER-068 | 2015-2030 | | | | SEC29-T05S-R27E |
| AMC 431189 | MONSTER-069 | 2015-2031 | | | | SEC29-T05S-R27E |
| AMC 431190 | MONSTER-070 | 2015-2032 | | | | SEC29-T05S-R27E |
| AMC 431191 | MONSTER-071 | 2015-2033 | | | | SEC29-T05S-R27E |
| AMC 431192 | MONSTER-072 | 2015-2034 | | | | SEC29-T05S-R27E |
| AMC 431193 | MONSTER-073 | 2015-2035 | | | | SEC28-T05S-R27E |
| AMC 431194 | MONSTER-074 | 2015-2036 | | | | SEC28-T05S-R27E |
| AMC 431195 | MONSTER-075 | 2015-2037 | | | | SEC28-T05S-R27E |
| AMC 431196 | MONSTER-076 | 2015-2038 | | | | SEC28-T05S-R27E |
| AMC 431197 | MONSTER-077 | 2015-2039 | | | | SEC28-T05S-R27E |
| AMC 431198 | MONSTER-078 | 2015-2040 | | | | SEC28-T05S-R27E |
| AMC 431199 | MONSTER-079 | 2015-2041 | | | | SEC28-T05S-R27E |
| AMC 431200 | MONSTER-080 | 2015-2042 | | | | SEC28-T05S-R27E |
| AMC 431201 | MONSTER-081 | 2015-2043 | | | | SEC28-T05S-R27E |
| AMC 431202 | MONSTER-082 | 2015-2044 | | | | SEC28-T05S-R27E |
| AMC 431203 | MONSTER-083 | 2015-2045 | | | | SEC28-T05S-R27E |
| AMC 431204 | MONSTER-084 | 2015-2046 | | | | SEC28-T05S-R27E |
| AMC 431205 | MONSTER-085 | 2015-2047 | | | | SEC28-T05S-R27E |
| AMC 431206 | MONSTER-086 | 2015-2048 | | | | SEC28-T05S-R27E |
| AMC 431207 | MONSTER-087 | 2015-2049 | | | | SEC28-T05S-R27E |
| AMC 431208 | MONSTER-088 | 2015-2050 | | | | SEC28-T05S-R27E |
| AMC 431209 | MONSTER-089 | 2015-2051 | | | | SEC28-T05S-R27E |
| AMC 431210 | MONSTER-090 | 2015-2052 | | | | SEC28-T05S-R27E |
| AMC 431211 | MONSTER-091 | 2015-2053 | | | | SEC28-T05S-R27E |
| AMC 431212 | MONSTER-092 | 2015-2054 | | | | SEC28-T05S-R27E |
| AMC 431213 | MONSTER-093 | 2015-2055 | | | | SEC28-T05S-R27E |
| AMC 431214 | MONSTER-094 | 2015-2056 | | | | SEC28-T05S-R27E |
| AMC 431215 | MONSTER-095 | 2015-2057 | | | | SEC28-T05S-R27E |
| AMC 431216 | MONSTER-096 | 2015-2058 | | | | SEC28-T05S-R27E |
| AMC 431217 | MONSTER-097 | 2015-2059 | | | | SEC28-T05S-R27E |
| AMC 431218 | MONSTER-098 | 2015-2060 | | | | SEC28-T05S-R27E |
| AMC 431219 | MONSTER-099 | 2015-2061 | | | | SEC28-T05S-R27E |
| AMC 431220 | MONSTER-100 | 2015-2062 | | | | SEC28-T05S-R27E |
| AMC 431221 | MONSTER-101 | 2015-2063 | | | | SEC28-T05S-R27E |
| AMC 431222 | MONSTER-102 | 2015-2064 | | | | SEC28-T05S-R27E |
| AMC 431223 | MONSTER-103 | 2015-2065 | | | | SEC28-T05S-R27E |

Date: 7/25/2016

RECEIVED
BLM AZ STATE OFFICE
PHOENIX, ARIZONA
2016 AUG - 3 A 9 25

EXHIBIT A

County: Graham

State: AZ

| <u>BLM Serial #</u> | <u>Claim Name</u> | <u>Original Recording</u> | | <u>Amended Recording</u> | | <u>Location</u> |
|---------------------|-------------------|---------------------------|---------------|--------------------------|---------------|-----------------|
| | | <u>Recording #</u> | <u>Page #</u> | <u>Recording #</u> | <u>Page #</u> | |
| AMC 431224 | MONSTER-104 | 2015-2066 | | | | SEC28-T05S-R27E |
| AMC 431225 | MONSTER-105 | 2015-2067 | | | | SEC28-T05S-R27E |
| AMC 431226 | MONSTER-106 | 2015-2068 | | | | SEC28-T05S-R27E |
| AMC 431227 | MONSTER-107 | 2015-2069 | | | | SEC28-T05S-R27E |
| AMC 431228 | MONSTER-108 | 2015-2070 | | | | SEC28-T05S-R27E |
| AMC 431229 | MONSTER-149 | 2015-2071 | | | | SEC34-T05S-R27E |
| AMC 431230 | MONSTER-150 | 2015-2072 | | | | SEC34-T05S-R27E |
| AMC 431231 | MONSTER-159 | 2015-2073 | | | | SEC34-T05S-R27E |
| AMC 431232 | MONSTER-160 | 2015-2074 | | | | SEC34-T05S-R27E |
| AMC 431233 | MONSTER-161 | 2015-2075 | | | | SEC34-T05S-R27E |
| AMC 431234 | MONSTER-162 | 2015-2076 | | | | SEC34-T05S-R27E |
| AMC 431235 | MONSTER-163 | 2015-2077 | | | | SEC34-T05S-R27E |
| AMC 431236 | MONSTER-164 | 2015-2078 | | | | SEC34-T05S-R27E |
| AMC 431237 | MONSTER-165 | 2015-2079 | | | | SEC34-T05S-R27E |
| AMC 431238 | MONSTER-166 | 2015-2080 | | | | SEC34-T05S-R27E |
| AMC 431239 | MONSTER-167 | 2015-2081 | | | | SEC34-T05S-R27E |
| AMC 431240 | MONSTER-168 | 2015-2082 | | | | SEC34-T05S-R27E |
| AMC 431241 | MONSTER-169 | 2015-2083 | | | | SEC34-T05S-R27E |
| AMC 431242 | MONSTER-170 | 2015-2084 | | | | SEC34-T05S-R27E |
| AMC 431243 | MONSTER-171 | 2015-2085 | | | | SEC34-T05S-R27E |
| AMC 431244 | MONSTER-172 | 2015-2086 | | | | SEC34-T05S-R27E |
| AMC 431245 | MONSTER-173 | 2015-2087 | | | | SEC34-T05S-R27E |
| AMC 431246 | MONSTER-174 | 2015-2088 | | | | SEC34-T05S-R27E |
| AMC 431247 | MONSTER-175 | 2015-2089 | | | | SEC34-T05S-R27E |
| AMC 431248 | MONSTER-176 | 2015-2090 | | | | SEC34-T05S-R27E |
| AMC 431249 | MONSTER-331 | 2015-2091 | | | | SEC19-T05S-R27E |
| AMC 431250 | MONSTER-332 | 2015-2092 | | | | SEC19-T05S-R27E |
| AMC 431251 | MONSTER-333 | 2015-2093 | | | | SEC19-T05S-R27E |
| AMC 431252 | MONSTER-334 | 2015-2094 | | | | SEC19-T05S-R27E |
| AMC 431253 | MONSTER-335 | 2015-2095 | | | | SEC19-T05S-R27E |
| AMC 431254 | MONSTER-336 | 2015-2096 | | | | SEC19-T05S-R27E |
| AMC 431255 | MONSTER-337 | 2015-2097 | | | | SEC19-T05S-R27E |
| AMC 431256 | MONSTER-338 | 2015-2098 | | | | SEC19-T05S-R27E |
| AMC 431257 | MONSTER-339 | 2015-2099 | | | | SEC19-T05S-R27E |
| AMC 431258 | MONSTER-340 | 2015-2100 | | | | SEC19-T05S-R27E |
| AMC 431259 | MONSTER-341 | 2015-2101 | | | | SEC19-T05S-R27E |
| AMC 431260 | MONSTER-342 | 2015-2102 | | | | SEC19-T05S-R27E |
| AMC 431261 | MONSTER-343 | 2015-2103 | | | | SEC19-T05S-R27E |

Date: 7/25/2016

RECEIVED
BLM AZ STATE OFFICE
2016 AUG - 3 A 9 23
PHOENIX, ARIZONA

EXHIBIT A

County: Graham

State: AZ

| <u>BLM Serial #</u> | <u>Claim Name</u> | <u>Original Recording</u> | | <u>Amended Recording</u> | | <u>Location</u> |
|---------------------|-------------------|---------------------------|---------------|--------------------------|---------------|-----------------|
| | | <u>Recording #</u> | <u>Page #</u> | <u>Recording #</u> | <u>Page #</u> | |
| AMC 431262 | MONSTER-344 | 2015-2104 | | | | SEC19-T05S-R27E |
| AMC 431263 | MONSTER-345 | 2015-2105 | | | | SEC19-T05S-R27E |
| AMC 431264 | MONSTER-346 | 2015-2106 | | | | SEC19-T05S-R27E |
| AMC 431265 | MONSTER-347 | 2015-2107 | | | | SEC19-T05S-R27E |
| AMC 431266 | MONSTER-348 | 2015-2108 | | | | SEC19-T05S-R27E |
| AMC 431267 | MONSTER-349 | 2015-2109 | | | | SEC19-T05S-R27E |
| AMC 431268 | MONSTER-350 | 2015-2110 | | | | SEC19-T05S-R27E |
| AMC 431269 | MONSTER-351 | 2015-2111 | | | | SEC19-T05S-R27E |
| AMC 431270 | MONSTER-352 | 2015-2112 | | | | SEC19-T05S-R27E |
| AMC 431271 | MONSTER-353 | 2015-2113 | | | | SEC19-T05S-R27E |
| AMC 431272 | MONSTER-354 | 2015-2114 | | | | SEC19-T05S-R27E |
| AMC 431273 | MONSTER-355 | 2015-2115 | | | | SEC19-T05S-R27E |
| AMC 431274 | MONSTER-356 | 2015-2116 | | | | SEC19-T05S-R27E |
| AMC 431275 | MONSTER-357 | 2015-2117 | | | | SEC19-T05S-R27E |
| AMC 431276 | MONSTER-358 | 2015-2118 | | | | SEC19-T05S-R27E |
| AMC 431277 | MONSTER-359 | 2015-2119 | | | | SEC19-T05S-R27E |
| AMC 431278 | MONSTER-360 | 2015-2120 | | | | SEC19-T05S-R27E |
| AMC 431279 | MONSTER-361 | 2015-2121 | | | | SEC19-T05S-R27E |
| AMC 431280 | MONSTER-362 | 2015-2122 | | | | SEC19-T05S-R27E |
| AMC 431281 | MONSTER-363 | 2015-2123 | | | | SEC19-T05S-R27E |
| AMC 431282 | MONSTER-364 | 2015-2124 | | | | SEC19-T05S-R27E |
| AMC 431283 | MONSTER-365 | 2015-2125 | | | | SEC19-T05S-R27E |
| AMC 431284 | MONSTER-366 | 2015-2126 | | | | SEC19-T05S-R27E |
| AMC 431317 | Red Bull-145 | 2015-2200 | | | | SEC29-T05S-R25E |
| AMC 431318 | Red Bull-146 | 2015-2201 | | | | SEC29-T05S-R25E |
| AMC 431319 | Red Bull-147 | 2015-2202 | | | | SEC29-T05S-R25E |
| AMC 431320 | Red Bull-148 | 2015-2203 | | | | SEC29-T05S-R25E |
| AMC 431321 | Red Bull-149 | 2015-2204 | | | | SEC29-T05S-R25E |
| AMC 431322 | Red Bull-150 | 2015-2205 | | | | SEC29-T05S-R25E |
| AMC 431323 | Red Bull-151 | 2015-2206 | | | | SEC29-T05S-R25E |
| AMC 431324 | Red Bull-152 | 2015-2207 | | | | SEC29-T05S-R25E |
| AMC 431325 | Red Bull-153 | 2015-2208 | | | | SEC29-T05S-R25E |
| AMC 431326 | Red Bull-154 | 2015-2209 | | | | SEC29-T05S-R25E |
| AMC 431327 | Red Bull-155 | 2015-2210 | | | | SEC29-T05S-R25E |
| AMC 431328 | Red Bull-156 | 2015-2211 | | | | SEC29-T05S-R25E |
| AMC 431329 | Red Bull-157 | 2015-2212 | | | | SEC29-T05S-R25E |
| AMC 431330 | Red Bull-158 | 2015-2213 | | | | SEC29-T05S-R25E |
| AMC 431331 | Red Bull-159 | 2015-2214 | | | | SEC29-T05S-R25E |

Date: 7/25/2016

Page 47

RECEIVED
BLM AZ STATE OFFICE
2016 AUG - 3 A 9 23
PHOENIX, ARIZONA

EXHIBIT A

County: Graham

State: AZ

| BLM Serial # | Claim Name | Original Recording | | Amended Recording | | Location |
|--------------|--------------|--------------------|--------|-------------------|--------|-----------------|
| | | Recording # | Page # | Recording # | Page # | |
| AMC 431332 | Red Bull-160 | 2015-2215 | | | | SEC29-T05S-R25E |
| AMC 431333 | Red Bull-161 | 2015-2216 | | | | SEC29-T05S-R25E |
| AMC 431334 | Red Bull-162 | 2015-2217 | | | | SEC29-T05S-R25E |
| AMC 431335 | Red Bull-163 | 2015-2218 | | | | SEC29-T05S-R25E |
| AMC 431336 | Red Bull-164 | 2015-2219 | | | | SEC29-T05S-R25E |
| AMC 431337 | Red Bull-165 | 2015-2220 | | | | SEC29-T05S-R25E |
| AMC 431338 | Red Bull-166 | 2015-2221 | | | | SEC29-T05S-R25E |
| AMC 431339 | Red Bull-167 | 2015-2222 | | | | SEC29-T05S-R25E |
| AMC 431340 | Red Bull-168 | 2015-2223 | | | | SEC29-T05S-R25E |
| AMC 431341 | Red Bull-169 | 2015-2224 | | | | SEC29-T05S-R25E |
| AMC 431342 | Red Bull-170 | 2015-2225 | | | | SEC29-T05S-R25E |
| AMC 431343 | Red Bull-171 | 2015-2226 | | | | SEC29-T05S-R25E |
| AMC 431344 | Red Bull-172 | 2015-2227 | | | | SEC29-T05S-R25E |
| AMC 431345 | Red Bull-173 | 2015-2228 | | | | SEC29-T05S-R25E |
| AMC 431346 | Red Bull-174 | 2015-2229 | | | | SEC29-T05S-R25E |
| AMC 431347 | Red Bull-175 | 2015-2230 | | | | SEC29-T05S-R25E |
| AMC 431348 | Red Bull-176 | 2015-2231 | | | | SEC29-T05S-R25E |
| AMC 431349 | Red Bull-177 | 2015-2232 | | | | SEC29-T05S-R25E |
| AMC 431350 | Red Bull-178 | 2015-2233 | | | | SEC29-T05S-R25E |
| AMC 431351 | Red Bull-179 | 2015-2234 | | | | SEC29-T05S-R25E |
| AMC 431352 | Red Bull-180 | 2015-2235 | | | | SEC29-T05S-R25E |
| AMC 431353 | Red Bull-181 | 2015-2236 | | | | SEC30-T05S-R25E |
| AMC 431354 | Red Bull-182 | 2015-2237 | | | | SEC30-T05S-R25E |
| AMC 431355 | Red Bull-183 | 2015-2238 | | | | SEC30-T05S-R25E |
| AMC 431356 | Red Bull-184 | 2015-2239 | | | | SEC30-T05S-R25E |
| AMC 431357 | Red Bull-185 | 2015-2240 | | | | SEC30-T05S-R25E |
| AMC 431358 | Red Bull-186 | 2015-2241 | | | | SEC30-T05S-R25E |
| AMC 431359 | Red Bull-187 | 2015-2242 | | | | SEC30-T05S-R25E |
| AMC 431360 | Red Bull-188 | 2015-2243 | | | | SEC30-T05S-R25E |
| AMC 431361 | Red Bull-189 | 2015-2244 | | | | SEC30-T05S-R25E |
| AMC 431362 | Red Bull-190 | 2015-2245 | | | | SEC30-T05S-R25E |
| AMC 431363 | Red Bull-191 | 2015-2246 | | | | SEC30-T05S-R25E |
| AMC 431364 | Red Bull-192 | 2015-2247 | | | | SEC30-T05S-R25E |
| AMC 431365 | Red Bull-193 | 2015-2248 | | | | SEC30-T05S-R25E |
| AMC 431366 | Red Bull-194 | 2015-2249 | | | | SEC30-T05S-R25E |
| AMC 431367 | Red Bull-195 | 2015-2250 | | | | SEC30-T05S-R25E |
| AMC 431368 | Red Bull-196 | 2015-2251 | | | | SEC30-T05S-R25E |
| AMC 431369 | Red Bull-197 | 2015-2252 | | | | SEC30-T05S-R25E |

Date: 7/25/2016

RECEIVED
BLM AZ STATE OFFICE

EXHIBIT A

County: Graham

State: AZ

| <u>BLM Serial #</u> | <u>Claim Name</u> | <u>Original Recording</u> | | <u>Amended Recording</u> | | <u>Location</u> |
|---------------------|-------------------|---------------------------|---------------|--------------------------|---------------|-----------------|
| | | <u>Recording #</u> | <u>Page #</u> | <u>Recording #</u> | <u>Page #</u> | |
| AMC 431370 | Red Bull-198 | 2015-2253 | | | | SEC30-T05S-R25E |
| AMC 431371 | Red Bull-199 | 2015-2254 | | | | SEC30-T05S-R25E |
| AMC 431372 | Red Bull-200 | 2015-2255 | | | | SEC30-T05S-R25E |
| AMC 431373 | Red Bull-201 | 2015-2256 | | | | SEC30-T05S-R25E |
| AMC 431374 | Red Bull-202 | 2015-2257 | | | | SEC30-T05S-R25E |
| AMC 431375 | Red Bull-203 | 2015-2258 | | | | SEC30-T05S-R25E |
| AMC 431376 | Red Bull-204 | 2015-2259 | | | | SEC30-T05S-R25E |
| AMC 431377 | Red Bull-205 | 2015-2260 | | | | SEC30-T05S-R25E |
| AMC 431378 | Red Bull-206 | 2015-2261 | | | | SEC30-T05S-R25E |
| AMC 431379 | Red Bull-207 | 2015-2262 | | | | SEC30-T05S-R25E |
| AMC 431380 | Red Bull-208 | 2015-2263 | | | | SEC30-T05S-R25E |
| AMC 431381 | Red Bull-209 | 2015-2264 | | | | SEC30-T05S-R25E |
| AMC 431382 | Red Bull-210 | 2015-2265 | | | | SEC30-T05S-R25E |
| AMC 431383 | Red Bull-211 | 2015-2266 | | | | SEC30-T05S-R25E |
| AMC 431384 | Red Bull-212 | 2015-2267 | | | | SEC30-T05S-R25E |
| AMC 431385 | Red Bull-213 | 2015-2268 | | | | SEC30-T05S-R25E |
| AMC 431386 | Red Bull-214 | 2015-2269 | | | | SEC30-T05S-R25E |
| AMC 431387 | Red Bull-215 | 2015-2270 | | | | SEC30-T05S-R25E |
| AMC 431388 | Red Bull-216 | 2015-2271 | | | | SEC30-T05S-R25E |
| AMC 431389 | Red Bull-217 | 2015-2272 | | | | SEC19-T05S-R25E |
| AMC 431390 | Red Bull-218 | 2015-2273 | | | | SEC19-T05S-R25E |
| AMC 431391 | Red Bull-219 | 2015-2274 | | | | SEC19-T05S-R25E |
| AMC 431392 | Red Bull-220 | 2015-2275 | | | | SEC19-T05S-R25E |
| AMC 431393 | Red Bull-221 | 2015-2276 | | | | SEC19-T05S-R25E |
| AMC 431394 | Red Bull-222 | 2015-2277 | | | | SEC19-T05S-R25E |
| AMC 431395 | Red Bull-223 | 2015-2278 | | | | SEC19-T05S-R25E |
| AMC 431396 | Red Bull-224 | 2015-2279 | | | | SEC19-T05S-R25E |
| AMC 431397 | Red Bull-225 | 2015-2280 | | | | SEC19-T05S-R25E |
| AMC 431398 | Red Bull-226 | 2015-2281 | | | | SEC19-T05S-R25E |
| AMC 431399 | Red Bull-227 | 2015-2282 | | | | SEC19-T05S-R25E |
| AMC 431400 | Red Bull-228 | 2015-2283 | | | | SEC19-T05S-R25E |
| AMC 431401 | Red Bull-229 | 2015-2284 | | | | SEC19-T05S-R25E |
| AMC 431402 | Red Bull-230 | 2015-2285 | | | | SEC19-T05S-R25E |
| AMC 431403 | Red Bull-231 | 2015-2286 | | | | SEC19-T05S-R25E |
| AMC 431404 | Red Bull-232 | 2015-2287 | | | | SEC19-T05S-R25E |
| AMC 431405 | Red Bull-233 | 2015-2288 | | | | SEC19-T05S-R25E |
| AMC 431406 | Red Bull-234 | 2015-2289 | | | | SEC19-T05S-R25E |
| AMC 431407 | Red Bull-235 | 2015-2290 | | | | SEC19-T05S-R25E |

Date: 7/25/2016

RECEIVED
BLM AZ STATE OFFICE

Page 49

PHOENIX, ARIZONA
2016 AUG - 3 9 22

EXHIBIT A

County: Graham

State: AZ

| BLM Serial # | Claim Name | Original Recording | | Amended Recording | | Location |
|--------------|--------------|--------------------|--------|-------------------|--------|-----------------|
| | | Recording # | Page # | Recording # | Page # | |
| AMC 431408 | Red Bull-236 | 2015-2291 | | | | SEC19-T05S-R25E |
| AMC 431409 | Red Bull-237 | 2015-2292 | | | | SEC19-T05S-R25E |
| AMC 431410 | Red Bull-238 | 2015-2293 | | | | SEC19-T05S-R25E |
| AMC 431411 | Red Bull-239 | 2015-2294 | | | | SEC19-T05S-R25E |
| AMC 431412 | Red Bull-240 | 2015-2295 | | | | SEC19-T05S-R25E |
| AMC 431413 | Red Bull-241 | 2015-2296 | | | | SEC19-T05S-R25E |
| AMC 431414 | Red Bull-242 | 2015-2297 | | | | SEC19-T05S-R25E |
| AMC 431415 | Red Bull-243 | 2015-2298 | | | | SEC19-T05S-R25E |
| AMC 431416 | Red Bull-244 | 2015-2299 | | | | SEC20-T05S-R25E |
| AMC 431417 | Red Bull-245 | 2015-2300 | | | | SEC20-T05S-R25E |
| AMC 431418 | Red Bull-246 | 2015-2301 | | | | SEC20-T05S-R25E |
| AMC 431419 | Red Bull-247 | 2015-2302 | | | | SEC20-T05S-R25E |
| AMC 431420 | Red Bull-248 | 2015-2303 | | | | SEC20-T05S-R25E |
| AMC 431421 | Red Bull-249 | 2015-2304 | | | | SEC20-T05S-R25E |
| AMC 431422 | Red Bull-250 | 2015-2305 | | | | SEC20-T05S-R25E |
| AMC 431423 | Red Bull-251 | 2015-2306 | | | | SEC20-T05S-R25E |
| AMC 431424 | Red Bull-252 | 2015-2307 | | | | SEC20-T05S-R25E |
| AMC 431425 | Red Bull-253 | 2015-2308 | | | | SEC20-T05S-R25E |
| AMC 431426 | Red Bull-254 | 2015-2309 | | | | SEC20-T05S-R25E |
| AMC 431427 | Red Bull-255 | 2015-2310 | | | | SEC20-T05S-R25E |
| AMC 431428 | Red Bull-256 | 2015-2311 | | | | SEC20-T05S-R25E |
| AMC 431429 | Red Bull-257 | 2015-2312 | | | | SEC20-T05S-R25E |
| AMC 431430 | Red Bull-258 | 2015-2313 | | | | SEC20-T05S-R25E |
| AMC 431431 | Red Bull-259 | 2015-2314 | | | | SEC20-T05S-R25E |
| AMC 431432 | Red Bull-260 | 2015-2315 | | | | SEC20-T05S-R25E |
| AMC 431433 | Red Bull-261 | 2015-2316 | | | | SEC20-T05S-R25E |
| AMC 431434 | Red Bull-262 | 2015-2317 | | | | SEC20-T05S-R25E |
| AMC 431435 | Red Bull-263 | 2015-2318 | | | | SEC20-T05S-R25E |
| AMC 431436 | Red Bull-264 | 2015-2319 | | | | SEC20-T05S-R25E |
| AMC 431437 | Red Bull-265 | 2015-2320 | | | | SEC20-T05S-R25E |
| AMC 431438 | Red Bull-266 | 2015-2321 | | | | SEC20-T05S-R25E |
| AMC 431439 | Red Bull-267 | 2015-2322 | | | | SEC20-T05S-R25E |
| AMC 431440 | Red Bull-268 | 2015-2323 | | | | SEC20-T05S-R25E |
| AMC 431441 | Red Bull-269 | 2015-2324 | | | | SEC20-T05S-R25E |
| AMC 431442 | Red Bull-270 | 2015-2325 | | | | SEC20-T05S-R25E |
| AMC 431443 | Red Bull-271 | 2015-2326 | | | | SEC20-T05S-R25E |
| AMC 431444 | Red Bull-272 | 2015-2327 | | | | SEC20-T05S-R25E |
| AMC 431445 | Red Bull-273 | 2015-2328 | | | | SEC20-T05S-R25E |

Date: 7/25/2016

RECEIVED
BLM AZ STATE OFFICE
2016 AUG - 3 A 9:25
PHOENIX, ARIZONA

EXHIBIT A

County: Graham

State: AZ

| <u>BLM Serial #</u> | <u>Claim Name</u> | <u>Original Recording</u> | | <u>Amended Recording</u> | | <u>Location</u> |
|---------------------|-------------------|---------------------------|---------------|--------------------------|---------------|-----------------|
| | | <u>Recording #</u> | <u>Page #</u> | <u>Recording #</u> | <u>Page #</u> | |
| AMC 431446 | Red Bull-274 | 2015-2329 | | | | SEC20-T05S-R25E |
| AMC 431447 | Red Bull-275 | 2015-2330 | | | | SEC20-T05S-R25E |
| AMC 431448 | Red Bull-276 | 2015-2331 | | | | SEC20-T05S-R25E |
| AMC 431449 | Red Bull-277 | 2015-2332 | | | | SEC20-T05S-R25E |
| AMC 431450 | Red Bull-278 | 2015-2333 | | | | SEC20-T05S-R25E |
| AMC 431451 | Red Bull-279 | 2015-2334 | | | | SEC20-T05S-R25E |
| AMC 431452 | Red Bull-280 | 2015-2335 | | | | SEC21-T05S-R25E |
| AMC 431453 | Red Bull-281 | 2015-2336 | | | | SEC21-T05S-R25E |
| AMC 431454 | Red Bull-282 | 2015-2337 | | | | SEC21-T05S-R25E |
| AMC 431455 | Red Bull-283 | 2015-2338 | | | | SEC21-T05S-R25E |
| AMC 431456 | Red Bull-284 | 2015-2339 | | | | SEC21-T05S-R25E |
| AMC 431457 | Red Bull-285 | 2015-2340 | | | | SEC21-T05S-R25E |
| AMC 431458 | Red Bull-286 | 2015-2341 | | | | SEC21-T05S-R25E |
| AMC 431459 | Red Bull-287 | 2015-2342 | | | | SEC21-T05S-R25E |
| AMC 431460 | Red Bull-288 | 2015-2343 | | | | SEC21-T05S-R25E |
| AMC 431461 | Red Bull-289 | 2015-2344 | | | | SEC21-T05S-R25E |
| AMC 431462 | Red Bull-290 | 2015-2345 | | | | SEC21-T05S-R25E |
| AMC 431463 | Red Bull-291 | 2015-2346 | | | | SEC21-T05S-R25E |
| AMC 431464 | Red Bull-292 | 2015-2347 | | | | SEC21-T05S-R25E |
| AMC 431465 | Red Bull-293 | 2015-2348 | | | | SEC21-T05S-R25E |
| AMC 431466 | Red Bull-294 | 2015-2349 | | | | SEC21-T05S-R25E |
| AMC 431467 | Red Bull-295 | 2015-2350 | | | | SEC21-T05S-R25E |
| AMC 431468 | Red Bull-296 | 2015-2351 | | | | SEC21-T05S-R25E |
| AMC 431469 | Red Bull-297 | 2015-2352 | | | | SEC21-T05S-R25E |
| AMC 431470 | Red Bull-298 | 2015-2353 | | | | SEC21-T05S-R25E |
| AMC 431471 | Red Bull-299 | 2015-2354 | | | | SEC21-T05S-R25E |
| AMC 431472 | Red Bull-300 | 2015-2355 | | | | SEC21-T05S-R25E |
| AMC 431473 | Red Bull-301 | 2015-2356 | | | | SEC21-T05S-R25E |
| AMC 431474 | Red Bull-302 | 2015-2357 | | | | SEC21-T05S-R25E |
| AMC 431475 | Red Bull-303 | 2015-2358 | | | | SEC21-T05S-R25E |
| AMC 431476 | Red Bull-304 | 2015-2359 | | | | SEC21-T05S-R25E |
| AMC 431477 | Red Bull-305 | 2015-2360 | | | | SEC21-T05S-R25E |
| AMC 431478 | Red Bull-306 | 2015-2361 | | | | SEC21-T05S-R25E |
| AMC 431479 | Red Bull-307 | 2015-2362 | | | | SEC21-T05S-R25E |
| AMC 431480 | Red Bull-308 | 2015-2363 | | | | SEC21-T05S-R25E |
| AMC 431481 | Red Bull-309 | 2015-2364 | | | | SEC21-T05S-R25E |
| AMC 431482 | Red Bull-310 | 2015-2365 | | | | SEC21-T05S-R25E |
| AMC 431483 | Red Bull-311 | 2015-2366 | | | | SEC21-T05S-R25E |

Date: 7/25/2016

RECEIVED
BLM AZ STATE OFFICE
2016 AUG - 3 A 9 23
PHOENIX, ARIZONA

EXHIBIT A

County: Graham

State: AZ

| <u>BLM Serial #</u> | <u>Claim Name</u> | <u>Original Recording</u> | | <u>Amended Recording</u> | | <u>Location</u> |
|---------------------|-------------------|---------------------------|---------------|--------------------------|---------------|-----------------|
| | | <u>Recording #</u> | <u>Page #</u> | <u>Recording #</u> | <u>Page #</u> | |
| AMC 431484 | Red Bull-312 | 2015-2367 | | | | SEC21-T05S-R25E |
| AMC 431485 | Red Bull-313 | 2015-2368 | | | | SEC21-T05S-R25E |
| AMC 431486 | Red Bull-314 | 2015-2369 | | | | SEC21-T05S-R25E |
| AMC 431487 | Red Bull-315 | 2015-2370 | | | | SEC21-T05S-R25E |
| AMC 431488 | Red Bull-379 | 2015-2130 | | | | SEC14-T05S-R25E |
| AMC 431489 | Red Bull-380 | 2015-2131 | | | | SEC14-T05S-R25E |
| AMC 431490 | Red Bull-381 | 2015-2132 | | | | SEC14-T05S-R25E |
| AMC 431491 | Red Bull-382 | 2015-2133 | | | | SEC14-T05S-R25E |
| AMC 431492 | Red Bull-383 | 2015-2134 | | | | SEC14-T05S-R25E |
| AMC 431493 | Red Bull-384 | 2015-2135 | | | | SEC14-T05S-R25E |
| AMC 431494 | Red Bull-385 | 2015-2136 | | | | SEC14-T05S-R25E |
| AMC 431495 | Red Bull-386 | 2015-2137 | | | | SEC14-T05S-R25E |
| AMC 431496 | Red Bull-387 | 2015-2138 | | | | SEC14-T05S-R25E |
| AMC 431497 | Red Bull-388 | 2015-2139 | | | | SEC14-T05S-R25E |
| AMC 431498 | Red Bull-389 | 2015-2140 | | | | SEC14-T05S-R25E |
| AMC 431499 | Red Bull-390 | 2015-2141 | | | | SEC14-T05S-R25E |
| AMC 431500 | Red Bull-391 | 2015-2142 | | | | SEC14-T05S-R25E |
| AMC 431501 | Red Bull-392 | 2015-2143 | | | | SEC14-T05S-R25E |
| AMC 431502 | Red Bull-393 | 2015-2144 | | | | SEC14-T05S-R25E |
| AMC 431503 | Red Bull-394 | 2015-2145 | | | | SEC14-T05S-R25E |
| AMC 431504 | Red Bull-395 | 2015-2146 | | | | SEC14-T05S-R25E |
| AMC 431505 | Red Bull-396 | 2015-2147 | | | | SEC14-T05S-R25E |
| AMC 431506 | Red Bull-397 | 2015-2148 | | | | SEC13-T05S-R25E |
| AMC 431507 | Red Bull-398 | 2015-2149 | | | | SEC13-T05S-R25E |
| AMC 431508 | Red Bull-399 | 2015-2150 | | | | SEC13-T05S-R25E |
| AMC 431509 | Red Bull-400 | 2015-2151 | | | | SEC13-T05S-R25E |
| AMC 431510 | Red Bull-401 | 2015-2152 | | | | SEC13-T05S-R25E |
| AMC 431511 | Red Bull-402 | 2015-2153 | | | | SEC13-T05S-R25E |
| AMC 431512 | Red Bull-403 | 2015-2154 | | | | SEC13-T05S-R25E |
| AMC 431513 | Red Bull-404 | 2015-2155 | | | | SEC13-T05S-R25E |
| AMC 431514 | Red Bull-405 | 2015-2156 | | | | SEC13-T05S-R25E |
| AMC 431515 | Red Bull-406 | 2015-2157 | | | | SEC13-T05S-R25E |
| AMC 431516 | Red Bull-407 | 2015-2158 | | | | SEC13-T05S-R25E |
| AMC 431517 | Red Bull-408 | 2015-2159 | | | | SEC13-T05S-R25E |
| AMC 431518 | Red Bull-409 | 2015-2160 | | | | SEC13-T05S-R25E |
| AMC 431519 | Red Bull-410 | 2015-2161 | | | | SEC13-T05S-R25E |
| AMC 431520 | Red Bull-411 | 2015-2162 | | | | SEC13-T05S-R25E |
| AMC 431521 | Red Bull-412 | 2015-2163 | | | | SEC13-T05S-R25E |

Date: 7/25/2016

Page 52

RECEIVED
BLM AZ STATE OFFICE

PHOENIX, ARIZONA
2016 AUG - 3 A 9 23

EXHIBIT A

County: Graham

State: AZ

| <u>BLM Serial #</u> | <u>Claim Name</u> | <u>Original Recording</u> | | <u>Amended Recording</u> | | <u>Location</u> |
|---------------------|-------------------|---------------------------|---------------|--------------------------|---------------|-----------------|
| | | <u>Recording #</u> | <u>Page #</u> | <u>Recording #</u> | <u>Page #</u> | |
| AMC 431522 | Red Bull-413 | 2015-2164 | | | | SEC13-T05S-R25E |
| AMC 431523 | Red Bull-414 | 2015-2165 | | | | SEC13-T05S-R25E |
| AMC 431524 | Red Bull-415 | 2015-2166 | | | | SEC13-T05S-R25E |
| AMC 431525 | Red Bull-416 | 2015-2167 | | | | SEC13-T05S-R25E |
| AMC 431526 | Red Bull-417 | 2015-2168 | | | | SEC13-T05S-R25E |
| AMC 431527 | Red Bull-418 | 2015-2169 | | | | SEC13-T05S-R25E |
| AMC 431528 | Red Bull-419 | 2015-2170 | | | | SEC13-T05S-R25E |
| AMC 431529 | Red Bull-420 | 2015-2171 | | | | SEC13-T05S-R25E |
| AMC 431530 | Red Bull-421 | 2015-2172 | | | | SEC13-T05S-R25E |
| AMC 431531 | Red Bull 422 | 2015-2173 | | | | SEC13-T05S-R25E |
| AMC 431532 | Red Bull-423 | 2015-2174 | | | | SEC13-T05S-R25E |
| AMC 431533 | Red Bull-424 | 2015-2175 | | | | SEC13-T05S-R25E |
| AMC 431534 | Red Bull-425 | 2015-2176 | | | | SEC13-T05S-R25E |
| AMC 431535 | Red Bull-426 | 2015-2177 | | | | SEC13-T05S-R25E |
| AMC 431536 | Red Bull-427 | 2015-2178 | | | | SEC13-T05S-R25E |
| AMC 431537 | Red Bull-428 | 2015-2179 | | | | SEC13-T05S-R25E |
| AMC 431538 | Red Bull-429 | 2015-2180 | | | | SEC13-T05S-R25E |
| AMC 431539 | Red Bull-430 | 2015-2181 | | | | SEC13-T05S-R25E |
| AMC 431540 | Red Bull-431 | 2015-2182 | | | | SEC13-T05S-R25E |
| AMC 431541 | Red Bull-432 | 2015-2183 | | | | SEC13-T05S-R25E |
| AMC 431542 | Red Bull-469 | 2015-2184 | | | | SEC23-T05S-R25E |
| AMC 431543 | Red Bull-470 | 2015-2185 | | | | SEC23-T05S-R25E |
| AMC 431544 | Red Bull-471 | 2015-2186 | | | | SEC23-T05S-R25E |
| AMC 431545 | Red Bull-472 | 2015-2187 | | | | SEC23-T05S-R25E |
| AMC 431546 | Red Bull-473 | 2015-2188 | | | | SEC23-T05S-R25E |
| AMC 431547 | Red Bull-474 | 2015-2189 | | | | SEC23-T05S-R25E |
| AMC 431548 | Red Bull-475 | 2015-2190 | | | | SEC23-T05S-R25E |
| AMC 431549 | Red Bull-476 | 2015-2191 | | | | SEC23-T05S-R25E |
| AMC 431550 | Red Bull-477 | 2015-2192 | | | | SEC23-T05S-R25E |
| AMC 431551 | Red Bull-478 | 2015-2193 | | | | SEC23-T05S-R25E |
| AMC 431552 | Red Bull-479 | 2015-2194 | | | | SEC23-T05S-R25E |
| AMC 431553 | Red Bull-480 | 2015-2195 | | | | SEC23-T05S-R25E |
| AMC 431554 | Red Bull-481 | 2015-2196 | | | | SEC23-T05S-R25E |
| AMC 431555 | Red Bull-482 | 2015-2197 | | | | SEC23-T05S-R25E |
| AMC 431556 | Red Bull-483 | 2015-2198 | | | | SEC23-T05S-R25E |
| AMC 431557 | Red Bull-484 | 2015-2199 | | | | SEC23-T05S-R25E |
| AMC 431566 | ROCKSTAR 173 | 2015-2450 | | | | SEC36-T06S-R27E |
| AMC 431567 | ROCKSTAR 174 | 2015-2451 | | | | SEC36-T06S-R27E |

Date: 7/25/2016

RECEIVED
BLM AZ STATE OFFICE

PHOENIX, ARIZONA
2016 AUG - 3 9 23

EXHIBIT A

County: Graham

State: AZ

| BLM Serial # | Claim Name | Original Recording | | Amended Recording | | Location |
|--------------|--------------|--------------------|--------|-------------------|--------|-----------------|
| | | Recording # | Page # | Recording # | Page # | |
| AMC 431568 | ROCKSTAR 175 | 2015-2452 | | | | SEC36-T06S-R27E |
| AMC 431569 | ROCKSTAR 176 | 2015-2453 | | | | SEC36-T06S-R27E |
| AMC 431570 | ROCKSTAR 177 | 2015-2454 | | | | SEC36-T06S-R27E |
| AMC 431571 | ROCKSTAR 178 | 2015-2455 | | | | SEC36-T06S-R27E |
| AMC 431572 | ROCKSTAR 179 | 2015-2456 | | | | SEC35-T06S-R27E |
| AMC 431573 | ROCKSTAR 180 | 2015-2457 | | | | SEC35-T06S-R27E |
| AMC 431574 | ROCKSTAR 181 | 2015-2458 | | | | SEC35-T06S-R27E |
| AMC 431575 | ROCKSTAR 182 | 2015-2459 | | | | SEC35-T06S-R27E |
| AMC 431576 | ROCKSTAR 183 | 2015-2460 | | | | SEC35-T06S-R27E |
| AMC 431577 | ROCKSTAR 184 | 2015-2461 | | | | SEC35-T06S-R27E |
| AMC 431578 | ROCKSTAR 185 | 2015-2462 | | | | SEC35-T06S-R27E |
| AMC 431579 | ROCKSTAR 186 | 2015-2463 | | | | SEC35-T06S-R27E |
| AMC 431580 | ROCKSTAR 187 | 2015-2464 | | | | SEC35-T06S-R27E |
| AMC 431581 | ROCKSTAR 188 | 2015-2465 | | | | SEC35-T06S-R27E |
| AMC 431582 | ROCKSTAR 189 | 2015-2466 | | | | SEC35-T06S-R27E |
| AMC 431583 | ROCKSTAR 190 | 2015-2467 | | | | SEC35-T06S-R27E |
| AMC 431584 | ROCKSTAR 191 | 2015-2468 | | | | SEC35-T06S-R27E |
| AMC 431585 | ROCKSTAR 192 | 2015-2469 | | | | SEC35-T06S-R27E |
| AMC 431586 | ROCKSTAR 193 | 2015-2470 | | | | SEC35-T06S-R27E |
| AMC 431587 | ROCKSTAR 194 | 2015-2471 | | | | SEC35-T06S-R27E |
| AMC 431588 | ROCKSTAR 195 | 2015-2472 | | | | SEC35-T06S-R27E |
| AMC 431589 | ROCKSTAR 196 | 2015-2473 | | | | SEC35-T06S-R27E |
| AMC 431590 | ROCKSTAR 197 | 2015-2474 | | | | SEC34-T06S-R27E |
| AMC 431591 | ROCKSTAR 198 | 2015-2475 | | | | SEC34-T06S-R27E |
| AMC 431592 | ROCKSTAR 199 | 2015-2476 | | | | SEC34-T06S-R27E |
| AMC 431593 | ROCKSTAR 200 | 2015-2477 | | | | SEC34-T06S-R27E |
| AMC 431594 | ROCKSTAR 201 | 2015-2478 | | | | SEC34-T06S-R27E |
| AMC 431595 | ROCKSTAR 202 | 2015-2479 | | | | SEC34-T06S-R27E |
| AMC 431596 | ROCKSTAR 203 | 2015-2480 | | | | SEC34-T06S-R27E |
| AMC 431597 | ROCKSTAR 204 | 2015-2481 | | | | SEC34-T06S-R27E |
| AMC 431598 | ROCKSTAR 205 | 2015-2482 | | | | SEC34-T06S-R27E |
| AMC 431599 | ROCKSTAR 206 | 2015-2483 | | | | SEC34-T06S-R27E |
| AMC 431600 | ROCKSTAR 207 | 2015-2484 | | | | SEC34-T06S-R27E |
| AMC 431601 | ROCKSTAR 208 | 2015-2485 | | | | SEC34-T06S-R27E |
| AMC 431602 | ROCKSTAR 209 | 2015-2486 | | | | SEC35-T06S-R27E |
| AMC 431603 | ROCKSTAR 210 | 2015-2487 | | | | SEC27-T06S-R27E |
| AMC 431611 | ROCKSTAR 211 | 2015-2591 | | | | SEC04-T07S-R27E |
| AMC 431612 | ROCKSTAR 212 | 2015-2592 | | | | SEC04-T07S-R27E |

Date: 7/25/2016

Page 54

RECEIVED
 BLM AZ STATE OFFICE
 PHOENIX, ARIZONA
 AUG - 3 - 2016

EXHIBIT A

County: Graham

State: AZ

| <u>BLM Serial #</u> | <u>Claim Name</u> | <u>Original Recording</u> | | <u>Amended Recording</u> | | <u>Location</u> |
|---------------------|-------------------|---------------------------|---------------|--------------------------|---------------|-----------------|
| | | <u>Recording #</u> | <u>Page #</u> | <u>Recording #</u> | <u>Page #</u> | |
| AMC 431613 | ROCKSTAR 213 | 2015-2593 | | | | SEC04-T07S-R27E |
| AMC 431614 | ROCKSTAR 214 | 2015-2594 | | | | SEC04-T07S-R27E |
| AMC 431615 | ROCKSTAR 215 | 2015-2595 | | | | SEC04-T07S-R27E |
| AMC 431616 | ROCKSTAR 216 | 2015-2596 | | | | SEC04-T07S-R27E |
| AMC 431617 | ROCKSTAR 217 | 2015-2597 | | | | SEC04-T07S-R27E |
| AMC 431618 | ROCKSTAR 218 | 2015-2598 | | | | SEC04-T07S-R27E |
| AMC 431619 | ROCKSTAR 219 | 2015-2599 | | | | SEC04-T07S-R27E |
| AMC 431620 | ROCKSTAR 220 | 2015-2600 | | | | SEC04-T07S-R27E |
| AMC 431621 | ROCKSTAR 221 | 2015-2601 | | | | SEC04-T07S-R27E |
| AMC 431622 | ROCKSTAR 222 | 2015-2602 | | | | SEC04-T07S-R27E |
| AMC 431623 | ROCKSTAR 223 | 2015-2603 | | | | SEC04-T07S-R27E |
| AMC 431624 | ROCKSTAR 224 | 2015-2604 | | | | SEC04-T07S-R27E |
| AMC 431625 | ROCKSTAR 225 | 2015-2605 | | | | SEC04-T07S-R27E |
| AMC 431626 | ROCKSTAR 226 | 2015-2606 | | | | SEC04-T07S-R27E |
| AMC 431627 | ROCKSTAR 227 | 2015-2607 | | | | SEC04-T07S-R27E |
| AMC 431628 | ROCKSTAR 228 | 2015-2608 | | | | SEC04-T07S-R27E |
| AMC 431629 | ROCKSTAR 229 | 2015-2609 | | | | SEC04-T07S-R27E |
| AMC 431630 | ROCKSTAR 230 | 2015-2610 | | | | SEC04-T07S-R27E |
| AMC 431631 | ROCKSTAR 231 | 2015-2611 | | | | SEC04-T07S-R27E |
| AMC 431632 | ROCKSTAR 232 | 2015-2612 | | | | SEC04-T07S-R27E |
| AMC 431633 | ROCKSTAR 233 | 2015-2613 | | | | SEC04-T07S-R27E |
| AMC 431634 | ROCKSTAR 234 | 2015-2614 | | | | SEC04-T07S-R27E |
| AMC 431635 | ROCKSTAR 235 | 2015-2615 | | | | SEC04-T07S-R27E |
| AMC 431636 | ROCKSTAR 236 | 2015-2616 | | | | SEC04-T07S-R27E |
| AMC 431637 | ROCKSTAR 237 | 2015-2617 | | | | SEC04-T07S-R27E |
| AMC 431638 | ROCKSTAR 238 | 2015-2618 | | | | SEC04-T07S-R27E |
| AMC 431639 | ROCKSTAR 239 | 2015-2619 | | | | SEC04-T07S-R27E |
| AMC 431640 | ROCKSTAR 240 | 2015-2620 | | | | SEC04-T07S-R27E |
| AMC 431641 | ROCKSTAR 241 | 2015-2621 | | | | SEC04-T07S-R27E |
| AMC 431642 | ROCKSTAR 242 | 2015-2622 | | | | SEC04-T07S-R27E |
| AMC 431643 | ROCKSTAR 243 | 2015-2623 | | | | SEC08-T07S-R27E |
| AMC 431644 | ROCKSTAR 244 | 2015-2624 | | | | SEC08-T07S-R27E |
| AMC 431645 | ROCKSTAR 245 | 2015-2625 | | | | SEC08-T07S-R27E |
| AMC 431646 | ROCKSTAR 246 | 2015-2626 | | | | SEC08-T07S-R27E |
| AMC 431647 | ROCKSTAR 247 | 2015-2627 | | | | SEC08-T07S-R27E |
| AMC 431648 | ROCKSTAR 248 | 2015-2628 | | | | SEC08-T07S-R27E |
| AMC 431649 | ROCKSTAR 249 | 2015-2629 | | | | SEC08-T07S-R27E |
| AMC 431650 | ROCKSTAR 250 | 2015-2630 | | | | SEC08-T07S-R27E |

Date: 7/25/2016

Page 55

RECEIVED
 BLM AZ STATE OFFICE
 2016 AUG - 3 A 9 24
 PHOENIX, ARIZONA

EXHIBIT A

County: Graham

State: AZ

| <u>BLM Serial #</u> | <u>Claim Name</u> | <u>Original Recording</u> | | <u>Amended Recording</u> | | <u>Location</u> |
|---------------------|-------------------|---------------------------|---------------|--------------------------|---------------|-----------------|
| | | <u>Recording #</u> | <u>Page #</u> | <u>Recording #</u> | <u>Page #</u> | |
| AMC 431651 | ROCKSTAR 251 | 2015-2631 | | | | SEC08-T07S-R27E |
| AMC 431652 | ROCKSTAR 252 | 2015-2632 | | | | SEC08-T07S-R27E |
| AMC 431653 | ROCKSTAR 253 | 2015-2633 | | | | SEC08-T07S-R27E |
| AMC 431654 | ROCKSTAR 254 | 2015-2634 | | | | SEC08-T07S-R27E |
| AMC 431655 | ROCKSTAR 255 | 2015-2635 | | | | SEC08-T07S-R27E |
| AMC 431656 | ROCKSTAR 256 | 2015-2636 | | | | SEC08-T07S-R27E |
| AMC 431657 | ROCKSTAR 257 | 2015-2637 | | | | SEC08-T07S-R27E |
| AMC 431658 | ROCKSTAR 258 | 2015-2638 | | | | SEC08-T07S-R27E |
| AMC 431659 | ROCKSTAR 259 | 2015-2639 | | | | SEC08-T07S-R27E |
| AMC 431660 | ROCKSTAR 260 | 2015-2640 | | | | SEC08-T07S-R27E |
| AMC 431661 | ROCKSTAR 261 | 2015-2641 | | | | SEC08-T07S-R27E |
| AMC 431662 | ROCKSTAR 262 | 2015-2642 | | | | SEC08-T07S-R27E |
| AMC 431663 | ROCKSTAR 263 | 2015-2643 | | | | SEC08-T07S-R27E |
| AMC 431664 | ROCKSTAR 264 | 2015-2644 | | | | SEC08-T07S-R27E |
| AMC 431665 | ROCKSTAR 265 | 2015-2645 | | | | SEC07-T07S-R27E |
| AMC 431666 | ROCKSTAR 266 | 2015-2646 | | | | SEC07-T07S-R27E |
| AMC 431667 | ROCKSTAR 267 | 2015-2647 | | | | SEC07-T07S-R27E |
| AMC 431668 | ROCKSTAR 268 | 2015-2648 | | | | SEC07-T07S-R27E |
| AMC 431669 | ROCKSTAR 269 | 2015-2649 | | | | SEC07-T07S-R27E |
| AMC 431671 | ROCKSTAR 271 | 2015-2651 | | | | SEC07-T07S-R27E |
| AMC 431672 | ROCKSTAR 272 | 2015-2652 | | | | SEC07-T07S-R27E |
| AMC 431673 | ROCKSTAR 273 | 2015-2653 | | | | SEC07-T07S-R27E |
| AMC 431674 | ROCKSTAR 274 | 2015-2654 | | | | SEC07-T07S-R27E |
| AMC 431675 | ROCKSTAR 275 | 2015-2655 | | | | SEC07-T07S-R27E |
| AMC 431676 | ROCKSTAR 276 | 2015-2656 | | | | SEC07-T07S-R27E |
| AMC 431677 | ROCKSTAR 277 | 2015-2657 | | | | SEC07-T07S-R27E |
| AMC 431678 | ROCKSTAR 278 | 2015-2658 | | | | SEC07-T07S-R27E |
| AMC 431679 | ROCKSTAR 279 | 2015-2659 | | | | SEC07-T07S-R27E |
| AMC 431683 | ROCKSTAR 283 | 2015-2663 | | | | SEC07-T07S-R27E |
| AMC 431791 | MONSTER-224 | 2015-2808 | | | | SEC22-T05S-R27E |
| AMC 431792 | MONSTER-225 | 2015-2809 | | | | SEC22-T05S-R27E |
| AMC 431793 | MONSTER-226 | 2015-2810 | | | | SEC22-T05S-R27E |
| AMC 431794 | MONSTER-227 | 2015-2811 | | | | SEC22-T05S-R27E |
| AMC 431795 | MONSTER-228 | 2015-2812 | | | | SEC22-T05S-R27E |
| AMC 431796 | MONSTER-229 | 2015-2813 | | | | SEC22-T05S-R27E |
| AMC 431797 | MONSTER-230 | 2015-2814 | | | | SEC22-T05S-R27E |
| AMC 431798 | MONSTER-231 | 2015-2815 | | | | SEC22-T05S-R27E |
| AMC 431799 | MONSTER-232 | 2015-2816 | | | | SEC22-T05S-R27E |

Date: 7/25/2016

RECEIVED
 BLM AZ STATE OFFICE
 2016 AUG - 3 A 9 21
 PHOENIX, ARIZONA

EXHIBIT A

County: Graham

State: AZ

| <u>BLM Serial #</u> | <u>Claim Name</u> | <u>Original Recording</u> | | <u>Amended Recording</u> | | <u>Location</u> |
|---------------------|-------------------|---------------------------|---------------|--------------------------|---------------|-----------------|
| | | <u>Recording #</u> | <u>Page #</u> | <u>Recording #</u> | <u>Page #</u> | |
| AMC 431800 | MONSTER-233 | 2015-2817 | | | | SEC22-T05S-R27E |
| AMC 431801 | MONSTER-234 | 2015-2818 | | | | SEC22-T05S-R27E |
| AMC 431802 | MONSTER-235 | 2015-2819 | | | | SEC22-T05S-R27E |
| AMC 431803 | MONSTER-236 | 2015-2820 | | | | SEC22-T05S-R27E |
| AMC 431804 | MONSTER-237 | 2015-2821 | | | | SEC22-T05S-R27E |
| AMC 431805 | MONSTER-238 | 2015-2822 | | | | SEC22-T05S-R27E |
| AMC 431806 | MONSTER-239 | 2015-2823 | | | | SEC22-T05S-R27E |
| AMC 431807 | MONSTER-240 | 2015-2824 | | | | SEC22-T05S-R27E |
| AMC 431808 | MONSTER-241 | 2015-2825 | | | | SEC22-T05S-R27E |
| AMC 431809 | MONSTER-242 | 2015-2826 | | | | SEC22-T05S-R27E |
| AMC 431810 | MONSTER-243 | 2015-2827 | | | | SEC22-T05S-R27E |
| AMC 431811 | MONSTER-244 | 2015-2828 | | | | SEC22-T05S-R27E |
| AMC 431812 | MONSTER-245 | 2015-2829 | | | | SEC22-T05S-R27E |
| AMC 431813 | MONSTER-246 | 2015-2830 | | | | SEC22-T05S-R27E |
| AMC 431814 | MONSTER-247 | 2015-2831 | | | | SEC22-T05S-R27E |
| AMC 431815 | MONSTER-248 | 2015-2832 | | | | SEC22-T05S-R27E |
| AMC 431816 | MONSTER-249 | 2015-2833 | | | | SEC22-T05S-R27E |
| AMC 431817 | MONSTER-250 | 2015-2834 | | | | SEC22-T05S-R27E |
| AMC 431818 | MONSTER-251 | 2015-2835 | | | | SEC22-T05S-R27E |
| AMC 431819 | MONSTER-252 | 2015-2836 | | | | SEC22-T05S-R27E |
| AMC 431820 | MONSTER-253 | 2015-2837 | | | | SEC22-T05S-R27E |
| AMC 431821 | MONSTER-254 | 2015-2838 | | | | SEC22-T05S-R27E |
| AMC 431822 | MONSTER-255 | 2015-2839 | | | | SEC22-T05S-R27E |
| AMC 431823 | MONSTER-256 | 2015-2840 | | | | SEC22-T05S-R27E |
| AMC 431824 | MONSTER-257 | 2015-2841 | | | | SEC22-T05S-R27E |
| AMC 431825 | MONSTER-258 | 2015-2842 | | | | SEC22-T05S-R27E |
| AMC 431826 | MONSTER-259 | 2015-2843 | | | | SEC21-T05S-R27E |
| AMC 431827 | MONSTER-260 | 2015-2844 | | | | SEC21-T05S-R27E |
| AMC 431828 | MONSTER-261 | 2015-2845 | | | | SEC21-T05S-R27E |
| AMC 431829 | MONSTER-262 | 2015-2846 | | | | SEC21-T05S-R27E |
| AMC 431830 | MONSTER-263 | 2015-2847 | | | | SEC21-T05S-R27E |
| AMC 431831 | MONSTER-264 | 2015-2848 | | | | SEC21-T05S-R27E |
| AMC 431832 | MONSTER-265 | 2015-2849 | | | | SEC21-T05S-R27E |
| AMC 431833 | MONSTER-266 | 2015-2850 | | | | SEC21-T05S-R27E |
| AMC 431834 | MONSTER-267 | 2015-2851 | | | | SEC21-T05S-R27E |
| AMC 431835 | MONSTER-268 | 2015-2852 | | | | SEC21-T05S-R27E |
| AMC 431836 | MONSTER-269 | 2015-2853 | | | | SEC21-T05S-R27E |
| AMC 431837 | MONSTER-270 | 2015-2854 | | | | SEC21-T05S-R27E |

Date: 7/25/2016

RECEIVED
BLM AZ STATE OFFICE
2016 AUG - 3 A 9 24
PHOENIX, ARIZONA

EXHIBIT A

County: Graham

State: AZ

| <u>BLM Serial #</u> | <u>Claim Name</u> | <u>Original Recording</u> | | <u>Amended Recording</u> | | <u>Location</u> |
|---------------------|-------------------|---------------------------|---------------|--------------------------|---------------|-----------------|
| | | <u>Recording #</u> | <u>Page #</u> | <u>Recording #</u> | <u>Page #</u> | |
| AMC 431838 | MONSTER-271 | 2015-2855 | | | | SEC21-T05S-R27E |
| AMC 431839 | MONSTER-272 | 2015-2856 | | | | SEC21-T05S-R27E |
| AMC 431840 | MONSTER-277 | 2015-2857 | | | | SEC21-T05S-R27E |
| AMC 431841 | MONSTER-278 | 2015-2858 | | | | SEC21-T05S-R27E |
| AMC 431842 | MONSTER-279 | 2015-2859 | | | | SEC21-T05S-R27E |
| AMC 431843 | MONSTER-280 | 2015-2860 | | | | SEC21-T05S-R27E |
| AMC 431844 | MONSTER-285 | 2015-2861 | | | | SEC21-T05S-R27E |
| AMC 431845 | MONSTER-286 | 2015-2862 | | | | SEC21-T05S-R27E |
| AMC 431846 | MONSTER-287 | 2015-2863 | | | | SEC21-T05S-R27E |
| AMC 431847 | MONSTER-288 | 2015-2864 | | | | SEC21-T05S-R27E |
| AMC 431848 | MONSTER-293 | 2015-2865 | | | | SEC21-T05S-R27E |
| AMC 431849 | MONSTER-294 | 2015-2866 | | | | SEC21-T05S-R27E |
| AMC 431850 | MONSTER-421 | 2015-2867 | | | | SEC16-T05S-R27E |
| AMC 431851 | MONSTER-422 | 2015-2868 | | | | SEC16-T05S-R27E |
| AMC 431852 | MONSTER-423 | 2015-2869 | | | | SEC16-T05S-R27E |
| AMC 431853 | MONSTER-424 | 2015-2870 | | | | SEC16-T05S-R27E |
| AMC 431854 | MONSTER-425 | 2015-2871 | | | | SEC16-T05S-R27E |
| AMC 431855 | MONSTER-426 | 2015-2872 | | | | SEC16-T05S-R27E |
| AMC 431856 | MONSTER-427 | 2015-2873 | | | | SEC16-T05S-R27E |
| AMC 431857 | MONSTER-428 | 2015-2874 | | | | SEC16-T05S-R27E |
| AMC 431858 | MONSTER-429 | 2015-2875 | | | | SEC16-T05S-R27E |
| AMC 431859 | MONSTER-430 | 2015-2876 | | | | SEC16-T05S-R27E |
| AMC 431860 | MONSTER-431 | 2015-2877 | | | | SEC16-T05S-R27E |
| AMC 431861 | MONSTER-432 | 2015-2878 | | | | SEC16-T05S-R27E |
| AMC 431862 | MONSTER-433 | 2015-2879 | | | | SEC16-T05S-R27E |
| AMC 431863 | MONSTER-434 | 2015-2880 | | | | SEC16-T05S-R27E |
| AMC 431864 | MONSTER-435 | 2015-2881 | | | | SEC16-T05S-R27E |
| AMC 431865 | MONSTER-436 | 2015-2882 | | | | SEC16-T05S-R27E |
| AMC 431866 | MONSTER-437 | 2015-2883 | | | | SEC16-T05S-R27E |
| AMC 431867 | MONSTER-438 | 2015-2884 | | | | SEC16-T05S-R27E |
| AMC 431868 | MONSTER-439 | 2015-2885 | | | | SEC16-T05S-R27E |
| AMC 431869 | MONSTER-440 | 2015-2886 | | | | SEC16-T05S-R27E |
| AMC 431870 | MONSTER-441 | 2015-2887 | | | | SEC16-T05S-R27E |
| AMC 431871 | MONSTER-442 | 2015-2888 | | | | SEC16-T05S-R27E |
| AMC 431872 | MONSTER-443 | 2015-2889 | | | | SEC16-T05S-R27E |
| AMC 431873 | MONSTER-444 | 2015-2890 | | | | SEC16-T05S-R27E |
| AMC 431874 | MONSTER-445 | 2015-2891 | | | | SEC16-T05S-R27E |
| AMC 431875 | MONSTER-446 | 2015-2892 | | | | SEC16-T05S-R27E |

Date: 7/25/2016

RECEIVED
BLM AZ STATE OFFICE
2016 AUG - 3 A 9 24
PHOENIX, ARIZONA

EXHIBIT A

County: Graham

State: AZ

| <u>BLM Serial #</u> | <u>Claim Name</u> | <u>Original Recording</u> | | <u>Amended Recording</u> | | <u>Location</u> |
|---------------------|-------------------|---------------------------|---------------|--------------------------|---------------|-----------------|
| | | <u>Recording #</u> | <u>Page #</u> | <u>Recording #</u> | <u>Page #</u> | |
| AMC 431876 | MONSTER-447 | 2015-2893 | | | | SEC16-T05S-R27E |
| AMC 431877 | MONSTER-448 | 2015-2894 | | | | SEC16-T05S-R25E |
| AMC 431878 | MONSTER-449 | 2015-2895 | | | | SEC15-T05S-R27E |
| AMC 431879 | MONSTER-450 | 2015-2896 | | | | SEC15-T05S-R27E |
| AMC 431880 | MONSTER-451 | 2015-2897 | | | | SEC15-T05S-R27E |
| AMC 431881 | MONSTER-452 | 2015-2898 | | | | SEC15-T05S-R27E |
| AMC 431882 | MONSTER-453 | 2015-2899 | | | | SEC15-T05S-R27E |
| AMC 431883 | MONSTER-454 | 2015-2900 | | | | SEC15-T05S-R27E |
| AMC 431884 | MONSTER-455 | 2015-2901 | | | | SEC15-T05S-R27E |
| AMC 431885 | MONSTER-456 | 2015-2902 | | | | SEC15-T05S-R27E |
| AMC 431886 | MONSTER-457 | 2015-2903 | | | | SEC15-T05S-R27E |
| AMC 431887 | MONSTER-458 | 2015-2904 | | | | SEC15-T05S-R27E |
| AMC 431888 | MONSTER-459 | 2015-2905 | | | | SEC15-T05S-R27E |
| AMC 431889 | MONSTER-460 | 2015-2906 | | | | SEC15-T05S-R27E |
| AMC 431890 | MONSTER-461 | 2015-2907 | | | | SEC15-T05S-R27E |
| AMC 431891 | MONSTER-462 | 2015-2908 | | | | SEC15-T05S-R27E |
| AMC 431892 | MONSTER-463 | 2015-2909 | | | | SEC15-T05S-R27E |
| AMC 431893 | MONSTER-464 | 2015-2910 | | | | SEC15-T05S-R27E |
| AMC 431894 | MONSTER-465 | 2015-2911 | | | | SEC15-T05S-R27E |
| AMC 431895 | MONSTER-466 | 2015-2912 | | | | SEC15-T05S-R27E |
| AMC 431896 | MONSTER-467 | 2015-2913 | | | | SEC15-T05S-R27E |
| AMC 431897 | MONSTER-468 | 2015-2914 | | | | SEC15-T05S-R27E |
| AMC 431898 | MONSTER-469 | 2015-2915 | | | | SEC15-T05S-R27E |
| AMC 431899 | MONSTER-470 | 2015-2916 | | | | SEC15-T05S-R27E |
| AMC 431900 | MONSTER-471 | 2015-2917 | | | | SEC15-T05S-R27E |
| AMC 431901 | MONSTER-472 | 2015-2918 | | | | SEC15-T05S-R27E |
| AMC 431902 | MONSTER-473 | 2015-2919 | | | | SEC15-T05S-R27E |
| AMC 431903 | MONSTER-474 | 2015-2920 | | | | SEC15-T05S-R27E |
| AMC 431904 | MONSTER-109 | 2015-2664 | | | | SEC27-T05S-R27E |
| AMC 431905 | MONSTER-110 | 2015-2665 | | | | SEC27-T05S-R27E |
| AMC 431906 | MONSTER-111 | 2015-2666 | | | | SEC27-T05S-R27E |
| AMC 431907 | MONSTER-112 | 2015-2667 | | | | SEC27-T05S-R27E |
| AMC 431908 | MONSTER-113 | 2015-2668 | | | | SEC27-T05S-R27E |
| AMC 431909 | MONSTER-114 | 2015-2669 | | | | SEC27-T05S-R27E |
| AMC 431910 | MONSTER-115 | 2015-2670 | | | | SEC27-T05S-R27E |
| AMC 431911 | MONSTER-116 | 2015-2671 | | | | SEC27-T05S-R27E |
| AMC 431912 | MONSTER-117 | 2015-2672 | | | | SEC27-T05S-R27E |
| AMC 431913 | MONSTER-118 | 2015-2673 | | | | SEC27-T05S-R27E |

Date: 7/25/2016

RECEIVED
BLM AZ STATE OFFICE
2016 AUG - 3 A 9 24
PHOENIX, ARIZONA

EXHIBIT A

County: Graham

State: AZ

| <u>BLM Serial #</u> | <u>Claim Name</u> | <u>Original Recording</u> | | <u>Amended Recording</u> | | <u>Location</u> |
|---------------------|-------------------|---------------------------|---------------|--------------------------|---------------|-----------------|
| | | <u>Recording #</u> | <u>Page #</u> | <u>Recording #</u> | <u>Page #</u> | |
| AMC 431914 | MONSTER-119 | 2015-2674 | | | | SEC27-T05S-R27E |
| AMC 431915 | MONSTER-120 | 2015-2675 | | | | SEC27-T05S-R27E |
| AMC 431916 | MONSTER-121 | 2015-2676 | | | | SEC27-T05S-R27E |
| AMC 431917 | MONSTER-122 | 2015-2677 | | | | SEC27-T05S-R27E |
| AMC 431918 | MONSTER-123 | 2015-2678 | | | | SEC27-T05S-R27E |
| AMC 431919 | MONSTER-124 | 2015-2679 | | | | SEC27-T05S-R27E |
| AMC 431920 | MONSTER-125 | 2015-2680 | | | | SEC27-T05S-R27E |
| AMC 431921 | MONSTER-126 | 2015-2681 | | | | SEC27-T05S-R27E |
| AMC 431922 | MONSTER-127 | 2015-2682 | | | | SEC27-T05S-R27E |
| AMC 431923 | MONSTER-128 | 2015-2683 | | | | SEC27-T05S-R27E |
| AMC 431924 | MONSTER-129 | 2015-2684 | | | | SEC27-T05S-R27E |
| AMC 431925 | MONSTER-130 | 2015-2685 | | | | SEC27-T05S-R27E |
| AMC 431926 | MONSTER-131 | 2015-2686 | | | | SEC27-T05S-R27E |
| AMC 431927 | MONSTER-132 | 2015-2687 | | | | SEC27-T05S-R27E |
| AMC 431928 | MONSTER-133 | 2015-2688 | | | | SEC27-T05S-R27E |
| AMC 431929 | MONSTER-134 | 2015-2689 | | | | SEC27-T05S-R27E |
| AMC 431930 | MONSTER-135 | 2015-2690 | | | | SEC27-T05S-R27E |
| AMC 431931 | MONSTER-136 | 2015-2691 | | | | SEC27-T05S-R27E |
| AMC 431932 | MONSTER-137 | 2015-2692 | | | | SEC27-T05S-R27E |
| AMC 431933 | MONSTER-138 | 2015-2693 | | | | SEC27-T05S-R27E |
| AMC 431934 | MONSTER-139 | 2015-2694 | | | | SEC27-T05S-R27E |
| AMC 431935 | MONSTER-140 | 2015-2695 | | | | SEC27-T05S-R27E |
| AMC 431936 | MONSTER-141 | 2015-2696 | | | | SEC34-T05S-R27E |
| AMC 431937 | MONSTER-142 | 2015-2697 | | | | SEC34-T05S-R27E |
| AMC 431938 | MONSTER-143 | 2015-2698 | | | | SEC34-T05S-R27E |
| AMC 431939 | MONSTER-144 | 2015-2699 | | | | SEC34-T05S-R27E |
| AMC 431940 | MONSTER-145 | 2015-2700 | | | | SEC34-T05S-R27E |
| AMC 431941 | MONSTER-146 | 2015-2701 | | | | SEC34-T05S-R27E |
| AMC 431942 | MONSTER-147 | 2015-2702 | | | | SEC34-T05S-R27E |
| AMC 431943 | MONSTER-148 | 2015-2703 | | | | SEC34-T05S-R27E |
| AMC 431944 | MONSTER-151 | 2015-2704 | | | | SEC34-T05S-R27E |
| AMC 431945 | MONSTER-152 | 2015-2705 | | | | SEC34-T05S-R27E |
| AMC 431946 | MONSTER-153 | 2015-2706 | | | | SEC34-T05S-R27E |
| AMC 431947 | MONSTER-154 | 2015-2707 | | | | SEC34-T05S-R27E |
| AMC 431948 | MONSTER-155 | 2015-2708 | | | | SEC34-T05S-R27E |
| AMC 431949 | MONSTER-156 | 2015-2709 | | | | SEC34-T05S-R27E |
| AMC 431950 | MONSTER-157 | 2015-2710 | | | | SEC34-T05S-R27E |
| AMC 431951 | MONSTER-158 | 2015-2711 | | | | SEC34-T05S-R27E |

Date: 7/25/2016

RECEIVED
BLM AZ STATE OFFICE

Page 60

PHOENIX, ARIZONA
AUG - 3 9 2016

EXHIBIT A

County: Graham

State: AZ

| <u>BLM Serial #</u> | <u>Claim Name</u> | <u>Original Recording</u> | | <u>Amended Recording</u> | | <u>Location</u> |
|---------------------|-------------------|---------------------------|---------------|--------------------------|---------------|-----------------|
| | | <u>Recording #</u> | <u>Page #</u> | <u>Recording #</u> | <u>Page #</u> | |
| AMC 431952 | MONSTER-177 | 2015-2712 | | | | SEC35-T05S-R27E |
| AMC 431953 | MONSTER-178 | 2015-2713 | | | | SEC35-T05S-R27E |
| AMC 431954 | MONSTER-179 | 2015-2714 | | | | SEC35-T05S-R27E |
| AMC 431955 | MONSTER-180 | 2015-2715 | | | | SEC35-T05S-R27E |
| AMC 431956 | MONSTER-181 | 2015-2716 | | | | SEC35-T05S-R27E |
| AMC 431957 | MONSTER-182 | 2015-2717 | | | | SEC35-T05S-R27E |
| AMC 431958 | MONSTER-183 | 2015-2718 | | | | SEC35-T05S-R27E |
| AMC 431959 | MONSTER-184 | 2015-2719 | | | | SEC35-T05S-R27E |
| AMC 431960 | MONSTER-185 | 2015-2720 | | | | SEC35-T05S-R27E |
| AMC 431961 | MONSTER-186 | 2015-2721 | | | | SEC35-T05S-R27E |
| AMC 431962 | MONSTER-187 | 2015-2722 | | | | SEC35-T05S-R27E |
| AMC 431963 | MONSTER-188 | 2015-2723 | | | | SEC35-T05S-R27E |
| AMC 431964 | MONSTER-189 | 2015-2724 | | | | SEC35-T05S-R27E |
| AMC 431965 | MONSTER-190 | 2015-2725 | | | | SEC35-T05S-R27E |
| AMC 431966 | MONSTER-191 | 2015-2726 | | | | SEC35-T05S-R27E |
| AMC 431967 | MONSTER-192 | 2015-2727 | | | | SEC35-T05S-R27E |
| AMC 431968 | MONSTER-193 | 2015-2728 | | | | SEC35-T05S-R27E |
| AMC 431969 | MONSTER-194 | 2015-2729 | | | | SEC35-T05S-R27E |
| AMC 431970 | MONSTER-195 | 2015-2730 | | | | SEC35-T05S-R27E |
| AMC 431971 | MONSTER-196 | 2015-2731 | | | | SEC35-T05S-R27E |
| AMC 431972 | MONSTER-197 | 2015-2732 | | | | SEC35-T05S-R27E |
| AMC 431973 | MONSTER-198 | 2015-2733 | | | | SEC35-T05S-R27E |
| AMC 431974 | MONSTER-199 | 2015-2734 | | | | SEC35-T05S-R27E |
| AMC 431975 | MONSTER-200 | 2015-2735 | | | | SEC35-T05S-R27E |
| AMC 431976 | MONSTER-201 | 2015-2736 | | | | SEC35-T05S-R27E |
| AMC 431977 | MONSTER-202 | 2015-2737 | | | | SEC26-T05S-R27E |
| AMC 431978 | MONSTER-203 | 2015-2738 | | | | SEC26-T05S-R27E |
| AMC 431979 | MONSTER-204 | 2015-2739 | | | | SEC26-T05S-R27E |
| AMC 431980 | MONSTER-205 | 2015-2740 | | | | SEC26-T05S-R27E |
| AMC 431981 | MONSTER-206 | 2015-2741 | | | | SEC26-T05S-R27E |
| AMC 431982 | MONSTER-207 | 2015-2742 | | | | SEC26-T05S-R27E |
| AMC 431983 | MONSTER-208 | 2015-2743 | | | | SEC26-T05S-R27E |
| AMC 431984 | MONSTER-209 | 2015-2744 | | | | SEC26-T05S-R27E |
| AMC 431985 | MONSTER-210 | 2015-2745 | | | | SEC26-T05S-R27E |
| AMC 431986 | MONSTER-211 | 2015-2746 | | | | SEC26-T05S-R27E |
| AMC 431987 | MONSTER-212 | 2015-2747 | | | | SEC26-T05S-R27E |
| AMC 431988 | MONSTER-213 | 2015-2748 | | | | SEC26-T05S-R27E |
| AMC 431989 | MONSTER-214 | 2015-2749 | | | | SEC26-T05S-R27E |

Date: 7/25/2016

PHOENIX, ARIZONA

2016 AUG - 3 A 9 24

RECEIVED
BLM AZ STATE OFFICE

EXHIBIT A

County: Graham

State: AZ

| BLM Serial # | Claim Name | Original Recording | | Amended Recording | | Location |
|--------------|-------------|--------------------|--------|-------------------|--------|-----------------|
| | | Recording # | Page # | Recording # | Page # | |
| AMC 431990 | MONSTER-215 | 2015-2750 | | | | SEC26-T05S-R27E |
| AMC 431991 | MONSTER-216 | 2015-2751 | | | | SEC26-T05S-R27E |
| AMC 431992 | MONSTER-217 | 2015-2752 | | | | SEC26-T05S-R27E |
| AMC 431993 | MONSTER-218 | 2015-2753 | | | | SEC26-T05S-R27E |
| AMC 431994 | MONSTER-219 | 2015-2754 | | | | SEC23-T05S-R27E |
| AMC 431995 | MONSTER-220 | 2015-2755 | | | | SEC23-T05S-R27E |
| AMC 431996 | MONSTER-221 | 2015-2756 | | | | SEC23-T05S-R27E |
| AMC 431997 | MONSTER-222 | 2015-2757 | | | | SEC23-T05S-R27E |
| AMC 431998 | MONSTER-223 | 2015-2758 | | | | SEC23-T05S-R27E |
| AMC 431999 | MONSTER-273 | 2015-2759 | | | | SEC21-T05S-R27E |
| AMC 432000 | MONSTER-274 | 2015-2760 | | | | SEC21-T05S-R27E |
| AMC 432001 | MONSTER-275 | 2015-2761 | | | | SEC21-T05S-R27E |
| AMC 432002 | MONSTER-276 | 2015-2762 | | | | SEC21-T05S-R27E |
| AMC 432003 | MONSTER-281 | 2015-2763 | | | | SEC21-T05S-R27E |
| AMC 432004 | MONSTER-282 | 2015-2764 | | | | SEC21-T05S-R27E |
| AMC 432005 | MONSTER-283 | 2015-2765 | | | | SEC21-T05S-R27E |
| AMC 432006 | MONSTER-284 | 2015-2766 | | | | SEC21-T05S-R27E |
| AMC 432007 | MONSTER-289 | 2015-2767 | | | | SEC21-T05S-R27E |
| AMC 432008 | MONSTER-290 | 2015-2768 | | | | SEC21-T05S-R27E |
| AMC 432009 | MONSTER-291 | 2015-2769 | | | | SEC21-T05S-R27E |
| AMC 432010 | MONSTER-292 | 2015-2770 | | | | SEC21-T05S-R27E |
| AMC 432011 | MONSTER-295 | 2015-2771 | | | | SEC20-T05S-R27E |
| AMC 432012 | MONSTER-296 | 2015-2772 | | | | SEC20-T05S-R27E |
| AMC 432013 | MONSTER-297 | 2015-2773 | | | | SEC20-T05S-R27E |
| AMC 432014 | MONSTER-298 | 2015-2774 | | | | SEC20-T05S-R27E |
| AMC 432015 | MONSTER-299 | 2015-2775 | | | | SEC20-T05S-R27E |
| AMC 432016 | MONSTER-300 | 2015-2776 | | | | SEC20-T05S-R27E |
| AMC 432017 | MONSTER-301 | 2015-2777 | | | | SEC20-T05S-R27E |
| AMC 432018 | MONSTER-302 | 2015-2778 | | | | SEC20-T05S-R27E |
| AMC 432019 | MONSTER-303 | 2015-2779 | | | | SEC20-T05S-R27E |
| AMC 432020 | MONSTER-304 | 2015-2780 | | | | SEC20-T05S-R27E |
| AMC 432021 | MONSTER-305 | 2015-2781 | | | | SEC20-T05S-R27E |
| AMC 432022 | MONSTER-306 | 2015-2782 | | | | SEC20-T05S-R27E |
| AMC 432023 | MONSTER-307 | 2015-2783 | | | | SEC20-T05S-R27E |
| AMC 432024 | MONSTER-308 | 2015-2784 | | | | SEC20-T05S-R27E |
| AMC 432025 | MONSTER-309 | 2015-2785 | | | | SEC20-T05S-R27E |
| AMC 432026 | MONSTER-310 | 2015-2786 | | | | SEC20-T05S-R27E |
| AMC 432027 | MONSTER-311 | 2015-2787 | | | | SEC20-T05S-R27E |

Date: 7/25/2016

Page 62

RECEIVED
 BLM AZ STATE OFFICE
 2016 AUG - 3 A 9 24
 PHOENIX, ARIZONA

EXHIBIT A

County: Graham

State: AZ

| BLM Serial # | Claim Name | Original Recording | | Amended Recording | | Location |
|--------------|--------------|--------------------|--------|-------------------|--------|-----------------|
| | | Recording # | Page # | Recording # | Page # | |
| AMC 432028 | MONSTER-312 | 2015-2789 | | | | SEC20-T05S-R27E |
| AMC 432029 | MONSTER-313 | 2015-2790 | | | | SEC20-T05S-R27E |
| AMC 432030 | MONSTER-314 | 2015-2791 | | | | SEC20-T05S-R27E |
| AMC 432031 | MONSTER-315 | 2015-2792 | | | | SEC20-T05S-R27E |
| AMC 432032 | MONSTER-316 | 2015-2793 | | | | SEC20-T05S-R27E |
| AMC 432033 | MONSTER-317 | 2015-2794 | | | | SEC20-T05S-R27E |
| AMC 432034 | MONSTER-318 | 2015-2795 | | | | SEC20-T05S-R27E |
| AMC 432035 | MONSTER-319 | 2015-2796 | | | | SEC20-T05S-R27E |
| AMC 432036 | MONSTER-320 | 2015-2797 | | | | SEC20-T05S-R27E |
| AMC 432037 | MONSTER-321 | 2015-2798 | | | | SEC20-T05S-R27E |
| AMC 432038 | MONSTER-322 | 2015-2799 | | | | SEC20-T05S-R27E |
| AMC 432039 | MONSTER-323 | 2015-2800 | | | | SEC20-T05S-R27E |
| AMC 432040 | MONSTER-324 | 2015-2801 | | | | SEC20-T05S-R27E |
| AMC 432041 | MONSTER-325 | 2015-2802 | | | | SEC20-T05S-R27E |
| AMC 432042 | MONSTER-326 | 2015-2803 | | | | SEC20-T05S-R27E |
| AMC 432043 | MONSTER-327 | 2015-2804 | | | | SEC20-T05S-R27E |
| AMC 432044 | MONSTER-328 | 2015-2805 | | | | SEC20-T05S-R27E |
| AMC 432045 | MONSTER-329 | 2015-2806 | | | | SEC20-T05S-R27E |
| AMC 432046 | MONSTER-330 | 2015-2807 | | | | SEC20-T05S-R27E |
| AMC 432120 | Red Bull-361 | 2015-3021 | | | | SEC14-T05S-R25E |
| AMC 432121 | Red Bull-362 | 2015-3022 | | | | SEC14-T05S-R25E |
| AMC 432122 | Red Bull-363 | 2015-3023 | | | | SEC14-T05S-R25E |
| AMC 432123 | Red Bull-364 | 2015-3024 | | | | SEC14-T05S-R25E |
| AMC 432124 | Red Bull-365 | 2015-3025 | | | | SEC14-T05S-R25E |
| AMC 432125 | Red Bull-366 | 2015-3026 | | | | SEC14-T05S-R25E |
| AMC 432126 | Red Bull-367 | 2015-3027 | | | | SEC14-T05S-R25E |
| AMC 432127 | Red Bull-368 | 2015-3028 | | | | SEC14-T05S-R25E |
| AMC 432128 | Red Bull-369 | 2015-3029 | | | | SEC14-T05S-R25E |
| AMC 432129 | Red Bull-370 | 2015-3030 | | | | SEC14-T05S-R25E |
| AMC 432130 | Red Bull-371 | 2015-3031 | | | | SEC14-T05S-R25E |
| AMC 432131 | Red Bull-372 | 2015-3032 | | | | SEC14-T05S-R25E |
| AMC 432132 | Red Bull-373 | 2015-3033 | | | | SEC14-T05S-R25E |
| AMC 432133 | Red Bull-374 | 2015-3034 | | | | SEC14-T05S-R25E |
| AMC 432134 | Red Bull-375 | 2015-3035 | | | | SEC14-T05S-R25E |
| AMC 432135 | Red Bull-376 | 2015-3036 | | | | SEC14-T06S-R25E |
| AMC 432136 | Red Bull-377 | 2015-3037 | | | | SEC14-T05S-R25E |
| AMC 432137 | Red Bull-378 | 2015-3038 | | | | SEC14-T05S-R25E |
| AMC 432138 | Red Bull-433 | 2015-3039 | | | | SEC24-T05S-R25E |

Date: 7/25/2016

Page 63

RECEIVED
 BLM AZ STATE OFFICE
 2016 AUG - 3 A 9 24
 PHOENIX, ARIZONA

EXHIBIT A

County: Graham

State: AZ

| <u>BLM Serial #</u> | <u>Claim Name</u> | <u>Original Recording</u> | | <u>Amended Recording</u> | | <u>Location</u> |
|---------------------|-------------------|---------------------------|---------------|--------------------------|---------------|-----------------|
| | | <u>Recording #</u> | <u>Page #</u> | <u>Recording #</u> | <u>Page #</u> | |
| AMC 432139 | Red Bull-434 | 2015-3040 | | | | SEC24-T05S-R25E |
| AMC 432140 | Red Bull-435 | 2015-3041 | | | | SEC24-T05S-R25E |
| AMC 432141 | Red Bull-436 | 2015-3042 | | | | SEC24-T05S-R25E |
| AMC 432142 | Red Bull-437 | 2015-3043 | | | | SEC24-T05S-R25E |
| AMC 432143 | Red Bull-438 | 2015-3044 | | | | SEC24-T05S-R25E |
| AMC 432144 | Red Bull-439 | 2015-3045 | | | | SEC24-T05S-R25E |
| AMC 432145 | Red Bull-440 | 2015-3046 | | | | SEC24-T05S-R25E |
| AMC 432146 | Red Bull-441 | 2015-3047 | | | | SEC24-T05S-R25E |
| AMC 432147 | Red Bull-442 | 2015-3048 | | | | SEC24-T05S-R25E |
| AMC 432148 | Red Bull-443 | 2015-3049 | | | | SEC24-T05S-R25E |
| AMC 432149 | Red Bull-444 | 2015-3050 | | | | SEC24-T05S-R25E |
| AMC 432150 | Red Bull-445 | 2015-3051 | | | | SEC24-T05S-R25E |
| AMC 432151 | Red Bull-446 | 2015-3052 | | | | SEC24-T05S-R25E |
| AMC 432152 | Red Bull-447 | 2015-3053 | | | | SEC24-T05S-R25E |
| AMC 432153 | Red Bull-448 | 2015-3054 | | | | SEC24-T05S-R25E |
| AMC 432154 | Red Bull-449 | 2015-3055 | | | | SEC24-T05S-R25E |
| AMC 432155 | Red Bull-450 | 2015-3056 | | | | SEC24-T05S-R25E |
| AMC 432156 | Red Bull-451 | 2015-3057 | | | | SEC24-T05S-R25E |
| AMC 432157 | Red Bull-452 | 2015-3058 | | | | SEC24-T05S-R25E |
| AMC 432158 | Red Bull-453 | 2015-3059 | | | | SEC24-T05S-R25E |
| AMC 432159 | Red Bull-454 | 2015-3060 | | | | SEC24-T05S-R25E |
| AMC 432160 | Red Bull-455 | 2015-3061 | | | | SEC24-T05S-R25E |
| AMC 432161 | Red Bull-456 | 2015-3062 | | | | SEC24-T05S-R25E |
| AMC 432162 | Red Bull-457 | 2015-3063 | | | | SEC24-T05S-R25E |
| AMC 432163 | Red Bull-458 | 2015-3064 | | | | SEC24-T05S-R25E |
| AMC 432164 | Red Bull-459 | 2015-3065 | | | | SEC24-T05S-R25E |
| AMC 432165 | Red Bull-460 | 2015-3066 | | | | SEC24-T05S-R25E |
| AMC 432166 | Red Bull-461 | 2015-3067 | | | | SEC24-T05S-R25E |
| AMC 432167 | Red Bull-462 | 2015-3068 | | | | SEC24-T05S-R25E |
| AMC 432168 | Red Bull-463 | 2015-3069 | | | | SEC24-T05S-R25E |
| AMC 432169 | Red Bull-464 | 2015-3070 | | | | SEC24-T05S-R25E |
| AMC 432170 | Red Bull-465 | 2015-3071 | | | | SEC24-T05S-R25E |
| AMC 432171 | Red Bull-466 | 2015-3072 | | | | SEC24-T05S-R25E |
| AMC 432172 | Red Bull-467 | 2015-3073 | | | | SEC24-T05S-R25E |
| AMC 432173 | Red Bull-468 | 2015-3074 | | | | SEC24-T05S-R25E |
| AMC 432174 | Red Bull-485 | 2015-3075 | | | | SEC25-T05S-R26E |
| AMC 432175 | Red Bull-486 | 2015-3076 | | | | SEC25-T05S-R26E |
| AMC 432176 | Red Bull-487 | 2015-3077 | | | | SEC25-T05S-R26E |

Date: 7/25/2016

RECEIVED
BLM AZ STATE OFFICE
2016 AUG - 3 A 9 24
PHOENIX, ARIZONA

EXHIBIT A

County: Graham

State: AZ

| <u>BLM Serial #</u> | <u>Claim Name</u> | <u>Original Recording</u> | | <u>Amended Recording</u> | | <u>Location</u> |
|---------------------|-------------------|---------------------------|---------------|--------------------------|---------------|-----------------|
| | | <u>Recording #</u> | <u>Page #</u> | <u>Recording #</u> | <u>Page #</u> | |
| AMC 432177 | Red Bull-488 | 2015-3078 | | | | SEC25-T05S-R26E |
| AMC 432178 | Red Bull-489 | 2015-3079 | | | | SEC25-T05S-R26E |
| AMC 432179 | Red Bull-490 | 2015-3080 | | | | SEC25-T05S-R26E |
| AMC 432180 | Red Bull-491 | 2015-3081 | | | | SEC25-T05S-R26E |
| AMC 432181 | Red Bull-492 | 2015-3082 | | | | SEC25-T05S-R26E |
| AMC 432182 | Red Bull-530 | 2015-3083 | | | | SEC13-T05S-R26E |
| AMC 432183 | Red Bull-531 | 2015-3084 | | | | SEC13-T05S-R26E |
| AMC 432184 | Red Bull-533 | 2015-3085 | | | | SEC13-T05S-R26E |
| AMC 432185 | Red Bull-534 | 2015-3086 | | | | SEC13-T05S-R26E |
| AMC 432186 | Red Bull-536 | 2015-3087 | | | | SEC13-T05S-R26E |
| AMC 432187 | Red Bull-537 | 2015-3088 | | | | SEC13-T05S-R26E |
| AMC 432188 | Red Bull-539 | 2015-3089 | | | | SEC13-T05S-R26E |
| AMC 432189 | Red Bull-540 | 2015-3090 | | | | SEC13-T05S-R26E |
| AMC 432190 | Red Bull-542 | 2015-3091 | | | | SEC13-T05S-R26E |
| AMC 432191 | Red Bull-543 | 2015-3092 | | | | SEC13-T05S-R26E |
| AMC 432192 | Red Bull-545 | 2015-3093 | | | | SEC13-T05S-R26E |
| AMC 432193 | Red Bull-546 | 2015-3094 | | | | SEC13-T05S-R26E |
| AMC 432194 | Red Bull-548 | 2015-3095 | | | | SEC13-T05S-R26E |
| AMC 432195 | Red Bull-549 | 2015-3096 | | | | SEC13-T05S-R26E |
| AMC 432196 | Red Bull-551 | 2015-3097 | | | | SEC13-T05S-R26E |
| AMC 432197 | Red Bull-552 | 2015-3098 | | | | SEC13-T05S-R26E |
| AMC 432198 | Red Bull-554 | 2015-3099 | | | | SEC13-T05S-R26E |
| AMC 432199 | Red Bull-555 | 2015-3100 | | | | SEC12-T05S-R26E |
| AMC 432200 | Red Bull-556 | 2015-3101 | | | | SEC12-T05S-R26E |
| AMC 432201 | Red Bull-557 | 2015-3102 | | | | SEC12-T05S-R26E |
| AMC 432202 | Red Bull-558 | 2015-3103 | | | | SEC12-T05S-R26E |
| AMC 432203 | Red Bull-559 | 2015-3104 | | | | SEC12-T05S-R26E |
| AMC 432204 | Red Bull-560 | 2015-3105 | | | | SEC12-T05S-R26E |
| AMC 432205 | Red Bull-561 | 2015-3106 | | | | SEC12-T05S-R26E |
| AMC 432206 | Red Bull-562 | 2015-3107 | | | | SEC12-T05S-R26E |
| AMC 432207 | Red Bull-563 | 2015-3108 | | | | SEC12-T05S-R26E |
| AMC 432208 | Red Bull-564 | 2015-3109 | | | | SEC12-T05S-R26E |
| AMC 432209 | Red Bull-565 | 2015-3110 | | | | SEC12-T05S-R26E |
| AMC 432210 | Red Bull-566 | 2015-3111 | | | | SEC12-T05S-R26E |
| AMC 432211 | Red Bull-567 | 2015-3112 | | | | SEC12-T05S-R26E |
| AMC 432212 | Red Bull-568 | 2015-3113 | | | | SEC12-T05S-R26E |
| AMC 432213 | Red Bull-569 | 2015-3114 | | | | SEC12-T05S-R26E |
| AMC 432214 | Red Bull-570 | 2015-3115 | | | | SEC12-T05S-R26E |

Date: 7/25/2016

RECEIVED
BLM AZ STATE OFFICE
2016 AUG - 3 A 9 29
PHOENIX, ARIZONA

EXHIBIT A

County: Graham

State: AZ

| BLM Serial # | Claim Name | Original Recording | | Amended Recording | | Location |
|--------------|--------------|--------------------|--------|-------------------|--------|-----------------|
| | | Recording # | Page # | Recording # | Page # | |
| AMC 432215 | Red Bull-571 | 2015-3116 | | | | SEC12-T05S-R26E |
| AMC 432216 | Red Bull-572 | 2015-3117 | | | | SEC12-T05S-R26E |
| AMC 432217 | Red Bull-573 | 2015-3118 | | | | SEC12-T05S-R26E |
| AMC 432218 | Red Bull-574 | 2015-3119 | | | | SEC12-T05S-R26E |
| AMC 432219 | Red Bull-575 | 2015-3120 | | | | SEC12-T05S-R26E |
| AMC 432220 | Red Bull-576 | 2015-3121 | | | | SEC12-T05S-R26E |
| AMC 432221 | Red Bull-577 | 2015-3122 | | | | SEC12-T05S-R26E |
| AMC 432222 | Red Bull-578 | 2015-3123 | | | | SEC12-T05S-R26E |
| AMC 432223 | Red Bull-579 | 2015-3124 | | | | SEC12-T05S-R26E |
| AMC 432224 | Red Bull-580 | 2015-3125 | | | | SEC12-T05S-R26E |
| AMC 432225 | Red Bull-581 | 2015-3126 | | | | SEC12-T05S-R26E |
| AMC 432226 | Red Bull-582 | 2015-3127 | | | | SEC12-T05S-R26E |
| AMC 432227 | Red Bull-583 | 2015-3128 | | | | SEC12-T05S-R26E |
| AMC 432228 | Red Bull-584 | 2015-3129 | | | | SEC12-T05S-R26E |
| AMC 432229 | Red Bull-585 | 2015-3130 | | | | SEC12-T05S-R26E |
| AMC 432230 | Red Bull-586 | 2015-3131 | | | | SEC12-T05S-R26E |
| AMC 432231 | Red Bull-587 | 2015-3132 | | | | SEC12-T05S-R26E |
| AMC 432232 | Red Bull-588 | 2015-3133 | | | | SEC12-T05S-R26E |
| AMC 432233 | Red Bull-589 | 2015-3134 | | | | SEC12-T05S-R26E |
| AMC 432234 | Red Bull-590 | 2015-3135 | | | | SEC12-T05S-R26E |
| AMC 432235 | Red Bull-591 | 2015-3136 | | | | SEC12-T05S-R26E |
| AMC 432241 | MONSTER-367 | 2015-3138 | | | | SEC18-T05S-R27E |
| AMC 432242 | MONSTER-368 | 2015-3139 | | | | SEC18-T05S-R27E |
| AMC 432243 | MONSTER-369 | 2015-3140 | | | | SEC18-T05S-R27E |
| AMC 432244 | MONSTER-370 | 2015-3141 | | | | SEC18-T05S-R27E |
| AMC 432245 | MONSTER-371 | 2015-3142 | | | | SEC18-T05S-R27E |
| AMC 432246 | MONSTER-372 | 2015-3143 | | | | SEC18-T05S-R27E |
| AMC 432247 | MONSTER-373 | 2015-3144 | | | | SEC18-T05S-R27E |
| AMC 432248 | MONSTER-374 | 2015-3145 | | | | SEC18-T05S-R27E |
| AMC 432249 | MONSTER-375 | 2015-3146 | | | | SEC18-T05S-R27E |
| AMC 432250 | MONSTER-376 | 2015-3147 | | | | SEC18-T05S-R27E |
| AMC 432251 | MONSTER-377 | 2015-3148 | | | | SEC18-T05S-R27E |
| AMC 432252 | MONSTER-378 | 2015-3149 | | | | SEC18-T05S-R27E |
| AMC 432253 | MONSTER-379 | 2015-3150 | | | | SEC18-T05S-R27E |
| AMC 432254 | MONSTER-380 | 2015-3151 | | | | SEC18-T05S-R27E |
| AMC 432255 | MONSTER-381 | 2015-3152 | | | | SEC18-T05S-R27E |
| AMC 432256 | MONSTER-382 | 2015-3153 | | | | SEC18-T05S-R27E |
| AMC 432257 | MONSTER-383 | 2015-3154 | | | | SEC18-T05S-R27E |

Date: 7/25/2016

RECEIVED
BLM AZ STATE OFFICE

PHOENIX, ARIZONA

2016 AUG - 3 A 9 24

EXHIBIT A

County: Graham

State: AZ

| <u>BLM Serial #</u> | <u>Claim Name</u> | <u>Original Recording</u> | | <u>Amended Recording</u> | | <u>Location</u> |
|---------------------|-------------------|---------------------------|---------------|--------------------------|---------------|-----------------|
| | | <u>Recording #</u> | <u>Page #</u> | <u>Recording #</u> | <u>Page #</u> | |
| AMC 432258 | MONSTER-384 | 2015-3155 | | | | SEC18-T05S-R27E |
| AMC 432259 | MONSTER-385 | 2015-3156 | | | | SEC18-T05S-R27E |
| AMC 432260 | MONSTER-386 | 2015-3157 | | | | SEC18-T05S-R27E |
| AMC 432261 | MONSTER-387 | 2015-3158 | | | | SEC18-T05S-R27E |
| AMC 432262 | MONSTER-388 | 2015-3159 | | | | SEC18-T05S-R27E |
| AMC 432263 | MONSTER-389 | 2015-3160 | | | | SEC18-T05S-R27E |
| AMC 432264 | MONSTER-390 | 2015-3161 | | | | SEC18-T05S-R27E |
| AMC 432265 | MONSTER-391 | 2015-3162 | | | | SEC18-T05S-R27E |
| AMC 432266 | MONSTER-392 | 2015-3163 | | | | SEC18-T05S-R27E |
| AMC 432267 | MONSTER-393 | 2015-3164 | | | | SEC18-T05S-R27E |
| AMC 432268 | MONSTER-394 | 2015-3165 | | | | SEC17-T05S-R27E |
| AMC 432269 | MONSTER-395 | 2015-3166 | | | | SEC17-T05S-R27E |
| AMC 432270 | MONSTER-396 | 2015-3167 | | | | SEC17-T05S-R27E |
| AMC 432271 | MONSTER-397 | 2015-3168 | | | | SEC17-T05S-R27E |
| AMC 432272 | MONSTER-398 | 2015-3169 | | | | SEC17-T05S-R27E |
| AMC 432273 | MONSTER-399 | 2015-3170 | | | | SEC17-T05S-R27E |
| AMC 432274 | MONSTER-400 | 2015-3171 | | | | SEC17-T05S-R27E |
| AMC 432275 | MONSTER-401 | 2015-3172 | | | | SEC17-T05S-R27E |
| AMC 432276 | MONSTER-402 | 2015-3173 | | | | SEC17-T05S-R27E |
| AMC 432277 | MONSTER-403 | 2015-3174 | | | | SEC17-T05S-R27E |
| AMC 432278 | MONSTER-404 | 2015-3175 | | | | SEC17-T05S-R27E |
| AMC 432279 | MONSTER-405 | 2015-3176 | | | | SEC17-T05S-R27E |
| AMC 432280 | MONSTER-406 | 2015-3177 | | | | SEC17-T05S-R27E |
| AMC 432281 | MONSTER-407 | 2015-3178 | | | | SEC17-T05S-R27E |
| AMC 432282 | MONSTER-408 | 2015-3179 | | | | SEC17-T05S-R27E |
| AMC 432283 | MONSTER-409 | 2015-3180 | | | | SEC17-T05S-R27E |
| AMC 432284 | MONSTER-410 | 2015-3181 | | | | SEC17-T05S-R27E |
| AMC 432285 | MONSTER-411 | 2015-3182 | | | | SEC17-T05S-R27E |
| AMC 432286 | MONSTER-412 | 2015-3183 | | | | SEC17-T05S-R27E |
| AMC 432287 | MONSTER-413 | 2015-3184 | | | | SEC17-T05S-R27E |
| AMC 432288 | MONSTER-414 | 2015-3185 | | | | SEC17-T05S-R27E |
| AMC 432289 | MONSTER-415 | 2015-3186 | | | | SEC17-T05S-R27E |
| AMC 432290 | MONSTER-416 | 2015-3187 | | | | SEC17-T05S-R27E |
| AMC 432291 | MONSTER-417 | 2015-3188 | | | | SEC17-T05S-R27E |
| AMC 432292 | MONSTER-418 | 2015-3189 | | | | SEC17-T05S-R27E |
| AMC 432293 | MONSTER-419 | 2015-3190 | | | | SEC17-T05S-R27E |
| AMC 432294 | MONSTER-420 | 2015-3191 | | | | SEC17-T05S-R27E |
| AMC 432295 | MONSTER-475 | 2015-3182 | | | | SEC10-T05S-R27E |

Date: 7/25/2016

RECEIVED
 BLM AZ STATE OFFICE
 2016 AUG - 3 A 9 24
 PHOENIX, ARIZONA

EXHIBIT A

County: Graham

State: AZ

| <u>BLM Serial #</u> | <u>Claim Name</u> | <u>Original Recording</u> | | <u>Amended Recording</u> | | <u>Location</u> |
|---------------------|-------------------|---------------------------|---------------|--------------------------|---------------|-----------------|
| | | <u>Recording #</u> | <u>Page #</u> | <u>Recording #</u> | <u>Page #</u> | |
| AMC 432296 | MONSTER-476 | 2015-3183 | | | | SEC10-T05S-R27E |
| AMC 432297 | MONSTER-477 | 2015-3184 | | | | SEC10-T05S-R27E |
| AMC 432298 | MONSTER-478 | 2015-3185 | | | | SEC10-T05S-R27E |
| AMC 432299 | MONSTER-479 | 2015-3186 | | | | SEC10-T05S-R27E |
| AMC 432300 | MONSTER-480 | 2015-3187 | | | | SEC10-T05S-R27E |
| AMC 432301 | MONSTER-481 | 2015-3188 | | | | SEC10-T05S-R27E |
| AMC 432302 | MONSTER-482 | 2015-3189 | | | | SEC10-T05S-R27E |
| AMC 432303 | MONSTER-483 | 2015-3190 | | | | SEC09-T05S-R27E |
| AMC 432304 | MONSTER-484 | 2015-3191 | | | | SEC09-T05S-R27E |
| AMC 432305 | MONSTER-485 | 2015-3192 | | | | SEC09-T05S-R27E |
| AMC 432306 | MONSTER-486 | 2015-3193 | | | | SEC09-T05S-R27E |
| AMC 432307 | MONSTER-487 | 2015-3194 | | | | SEC09-T05S-R27E |
| AMC 432308 | MONSTER-488 | 2015-3195 | | | | SEC09-T05S-R27E |
| AMC 432309 | MONSTER-489 | 2015-3196 | | | | SEC09-T05S-R27E |
| AMC 432310 | MONSTER-490 | 2015-3197 | | | | SEC09-T05S-R27E |
| AMC 432311 | MONSTER-491 | 2015-3198 | | | | SEC09-T05S-R27E |
| AMC 432312 | MONSTER-492 | 2015-3199 | | | | SEC09-T05S-R27E |
| AMC 432313 | MONSTER-493 | 2015-3200 | | | | SEC09-T05S-R27E |
| AMC 432314 | MONSTER-494 | 2015-3201 | | | | SEC09-T05S-R27E |
| AMC 432315 | MONSTER-495 | 2015-3202 | | | | SEC09-T05S-R27E |
| AMC 432316 | MONSTER-496 | 2015-3203 | | | | SEC09-T05S-R27E |
| AMC 432317 | MONSTER-497 | 2015-3204 | | | | SEC09-T05S-R27E |
| AMC 432318 | MONSTER-498 | 2015-3205 | | | | SEC09-T05S-R27E |
| AMC 432319 | MONSTER-499 | 2015-3206 | | | | SEC09-T05S-R27E |
| AMC 432320 | MONSTER-500 | 2015-3207 | | | | SEC09-T05S-R27E |
| AMC 432321 | MONSTER-501 | 2015-3208 | | | | SEC09-T05S-R27E |
| AMC 432322 | MONSTER-502 | 2015-3209 | | | | SEC09-T05S-R27E |
| AMC 432323 | MONSTER-503 | 2015-3210 | | | | SEC09-T05S-R27E |
| AMC 432324 | MONSTER-504 | 2015-3211 | | | | SEC09-T05S-R27E |
| AMC 432325 | MONSTER-505 | 2015-3212 | | | | SEC09-T05S-R27E |
| AMC 432326 | MONSTER-506 | 2015-3213 | | | | SEC09-T05S-R27E |
| AMC 432327 | MONSTER-507 | 2015-3214 | | | | SEC09-T05S-R27E |
| AMC 432328 | MONSTER-508 | 2015-3215 | | | | SEC09-T05S-R27E |
| AMC 432329 | MONSTER-509 | 2015-3216 | | | | SEC09-T05S-R27E |
| AMC 432330 | MONSTER-510 | 2015-3217 | | | | SEC08-T05S-R27E |
| AMC 432331 | MONSTER-511 | 2015-3218 | | | | SEC08-T05S-R27E |
| AMC 432332 | MONSTER-512 | 2015-3219 | | | | SEC08-T05S-R27E |
| AMC 432333 | MONSTER-513 | 2015-3220 | | | | SEC08-T05S-R27E |

Date: 7/25/2016

RECEIVED
BLM AZ STATE OFFICE

PHOENIX, ARIZONA
2016 AUG - 3 A 9 28

EXHIBIT A

County: Graham

State: AZ

| <u>BLM Serial #</u> | <u>Claim Name</u> | <u>Original Recording</u> | | <u>Amended Recording</u> | | <u>Location</u> |
|---------------------|-------------------|---------------------------|---------------|--------------------------|---------------|-----------------|
| | | <u>Recording #</u> | <u>Page #</u> | <u>Recording #</u> | <u>Page #</u> | |
| AMC 432334 | MONSTER-514 | 2015-3221 | | | | SEC08-T05S-R27E |
| AMC 432335 | MONSTER-515 | 2015-3222 | | | | SEC08-T05S-R27E |
| AMC 432336 | MONSTER-516 | 2015-3223 | | | | SEC08-T05S-R27E |
| AMC 432337 | MONSTER-517 | 2015-3224 | | | | SEC08-T05S-R27E |
| AMC 432338 | MONSTER-518 | 2015-3225 | | | | SEC08-T05S-R27E |
| AMC 432339 | MONSTER-519 | 2015-3226 | | | | SEC08-T05S-R27E |
| AMC 432340 | MONSTER-520 | 2015-3227 | | | | SEC08-T05S-R27E |
| AMC 432341 | MONSTER-521 | 2015-3228 | | | | SEC08-T05S-R27E |
| AMC 432342 | MONSTER-522 | 2015-3229 | | | | SEC08-T05S-R27E |
| AMC 432343 | MONSTER-523 | 2015-3230 | | | | SEC08-T05S-R27E |
| AMC 432344 | MONSTER-524 | 2015-3231 | | | | SEC08-T05S-R27E |
| AMC 432345 | MONSTER-525 | 2015-3232 | | | | SEC08-T05S-R27E |
| AMC 432346 | MONSTER-526 | 2015-3233 | | | | SEC08-T05S-R27E |
| AMC 432347 | MONSTER-527 | 2015-3234 | | | | SEC08-T05S-R27E |
| AMC 432348 | MONSTER-528 | 2015-3235 | | | | SEC08-T05S-R27E |
| AMC 432349 | MONSTER-529 | 2015-3236 | | | | SEC08-T05S-R27E |
| AMC 432350 | MONSTER-530 | 2015-3237 | | | | SEC08-T05S-R27E |
| AMC 432351 | MONSTER-531 | 2015-3238 | | | | SEC08-T05S-R27E |
| AMC 432352 | MONSTER-532 | 2015-3239 | | | | SEC08-T05S-R27E |
| AMC 432353 | MONSTER-533 | 2015-3240 | | | | SEC08-T05S-R27E |
| AMC 432354 | MONSTER-534 | 2015-3241 | | | | SEC08-T05S-R27E |
| AMC 432355 | MONSTER-535 | 2015-3242 | | | | SEC08-T05S-R27E |
| AMC 432356 | MONSTER-536 | 2015-3243 | | | | SEC08-T05S-R27E |
| AMC 432357 | MONSTER-537 | 2015-3244 | | | | SEC07-T05S-R27E |
| AMC 432358 | MONSTER-538 | 2015-3245 | | | | SEC07-T05S-R27E |
| AMC 432359 | MONSTER-539 | 2015-3246 | | | | SEC07-T05S-R27E |
| AMC 432360 | MONSTER-540 | 2015-3247 | | | | SEC07-T05S-R27E |
| AMC 432361 | MONSTER-541 | 2015-3248 | | | | SEC07-T05S-R27E |
| AMC 432362 | MONSTER-542 | 2015-3249 | | | | SEC07-T05S-R27E |
| AMC 432363 | MONSTER-543 | 2015-3250 | | | | SEC07-T05S-R27E |
| AMC 432364 | MONSTER-544 | 2015-3251 | | | | SEC07-T05S-R27E |
| AMC 432365 | MONSTER-545 | 2015-3252 | | | | SEC07-T05S-R27E |
| AMC 432366 | MONSTER-546 | 2015-3253 | | | | SEC07-T05S-R27E |
| AMC 432367 | MONSTER-547 | 2015-3254 | | | | SEC07-T05S-R27E |
| AMC 432368 | MONSTER-548 | 2015-3255 | | | | SEC07-T05S-R27E |
| AMC 432369 | MONSTER-549 | 2015-3256 | | | | SEC07-T05S-R27E |
| AMC 432370 | MONSTER-550 | 2015-3257 | | | | SEC07-T05S-R27E |
| AMC 432371 | MONSTER-551 | 2015-3258 | | | | SEC07-T05S-R27E |

Date: 7/25/2016

RECEIVED
BLM AZ STATE OFFICE
2016 AUG - 3 A 9 28
PHOENIX, ARIZONA

EXHIBIT A

County: Graham

State: AZ

| BLM Serial # | Claim Name | Original Recording | | Amended Recording | | Location |
|--------------|-------------|--------------------|--------|-------------------|--------|-----------------|
| | | Recording # | Page # | Recording # | Page # | |
| AMC 432372 | MONSTER-552 | 2015-3259 | | | | SEC07-T05S-R27E |
| AMC 432373 | MONSTER-553 | 2015-3260 | | | | SEC07-T05S-R27E |
| AMC 432374 | MONSTER-554 | 2015-3261 | | | | SEC07-T05S-R27E |
| AMC 432375 | MONSTER-555 | 2015-3262 | | | | SEC07-T05S-R27E |
| AMC 432376 | MONSTER-556 | 2015-3263 | | | | SEC07-T05S-R27E |
| AMC 432377 | MONSTER-557 | 2015-3264 | | | | SEC07-T05S-R27E |
| AMC 432378 | MONSTER-558 | 2015-3265 | | | | SEC07-T05S-R27E |
| AMC 432379 | MONSTER-559 | 2015-3266 | | | | SEC07-T05S-R27E |
| AMC 432380 | MONSTER-560 | 2015-3267 | | | | SEC07-T05S-R27E |
| AMC 432381 | MONSTER-561 | 2015-3268 | | | | SEC07-T05S-R27E |
| AMC 432382 | MONSTER-562 | 2015-3269 | | | | SEC07-T05S-R27E |
| AMC 432383 | MONSTER-563 | 2015-3270 | | | | SEC07-T05S-R27E |
| AMC 432384 | MONSTER-589 | 2015-3281 | | | | SEC08-T05S-R27E |
| AMC 432385 | MONSTER-590 | 2015-3282 | | | | SEC05-T05S-R27E |
| AMC 432386 | MONSTER-591 | 2015-3283 | | | | SEC04-T05S-R27E |
| AMC 432387 | MONSTER-592 | 2015-3284 | | | | SEC04-T05S-R27E |
| AMC 432388 | MONSTER-593 | 2015-3285 | | | | SEC04-T05S-R27E |
| AMC 432389 | MONSTER-594 | 2015-3286 | | | | SEC04-T05S-R27E |
| AMC 432390 | MONSTER-595 | 2015-3287 | | | | SEC04-T05S-R27E |
| AMC 432391 | MONSTER-596 | 2015-3288 | | | | SEC04-T05S-R27E |
| AMC 432392 | MONSTER-597 | 2015-3289 | | | | SEC04-T05S-R27E |
| AMC 432393 | MONSTER-598 | 2015-3290 | | | | SEC04-T05S-R27E |
| AMC 432394 | MONSTER-599 | 2015-3291 | | | | SEC04-T05S-R27E |
| AMC 432395 | MONSTER-600 | 2015-3292 | | | | SEC04-T05S-R27E |
| AMC 432396 | MONSTER-601 | 2015-3293 | | | | SEC04-T05S-R27E |
| AMC 432397 | MONSTER-602 | 2015-3294 | | | | SEC04-T05S-R27E |
| AMC 432398 | MONSTER-603 | 2015-3295 | | | | SEC04-T05S-R27E |
| AMC 432399 | MONSTER-604 | 2015-3296 | | | | SEC04-T05S-R27E |
| AMC 432400 | MONSTER-605 | 2015-3297 | | | | SEC04-T05S-R27E |
| AMC 432401 | MONSTER-606 | 2015-3298 | | | | SEC04-T05S-R27E |
| AMC 432402 | MONSTER-607 | 2015-3299 | | | | SEC04-T05S-R27E |
| AMC 432403 | MONSTER-608 | 2015-3300 | | | | SEC04-T05S-R27E |
| AMC 432404 | MONSTER-609 | 2015-3301 | | | | SEC04-T05S-R27E |
| AMC 432405 | MONSTER-610 | 2015-3302 | | | | SEC04-T05S-R27E |
| AMC 432406 | MONSTER-611 | 2015-3303 | | | | SEC04-T05S-R27E |
| AMC 432407 | MONSTER-612 | 2015-3304 | | | | SEC04-T05S-R27E |
| AMC 432408 | MONSTER-613 | 2015-3305 | | | | SEC04-T05S-R27E |
| AMC 432409 | MONSTER-614 | 2015-3306 | | | | SEC04-T05S-R27E |

Date: 7/25/2016

Page 70

RECEIVED
 BLM AZ STATE OFFICE
 2016 AUG - 3 A 9 25
 PHOENIX, ARIZONA

EXHIBIT A

County: Graham

State: AZ

| <u>BLM Serial #</u> | <u>Claim Name</u> | <u>Original Recording</u> | | <u>Amended Recording</u> | | <u>Location</u> |
|---------------------|-------------------|---------------------------|---------------|--------------------------|---------------|-----------------|
| | | <u>Recording #</u> | <u>Page #</u> | <u>Recording #</u> | <u>Page #</u> | |
| AMC 432410 | MONSTER-615 | 2015-3307 | | | | SEC04-T05S-R27E |
| AMC 432411 | MONSTER-616 | 2015-3308 | | | | SEC04-T05S-R27E |
| AMC 432412 | MONSTER-617 | 2015-3309 | | | | SEC04-T05S-R27E |
| AMC 432413 | MONSTER-618 | 2015-3310 | | | | SEC04-T05S-R27E |
| AMC 432414 | MONSTER-619 | 2015-3311 | | | | SEC04-T05S-R27E |
| AMC 432415 | MONSTER-620 | 2015-3312 | | | | SEC04-T05S-R27E |
| AMC 432416 | MONSTER-621 | 2015-3313 | | | | SEC04-T05S-R27E |
| AMC 432417 | MONSTER-622 | 2015-3314 | | | | SEC04-T05S-R27E |
| AMC 432443 | MONSTER-564 | 2015-3476 | | | | SEC06-T05S-R27E |
| AMC 432444 | MONSTER-565 | 2015-3477 | | | | SEC06-T05S-R27E |
| AMC 432445 | MONSTER-566 | 2015-3478 | | | | SEC06-T05S-R27E |
| AMC 432446 | MONSTER-567 | 2015-3479 | | | | SEC06-T05S-R27E |
| AMC 432447 | MONSTER-568 | 2015-3480 | | | | SEC06-T05S-R27E |
| AMC 432448 | MONSTER-569 | 2015-3481 | | | | SEC06-T05S-R27E |
| AMC 432449 | MONSTER-570 | 2015-3482 | | | | SEC06-T05S-R27E |
| AMC 432450 | MONSTER-571 | 2015-3483 | | | | SEC06-T05S-R27E |
| AMC 432451 | MONSTER-572 | 2015-3484 | | | | SEC06-T05S-R27E |
| AMC 432452 | MONSTER-573 | 2015-3485 | | | | SEC06-T05S-R27E |
| AMC 432453 | MONSTER-574 | 2015-3486 | | | | SEC06-T05S-R27E |
| AMC 432454 | MONSTER-575 | 2015-3487 | | | | SEC06-T05S-R27E |
| AMC 432455 | MONSTER-576 | 2015-3488 | | | | SEC06-T05S-R27E |
| AMC 432456 | MONSTER-577 | 2015-3489 | | | | SEC06-T05S-R27E |
| AMC 432457 | MONSTER-578 | 2015-3490 | | | | SEC06-T05S-R27E |
| AMC 432458 | MONSTER-579 | 2015-3491 | | | | SEC06-T05S-R27E |
| AMC 432459 | MONSTER-580 | 2015-3492 | | | | SEC06-T05S-R27E |
| AMC 432460 | MONSTER-581 | 2015-3493 | | | | SEC06-T05S-R27E |
| AMC 432461 | MONSTER-582 | 2015-3494 | | | | SEC06-T05S-R27E |
| AMC 432462 | MONSTER-583 | 2015-3495 | | | | SEC06-T05S-R27E |
| AMC 432463 | MONSTER-584 | 2015-3496 | | | | SEC05-T05S-R27E |
| AMC 432464 | MONSTER-585 | 2015-3497 | | | | SEC05-T05S-R27E |
| AMC 432465 | MONSTER-586 | 2015-3498 | | | | SEC08-T05S-R27E |
| AMC 432466 | MONSTER-587 | 2015-3499 | | | | SEC08-T05S-R27E |
| AMC 432467 | MONSTER-588 | 2015-3500 | | | | SEC08-T05S-R27E |
| AMC 432486 | Red Bull-493 | 2015-3656 | | | | SEC24-T05S-R26E |
| AMC 432487 | Red Bull-494 | 2015-3657 | | | | SEC24-T05S-R26E |
| AMC 432488 | Red Bull-495 | 2015-3658 | | | | SEC24-T05S-R26E |
| AMC 432489 | Red Bull-496 | 2015-3659 | | | | SEC24-T05S-R26E |
| AMC 432490 | Red Bull-497 | 2015-3660 | | | | SEC24-T05S-R26E |

Date: 7/25/2016

RECEIVED
BLM AZ STATE OFFICE

PHOENIX, ARIZONA

2016 AUG - 3 A 9 26

EXHIBIT A

County: Graham

State: AZ

| <u>BLM Serial #</u> | <u>Claim Name</u> | <u>Original Recording</u> | | <u>Amended Recording</u> | | <u>Location</u> |
|---------------------|-------------------|---------------------------|---------------|--------------------------|---------------|-----------------|
| | | <u>Recording #</u> | <u>Page #</u> | <u>Recording #</u> | <u>Page #</u> | |
| AMC 432491 | Red Bull-498 | 2015-3661 | | | | SEC24-T05S-R26E |
| AMC 432492 | Red Bull-499 | 2015-3662 | | | | SEC24-T05S-R26E |
| AMC 432493 | Red Bull-500 | 2015-3663 | | | | SEC24-T05S-R26E |
| AMC 432494 | Red Bull-501 | 2015-3664 | | | | SEC24-T05S-R26E |
| AMC 432495 | Red Bull-502 | 2015-3665 | | | | SEC24-T05S-R26E |
| AMC 432496 | Red Bull-503 | 2015-3666 | | | | SEC24-T05S-R26E |
| AMC 432497 | Red Bull-504 | 2015-3667 | | | | SEC24-T05S-R26E |
| AMC 432498 | Red Bull-505 | 2015-3668 | | | | SEC24-T05S-R26E |
| AMC 432499 | Red Bull-506 | 2015-3669 | | | | SEC24-T05S-R26E |
| AMC 432500 | Red Bull-507 | 2015-3670 | | | | SEC24-T05S-R26E |
| AMC 432501 | Red Bull-508 | 2015-3671 | | | | SEC24-T05S-R26E |
| AMC 432502 | Red Bull-509 | 2015-3672 | | | | SEC24-T05S-R26E |
| AMC 432503 | Red Bull-510 | 2015-3673 | | | | SEC24-T05S-R26E |
| AMC 432504 | Red Bull-511 | 2015-3674 | | | | SEC24-T05S-R26E |
| AMC 432505 | Red Bull-512 | 2015-3675 | | | | SEC24-T05S-R26E |
| AMC 432506 | Red Bull-513 | 2015-3676 | | | | SEC24-T05S-R26E |
| AMC 432507 | Red Bull-514 | 2015-3677 | | | | SEC24-T05S-R26E |
| AMC 432508 | Red Bull-515 | 2015-3678 | | | | SEC24-T05S-R26E |
| AMC 432509 | Red Bull-516 | 2015-3679 | | | | SEC24-T05S-R26E |
| AMC 432510 | Red Bull-517 | 2015-3680 | | | | SEC24-T05S-R26E |
| AMC 432511 | Red Bull-518 | 2015-3681 | | | | SEC24-T05S-R26E |
| AMC 432512 | Red Bull-519 | 2015-3682 | | | | SEC24-T05S-R26E |
| AMC 432513 | Red Bull-520 | 2015-3683 | | | | SEC24-T05S-R26E |
| AMC 432514 | Red Bull-521 | 2015-3684 | | | | SEC24-T05S-R26E |
| AMC 432515 | Red Bull-522 | 2015-3685 | | | | SEC24-T05S-R26E |
| AMC 432516 | Red Bull-523 | 2015-3686 | | | | SEC24-T05S-R26E |
| AMC 432517 | Red Bull-524 | 2015-3687 | | | | SEC24-T05S-R26E |
| AMC 432518 | Red Bull-525 | 2015-3688 | | | | SEC24-T05S-R26E |
| AMC 432519 | Red Bull-526 | 2015-3689 | | | | SEC24-T05S-R26E |
| AMC 432520 | Red Bull-527 | 2015-3690 | | | | SEC24-T05S-R26E |
| AMC 432521 | Red Bull-528 | 2015-3691 | | | | SEC24-T05S-R26E |
| AMC 432522 | Red Bull-529 | 2015-3692 | | | | SEC13-T05S-R26E |
| AMC 432523 | Red Bull-532 | 2015-3693 | | | | SEC13-T05S-R26E |
| AMC 432524 | Red Bull-535 | 2015-3694 | | | | SEC13-T05S-R26E |
| AMC 432525 | Red Bull-538 | 2015-3695 | | | | SEC13-T05S-R26E |
| AMC 432526 | Red Bull-541 | 2015-3696 | | | | SEC13-T05S-R26E |
| AMC 432527 | Red Bull-544 | 2015-3697 | | | | SEC13-T05S-R26E |
| AMC 432528 | Red Bull-547 | 2015-3698 | | | | SEC13-T05S-R26E |

Date: 7/25/2016

RECEIVED
BLM AZ STATE OFFICE
2016 AUG - 3 A 9 26
PHOENIX, ARIZONA

EXHIBIT A

County: Graham

State: AZ

| BLM Serial # | Claim Name | Original Recording | | Amended Recording | | Location |
|--------------|--------------|--------------------|--------|-------------------|--------|-----------------|
| | | Recording # | Page # | Recording # | Page # | |
| AMC 432529 | Red Bull-550 | 2015-3699 | | | | SEC13-T05S-R26E |
| AMC 432530 | Red Bull-553 | 2015-3700 | | | | SEC13-T05S-R26E |
| AMC 432531 | Red Bull-592 | 2015-3701 | | | | SEC01-T05S-R26E |
| AMC 432532 | Red Bull-593 | 2015-3702 | | | | SEC01-T05S-R26E |
| AMC 432533 | Red Bull-594 | 2015-3703 | | | | SEC01-T05S-R26E |
| AMC 432534 | Red Bull-595 | 2015-3704 | | | | SEC01-T05S-R26E |
| AMC 432535 | Red Bull-596 | 2015-3705 | | | | SEC01-T05S-R26E |
| AMC 432536 | Red Bull-597 | 2015-3706 | | | | SEC01-T05S-R26E |
| AMC 432537 | Red Bull-598 | 2015-3707 | | | | SEC01-T05S-R26E |
| AMC 432538 | Red Bull-599 | 2015-3708 | | | | SEC01-T05S-R26E |
| AMC 432539 | Red Bull-600 | 2015-3709 | | | | SEC01-T05S-R26E |
| AMC 432540 | Red Bull-601 | 2015-3710 | | | | SEC01-T05S-R26E |
| AMC 432541 | Red Bull-602 | 2015-3711 | | | | SEC01-T05S-R26E |
| AMC 432542 | Red Bull-603 | 2015-3712 | | | | SEC01-T05S-R26E |
| AMC 432543 | Red Bull-604 | 2015-3713 | | | | SEC01-T05S-R26E |
| AMC 432544 | Red Bull-605 | 2015-3714 | | | | SEC23-T05S-R26E |
| AMC 432545 | Red Bull-606 | 2015-3715 | | | | SEC23-T05S-R26E |
| AMC 432546 | Red Bull-607 | 2015-3716 | | | | SEC23-T05S-R26E |
| AMC 432547 | Red Bull-608 | 2015-3717 | | | | SEC23-T05S-R26E |
| AMC 432548 | Red Bull-609 | 2015-3718 | | | | SEC23-T05S-R26E |
| AMC 432549 | Red Bull-610 | 2015-3719 | | | | SEC23-T05S-R26E |
| AMC 432550 | Red Bull-611 | 2015-3720 | | | | SEC23-T05S-R26E |
| AMC 432551 | Red Bull-612 | 2015-3721 | | | | SEC23-T05S-R25E |
| AMC 432552 | Red Bull-613 | 2015-3722 | | | | SEC14-T05S-R26E |
| AMC 432553 | Red Bull-614 | 2015-3723 | | | | SEC14-T05S-R26E |
| AMC 432554 | Red Bull-615 | 2015-3724 | | | | SEC14-T05S-R26E |
| AMC 432555 | Red Bull-616 | 2015-3725 | | | | SEC14-T05S-R26E |
| AMC 432556 | Red Bull-617 | 2015-3726 | | | | SEC14-T05S-R26E |
| AMC 432557 | Red Bull-618 | 2015-3727 | | | | SEC14-T05S-R26E |
| AMC 432558 | Red Bull-619 | 2015-3728 | | | | SEC14-T05S-R26E |
| AMC 432559 | Red Bull-620 | 2015-3729 | | | | SEC14-T05S-R26E |
| AMC 432560 | Red Bull-621 | 2015-3730 | | | | SEC14-T05S-R26E |
| AMC 432561 | Red Bull-622 | 2015-3731 | | | | SEC14-T05S-R26E |
| AMC 432562 | Red Bull-623 | 2015-3732 | | | | SEC14-T05S-R26E |
| AMC 432563 | Red Bull-624 | 2015-3733 | | | | SEC14-T05S-R26E |
| AMC 432564 | Red Bull-625 | 2015-3734 | | | | SEC14-T05S-R26E |
| AMC 432565 | Red Bull-626 | 2015-3735 | | | | SEC14-T05S-R26E |
| AMC 432566 | Red Bull-627 | 2015-3736 | | | | SEC14-T05S-R26E |

Date: 7/25/2016

RECEIVED
BLM AZ STATE OFFICE
2016 AUG - 3 9 23
PHOENIX, ARIZONA

EXHIBIT A

County: Graham

State: AZ

| BLM Serial # | Claim Name | Original Recording | | Amended Recording | | Location |
|--------------|--------------|--------------------|--------|-------------------|--------|-----------------|
| | | Recording # | Page # | Recording # | Page # | |
| AMC 432567 | Red Bull-628 | 2015-3737 | | | | SEC14-T05S-R26E |
| AMC 432568 | Red Bull-629 | 2015-3738 | | | | SEC14-T05S-R26E |
| AMC 432569 | Red Bull-630 | 2015-3739 | | | | SEC14-T05S-R26E |
| AMC 432570 | Red Bull-631 | 2015-3740 | | | | SEC14-T05S-R26E |
| AMC 432571 | Red Bull-632 | 2015-3741 | | | | SEC14-T05S-R26E |
| AMC 432572 | Red Bull-633 | 2015-3742 | | | | SEC14-T05S-R26E |
| AMC 432573 | Red Bull-634 | 2015-3743 | | | | SEC14-T05S-R26E |
| AMC 432574 | Red Bull-635 | 2015-3744 | | | | SEC14-T05S-R26E |
| AMC 432575 | Red Bull-636 | 2015-3745 | | | | SEC14-T05S-R26E |
| AMC 432576 | Red Bull-637 | 2015-3746 | | | | SEC14-T05S-R26E |
| AMC 432577 | Red Bull-638 | 2015-3747 | | | | SEC14-T05S-R26E |
| AMC 432578 | Red Bull-639 | 2015-3748 | | | | SEC14-T05S-R26E |
| AMC 432579 | Red Bull-640 | 2015-3749 | | | | SEC14-T05S-R26E |
| AMC 432580 | Red Bull-641 | 2015-3750 | | | | SEC11-T05S-R26E |
| AMC 432581 | Red Bull-642 | 2015-3751 | | | | SEC11-T05S-R26E |
| AMC 432582 | Red Bull-643 | 2015-3752 | | | | SEC11-T05S-R26E |
| AMC 432583 | Red Bull-644 | 2015-3753 | | | | SEC11-T05S-R26E |
| AMC 432584 | Red Bull-645 | 2015-3754 | | | | SEC11-T05S-R26E |
| AMC 432585 | Red Bull-646 | 2015-3755 | | | | SEC11-T05S-R26E |
| AMC 432586 | Red Bull-647 | 2015-3756 | | | | SEC11-T05S-R26E |
| AMC 432587 | Red Bull-648 | 2015-3757 | | | | SEC11-T05S-R26E |
| AMC 432588 | Red Bull-649 | 2015-3758 | | | | SEC11-T05S-R26E |
| AMC 432589 | Red Bull-650 | 2015-3759 | | | | SEC11-T05S-R26E |
| AMC 432590 | Red Bull-651 | 2015-3760 | | | | SEC11-T05S-R26E |
| AMC 432591 | Red Bull-652 | 2015-3761 | | | | SEC11-T05S-R26E |
| AMC 432592 | Red Bull-653 | 2015-3762 | | | | SEC11-T05S-R26E |
| AMC 432593 | Red Bull-654 | 2015-3763 | | | | SEC11-T05S-R26E |
| AMC 432594 | Red Bull-655 | 2015-3764 | | | | SEC11-T05S-R26E |
| AMC 432595 | Red Bull-656 | 2015-3765 | | | | SEC11-T05S-R26E |
| AMC 432596 | Red Bull-657 | 2015-3766 | | | | SEC11-T05S-R26E |
| AMC 432597 | Red Bull-658 | 2015-3767 | | | | SEC11-T05S-R26E |
| AMC 432598 | Red Bull-659 | 2015-3768 | | | | SEC11-T05S-R26E |
| AMC 432599 | Red Bull-660 | 2015-3769 | | | | SEC11-T05S-R26E |
| AMC 432600 | Red Bull-661 | 2015-3770 | | | | SEC11-T05S-R26E |
| AMC 432601 | Red Bull-662 | 2015-3771 | | | | SEC11-T05S-R26E |
| AMC 432602 | Red Bull-663 | 2015-3772 | | | | SEC11-T05S-R26E |
| AMC 432603 | Red Bull-664 | 2015-3773 | | | | SEC11-T05S-R26E |
| AMC 432604 | Red Bull-665 | 2015-3774 | | | | SEC11-T05S-R26E |

Date: 7/25/2016

RECEIVED
 BLM AZ STATE OFFICE
 2016 AUG -3 A 4 27
 PHOENIX, ARIZONA

EXHIBIT A

County: Graham

State: AZ

| <u>BLM Serial #</u> | <u>Claim Name</u> | <u>Original Recording</u> | | <u>Amended Recording</u> | | <u>Location</u> |
|---------------------|-------------------|---------------------------|---------------|--------------------------|---------------|-----------------|
| | | <u>Recording #</u> | <u>Page #</u> | <u>Recording #</u> | <u>Page #</u> | |
| AMC 432605 | Red Bull-666 | 2015-3775 | | | | SEC11-T05S-R26E |
| AMC 432606 | Red Bull-667 | 2015-3776 | | | | SEC11-T05S-R26E |
| AMC 432607 | Red Bull-668 | 2015-3777 | | | | SEC11-T05S-R26E |
| AMC 432608 | Red Bull-669 | 2015-3778 | | | | SEC11-T05S-R26E |
| AMC 432609 | Red Bull-670 | 2015-3779 | | | | SEC11-T05S-R26E |
| AMC 432610 | Red Bull-671 | 2015-3780 | | | | SEC11-T05S-R26E |
| AMC 432611 | Red Bull-672 | 2015-3781 | | | | SEC11-T05S-R26E |
| AMC 432612 | Red Bull-673 | 2015-3782 | | | | SEC11-T05S-R26E |
| AMC 432613 | Red Bull-674 | 2015-3783 | | | | SEC11-T05S-R26E |
| AMC 432614 | Red Bull-675 | 2015-3784 | | | | SEC11-T05S-R26E |
| AMC 432615 | Red Bull-676 | 2015-3785 | | | | SEC11-T05S-R26E |
| AMC 432616 | Red Bull-677 | 2015-3786 | | | | SEC11-T05S-R26E |
| AMC 432617 | Red Bull-678 | 2015-3787 | | | | SEC11-T05S-R26E |
| AMC 432618 | Red Bull-679 | 2015-3788 | | | | SEC11-T05S-R26E |
| AMC 432619 | Red Bull-680 | 2015-3789 | | | | SEC11-T05S-R26E |
| AMC 432621 | ROCKSTAR 284 | 2015-3867 | | | | SEC06-T06S-R27E |
| AMC 432622 | ROCKSTAR 285 | 2015-3868 | | | | SEC06-T06S-R25E |
| AMC 432623 | ROCKSTAR 286 | 2015-3869 | | | | SEC06-T06S-R25E |
| AMC 432624 | ROCKSTAR 287 | 2015-3870 | | | | SEC06-T06S-R25E |
| AMC 432625 | ROCKSTAR 288 | 2015-3871 | | | | SEC06-T06S-R25E |
| AMC 432626 | ROCKSTAR 289 | 2015-3872 | | | | SEC06-T06S-R25E |
| AMC 432627 | ROCKSTAR 290 | 2015-3873 | | | | SEC06-T06S-R25E |
| AMC 432628 | ROCKSTAR 291 | 2015-3874 | | | | SEC06-T06S-R25E |
| AMC 432629 | ROCKSTAR 292 | 2015-3875 | | | | SEC06-T06S-R25E |
| AMC 432630 | ROCKSTAR 293 | 2015-3876 | | | | SEC06-T06S-R25E |
| AMC 432631 | ROCKSTAR 294 | 2015-3877 | | | | SEC06-T06S-R25E |
| AMC 432632 | ROCKSTAR 295 | 2015-3878 | | | | SEC06-T06S-R25E |
| AMC 432633 | ROCKSTAR 296 | 2015-3879 | | | | SEC06-T06S-R25E |
| AMC 432634 | ROCKSTAR 297 | 2015-3880 | | | | SEC06-T06S-R25E |
| AMC 432635 | ROCKSTAR 298 | 2015-3881 | | | | SEC06-T06S-R25E |
| AMC 432636 | ROCKSTAR 299 | 2015-3882 | | | | SEC06-T06S-R25E |
| AMC 432637 | ROCKSTAR 300 | 2015-3883 | | | | SEC06-T06S-R25E |
| AMC 432638 | ROCKSTAR 301 | 2015-3884 | | | | SEC06-T06S-R25E |
| AMC 432639 | ROCKSTAR 302 | 2015-3885 | | | | SEC06-T06S-R25E |
| AMC 432640 | ROCKSTAR 303 | 2015-3886 | | | | SEC06-T06S-R25E |
| AMC 432641 | ROCKSTAR 304 | 2015-3887 | | | | SEC06-T06S-R25E |
| AMC 432642 | ROCKSTAR 305 | 2015-3888 | | | | SEC06-T06S-R25E |
| AMC 432643 | ROCKSTAR 306 | 2015-3889 | | | | SEC06-T06S-R25E |

Date: 7/25/2016

Page 75

RECEIVED
BLM AZ STATE OFFICE
2016 AUG - 3 A 9 22
PHOENIX, ARIZONA

EXHIBIT A

County: Graham

State: AZ

| <u>BLM Serial #</u> | <u>Claim Name</u> | <u>Original Recording</u> | | <u>Amended Recording</u> | | <u>Location</u> |
|---------------------|-------------------|---------------------------|---------------|--------------------------|---------------|-----------------|
| | | <u>Recording #</u> | <u>Page #</u> | <u>Recording #</u> | <u>Page #</u> | |
| AMC 432644 | ROCKSTAR 307 | 2015-3890 | | | | SEC06-T06S-R25E |
| AMC 432645 | ROCKSTAR 308 | 2015-3891 | | | | SEC06-T06S-R25E |
| AMC 432646 | ROCKSTAR 309 | 2015-3892 | | | | SEC06-T06S-R25E |
| AMC 432647 | ROCKSTAR 310 | 2015-3893 | | | | SEC06-T06S-R25E |
| AMC 432648 | ROCKSTAR 311 | 2015-3894 | | | | SEC06-T06S-R25E |
| AMC 432649 | ROCKSTAR 312 | 2015-3895 | | | | SEC06-T06S-R25E |
| AMC 432650 | ROCKSTAR 313 | 2015-3896 | | | | SEC06-T06S-R25E |
| AMC 432651 | ROCKSTAR 314 | 2015-3897 | | | | SEC05-T06S-R25E |
| AMC 432652 | ROCKSTAR 315 | 2015-3898 | | | | SEC05-T06S-R25E |
| AMC 432653 | ROCKSTAR 316 | 2015-3899 | | | | SEC05-T06S-R25E |
| AMC 432654 | ROCKSTAR 317 | 2015-3900 | | | | SEC05-T06S-R25E |
| AMC 432655 | ROCKSTAR 318 | 2015-3901 | | | | SEC05-T06S-R25E |
| AMC 432656 | ROCKSTAR 319 | 2015-3902 | | | | SEC05-T06S-R25E |
| AMC 432657 | ROCKSTAR 320 | 2015-3903 | | | | SEC05-T06S-R25E |
| AMC 432658 | ROCKSTAR 321 | 2015-3904 | | | | SEC05-T06S-R25E |
| AMC 432659 | ROCKSTAR 322 | 2015-3905 | | | | SEC05-T06S-R25E |
| AMC 432660 | ROCKSTAR 323 | 2015-3906 | | | | SEC05-T06S-R25E |
| AMC 432661 | ROCKSTAR 324 | 2015-3907 | | | | SEC05-T06S-R25E |
| AMC 432662 | ROCKSTAR 325 | 2015-3908 | | | | SEC05-T06S-R25E |
| AMC 432663 | ROCKSTAR 326 | 2015-3909 | | | | SEC05-T06S-R25E |
| AMC 432664 | ROCKSTAR 327 | 2015-3910 | | | | SEC05-T06S-R25E |
| AMC 432665 | ROCKSTAR 328 | 2015-3911 | | | | SEC05-T06S-R25E |
| AMC 432666 | ROCKSTAR 329 | 2015-3912 | | | | SEC05-T06S-R25E |
| AMC 432667 | ROCKSTAR 330 | 2015-3913 | | | | SEC05-T06S-R25E |
| AMC 432668 | ROCKSTAR 331 | 2015-3914 | | | | SEC05-T06S-R25E |
| AMC 432669 | ROCKSTAR 332 | 2015-3915 | | | | SEC05-T06S-R25E |
| AMC 432670 | ROCKSTAR 333 | 2015-3916 | | | | SEC05-T06S-R25E |
| AMC 432671 | ROCKSTAR 334 | 2015-3917 | | | | SEC05-T06S-R25E |
| AMC 432672 | ROCKSTAR 335 | 2015-3918 | | | | SEC05-T06S-R25E |
| AMC 432673 | ROCKSTAR 336 | 2015-3919 | | | | SEC05-T06S-R25E |
| AMC 432674 | ROCKSTAR 337 | 2015-3920 | | | | SEC05-T06S-R25E |
| AMC 432675 | ROCKSTAR 338 | 2015-3921 | | | | SEC05-T06S-R25E |
| AMC 432676 | ROCKSTAR 339 | 2015-3922 | | | | SEC05-T06S-R25E |
| AMC 432677 | ROCKSTAR 340 | 2015-3923 | | | | SEC05-T06S-R25E |
| AMC 432678 | ROCKSTAR 341 | 2015-3924 | | | | SEC05-T06S-R25E |
| AMC 432679 | ROCKSTAR 342 | 2015-3925 | | | | SEC05-T06S-R25E |
| AMC 432680 | ROCKSTAR 343 | 2015-3926 | | | | SEC05-T06S-R25E |
| AMC 432681 | ROCKSTAR 344 | 2015-3927 | | | | SEC05-T06S-R25E |

Date: 7/25/2016

RECEIVED
 BLM AZ STATE OFFICE
 2016 AUG -3 A 9 27
 PHOENIX, ARIZONA

EXHIBIT A

County: Graham

State: AZ

| <u>BLM Serial #</u> | <u>Claim Name</u> | <u>Original Recording</u> | | <u>Amended Recording</u> | | <u>Location</u> |
|---------------------|-------------------|---------------------------|---------------|--------------------------|---------------|-----------------|
| | | <u>Recording #</u> | <u>Page #</u> | <u>Recording #</u> | <u>Page #</u> | |
| AMC 432682 | ROCKSTAR 345 | 2015-3928 | | | | SEC05-T06S-R25E |
| AMC 432683 | ROCKSTAR 346 | 2015-3929 | | | | SEC05-T06S-R25E |
| AMC 432684 | ROCKSTAR 347 | 2015-3930 | | | | SEC05-T06S-R25E |
| AMC 432685 | ROCKSTAR 348 | 2015-3931 | | | | SEC05-T06S-R25E |
| AMC 432686 | ROCKSTAR 349 | 2015-3932 | | | | SEC05-T06S-R25E |
| AMC 432687 | ROCKSTAR 350 | 2015-3933 | | | | SEC04-T06S-R25E |
| AMC 432688 | ROCKSTAR 351 | 2015-3934 | | | | SEC04-T06S-R25E |
| AMC 432689 | ROCKSTAR 352 | 2015-3935 | | | | SEC04-T06S-R25E |
| AMC 432690 | ROCKSTAR 353 | 2015-3936 | | | | SEC04-T06S-R25E |
| AMC 432691 | ROCKSTAR 354 | 2015-3937 | | | | SEC04-T06S-R25E |
| AMC 432692 | ROCKSTAR 355 | 2015-3938 | | | | SEC04-T06S-R25E |
| AMC 432693 | ROCKSTAR 356 | 2015-3939 | | | | SEC04-T06S-R25E |
| AMC 432694 | ROCKSTAR 357 | 2015-3940 | | | | SEC04-T06S-R25E |
| AMC 432695 | ROCKSTAR 358 | 2015-3941 | | | | SEC04-T06S-R25E |
| AMC 432696 | ROCKSTAR 359 | 2015-3942 | | | | SEC04-T06S-R25E |
| AMC 432697 | ROCKSTAR 360 | 2015-3943 | | | | SEC04-T06S-R25E |
| AMC 432698 | ROCKSTAR 361 | 2015-3944 | | | | SEC04-T06S-R25E |
| AMC 432699 | ROCKSTAR 362 | 2015-3945 | | | | SEC04-T06S-R25E |
| AMC 432700 | ROCKSTAR 363 | 2015-3946 | | | | SEC04-T06S-R25E |
| AMC 432701 | ROCKSTAR 364 | 2015-3947 | | | | SEC04-T06S-R25E |
| AMC 432702 | ROCKSTAR 365 | 2015-3948 | | | | SEC04-T06S-R25E |
| AMC 432703 | ROCKSTAR 366 | 2015-3949 | | | | SEC04-T06S-R25E |
| AMC 432704 | ROCKSTAR 367 | 2015-3950 | | | | SEC04-T06S-R25E |
| AMC 432705 | ROCKSTAR 368 | 2015-3951 | | | | SEC03-T06S-R25E |
| AMC 432706 | ROCKSTAR 369 | 2015-3952 | | | | SEC03-T06S-R25E |
| AMC 432707 | ROCKSTAR 370 | 2015-3953 | | | | SEC03-T06S-R25E |
| AMC 432708 | ROCKSTAR 371 | 2015-3954 | | | | SEC03-T06S-R25E |
| AMC 432709 | ROCKSTAR 372 | 2015-3955 | | | | SEC03-T06S-R25E |
| AMC 432710 | ROCKSTAR 373 | 2015-3956 | | | | SEC03-T06S-R25E |
| AMC 432711 | ROCKSTAR 374 | 2015-3957 | | | | SEC03-T06S-R25E |
| AMC 432712 | ROCKSTAR 375 | 2015-3958 | | | | SEC03-T06S-R25E |
| AMC 432713 | ROCKSTAR 376 | 2015-3959 | | | | SEC03-T06S-R25E |
| AMC 432714 | ROCKSTAR 377 | 2015-3960 | | | | SEC03-T06S-R25E |
| AMC 432715 | ROCKSTAR 378 | 2015-3961 | | | | SEC03-T06S-R25E |
| AMC 432716 | ROCKSTAR 379 | 2015-3962 | | | | SEC03-T06S-R25E |
| AMC 432717 | ROCKSTAR 380 | 2015-3963 | | | | SEC03-T06S-R25E |
| AMC 432718 | ROCKSTAR 381 | 2015-3964 | | | | SEC03-T06S-R25E |
| AMC 432719 | ROCKSTAR 382 | 2015-3965 | | | | SEC03-T06S-R25E |

Date: 7/25/2016

RECEIVED
 BLM AZ STATE OFFICE
 2016 AUG - 3 A 9 27
 PHOENIX, ARIZONA

EXHIBIT A

County: Graham

State: AZ

| <u>BLM Serial #</u> | <u>Claim Name</u> | <u>Original Recording</u> | | <u>Amended Recording</u> | | <u>Location</u> |
|---------------------|-------------------|---------------------------|---------------|--------------------------|---------------|-----------------|
| | | <u>Recording #</u> | <u>Page #</u> | <u>Recording #</u> | <u>Page #</u> | |
| AMC 432720 | ROCKSTAR 383 | 2015-3966 | | | | SEC03-T06S-R25E |
| AMC 432721 | ROCKSTAR 384 | 2015-3967 | | | | SEC03-T06S-R25E |
| AMC 432722 | ROCKSTAR 385 | 2015-3968 | | | | SEC03-T06S-R25E |
| AMC 432723 | ROCKSTAR 386 | 2015-3969 | | | | SEC03-T06S-R25E |
| AMC 432724 | ROCKSTAR 387 | 2015-3970 | | | | SEC03-T06S-R25E |
| AMC 432725 | ROCKSTAR 388 | 2015-3971 | | | | SEC03-T06S-R25E |
| AMC 432726 | ROCKSTAR 389 | 2015-3972 | | | | SEC03-T06S-R25E |
| AMC 432727 | ROCKSTAR 390 | 2015-3973 | | | | SEC03-T06S-R25E |
| AMC 432728 | ROCKSTAR 391 | 2015-3974 | | | | SEC03-T06S-R25E |
| AMC 432729 | ROCKSTAR 392 | 2015-3975 | | | | SEC03-T06S-R25E |
| AMC 432730 | ROCKSTAR 393 | 2015-3976 | | | | SEC03-T06S-R25E |
| AMC 432731 | ROCKSTAR 394 | 2015-3977 | | | | SEC03-T06S-R25E |
| AMC 432732 | ROCKSTAR 395 | 2015-3978 | | | | SEC03-T06S-R25E |
| AMC 432733 | ROCKSTAR 396 | 2015-3979 | | | | SEC03-T06S-R25E |
| AMC 432734 | ROCKSTAR 397 | 2015-3980 | | | | SEC03-T06S-R25E |
| AMC 432735 | ROCKSTAR 398 | 2015-3981 | | | | SEC03-T06S-R25E |
| AMC 432736 | ROCKSTAR 399 | 2015-3982 | | | | SEC03-T06S-R25E |
| AMC 432737 | ROCKSTAR 400 | 2015-3983 | | | | SEC03-T06S-R25E |
| AMC 432738 | ROCKSTAR 401 | 2015-3984 | | | | SEC03-T06S-R25E |
| AMC 432739 | ROCKSTAR 402 | 2015-3985 | | | | SEC03-T06S-R25E |
| AMC 432740 | ROCKSTAR 403 | 2015-3986 | | | | SEC02-T06S-R25E |
| AMC 432741 | ROCKSTAR 404 | 2015-3987 | | | | SEC02-T06S-R25E |
| AMC 432742 | ROCKSTAR 405 | 2015-3988 | | | | SEC02-T06S-R25E |
| AMC 432743 | ROCKSTAR 406 | 2015-3989 | | | | SEC02-T06S-R25E |
| AMC 432744 | ROCKSTAR 407 | 2015-3990 | | | | SEC02-T06S-R25E |
| AMC 432745 | ROCKSTAR 408 | 2015-3991 | | | | SEC02-T06S-R25E |
| AMC 432746 | ROCKSTAR 409 | 2015-3992 | | | | SEC02-T06S-R25E |
| AMC 432747 | ROCKSTAR 410 | 2015-3993 | | | | SEC02-T06S-R25E |
| AMC 432748 | ROCKSTAR 411 | 2015-3994 | | | | SEC02-T06S-R25E |
| AMC 432749 | ROCKSTAR 412 | 2015-3995 | | | | SEC02-T06S-R25E |
| AMC 432750 | ROCKSTAR 413 | 2015-3996 | | | | SEC02-T06S-R25E |
| AMC 432751 | ROCKSTAR 414 | 2015-3997 | | | | SEC02-T06S-R25E |
| AMC 432752 | ROCKSTAR 415 | 2015-3998 | | | | SEC02-T06S-R25E |
| AMC 432753 | ROCKSTAR 416 | 2015-3999 | | | | SEC02-T06S-R25E |
| AMC 432754 | ROCKSTAR 417 | 2015-4000 | | | | SEC02-T06S-R25E |
| AMC 432755 | ROCKSTAR 418 | 2015-4001 | | | | SEC02-T06S-R25E |
| AMC 432756 | ROCKSTAR 419 | 2015-4002 | | | | SEC02-T06S-R25E |
| AMC 432757 | ROCKSTAR 420 | 2015-4003 | | | | SEC02-T06S-R25E |

Date: 7/25/2016

PHOENIX, ARIZONA
2016 AUG - 3 A 9: 27
RECEIVED
BLM AZ STATE OFFICE

EXHIBIT A

County: Graham

State: AZ

| BLM Serial # | Claim Name | Original Recording | | Amended Recording | | Location |
|--------------|--------------|--------------------|--------|-------------------|--------|-----------------|
| | | Recording # | Page # | Recording # | Page # | |
| AMC 432758 | ROCKSTAR 421 | 2015-4004 | | | | SEC02-T06S-R25E |
| AMC 432759 | ROCKSTAR 422 | 2015-4005 | | | | SEC02-T06S-R25E |
| AMC 432760 | ROCKSTAR 423 | 2015-4006 | | | | SEC02-T06S-R25E |
| AMC 432761 | ROCKSTAR 424 | 2015-4007 | | | | SEC02-T06S-R25E |
| AMC 432762 | ROCKSTAR 425 | 2015-4008 | | | | SEC02-T06S-R25E |
| AMC 432763 | ROCKSTAR 426 | 2015-4009 | | | | SEC02-T06S-R25E |
| AMC 432764 | ROCKSTAR 427 | 2015-4010 | | | | SEC02-T06S-R25E |
| AMC 432765 | ROCKSTAR 428 | 2015-4011 | | | | SEC02-T06S-R25E |
| AMC 432766 | ROCKSTAR 429 | 2015-4012 | | | | SEC02-T06S-R25E |
| AMC 432767 | ROCKSTAR 430 | 2015-4013 | | | | SEC02-T06S-R25E |
| AMC 432768 | ROCKSTAR 431 | 2015-4014 | | | | SEC08-T06S-R25E |
| AMC 432769 | ROCKSTAR 432 | 2015-4015 | | | | SEC08-T06S-R25E |
| AMC 432770 | ROCKSTAR 433 | 2015-4016 | | | | SEC08-T06S-R25E |
| AMC 432771 | ROCKSTAR 434 | 2015-4017 | | | | SEC08-T06S-R25E |
| AMC 432772 | ROCKSTAR 435 | 2015-4018 | | | | SEC08-T06S-R25E |
| AMC 432773 | ROCKSTAR 436 | 2015-4019 | | | | SEC08-T06S-R25E |
| AMC 432774 | ROCKSTAR 437 | 2015-4020 | | | | SEC08-T06S-R25E |
| AMC 432775 | ROCKSTAR 438 | 2015-4021 | | | | SEC08-T06S-R25E |
| AMC 432776 | ROCKSTAR 439 | 2015-4022 | | | | SEC08-T06S-R25E |
| AMC 432777 | ROCKSTAR 440 | 2015-4023 | | | | SEC08-T06S-R25E |
| AMC 432778 | ROCKSTAR 441 | 2015-4024 | | | | SEC08-T06S-R25E |
| AMC 432779 | ROCKSTAR 442 | 2015-4025 | | | | SEC08-T06S-R25E |
| AMC 432780 | ROCKSTAR 443 | 2015-4026 | | | | SEC08-T06S-R25E |
| AMC 432781 | ROCKSTAR 444 | 2015-4027 | | | | SEC08-T06S-R25E |
| AMC 432782 | ROCKSTAR 445 | 2015-4028 | | | | SEC08-T06S-R25E |
| AMC 432783 | ROCKSTAR 446 | 2015-4029 | | | | SEC08-T06S-R25E |
| AMC 432784 | ROCKSTAR 447 | 2015-4030 | | | | SEC08-T06S-R25E |
| AMC 432785 | ROCKSTAR 448 | 2015-4031 | | | | SEC08-T06S-R25E |
| AMC 432786 | ROCKSTAR 449 | 2015-4032 | | | | SEC08-T06S-R25E |
| AMC 432787 | ROCKSTAR 450 | 2015-4033 | | | | SEC08-T06S-R25E |
| AMC 432788 | ROCKSTAR 451 | 2015-4034 | | | | SEC08-T06S-R25E |
| AMC 432789 | ROCKSTAR 452 | 2015-4035 | | | | SEC08-T06S-R25E |
| AMC 432790 | ROCKSTAR 453 | 2015-4036 | | | | SEC08-T06S-R25E |
| AMC 432791 | ROCKSTAR 454 | 2015-4037 | | | | SEC09-T06S-R25E |
| AMC 432792 | ROCKSTAR 455 | 2015-4038 | | | | SEC09-T06S-R25E |
| AMC 432793 | ROCKSTAR 456 | 2015-4039 | | | | SEC09-T06S-R25E |
| AMC 432794 | ROCKSTAR 457 | 2015-4040 | | | | SEC09-T06S-R25E |
| AMC 432795 | ROCKSTAR 458 | 2015-4041 | | | | SEC09-T06S-R25E |

Date: 7/25/2016

RECEIVED
BLM AZ STATE OFFICE

PHOENIX, ARIZONA
2016 AUG - 3 A 9 27

EXHIBIT A

County: Graham

State: AZ

| BLM Serial # | Claim Name | Original Recording | | Amended Recording | | Location |
|--------------|--------------|--------------------|--------|-------------------|--------|-----------------|
| | | Recording # | Page # | Recording # | Page # | |
| AMC 432796 | ROCKSTAR 459 | 2015-4042 | | | | SEC09-T06S-R25E |
| AMC 432797 | ROCKSTAR 460 | 2015-4043 | | | | SEC09-T06S-R25E |
| AMC 432798 | ROCKSTAR 461 | 2015-4044 | | | | SEC09-T06S-R25E |
| AMC 432799 | ROCKSTAR 462 | 2015-4045 | | | | SEC09-T06S-R25E |
| AMC 432800 | ROCKSTAR 463 | 2015-4046 | | | | SEC09-T06S-R25E |
| AMC 432801 | ROCKSTAR 464 | 2015-4047 | | | | SEC09-T06S-R25E |
| AMC 432802 | ROCKSTAR 465 | 2015-4048 | | | | SEC09-T06S-R25E |
| AMC 432803 | ROCKSTAR 466 | 2015-4049 | | | | SEC09-T06S-R25E |
| AMC 432804 | ROCKSTAR 467 | 2015-4050 | | | | SEC09-T06S-R25E |
| AMC 432805 | ROCKSTAR 468 | 2015-4051 | | | | SEC09-T06S-R25E |
| AMC 432806 | ROCKSTAR 469 | 2015-4052 | | | | SEC09-T06S-R25E |
| AMC 432807 | ROCKSTAR 470 | 2015-4053 | | | | SEC09-T06S-R25E |
| AMC 432808 | ROCKSTAR 471 | 2015-4054 | | | | SEC09-T06S-R25E |
| AMC 432809 | ROCKSTAR 472 | 2015-4055 | | | | SEC10-T06S-R25E |
| AMC 432810 | ROCKSTAR 473 | 2015-4056 | | | | SEC10-T06S-R25E |
| AMC 432811 | ROCKSTAR 474 | 2015-4057 | | | | SEC10-T06S-R25E |
| AMC 432812 | ROCKSTAR 475 | 2015-4058 | | | | SEC10-T06S-R25E |
| AMC 432813 | ROCKSTAR 476 | 2015-4059 | | | | SEC10-T06S-R25E |
| AMC 432814 | ROCKSTAR 477 | 2015-4060 | | | | SEC10-T06S-R25E |
| AMC 432815 | ROCKSTAR 478 | 2015-4061 | | | | SEC10-T06S-R25E |
| AMC 432816 | ROCKSTAR 479 | 2015-4062 | | | | SEC10-T06S-R25E |
| AMC 432817 | ROCKSTAR 480 | 2015-4063 | | | | SEC10-T06S-R25E |
| AMC 432818 | ROCKSTAR 481 | 2015-4064 | | | | SEC10-T06S-R25E |
| AMC 432819 | ROCKSTAR 482 | 2015-4065 | | | | SEC10-T06S-R25E |
| AMC 432820 | ROCKSTAR 483 | 2015-4066 | | | | SEC10-T06S-R25E |
| AMC 432821 | ROCKSTAR 484 | 2015-4067 | | | | SEC10-T06S-R25E |
| AMC 432822 | ROCKSTAR 485 | 2015-4068 | | | | SEC10-T06S-R25E |
| AMC 432823 | ROCKSTAR 486 | 2015-4069 | | | | SEC10-T06S-R25E |
| AMC 432824 | ROCKSTAR 487 | 2015-4070 | | | | SEC10-T06S-R25E |
| AMC 432825 | ROCKSTAR 488 | 2015-4071 | | | | SEC10-T06S-R25E |
| AMC 432826 | ROCKSTAR 489 | 2015-4072 | | | | SEC10-T06S-R25E |
| AMC 432827 | ROCKSTAR 490 | 2015-4073 | | | | SEC10-T06S-R25E |
| AMC 432828 | ROCKSTAR 491 | 2015-4074 | | | | SEC10-T06S-R25E |
| AMC 432829 | ROCKSTAR 492 | 2015-4075 | | | | SEC10-T06S-R25E |
| AMC 432830 | ROCKSTAR 493 | 2015-4076 | | | | SEC10-T06S-R25E |
| AMC 432831 | ROCKSTAR 494 | 2015-4077 | | | | SEC10-T06S-R25E |
| AMC 432832 | ROCKSTAR 495 | 2015-4078 | | | | SEC10-T06S-R25E |
| AMC 432833 | ROCKSTAR 496 | 2015-4079 | | | | SEC10-T06S-R25E |

Date: 7/25/2016

RECEIVED
 BLM AZ STATE OFFICE
 2016 AUG - 3 A 9:27
 PHOENIX, ARIZONA

EXHIBIT A

County: Graham

State: AZ

| BLM Serial # | Claim Name | Original Recording | | Amended Recording | | Location |
|--------------|--------------|--------------------|--------|-------------------|--------|-----------------|
| | | Recording # | Page # | Recording # | Page # | |
| AMC 432834 | ROCKSTAR 497 | 2015-4080 | | | | SEC10-T06S-R25E |
| AMC 432835 | ROCKSTAR 498 | 2015-4081 | | | | SEC10-T06S-R25E |
| AMC 432836 | ROCKSTAR 499 | 2015-4082 | | | | SEC10-T06S-R25E |
| AMC 432837 | ROCKSTAR 500 | 2015-4083 | | | | SEC10-T06S-R25E |
| AMC 432838 | ROCKSTAR 501 | 2015-4084 | | | | SEC10-T06S-R25E |
| AMC 432839 | ROCKSTAR 502 | 2015-4085 | | | | SEC10-T06S-R25E |
| AMC 432840 | ROCKSTAR 503 | 2015-4086 | | | | SEC10-T06S-R25E |
| AMC 432841 | ROCKSTAR 504 | 2015-4087 | | | | SEC10-T06S-R25E |
| AMC 432842 | ROCKSTAR 505 | 2015-4088 | | | | SEC10-T06S-R25E |
| AMC 432843 | ROCKSTAR 506 | 2015-4089 | | | | SEC10-T06S-R25E |
| AMC 432844 | ROCKSTAR 507 | 2015-4090 | | | | SEC11-T06S-R25E |
| AMC 432845 | ROCKSTAR 508 | 2015-4091 | | | | SEC11-T06S-R25E |
| AMC 432846 | ROCKSTAR 509 | 2015-4092 | | | | SEC11-T06S-R25E |
| AMC 432847 | ROCKSTAR 510 | 2015-4093 | | | | SEC11-T06S-R25E |
| AMC 432848 | ROCKSTAR 511 | 2015-4094 | | | | SEC11-T06S-R25E |
| AMC 432849 | ROCKSTAR 512 | 2015-4095 | | | | SEC11-T06S-R25E |
| AMC 432850 | ROCKSTAR 513 | 2015-4096 | | | | SEC11-T06S-R25E |
| AMC 432851 | ROCKSTAR 514 | 2015-4097 | | | | SEC11-T06S-R25E |
| AMC 432852 | ROCKSTAR 515 | 2015-4098 | | | | SEC11-T06S-R25E |
| AMC 432853 | ROCKSTAR 516 | 2015-4099 | | | | SEC11-T06S-R25E |
| AMC 432854 | ROCKSTAR 517 | 2015-4100 | | | | SEC11-T06S-R25E |
| AMC 432855 | ROCKSTAR 518 | 2015-4101 | | | | SEC11-T06S-R25E |
| AMC 432856 | ROCKSTAR 519 | 2015-4102 | | | | SEC11-T06S-R25E |
| AMC 432857 | ROCKSTAR 520 | 2015-4103 | | | | SEC11-T06S-R25E |
| AMC 432858 | ROCKSTAR 521 | 2015-4104 | | | | SEC11-T06S-R25E |
| AMC 432859 | ROCKSTAR 522 | 2015-4105 | | | | SEC11-T06S-R25E |
| AMC 432860 | ROCKSTAR 523 | 2015-4106 | | | | SEC11-T06S-R25E |
| AMC 432861 | ROCKSTAR 524 | 2015-4107 | | | | SEC11-T06S-R25E |
| AMC 432862 | ROCKSTAR 525 | 2015-4108 | | | | SEC11-T06S-R25E |
| AMC 432863 | ROCKSTAR 526 | 2015-4109 | | | | SEC11-T06S-R25E |
| AMC 432864 | ROCKSTAR 527 | 2015-4110 | | | | SEC11-T06S-R25E |
| AMC 432865 | ROCKSTAR 528 | 2015-4111 | | | | SEC11-T06S-R25E |
| AMC 432866 | ROCKSTAR 529 | 2015-4112 | | | | SEC11-T06S-R25E |
| AMC 432867 | ROCKSTAR 530 | 2015-4113 | | | | SEC11-T06S-R25E |
| AMC 432868 | ROCKSTAR 531 | 2015-4114 | | | | SEC11-T06S-R25E |
| AMC 432869 | ROCKSTAR 532 | 2015-4115 | | | | SEC11-T06S-R25E |
| AMC 432870 | ROCKSTAR 533 | 2015-4116 | | | | SEC11-T06S-R25E |
| AMC 432871 | ROCKSTAR 534 | 2015-4117 | | | | SEC15-T06S-R25E |

Date: 7/25/2016

RECEIVED
BLM AZ STATE OFFICE
2016 AUG - 3 A 9 27
PHOENIX, ARIZONA

EXHIBIT A

County: Graham

State: AZ

| BLM Serial # | Claim Name | Original Recording | | Amended Recording | | Location |
|--------------|--------------|--------------------|--------|-------------------|--------|-----------------|
| | | Recording # | Page # | Recording # | Page # | |
| AMC 432872 | ROCKSTAR 535 | 2015-4118 | | | | SEC15-T06S-R25E |
| AMC 432873 | ROCKSTAR 536 | 2015-4119 | | | | SEC15-T06S-R25E |
| AMC 432874 | ROCKSTAR 537 | 2015-4120 | | | | SEC15-T06S-R25E |
| AMC 432875 | ROCKSTAR 538 | 2015-4121 | | | | SEC15-T06S-R25E |
| AMC 432876 | ROCKSTAR 539 | 2015-4122 | | | | SEC15-T06S-R25E |
| AMC 432877 | ROCKSTAR 540 | 2015-4123 | | | | SEC15-T06S-R25E |
| AMC 432878 | ROCKSTAR 541 | 2015-4124 | | | | SEC15-T06S-R25E |
| AMC 432879 | ROCKSTAR 542 | 2015-4125 | | | | SEC15-T06S-R25E |
| AMC 432880 | ROCKSTAR 543 | 2015-4126 | | | | SEC15-T06S-R25E |
| AMC 432881 | ROCKSTAR 544 | 2015-4127 | | | | SEC15-T06S-R25E |
| AMC 432882 | ROCKSTAR 545 | 2015-4128 | | | | SEC15-T06S-R25E |
| AMC 432883 | ROCKSTAR 546 | 2015-4129 | | | | SEC15-T06S-R25E |
| AMC 432884 | ROCKSTAR 547 | 2015-4130 | | | | SEC15-T06S-R25E |
| AMC 432885 | ROCKSTAR 548 | 2015-4131 | | | | SEC15-T06S-R25E |
| AMC 432886 | ROCKSTAR 549 | 2015-4132 | | | | SEC15-T06S-R25E |
| AMC 432887 | ROCKSTAR 550 | 2015-4133 | | | | SEC15-T06S-R25E |
| AMC 432888 | ROCKSTAR 551 | 2015-4134 | | | | SEC15-T06S-R25E |
| AMC 432889 | ROCKSTAR 552 | 2015-4135 | | | | SEC15-T06S-R25E |
| AMC 432890 | ROCKSTAR 553 | 2015-4136 | | | | SEC15-T06S-R25E |
| AMC 432891 | ROCKSTAR 554 | 2015-4137 | | | | SEC15-T06S-R25E |
| AMC 432892 | ROCKSTAR 555 | 2015-4138 | | | | SEC15-T06S-R25E |
| AMC 432893 | ROCKSTAR 556 | 2015-4139 | | | | SEC15-T06S-R25E |
| AMC 432894 | ROCKSTAR 557 | 2015-4140 | | | | SEC15-T06S-R25E |
| AMC 432895 | ROCKSTAR 558 | 2015-4141 | | | | SEC15-T06S-R25E |
| AMC 432896 | ROCKSTAR 559 | 2015-4142 | | | | SEC15-T06S-R25E |
| AMC 432897 | ROCKSTAR 560 | 2015-4143 | | | | SEC15-T06S-R25E |
| AMC 432898 | ROCKSTAR 561 | 2015-4144 | | | | SEC15-T06S-R25E |
| AMC 432899 | ROCKSTAR 562 | 2015-4145 | | | | SEC15-T06S-R25E |
| AMC 432900 | ROCKSTAR 563 | 2015-4146 | | | | SEC15-T06S-R25E |
| AMC 432901 | ROCKSTAR 564 | 2015-4147 | | | | SEC14-T06S-R25E |
| AMC 432902 | ROCKSTAR 565 | 2015-4148 | | | | SEC14-T06S-R25E |
| AMC 432903 | ROCKSTAR 566 | 2015-4149 | | | | SEC14-T06S-R25E |
| AMC 432904 | ROCKSTAR 567 | 2015-4150 | | | | SEC14-T06S-R25E |
| AMC 432905 | ROCKSTAR 568 | 2015-4151 | | | | SEC14-T06S-R25E |
| AMC 432906 | ROCKSTAR 569 | 2015-4152 | | | | SEC14-T06S-R25E |
| AMC 432907 | ROCKSTAR 570 | 2015-4153 | | | | SEC14-T06S-R25E |
| AMC 432908 | ROCKSTAR 571 | 2015-4154 | | | | SEC14-T06S-R25E |
| AMC 432909 | ROCKSTAR 572 | 2015-4155 | | | | SEC14-T06S-R25E |

Date: 7/25/2016

RECEIVED
 BLM AZ STATE OFFICE
 2016 AUG - 3 A 9 27
 PHOENIX, ARIZONA
 Page 82

EXHIBIT A

County: Graham

State: AZ

| <u>BLM Serial #</u> | <u>Claim Name</u> | <u>Original Recording</u> | | <u>Amended Recording</u> | | <u>Location</u> |
|---------------------|-------------------|---------------------------|---------------|--------------------------|---------------|-----------------|
| | | <u>Recording #</u> | <u>Page #</u> | <u>Recording #</u> | <u>Page #</u> | |
| AMC 432910 | ROCKSTAR 573 | 2015-4156 | | | | SEC14-T06S-R25E |
| AMC 432911 | ROCKSTAR 574 | 2015-4157 | | | | SEC14-T06S-R25E |
| AMC 432912 | ROCKSTAR 575 | 2015-4158 | | | | SEC14-T06S-R25E |
| AMC 432913 | ROCKSTAR 576 | 2015-4159 | | | | SEC14-T06S-R25E |
| AMC 432914 | ROCKSTAR 577 | 2015-4160 | | | | SEC14-T06S-R25E |
| AMC 432915 | ROCKSTAR 578 | 2015-4161 | | | | SEC14-T06S-R25E |
| AMC 432916 | ROCKSTAR 579 | 2015-4162 | | | | SEC14-T06S-R25E |
| AMC 432917 | ROCKSTAR 580 | 2015-4163 | | | | SEC14-T06S-R25E |
| AMC 432918 | ROCKSTAR 581 | 2015-4164 | | | | SEC14-T06S-R25E |
| AMC 432919 | ROCKSTAR 582 | 2015-4165 | | | | SEC14-T06S-R25E |
| AMC 432920 | ROCKSTAR 583 | 2015-4166 | | | | SEC14-T06S-R25E |
| AMC 432921 | ROCKSTAR 584 | 2015-4167 | | | | SEC14-T06S-R25E |
| AMC 432922 | ROCKSTAR 585 | 2015-4168 | | | | SEC14-T06S-R25E |
| AMC 432923 | ROCKSTAR 586 | 2015-4169 | | | | SEC14-T06S-R25E |
| AMC 432924 | ROCKSTAR 587 | 2015-4170 | | | | SEC14-T06S-R25E |
| AMC 432925 | ROCKSTAR 588 | 2015-4171 | | | | SEC14-T06S-R25E |
| AMC 432926 | ROCKSTAR 589 | 2015-4172 | | | | SEC14-T06S-R25E |
| AMC 432927 | ROCKSTAR 590 | 2015-4173 | | | | SEC14-T06S-R25E |
| AMC 432928 | ROCKSTAR 591 | 2015-4174 | | | | SEC14-T06S-R25E |
| AMC 432929 | ROCKSTAR 592 | 2015-4175 | | | | SEC14-T06S-R25E |
| AMC 432930 | ROCKSTAR 593 | 2015-4176 | | | | SEC14-T06S-R25E |
| AMC 432931 | ROCKSTAR 594 | 2015-4177 | | | | SEC14-T06S-R25E |
| AMC 432994 | ROCKSTAR 595 | 2015-4259 | | | | SEC13-T06S-R25E |
| AMC 432995 | ROCKSTAR 596 | 2015-4260 | | | | SEC13-T06S-R25E |
| AMC 432996 | ROCKSTAR 597 | 2015-4261 | | | | SEC13-T06S-R25E |
| AMC 432997 | ROCKSTAR 598 | 2015-4262 | | | | SEC13-T06S-R25E |
| AMC 432998 | ROCKSTAR 599 | 2015-4263 | | | | SEC13-T06S-R25E |
| AMC 432999 | ROCKSTAR 600 | 2015-4264 | | | | SEC13-T06S-R25E |
| AMC 433000 | ROCKSTAR 601 | 2015-4265 | | | | SEC13-T06S-R25E |
| AMC 433001 | ROCKSTAR 602 | 2015-4266 | | | | SEC13-T06S-R25E |
| AMC 433002 | ROCKSTAR 603 | 2015-4267 | | | | SEC13-T06S-R25E |
| AMC 433003 | ROCKSTAR 604 | 2015-4268 | | | | SEC13-T06S-R25E |
| AMC 433004 | ROCKSTAR 605 | 2015-4269 | | | | SEC13-T06S-R25E |
| AMC 433005 | ROCKSTAR 606 | 2015-4270 | | | | SEC13-T06S-R25E |
| AMC 433006 | ROCKSTAR 607 | 2015-4271 | | | | SEC13-T06S-R25E |
| AMC 433007 | ROCKSTAR 608 | 2015-4272 | | | | SEC13-T06S-R25E |
| AMC 433008 | ROCKSTAR 609 | 2015-4273 | | | | SEC13-T06S-R25E |
| AMC 433009 | ROCKSTAR 610 | 2015-4274 | | | | SEC13-T06S-R25E |

Date: 7/25/2016

RECEIVED
BLM AZ STATE OFFICE
2016 AUG - 3 A 9 27
PHOENIX, ARIZONA

EXHIBIT A

County: Graham

State: AZ

| <u>BLM Serial #</u> | <u>Claim Name</u> | <u>Original Recording</u> | | <u>Amended Recording</u> | | <u>Location</u> |
|---------------------|-------------------|---------------------------|---------------|--------------------------|---------------|-----------------|
| | | <u>Recording #</u> | <u>Page #</u> | <u>Recording #</u> | <u>Page #</u> | |
| AMC 433010 | ROCKSTAR 611 | 2015-4275 | | | | SEC13-T06S-R25E |
| AMC 433011 | ROCKSTAR 612 | 2015-4276 | | | | SEC13-T06S-R25E |
| AMC 433012 | ROCKSTAR 613 | 2015-4277 | | | | SEC13-T06S-R25E |
| AMC 433013 | ROCKSTAR 614 | 2015-4278 | | | | SEC13-T06S-R25E |
| AMC 433014 | ROCKSTAR 615 | 2015-4279 | | | | SEC23-T06S-R25E |
| AMC 433015 | ROCKSTAR 616 | 2015-4280 | | | | SEC23-T06S-R25E |
| AMC 433016 | ROCKSTAR 617 | 2015-4281 | | | | SEC23-T06S-R25E |
| AMC 433017 | ROCKSTAR 618 | 2015-4282 | | | | SEC23-T06S-R25E |
| AMC 433018 | ROCKSTAR 619 | 2015-4283 | | | | SEC23-T06S-R25E |
| AMC 433019 | ROCKSTAR 620 | 2015-4284 | | | | SEC23-T06S-R25E |
| AMC 433020 | ROCKSTAR 621 | 2015-4285 | | | | SEC23-T06S-R25E |
| AMC 433021 | ROCKSTAR 622 | 2015-4286 | | | | SEC23-T06S-R25E |
| AMC 433022 | ROCKSTAR 623 | 2015-4287 | | | | SEC23-T06S-R25E |
| AMC 433023 | ROCKSTAR 624 | 2015-4288 | | | | SEC23-T06S-R25E |
| AMC 433024 | ROCKSTAR 625 | 2015-4289 | | | | SEC23-T06S-R25E |
| AMC 433025 | ROCKSTAR 626 | 2015-4290 | | | | SEC23-T06S-R25E |
| AMC 433026 | ROCKSTAR 627 | 2015-4291 | | | | SEC23-T06S-R25E |
| AMC 433027 | ROCKSTAR 628 | 2015-4292 | | | | SEC23-T06S-R25E |
| AMC 433028 | ROCKSTAR 629 | 2015-4293 | | | | SEC23-T06S-R25E |
| AMC 433029 | ROCKSTAR 630 | 2015-4294 | | | | SEC23-T06S-R25E |
| AMC 433030 | ROCKSTAR 631 | 2015-4295 | | | | SEC23-T06S-R25E |
| AMC 433031 | ROCKSTAR 632 | 2015-4296 | | | | SEC23-T06S-R25E |
| AMC 433032 | ROCKSTAR 633 | 2015-4297 | | | | SEC23-T06S-R25E |
| AMC 433033 | ROCKSTAR 634 | 2015-4298 | | | | SEC23-T06S-R25E |
| AMC 433034 | ROCKSTAR 635 | 2015-4299 | | | | SEC23-T06S-R25E |
| AMC 433035 | ROCKSTAR 636 | 2015-4300 | | | | SEC23-T06S-R25E |
| AMC 433036 | ROCKSTAR 637 | 2015-4301 | | | | SEC23-T06S-R25E |
| AMC 433037 | ROCKSTAR 638 | 2015-4302 | | | | SEC23-T06S-R25E |
| AMC 433038 | ROCKSTAR 639 | 2015-4303 | | | | SEC23-T06S-R25E |
| AMC 433039 | ROCKSTAR 640 | 2015-4304 | | | | SEC23-T06S-R25E |
| AMC 433040 | ROCKSTAR 641 | 2015-4305 | | | | SEC23-T06S-R25E |
| AMC 433041 | ROCKSTAR 642 | 2015-4306 | | | | SEC23-T06S-R25E |
| AMC 433042 | ROCKSTAR 643 | 2015-4307 | | | | SEC23-T06S-R25E |
| AMC 433043 | ROCKSTAR 644 | 2015-4308 | | | | SEC23-T06S-R25E |
| AMC 433044 | ROCKSTAR 645 | 2015-4309 | | | | SEC23-T06S-R25E |
| AMC 433045 | ROCKSTAR 646 | 2015-4310 | | | | SEC23-T06S-R25E |
| AMC 433046 | ROCKSTAR 647 | 2015-4311 | | | | SEC24-T06S-R25E |
| AMC 433047 | ROCKSTAR 648 | 2015-4312 | | | | SEC24-T06S-R25E |

Date: 7/25/2016

RECEIVED
BLM AZ STATE OFFICE
2016 AUG - 3 A 9 27
PHOENIX, ARIZONA

EXHIBIT A

County: Graham

State: AZ

| BLM Serial # | Claim Name | Original Recording | | Amended Recording | | Location |
|--------------|--------------|--------------------|--------|-------------------|--------|-----------------|
| | | Recording # | Page # | Recording # | Page # | |
| AMC 433048 | ROCKSTAR 649 | 2015-4313 | | | | SEC24-T06S-R25E |
| AMC 433049 | ROCKSTAR 650 | 2015-4314 | | | | SEC24-T06S-R25E |
| AMC 433050 | ROCKSTAR 651 | 2015-4315 | | | | SEC24-T06S-R25E |
| AMC 433051 | ROCKSTAR 652 | 2015-4316 | | | | SEC24-T06S-R25E |
| AMC 433052 | ROCKSTAR 653 | 2015-4317 | | | | SEC24-T06S-R25E |
| AMC 433053 | ROCKSTAR 654 | 2015-4318 | | | | SEC24-T06S-R25E |
| AMC 433054 | ROCKSTAR 655 | 2015-4319 | | | | SEC24-T06S-R25E |
| AMC 433055 | ROCKSTAR 656 | 2015-4320 | | | | SEC24-T06S-R25E |
| AMC 433056 | ROCKSTAR 657 | 2015-4321 | | | | SEC24-T06S-R25E |
| AMC 433057 | ROCKSTAR 658 | 2015-4322 | | | | SEC24-T06S-R25E |
| AMC 433058 | ROCKSTAR 659 | 2015-4323 | | | | SEC24-T06S-R25E |
| AMC 433059 | ROCKSTAR 660 | 2015-4324 | | | | SEC24-T06S-R25E |
| AMC 433060 | ROCKSTAR 661 | 2015-4325 | | | | SEC24-T06S-R25E |
| AMC 433061 | ROCKSTAR 662 | 2015-4326 | | | | SEC24-T06S-R25E |
| AMC 433062 | ROCKSTAR 663 | 2015-4327 | | | | SEC24-T06S-R25E |
| AMC 433063 | ROCKSTAR 664 | 2015-4328 | | | | SEC24-T06S-R25E |
| AMC 433064 | ROCKSTAR 665 | 2015-4329 | | | | SEC24-T06S-R25E |
| AMC 433065 | ROCKSTAR 666 | 2015-4330 | | | | SEC24-T06S-R25E |
| AMC 433066 | ROCKSTAR 667 | 2015-4331 | | | | SEC24-T06S-R25E |
| AMC 433067 | ROCKSTAR 668 | 2015-4332 | | | | SEC24-T06S-R25E |
| AMC 433068 | ROCKSTAR 669 | 2015-4333 | | | | SEC24-T06S-R25E |
| AMC 433069 | ROCKSTAR 670 | 2015-4334 | | | | SEC24-T06S-R25E |
| AMC 433070 | ROCKSTAR 671 | 2015-4335 | | | | SEC24-T06S-R25E |
| AMC 433071 | ROCKSTAR 672 | 2015-4336 | | | | SEC24-T06S-R25E |
| AMC 433072 | ROCKSTAR 673 | 2015-4337 | | | | SEC24-T06S-R25E |
| AMC 433073 | ROCKSTAR 674 | 2015-4338 | | | | SEC24-T06S-R25E |
| AMC 433074 | ROCKSTAR 675 | 2015-4339 | | | | SEC24-T06S-R25E |
| AMC 433075 | ROCKSTAR 676 | 2015-4340 | | | | SEC24-T06S-R25E |
| AMC 433076 | ROCKSTAR 677 | 2015-4341 | | | | SEC24-T06S-R25E |
| AMC 433077 | ROCKSTAR 678 | 2015-4342 | | | | SEC24-T06S-R25E |
| AMC 433078 | ROCKSTAR 679 | 2015-4343 | | | | SEC24-T06S-R25E |
| AMC 433079 | ROCKSTAR 680 | 2015-4344 | | | | SEC24-T06S-R25E |
| AMC 433080 | ROCKSTAR 681 | 2015-4345 | | | | SEC24-T06S-R25E |
| AMC 433081 | ROCKSTAR 682 | 2015-4346 | | | | SEC24-T06S-R25E |
| AMC 433082 | ROCKSTAR 683 | 2015-4347 | | | | SEC25-T06S-R25E |
| AMC 433083 | ROCKSTAR 684 | 2015-4348 | | | | SEC25-T06S-R25E |
| AMC 433084 | ROCKSTAR 685 | 2015-4349 | | | | SEC25-T06S-R25E |
| AMC 433085 | ROCKSTAR 686 | 2015-4350 | | | | SEC25-T06S-R25E |

Date: 7/25/2016

Page 85

RECEIVED
BLM AZ STATE OFFICE
2016 AUG - 3 A 9 27
PHOENIX, ARIZONA

EXHIBIT A

County: Graham

State: AZ

| BLM Serial # | Claim Name | Original Recording | | Amended Recording | | Location |
|--------------|--------------|--------------------|--------|-------------------|--------|-----------------|
| | | Recording # | Page # | Recording # | Page # | |
| AMC 433086 | ROCKSTAR 687 | 2015-4351 | | | | SEC25-T06S-R25E |
| AMC 433087 | ROCKSTAR 688 | 2015-4352 | | | | SEC25-T06S-R25E |
| AMC 433088 | ROCKSTAR 689 | 2015-4353 | | | | SEC25-T06S-R25E |
| AMC 433089 | ROCKSTAR 690 | 2015-4354 | | | | SEC25-T06S-R25E |
| AMC 433090 | ROCKSTAR 691 | 2015-4355 | | | | SEC25-T06S-R25E |
| AMC 433091 | ROCKSTAR 692 | 2015-4356 | | | | SEC25-T06S-R25E |
| AMC 433092 | ROCKSTAR 693 | 2015-4357 | | | | SEC25-T06S-R25E |
| AMC 433093 | ROCKSTAR 694 | 2015-4358 | | | | SEC25-T06S-R25E |
| AMC 433094 | ROCKSTAR 695 | 2015-4359 | | | | SEC25-T06S-R25E |
| AMC 433095 | ROCKSTAR 696 | 2015-4360 | | | | SEC25-T06S-R25E |
| AMC 433096 | ROCKSTAR 697 | 2015-4361 | | | | SEC25-T06S-R25E |
| AMC 433097 | ROCKSTAR 698 | 2015-4362 | | | | SEC25-T06S-R25E |
| AMC 433098 | ROCKSTAR 699 | 2015-4363 | | | | SEC25-T06S-R25E |
| AMC 433099 | ROCKSTAR 700 | 2015-4364 | | | | SEC25-T06S-R25E |
| AMC 433100 | ROCKSTAR 701 | 2015-4365 | | | | SEC25-T06S-R25E |
| AMC 433101 | ROCKSTAR 702 | 2015-4366 | | | | SEC25-T06S-R25E |
| AMC 433102 | ROCKSTAR 703 | 2015-4367 | | | | SEC25-T06S-R25E |
| AMC 433103 | ROCKSTAR 704 | 2015-4368 | | | | SEC25-T06S-R25E |
| AMC 433104 | ROCKSTAR 705 | 2015-4369 | | | | SEC25-T06S-R25E |
| AMC 433105 | ROCKSTAR 706 | 2015-4370 | | | | SEC25-T06S-R25E |
| AMC 433106 | ROCKSTAR 707 | 2015-4371 | | | | SEC25-T06S-R25E |
| AMC 433107 | ROCKSTAR 708 | 2015-4372 | | | | SEC25-T06S-R25E |
| AMC 433108 | ROCKSTAR 709 | 2015-4373 | | | | SEC25-T06S-R25E |
| AMC 433109 | ROCKSTAR 710 | 2015-4374 | | | | SEC18-T06S-R26E |
| AMC 433110 | ROCKSTAR 711 | 2015-4375 | | | | SEC18-T06S-R26E |
| AMC 433111 | ROCKSTAR 712 | 2015-4376 | | | | SEC18-T06S-R26E |
| AMC 433112 | ROCKSTAR 713 | 2015-4377 | | | | SEC18-T06S-R26E |
| AMC 433113 | ROCKSTAR 714 | 2015-4378 | | | | SEC18-T06S-R26E |
| AMC 433114 | ROCKSTAR 715 | 2015-4379 | | | | SEC18-T06S-R26E |
| AMC 433115 | ROCKSTAR 716 | 2015-4380 | | | | SEC18-T06S-R26E |
| AMC 433116 | ROCKSTAR 717 | 2015-4381 | | | | SEC18-T06S-R26E |
| AMC 433117 | ROCKSTAR 718 | 2015-4382 | | | | SEC18-T06S-R26E |
| AMC 433118 | ROCKSTAR 719 | 2015-4383 | | | | SEC18-T06S-R26E |
| AMC 433119 | ROCKSTAR 720 | 2015-4384 | | | | SEC18-T06S-R26E |
| AMC 433120 | ROCKSTAR 721 | 2015-4385 | | | | SEC18-T06S-R26E |
| AMC 433121 | ROCKSTAR 722 | 2015-4386 | | | | SEC18-T06S-R26E |
| AMC 433122 | ROCKSTAR 723 | 2015-4387 | | | | SEC18-T06S-R26E |
| AMC 433123 | ROCKSTAR 724 | 2015-4388 | | | | SEC18-T06S-R26E |

Date: 7/25/2016

RECEIVED
 BLM AZ STATE OFFICE
 2016 AUG - 3 A 9 23
 PHOENIX, ARIZONA

EXHIBIT A

County: Graham

State: AZ

| <u>BLM Serial #</u> | <u>Claim Name</u> | <u>Original Recording</u> | | <u>Amended Recording</u> | | <u>Location</u> |
|---------------------|-------------------|---------------------------|---------------|--------------------------|---------------|-----------------|
| | | <u>Recording #</u> | <u>Page #</u> | <u>Recording #</u> | <u>Page #</u> | |
| AMC 433124 | ROCKSTAR 725 | 2015-4389 | | | | SEC18-T06S-R26E |
| AMC 433125 | ROCKSTAR 726 | 2015-4390 | | | | SEC18-T06S-R26E |
| AMC 433126 | ROCKSTAR 727 | 2015-4391 | | | | SEC19-T06S-R26E |
| AMC 433127 | ROCKSTAR 728 | 2015-4392 | | | | SEC19-T06S-R26E |
| AMC 433128 | ROCKSTAR 729 | 2015-4393 | | | | SEC19-T06S-R26E |
| AMC 433129 | ROCKSTAR 730 | 2015-4394 | | | | SEC19-T06S-R26E |
| AMC 433130 | ROCKSTAR 731 | 2015-4395 | | | | SEC19-T06S-R26E |
| AMC 433131 | ROCKSTAR 732 | 2015-4396 | | | | SEC19-T06S-R26E |
| AMC 433132 | ROCKSTAR 733 | 2015-4397 | | | | SEC19-T06S-R26E |
| AMC 433133 | ROCKSTAR 734 | 2015-4398 | | | | SEC19-T06S-R26E |
| AMC 433134 | ROCKSTAR 735 | 2015-4399 | | | | SEC19-T06S-R26E |
| AMC 433135 | ROCKSTAR 736 | 2015-4400 | | | | SEC19-T06S-R26E |
| AMC 433136 | ROCKSTAR 737 | 2015-4401 | | | | SEC19-T06S-R26E |
| AMC 433137 | ROCKSTAR 738 | 2015-4402 | | | | SEC19-T06S-R26E |
| AMC 433138 | ROCKSTAR 739 | 2015-4403 | | | | SEC19-T06S-R26E |
| AMC 433139 | ROCKSTAR 740 | 2015-4404 | | | | SEC19-T06S-R26E |
| AMC 433140 | ROCKSTAR 741 | 2015-4405 | | | | SEC19-T06S-R26E |
| AMC 433141 | ROCKSTAR 742 | 2015-4406 | | | | SEC19-T06S-R26E |
| AMC 433142 | ROCKSTAR 743 | 2015-4407 | | | | SEC19-T06S-R26E |
| AMC 433143 | ROCKSTAR 744 | 2015-4408 | | | | SEC19-T06S-R26E |
| AMC 433144 | ROCKSTAR 745 | 2015-4409 | | | | SEC19-T06S-R26E |
| AMC 433145 | ROCKSTAR 746 | 2015-4410 | | | | SEC19-T06S-R26E |
| AMC 433146 | ROCKSTAR 747 | 2015-4411 | | | | SEC19-T06S-R26E |
| AMC 433147 | ROCKSTAR 748 | 2015-4412 | | | | SEC19-T06S-R26E |
| AMC 433148 | ROCKSTAR 749 | 2015-4413 | | | | SEC19-T06S-R26E |
| AMC 433149 | ROCKSTAR 750 | 2015-4414 | | | | SEC19-T06S-R26E |
| AMC 433150 | ROCKSTAR 751 | 2015-4415 | | | | SEC19-T06S-R26E |
| AMC 433151 | ROCKSTAR 752 | 2015-4416 | | | | SEC19-T06S-R26E |
| AMC 433152 | ROCKSTAR 753 | 2015-4417 | | | | SEC19-T06S-R26E |
| AMC 433153 | ROCKSTAR 754 | 2015-4418 | | | | SEC20-T06S-R26E |
| AMC 433154 | ROCKSTAR 755 | 2015-4419 | | | | SEC20-T06S-R26E |
| AMC 433155 | ROCKSTAR 756 | 2015-4420 | | | | SEC20-T06S-R26E |
| AMC 433156 | ROCKSTAR 757 | 2015-4421 | | | | SEC20-T06S-R26E |
| AMC 433157 | ROCKSTAR 758 | 2015-4422 | | | | SEC20-T06S-R26E |
| AMC 433158 | ROCKSTAR 759 | 2015-4423 | | | | SEC20-T06S-R26E |
| AMC 433159 | ROCKSTAR 760 | 2015-4424 | | | | SEC20-T06S-R26E |
| AMC 433160 | ROCKSTAR 761 | 2015-4425 | | | | SEC20-T06S-R26E |
| AMC 433161 | ROCKSTAR 762 | 2015-4426 | | | | SEC20-T06S-R26E |

Date: 7/25/2016

RECEIVED
BLM AZ STATE OFFICE
2016 AUG - 3 A 9 21
PHOENIX, ARIZONA

EXHIBIT A

County: Graham

State: AZ

| BLM Serial # | Claim Name | Original Recording | | Amended Recording | | Location |
|--------------|--------------|--------------------|--------|-------------------|--------|-----------------|
| | | Recording # | Page # | Recording # | Page # | |
| AMC 433162 | ROCKSTAR 763 | 2015-4427 | | | | SEC20-T06S-R26E |
| AMC 433163 | ROCKSTAR 764 | 2015-4428 | | | | SEC20-T06S-R26E |
| AMC 433164 | ROCKSTAR 765 | 2015-4429 | | | | SEC20-T06S-R26E |
| AMC 433165 | ROCKSTAR 766 | 2015-4430 | | | | SEC20-T06S-R26E |
| AMC 433166 | ROCKSTAR 767 | 2015-4431 | | | | SEC20-T06S-R26E |
| AMC 433167 | ROCKSTAR 768 | 2015-4432 | | | | SEC20-T06S-R26E |
| AMC 433168 | ROCKSTAR 769 | 2015-4433 | | | | SEC20-T06S-R26E |
| AMC 433169 | ROCKSTAR 770 | 2015-4434 | | | | SEC20-T06S-R26E |
| AMC 433170 | ROCKSTAR 771 | 2015-4435 | | | | SEC20-T06S-R26E |
| AMC 433171 | ROCKSTAR 772 | 2015-4436 | | | | SEC20-T06S-R26E |
| AMC 433172 | ROCKSTAR 773 | 2015-4437 | | | | SEC20-T06S-R26E |
| AMC 433173 | ROCKSTAR 774 | 2015-4438 | | | | SEC20-T06S-R26E |
| AMC 433174 | ROCKSTAR 775 | 2015-4439 | | | | SEC20-T06S-R26E |
| AMC 433175 | ROCKSTAR 776 | 2015-4440 | | | | SEC20-T06S-R26E |
| AMC 433176 | ROCKSTAR 777 | 2015-4441 | | | | SEC20-T06S-R26E |
| AMC 433177 | ROCKSTAR 778 | 2015-4442 | | | | SEC20-T06S-R26E |
| AMC 433178 | ROCKSTAR 779 | 2015-4443 | | | | SEC20-T06S-R26E |
| AMC 433179 | ROCKSTAR 780 | 2015-4444 | | | | SEC20-T06S-R26E |
| AMC 433180 | ROCKSTAR 781 | 2015-4445 | | | | SEC20-T06S-R26E |
| AMC 433181 | ROCKSTAR 782 | 2015-4446 | | | | SEC20-T06S-R26E |
| AMC 433182 | ROCKSTAR 783 | 2015-4447 | | | | SEC20-T06S-R26E |
| AMC 433183 | ROCKSTAR 784 | 2015-4448 | | | | SEC20-T06S-R26E |
| AMC 433184 | ROCKSTAR 785 | 2015-4449 | | | | SEC20-T06S-R26E |
| AMC 433185 | ROCKSTAR 786 | 2015-4450 | | | | SEC20-T06S-R26E |
| AMC 433186 | ROCKSTAR 787 | 2015-4451 | | | | SEC20-T06S-R26E |
| AMC 433187 | ROCKSTAR 788 | 2015-4452 | | | | SEC20-T06S-R26E |
| AMC 433188 | ROCKSTAR 789 | 2015-4453 | | | | SEC20-T06S-R26E |
| AMC 433189 | ROCKSTAR 790 | 2015-4454 | | | | SEC21-T06S-R26E |
| AMC 433190 | ROCKSTAR 791 | 2015-4455 | | | | SEC21-T06S-R26E |
| AMC 433191 | ROCKSTAR 792 | 2015-4456 | | | | SEC21-T06S-R26E |
| AMC 433192 | ROCKSTAR 793 | 2015-4457 | | | | SEC21-T06S-R26E |
| AMC 433193 | ROCKSTAR 794 | 2015-4458 | | | | SEC21-T06S-R26E |
| AMC 433194 | ROCKSTAR 795 | 2015-4459 | | | | SEC21-T06S-R26E |
| AMC 433195 | ROCKSTAR 796 | 2015-4460 | | | | SEC21-T06S-R26E |
| AMC 433196 | ROCKSTAR 797 | 2015-4461 | | | | SEC21-T06S-R26E |
| AMC 433197 | ROCKSTAR 798 | 2015-4462 | | | | SEC21-T06S-R26E |
| AMC 433198 | ROCKSTAR 799 | 2015-4463 | | | | SEC21-T06S-R26E |
| AMC 433199 | ROCKSTAR 800 | 2015-4464 | | | | SEC21-T06S-R26E |

Date: 7/25/2016

Page 88

RECEIVED
BLM AZ STATE OFFICE
2016 AUG - 3 A 9 27
PHOENIX, ARIZONA

EXHIBIT A

County: Graham

State: AZ

| BLM Serial # | Claim Name | Original Recording | | Amended Recording | | Location |
|--------------|--------------|--------------------|--------|-------------------|--------|-----------------|
| | | Recording # | Page # | Recording # | Page # | |
| AMC 433200 | ROCKSTAR 801 | 2015-4465 | | | | SEC21-T06S-R26E |
| AMC 433201 | ROCKSTAR 802 | 2015-4466 | | | | SEC21-T06S-R26E |
| AMC 433202 | ROCKSTAR 803 | 2015-4467 | | | | SEC21-T06S-R26E |
| AMC 433203 | ROCKSTAR 804 | 2015-4468 | | | | SEC21-T06S-R26E |
| AMC 433204 | ROCKSTAR 805 | 2015-4469 | | | | SEC21-T06S-R26E |
| AMC 433205 | ROCKSTAR 806 | 2015-4470 | | | | SEC21-T06S-R26E |
| AMC 433206 | ROCKSTAR 807 | 2015-4471 | | | | SEC21-T06S-R26E |
| AMC 433207 | ROCKSTAR 808 | 2015-4472 | | | | SEC21-T06S-R26E |
| AMC 433208 | ROCKSTAR 809 | 2015-4473 | | | | SEC21-T06S-R26E |
| AMC 433209 | ROCKSTAR 810 | 2015-4474 | | | | SEC21-T06S-R26E |
| AMC 433210 | ROCKSTAR 811 | 2015-4475 | | | | SEC21-T06S-R26E |
| AMC 433211 | ROCKSTAR 812 | 2015-4476 | | | | SEC21-T06S-R26E |
| AMC 433212 | ROCKSTAR 813 | 2015-4477 | | | | SEC21-T06S-R26E |
| AMC 433213 | ROCKSTAR 814 | 2015-4478 | | | | SEC21-T06S-R26E |
| AMC 433214 | ROCKSTAR 815 | 2015-4479 | | | | SEC21-T06S-R26E |
| AMC 433215 | ROCKSTAR 816 | 2015-4480 | | | | SEC21-T06S-R26E |
| AMC 433216 | ROCKSTAR 817 | 2015-4481 | | | | SEC21-T06S-R26E |
| AMC 433217 | ROCKSTAR 818 | 2015-4482 | | | | SEC21-T06S-R26E |
| AMC 433218 | ROCKSTAR 819 | 2015-4483 | | | | SEC21-T06S-R26E |
| AMC 433219 | ROCKSTAR 820 | 2015-4484 | | | | SEC21-T06S-R26E |
| AMC 433220 | ROCKSTAR 821 | 2015-4485 | | | | SEC21-T06S-R26E |
| AMC 433221 | ROCKSTAR 822 | 2015-4486 | | | | SEC21-T06S-R26E |
| AMC 433222 | ROCKSTAR 823 | 2015-4487 | | | | SEC21-T06S-R26E |
| AMC 433223 | ROCKSTAR 824 | 2015-4488 | | | | SEC21-T06S-R26E |
| AMC 433224 | ROCKSTAR 825 | 2015-4489 | | | | SEC21-T06S-R26E |
| AMC 433225 | ROCKSTAR 826 | 2015-4490 | | | | SEC22-T06S-R26E |
| AMC 433226 | ROCKSTAR 827 | 2015-4491 | | | | SEC22-T06S-R26E |
| AMC 433227 | ROCKSTAR 828 | 2015-4492 | | | | SEC22-T06S-R26E |
| AMC 433228 | ROCKSTAR 829 | 2015-4493 | | | | SEC22-T06S-R26E |
| AMC 433229 | ROCKSTAR 830 | 2015-4494 | | | | SEC22-T06S-R26E |
| AMC 433230 | ROCKSTAR 831 | 2015-4495 | | | | SEC22-T06S-R26E |
| AMC 433231 | ROCKSTAR 832 | 2015-4496 | | | | SEC22-T06S-R26E |
| AMC 433232 | ROCKSTAR 833 | 2015-4497 | | | | SEC22-T06S-R26E |
| AMC 433233 | ROCKSTAR 834 | 2015-4498 | | | | SEC22-T06S-R26E |
| AMC 433234 | ROCKSTAR 835 | 2015-4499 | | | | SEC22-T06S-R26E |
| AMC 433235 | ROCKSTAR 836 | 2015-4500 | | | | SEC22-T06S-R26E |
| AMC 433236 | ROCKSTAR 837 | 2015-4501 | | | | SEC22-T06S-R26E |
| AMC 433237 | ROCKSTAR 838 | 2015-4502 | | | | SEC22-T06S-R26E |

Date: 7/25/2016

RECEIVED
BLM AZ STATE OFFICE
2016 AUG - 3 A 9 27
PHOENIX, ARIZONA

EXHIBIT A

County: Graham

State: AZ

| BLM Serial # | Claim Name | Original Recording | | Amended Recording | | Location |
|--------------|--------------|--------------------|--------|-------------------|--------|-----------------|
| | | Recording # | Page # | Recording # | Page # | |
| AMC 433238 | ROCKSTAR 839 | 2015-4503 | | | | SEC22-T06S-R26E |
| AMC 433239 | ROCKSTAR 840 | 2015-4504 | | | | SEC22-T06S-R26E |
| AMC 433240 | ROCKSTAR 841 | 2015-4505 | | | | SEC22-T06S-R26E |
| AMC 433241 | ROCKSTAR 842 | 2015-4506 | | | | SEC22-T06S-R26E |
| AMC 433242 | ROCKSTAR 843 | 2015-4507 | | | | SEC22-T06S-R26E |
| AMC 433243 | ROCKSTAR 844 | 2015-4508 | | | | SEC22-T06S-R26E |
| AMC 433244 | ROCKSTAR 845 | 2015-4509 | | | | SEC22-T06S-R26E |
| AMC 433245 | ROCKSTAR 846 | 2015-4510 | | | | SEC22-T06S-R26E |
| AMC 433246 | ROCKSTAR 847 | 2015-4511 | | | | SEC22-T06S-R26E |
| AMC 433247 | ROCKSTAR 848 | 2015-4512 | | | | SEC22-T06S-R26E |
| AMC 433248 | ROCKSTAR 849 | 2015-4513 | | | | SEC22-T06S-R26E |
| AMC 433249 | ROCKSTAR 850 | 2015-4514 | | | | SEC22-T06S-R26E |
| AMC 433250 | ROCKSTAR 851 | 2015-4515 | | | | SEC22-T06S-R26E |
| AMC 433251 | ROCKSTAR 852 | 2015-4516 | | | | SEC22-T06S-R26E |
| AMC 433252 | ROCKSTAR 853 | 2015-4517 | | | | SEC22-T06S-R26E |
| AMC 433253 | ROCKSTAR 854 | 2015-4518 | | | | SEC22-T06S-R26E |
| AMC 433254 | ROCKSTAR 855 | 2015-4519 | | | | SEC22-T06S-R26E |
| AMC 433255 | ROCKSTAR 856 | 2015-4520 | | | | SEC22-T06S-R26E |
| AMC 433256 | ROCKSTAR 857 | 2015-4521 | | | | SEC22-T06S-R26E |
| AMC 433257 | ROCKSTAR 858 | 2015-4522 | | | | SEC22-T06S-R26E |
| AMC 433258 | ROCKSTAR 859 | 2015-4523 | | | | SEC22-T06S-R26E |
| AMC 433259 | ROCKSTAR 860 | 2015-4524 | | | | SEC22-T06S-R26E |
| AMC 433260 | ROCKSTAR 861 | 2015-4525 | | | | SEC22-T06S-R26E |
| AMC 433261 | ROCKSTAR 862 | 2015-4526 | | | | SEC27-T06S-R26E |
| AMC 433262 | ROCKSTAR 863 | 2015-4527 | | | | SEC27-T06S-R26E |
| AMC 433263 | ROCKSTAR 864 | 2015-4528 | | | | SEC27-T06S-R26E |
| AMC 433264 | ROCKSTAR 865 | 2015-4529 | | | | SEC27-T06S-R26E |
| AMC 433265 | ROCKSTAR 866 | 2015-4530 | | | | SEC27-T06S-R26E |
| AMC 433266 | ROCKSTAR 867 | 2015-4531 | | | | SEC27-T06S-R26E |
| AMC 433267 | ROCKSTAR 868 | 2015-4532 | | | | SEC27-T06S-R26E |
| AMC 433268 | ROCKSTAR 869 | 2015-4533 | | | | SEC27-T06S-R26E |
| AMC 433269 | ROCKSTAR 870 | 2015-4534 | | | | SEC27-T06S-R26E |
| AMC 433270 | ROCKSTAR 871 | 2015-4535 | | | | SEC27-T06S-R26E |
| AMC 433271 | ROCKSTAR 872 | 2015-4536 | | | | SEC27-T06S-R26E |
| AMC 433272 | ROCKSTAR 873 | 2015-4537 | | | | SEC27-T06S-R26E |
| AMC 433273 | ROCKSTAR 874 | 2015-4538 | | | | SEC27-T06S-R26E |
| AMC 433274 | ROCKSTAR 875 | 2015-4539 | | | | SEC27-T06S-R26E |
| AMC 433275 | ROCKSTAR 876 | 2015-4540 | | | | SEC27-T06S-R26E |

Date: 7/25/2016

RECEIVED
 BLM AZ STATE OFFICE
 PHOENIX, ARIZONA
 2016 AUG - 3 A 9 28

EXHIBIT A

County: Graham

State: AZ

| BLM Serial # | Claim Name | Original Recording | | Amended Recording | | Location |
|--------------|--------------|--------------------|--------|-------------------|--------|-----------------|
| | | Recording # | Page # | Recording # | Page # | |
| AMC 433276 | ROCKSTAR 877 | 2015-4541 | | | | SEC27-T06S-R26E |
| AMC 433277 | ROCKSTAR 878 | 2015-4542 | | | | SEC27-T06S-R26E |
| AMC 433278 | ROCKSTAR 879 | 2015-4543 | | | | SEC27-T06S-R26E |
| AMC 433279 | ROCKSTAR 880 | 2015-4544 | | | | SEC27-T06S-R26E |
| AMC 433280 | ROCKSTAR 881 | 2015-4545 | | | | SEC27-T06S-R26E |
| AMC 433281 | ROCKSTAR 882 | 2015-4546 | | | | SEC28-T06S-R26E |
| AMC 433282 | ROCKSTAR 883 | 2015-4547 | | | | SEC28-T06S-R26E |
| AMC 433283 | ROCKSTAR 884 | 2015-4548 | | | | SEC28-T06S-R26E |
| AMC 433284 | ROCKSTAR 885 | 2015-4549 | | | | SEC28-T06S-R26E |
| AMC 433285 | ROCKSTAR 886 | 2015-4550 | | | | SEC28-T06S-R26E |
| AMC 433286 | ROCKSTAR 887 | 2015-4551 | | | | SEC28-T06S-R26E |
| AMC 433287 | ROCKSTAR 888 | 2015-4552 | | | | SEC28-T06S-R26E |
| AMC 433288 | ROCKSTAR 889 | 2015-4553 | | | | SEC28-T06S-R26E |
| AMC 433289 | ROCKSTAR 890 | 2015-4554 | | | | SEC28-T06S-R26E |
| AMC 433290 | ROCKSTAR 891 | 2015-4555 | | | | SEC28-T06S-R26E |
| AMC 433291 | ROCKSTAR 892 | 2015-4556 | | | | SEC28-T06S-R26E |
| AMC 433292 | ROCKSTAR 893 | 2015-4557 | | | | SEC28-T06S-R26E |
| AMC 433293 | ROCKSTAR 894 | 2015-4558 | | | | SEC28-T06S-R26E |
| AMC 433294 | ROCKSTAR 895 | 2015-4559 | | | | SEC28-T06S-R26E |
| AMC 433295 | ROCKSTAR 896 | 2015-4560 | | | | SEC28-T06S-R26E |
| AMC 433296 | ROCKSTAR 897 | 2015-4561 | | | | SEC28-T06S-R26E |
| AMC 433297 | ROCKSTAR 898 | 2015-4562 | | | | SEC28-T06S-R26E |
| AMC 433298 | ROCKSTAR 899 | 2015-4563 | | | | SEC28-T06S-R26E |
| AMC 433299 | ROCKSTAR 900 | 2015-4564 | | | | SEC28-T06S-R26E |
| AMC 433300 | ROCKSTAR 901 | 2015-4565 | | | | SEC28-T06S-R26E |
| AMC 433301 | ROCKSTAR 902 | 2015-4566 | | | | SEC28-T06S-R26E |
| AMC 433302 | ROCKSTAR 903 | 2015-4567 | | | | SEC28-T06S-R26E |
| AMC 433303 | ROCKSTAR 904 | 2015-4568 | | | | SEC28-T06S-R26E |
| AMC 433304 | ROCKSTAR 905 | 2015-4569 | | | | SEC28-T06S-R26E |
| AMC 433305 | ROCKSTAR 906 | 2015-4570 | | | | SEC28-T06S-R26E |
| AMC 433306 | ROCKSTAR 907 | 2015-4571 | | | | SEC28-T06S-R26E |
| AMC 433307 | ROCKSTAR 908 | 2015-4572 | | | | SEC28-T06S-R26E |
| AMC 433308 | ROCKSTAR 909 | 2015-4573 | | | | SEC28-T06S-R26E |
| AMC 433309 | ROCKSTAR 910 | 2015-4574 | | | | SEC28-T06S-R26E |
| AMC 433310 | ROCKSTAR 911 | 2015-4575 | | | | SEC29-T06S-R26E |
| AMC 433311 | ROCKSTAR 912 | 2015-4576 | | | | SEC29-T06S-R26E |
| AMC 433312 | ROCKSTAR 913 | 2015-4577 | | | | SEC29-T06S-R26E |
| AMC 433313 | ROCKSTAR 914 | 2015-4578 | | | | SEC29-T06S-R26E |

Date: 7/25/2016

RECEIVED
BLM AZ STATE OFFICE
2016 AUG - 3 A 9 28

EXHIBIT A

County: Graham

State: AZ

| <u>BLM Serial #</u> | <u>Claim Name</u> | <u>Original Recording</u> | | <u>Amended Recording</u> | | <u>Location</u> |
|---------------------|-------------------|---------------------------|---------------|--------------------------|---------------|-----------------|
| | | <u>Recording #</u> | <u>Page #</u> | <u>Recording #</u> | <u>Page #</u> | |
| AMC 433314 | ROCKSTAR 915 | 2015-4579 | | | | SEC29-T06S-R26E |
| AMC 433315 | ROCKSTAR 916 | 2015-4580 | | | | SEC29-T06S-R26E |
| AMC 433316 | ROCKSTAR 917 | 2015-4581 | | | | SEC29-T06S-R26E |
| AMC 433317 | ROCKSTAR 918 | 2015-4582 | | | | SEC29-T06S-R26E |
| AMC 433318 | ROCKSTAR 919 | 2015-4583 | | | | SEC29-T06S-R26E |
| AMC 433319 | ROCKSTAR 920 | 2015-4584 | | | | SEC29-T06S-R26E |
| AMC 433320 | ROCKSTAR 921 | 2015-4585 | | | | SEC29-T06S-R26E |
| AMC 433321 | ROCKSTAR 922 | 2015-4586 | | | | SEC29-T06S-R26E |
| AMC 433322 | ROCKSTAR 923 | 2015-4587 | | | | SEC29-T06S-R26E |
| AMC 433323 | ROCKSTAR 924 | 2015-4588 | | | | SEC29-T06S-R26E |
| AMC 433324 | ROCKSTAR 925 | 2015-4589 | | | | SEC29-T06S-R26E |
| AMC 433325 | ROCKSTAR 926 | 2015-4590 | | | | SEC29-T06S-R26E |
| AMC 433326 | ROCKSTAR 927 | 2015-4591 | | | | SEC29-T06S-R26E |
| AMC 433327 | ROCKSTAR 928 | 2015-4592 | | | | SEC29-T06S-R26E |
| AMC 433328 | ROCKSTAR 929 | 2015-4593 | | | | SEC30-T06S-R26E |
| AMC 433329 | ROCKSTAR 930 | 2015-4594 | | | | SEC30-T06S-R26E |
| AMC 433330 | ROCKSTAR 931 | 2015-4595 | | | | SEC30-T06S-R26E |
| AMC 433331 | ROCKSTAR 932 | 2015-4596 | | | | SEC30-T06S-R26E |
| AMC 433332 | ROCKSTAR 933 | 2015-4597 | | | | SEC30-T06S-R26E |
| AMC 433333 | ROCKSTAR 934 | 2015-4598 | | | | SEC30-T06S-R26E |
| AMC 433334 | ROCKSTAR 935 | 2015-4599 | | | | SEC30-T06S-R26E |
| AMC 433335 | ROCKSTAR 936 | 2015-4600 | | | | SEC30-T06S-R26E |
| AMC 433336 | ROCKSTAR 937 | 2015-4601 | | | | SEC30-T06S-R26E |
| AMC 433337 | ROCKSTAR 938 | 2015-4602 | | | | SEC30-T06S-R26E |
| AMC 433338 | ROCKSTAR 939 | 2015-4603 | | | | SEC30-T06S-R26E |
| AMC 433339 | ROCKSTAR 940 | 2015-4604 | | | | SEC30-T06S-R26E |
| AMC 433340 | ROCKSTAR 941 | 2015-4605 | | | | SEC30-T06S-R26E |
| AMC 433341 | ROCKSTAR 942 | 2015-4606 | | | | SEC30-T06S-R26E |
| AMC 433342 | ROCKSTAR 943 | 2015-4607 | | | | SEC30-T06S-R26E |
| AMC 433343 | ROCKSTAR 944 | 2015-4608 | | | | SEC30-T06S-R26E |
| AMC 433344 | ROCKSTAR 945 | 2015-4609 | | | | SEC30-T06S-R26E |
| AMC 433345 | ROCKSTAR 946 | 2015-4610 | | | | SEC30-T06S-R26E |
| AMC 433346 | ROCKSTAR 947 | 2015-4611 | | | | SEC30-T06S-R26E |
| AMC 433347 | ROCKSTAR 948 | 2015-4612 | | | | SEC30-T06S-R26E |
| AMC 433348 | ROCKSTAR 949 | 2015-4613 | | | | SEC30-T06S-R26E |
| AMC 433349 | ROCKSTAR 950 | 2015-4614 | | | | SEC30-T06S-R26E |
| AMC 433350 | ROCKSTAR 951 | 2015-4615 | | | | SEC30-T06S-R26E |
| AMC 433351 | ROCKSTAR 952 | 2015-4616 | | | | SEC30-T06S-R26E |

Date: 7/25/2016

RECEIVED
BLM AZ STATE OFFICE
2016 AUG - 3 A 9 28
PHOENIX, ARIZONA

EXHIBIT A

County: Graham

State: AZ

| <u>BLM Serial #</u> | <u>Claim Name</u> | <u>Original Recording</u> | | <u>Amended Recording</u> | | <u>Location</u> |
|---------------------|-------------------|---------------------------|---------------|--------------------------|---------------|-----------------|
| | | <u>Recording #</u> | <u>Page #</u> | <u>Recording #</u> | <u>Page #</u> | |
| AMC 433352 | ROCKSTAR 953 | 2015-4617 | | | | SEC30-T06S-R26E |
| AMC 433353 | ROCKSTAR 954 | 2015-4618 | | | | SEC30-T06S-R26E |
| AMC 433354 | ROCKSTAR 955 | 2015-4619 | | | | SEC30-T06S-R26E |
| AMC 433355 | ROCKSTAR 956 | 2015-4620 | | | | SEC31-T06S-R26E |
| AMC 433356 | ROCKSTAR 957 | 2015-4621 | | | | SEC31-T06S-R26E |
| AMC 433357 | ROCKSTAR 958 | 2015-4622 | | | | SEC32-T06S-R26E |
| AMC 433358 | ROCKSTAR 959 | 2015-4623 | | | | SEC32-T06S-R26E |
| AMC 433359 | ROCKSTAR 960 | 2015-4624 | | | | SEC31-T06S-R26E |
| AMC 433360 | ROCKSTAR 961 | 2015-4625 | | | | SEC31-T06S-R26E |
| AMC 433361 | ROCKSTAR 962 | 2015-4626 | | | | SEC31-T06S-R26E |
| AMC 433362 | ROCKSTAR 963 | 2015-4627 | | | | SEC31-T06S-R26E |
| AMC 433363 | ROCKSTAR 964 | 2015-4628 | | | | SEC31-T06S-R26E |
| AMC 433364 | ROCKSTAR 965 | 2015-4629 | | | | SEC31-T06S-R26E |
| AMC 433365 | ROCKSTAR 966 | 2015-4630 | | | | SEC31-T06S-R26E |
| AMC 433366 | ROCKSTAR 967 | 2015-4631 | | | | SEC31-T06S-R26E |
| AMC 433367 | ROCKSTAR 968 | 2015-4632 | | | | SEC31-T06S-R26E |
| AMC 433368 | ROCKSTAR 969 | 2015-4633 | | | | SEC31-T06S-R26E |
| AMC 433369 | ROCKSTAR 970 | 2015-4634 | | | | SEC31-T06S-R26E |
| AMC 433370 | ROCKSTAR 971 | 2015-4635 | | | | SEC31-T06S-R26E |
| AMC 433371 | ROCKSTAR 973 | 2015-4636 | | | | SEC31-T06S-R26E |
| AMC 433372 | ROCKSTAR 974 | 2015-4637 | | | | SEC32-T06S-R26E |
| AMC 433373 | ROCKSTAR 975 | 2015-4638 | | | | SEC31-T06S-R26E |
| AMC 433374 | ROCKSTAR 976 | 2015-4639 | | | | SEC31-T06S-R26E |
| AMC 433375 | ROCKSTAR 977 | 2015-4640 | | | | SEC32-T06S-R26E |
| AMC 433376 | ROCKSTAR 978 | 2015-4641 | | | | SEC32-T06S-R26E |
| AMC 433377 | ROCKSTAR 979 | 2015-4642 | | | | SEC32-T06S-R26E |
| AMC 433378 | ROCKSTAR 980 | 2015-4643 | | | | SEC32-T06S-R26E |
| AMC 433379 | ROCKSTAR 981 | 2015-4644 | | | | SEC32-T06S-R26E |
| AMC 433380 | ROCKSTAR 982 | 2015-4645 | | | | SEC32-T06S-R26E |
| AMC 433381 | ROCKSTAR 983 | 2015-4646 | | | | SEC32-T06S-R26E |
| AMC 433382 | ROCKSTAR 984 | 2015-4647 | | | | SEC32-T06S-R26E |
| AMC 433383 | ROCKSTAR 985 | 2015-4648 | | | | SEC32-T06S-R26E |
| AMC 433384 | ROCKSTAR 986 | 2015-4649 | | | | SEC32-T06S-R26E |
| AMC 433385 | ROCKSTAR 987 | 2015-4650 | | | | SEC32-T06S-R26E |
| AMC 433386 | ROCKSTAR 988 | 2015-4651 | | | | SEC32-T06S-R26E |
| AMC 433387 | ROCKSTAR 989 | 2015-4652 | | | | SEC32-T06S-R26E |
| AMC 433388 | ROCKSTAR 990 | 2015-4653 | | | | SEC32-T06S-R26E |
| AMC 433389 | ROCKSTAR 991 | 2015-4654 | | | | SEC33-T06S-R26E |

Date: 7/25/2016

RECEIVED
BLM AZ STATE OFFICE
2016 AUG - 3 A 9 28
PHOENIX, ARIZONA

EXHIBIT A

County: Graham

State: AZ

| <u>BLM Serial #</u> | <u>Claim Name</u> | <u>Original Recording</u> | | <u>Amended Recording</u> | | <u>Location</u> |
|---------------------|-------------------|---------------------------|---------------|--------------------------|---------------|-----------------|
| | | <u>Recording #</u> | <u>Page #</u> | <u>Recording #</u> | <u>Page #</u> | |
| AMC 433390 | ROCKSTAR 992 | 2015-4655 | | | | SEC33-T06S-R26E |
| AMC 433391 | ROCKSTAR 993 | 2015-4656 | | | | SEC33-T06S-R26E |
| AMC 433392 | ROCKSTAR 994 | 2015-4657 | | | | SEC33-T06S-R26E |
| AMC 433393 | ROCKSTAR 995 | 2015-4658 | | | | SEC33-T06S-R26E |
| AMC 433394 | ROCKSTAR 996 | 2015-4659 | | | | SEC33-T06S-R26E |
| AMC 433395 | ROCKSTAR 997 | 2015-4660 | | | | SEC33-T06S-R26E |
| AMC 433396 | ROCKSTAR 998 | 2015-4661 | | | | SEC33-T06S-R26E |
| AMC 433397 | ROCKSTAR 999 | 2015-4662 | | | | SEC33-T06S-R26E |
| AMC 433398 | ROCKSTAR 1000 | 2015-4663 | | | | SEC33-T06S-R26E |
| AMC 433399 | ROCKSTAR 1001 | 2015-4664 | | | | SEC33-T06S-R26E |
| AMC 433400 | ROCKSTAR 1002 | 2015-4665 | | | | SEC33-T06S-R26E |
| AMC 433401 | ROCKSTAR 1003 | 2015-4666 | | | | SEC32-T06S-R26E |
| AMC 433402 | ROCKSTAR 1004 | 2015-4667 | | | | SEC32-T06S-R26E |
| AMC 433403 | ROCKSTAR 1005 | 2015-4668 | | | | SEC32-T06S-R26E |
| AMC 433404 | ROCKSTAR 1006 | 2015-4669 | | | | SEC33-T06S-R26E |
| AMC 433405 | ROCKSTAR 1007 | 2015-4670 | | | | SEC33-T06S-R26E |
| AMC 433406 | ROCKSTAR 1008 | 2015-4671 | | | | SEC28-T06S-R26E |
| AMC 433439 | Red Bull-681 | 2015-4746 | | | | SEC22-T05S-R26E |
| AMC 433440 | Red Bull-682 | 2015-4747 | | | | SEC22-T05S-R26E |
| AMC 433441 | Red Bull-683 | 2015-4748 | | | | SEC22-T05S-R26E |
| AMC 433442 | Red Bull-684 | 2015-4749 | | | | SEC22-T05S-R26E |
| AMC 433443 | Red Bull-685 | 2015-4750 | | | | SEC22-T05S-R26E |
| AMC 433444 | Red Bull-686 | 2015-4751 | | | | SEC22-T05S-R26E |
| AMC 433445 | Red Bull-687 | 2015-4752 | | | | SEC22-T05S-R26E |
| AMC 433446 | Red Bull-688 | 2015-4753 | | | | SEC22-T05S-R26E |
| AMC 433447 | Red Bull-689 | 2015-4754 | | | | SEC22-T05S-R26E |
| AMC 433448 | Red Bull-690 | 2015-4755 | | | | SEC22-T05S-R26E |
| AMC 433449 | Red Bull-691 | 2015-4756 | | | | SEC22-T05S-R26E |
| AMC 433450 | Red Bull-692 | 2015-4757 | | | | SEC22-T05S-R26E |
| AMC 433451 | Red Bull-693 | 2015-4758 | | | | SEC22-T05S-R26E |
| AMC 433452 | Red Bull-694 | 2015-4759 | | | | SEC22-T05S-R26E |
| AMC 433453 | Red Bull-695 | 2015-4760 | | | | SEC22-T05S-R26E |
| AMC 433454 | Red Bull-696 | 2015-4761 | | | | SEC22-T05S-R26E |
| AMC 433455 | Red Bull-697 | 2015-4762 | | | | SEC22-T05S-R26E |
| AMC 433456 | Red Bull-698 | 2015-4763 | | | | SEC22-T05S-R26E |
| AMC 433457 | Red Bull-699 | 2015-4764 | | | | SEC09-T05S-R26E |
| AMC 433458 | Red Bull-700 | 2015-4765 | | | | SEC09-T05S-R26E |
| AMC 433459 | Red Bull-701 | 2015-4766 | | | | SEC09-T05S-R26E |

Date: 7/25/2016

RECEIVED
 BLM AZ STATE OFFICE
 2016 AUG - 3 A 9 28
 PHOENIX, ARIZONA

EXHIBIT A

County: Graham

State: AZ

| BLM Serial # | Claim Name | Original Recording | | Amended Recording | | Location |
|--------------|--------------|--------------------|--------|-------------------|--------|-----------------|
| | | Recording # | Page # | Recording # | Page # | |
| AMC 433460 | Red Bull-702 | 2015-4767 | | | | SEC09-T05S-R26E |
| AMC 433461 | Red Bull-703 | 2015-4768 | | | | SEC09-T05S-R26E |
| AMC 433462 | Red Bull-704 | 2015-4769 | | | | SEC09-T05S-R26E |
| AMC 433463 | Red Bull-705 | 2015-4770 | | | | SEC09-T05S-R26E |
| AMC 433464 | Red Bull-706 | 2015-4771 | | | | SEC09-T05S-R26E |
| AMC 433465 | Red Bull-707 | 2015-4772 | | | | SEC09-T05S-R26E |
| AMC 433466 | Red Bull-708 | 2015-4773 | | | | SEC09-T05S-R26E |
| AMC 433467 | Red Bull-709 | 2015-4774 | | | | SEC09-T05S-R26E |
| AMC 433468 | Red Bull-710 | 2015-4775 | | | | SEC09-T05S-R26E |
| AMC 433469 | Red Bull-711 | 2015-4776 | | | | SEC09-T05S-R26E |
| AMC 433470 | Red Bull-712 | 2015-4777 | | | | SEC09-T05S-R26E |
| AMC 433471 | Red Bull-713 | 2015-4778 | | | | SEC09-T05S-R26E |
| AMC 433472 | Red Bull-714 | 2015-4779 | | | | SEC09-T05S-R26E |
| AMC 433473 | Red Bull-715 | 2015-4780 | | | | SEC09-T05S-R26E |
| AMC 433474 | Red Bull-716 | 2015-4781 | | | | SEC09-T05S-R26E |
| AMC 433475 | Red Bull-717 | 2015-4782 | | | | SEC09-T05S-R26E |
| AMC 433476 | Red Bull-718 | 2015-4783 | | | | SEC09-T05S-R26E |
| AMC 433477 | Red Bull-719 | 2015-4784 | | | | SEC09-T05S-R26E |
| AMC 433478 | Red Bull-720 | 2015-4785 | | | | SEC09-T05S-R26E |
| AMC 433479 | Red Bull-721 | 2015-4786 | | | | SEC09-T05S-R26E |
| AMC 433480 | Red Bull-722 | 2015-4787 | | | | SEC09-T05S-R26E |
| AMC 433481 | Red Bull-723 | 2015-4788 | | | | SEC09-T05S-R26E |
| AMC 433482 | Red Bull-724 | 2015-4789 | | | | SEC09-T05S-R26E |
| AMC 433483 | Red Bull-725 | 2015-4790 | | | | SEC09-T05S-R26E |
| AMC 433484 | Red Bull-726 | 2015-4791 | | | | SEC09-T05S-R26E |
| AMC 433485 | Red Bull-727 | 2015-4792 | | | | SEC09-T05S-R26E |
| AMC 433486 | Red Bull-728 | 2015-4793 | | | | SEC09-T05S-R26E |
| AMC 433487 | Red Bull-729 | 2015-4794 | | | | SEC09-T05S-R26E |
| AMC 433488 | Red Bull-730 | 2015-4795 | | | | SEC09-T05S-R26E |
| AMC 433489 | Red Bull-731 | 2015-4796 | | | | SEC09-T05S-R26E |
| AMC 433490 | Red Bull-732 | 2015-4797 | | | | SEC09-T05S-R26E |
| AMC 433491 | Red Bull-733 | 2015-4798 | | | | SEC09-T05S-R26E |
| AMC 433492 | Red Bull-734 | 2015-4799 | | | | SEC04-T05S-R26E |
| AMC 433493 | Red Bull-735 | 2015-4800 | | | | SEC04-T05S-R26E |
| AMC 433494 | Red Bull-736 | 2015-4801 | | | | SEC04-T05S-R26E |
| AMC 433495 | Red Bull-737 | 2015-4802 | | | | SEC05-T05S-R26E |
| AMC 433496 | Red Bull-738 | 2015-4803 | | | | SEC05-T05S-R26E |
| AMC 433497 | Red Bull-739 | 2015-4804 | | | | SEC05-T05S-R26E |

Date: 7/25/2016

RECEIVED
BLM AZ STATE OFFICE

PHOENIX, ARIZONA

2016 AUG - 3 A 9 28

EXHIBIT A

County: Graham

State: AZ

| BLM Serial # | Claim Name | Original Recording | | Amended Recording | | Location |
|----------------------|-------------|--------------------|--------|-------------------|--------|-----------------|
| | | Recording # | Page # | Recording # | Page # | |
| AMC 78650 | Melody #1 | 77 | 472 | | | SEC11-T06S-R26E |
| AMC 78651 | Melody #5 | 77 | 474 | | | SEC11-T06S-R26E |
| AMC 78652 | Melody #7 | 77 | 475 | | | SEC11-T06S-R26E |
| AMC 78653 | Melody #9 | 77 | 476 | | | SEC11-T06S-R26E |
| AMC 78654 | Melody #11 | 77 | 477 | | | SEC11-T06S-R26E |
| AMC 78655 | Melody #8 | 77 | 490 | | | SEC11-T06S-R26E |
| AMC 78656 | Melody #10 | 77 | 491 | | | SEC11-T06S-R26E |
| AMC 78657 | Melody #18 | 77 | 495 | | | SEC14-T06S-R26E |
| AMC 78658 | Melody #20 | 77 | 496 | | | SEC14-T06S-R26E |
| AMC 78659 | Melody #13 | 77 | 478 | | | SEC11-T06S-R26E |
| AMC 78660 | Melody #17 | 77 | 480 | | | SEC14-T06S-R26E |
| AMC 78661 | Melody #19 | 77 | 481 | | | SEC14-T06S-R26E |
| AMC 78662 | Melody #21 | 77 | 482 | | | SEC14-T06S-R26E |
| AMC 78663 | Melody #23 | 77 | 483 | | | SEC14-T06S-R26E |
| AMC 78664 | Melody #27 | 77 | 485 | | | SEC14-T06S-R26E |
| AMC 78665 | Melody #29 | 77 | 486 | | | SEC14-T06S-R26E |
| AMC 78666 | Melody #31 | 257 | 540 | | | SEC14-T06S-R26E |
| AMC 78667 | Melody #32 | 257 | 541 | | | SEC14-T06S-R26E |
| AMC 78668 | Melody #16 | 77 | 494 | | | SEC11-T06S-R26E |
| AMC 78669 | Melody #3 | 77 | 473 | | | SEC11-T06S-R26E |
| AMC 78670 | Melody #15 | 77 | 479 | | | SEC11-T06S-R26E |
| AMC 78671 | Melody #25 | 77 | 484 | | | SEC14-T06S-R26E |
| No. Of Claims | 3632 | | | | | |

Date: 7/25/2016

RECEIVED
 BLM AZ STATE OFFICE
 2016 AUG - 3 A 9 28
 PHOENIX, ARIZONA

United States Department of the Interior
Bureau of Land Management
 DIV OF LANDS, MINRLS & ENERGY
 ONE N CENTRAL AVE
 PHOENIX, AZ 85004 -4427
 Phone: 602-417-9200

Receipt

No: 3620300

| | |
|---|--|
| Transaction #: 3723964 | |
| Date of Transaction: 08/03/2016 | |
| CUSTOMER: | |
| FREEPORT MINERALS CORPORATION LAND AND WATER DEPARTMENT 333 NORTH CENTRAL AVE PHOENIX, AZ 85004 US | |

| LINE # | QTY | DESCRIPTION | REMARKS | UNIT PRICE | TOTAL |
|---------------|------|---|--------------------|------------|---------------------|
| 1 | 1.00 | LOCATABLE MINERALS / MINING CLAIMS- NOT NEW-UNADJUD, ONE AUTH NO. ONLY / MINING CLAIM MONEY RECEIVED CASES: AMC46122/\$562960.00 | MAINT 2017/3632 | - n/a - | 562960.00 |
| TOTAL: | | | | | \$562,960.00 |

| PAYMENT INFORMATION | | | |
|---------------------|-----------|--|----------------------|
| 1 | AMOUNT: | 562960.00 | POSTMARKED: N/A |
| | TYPE: | CHECK | RECEIVED: 08/03/2016 |
| | CHECK NO: | 0000862592 | |
| | NAME: | FREEPORT MINERALS CORPORATION LAND AND WATER DEPARTMENT 333 NORTH CENTRAL AVE PHOENIX AZ 85004 US | |

| |
|---------|
| REMARKS |
| |

This receipt was generated by the automated BLM Collections and Billing System and is a paper representation of a portion of the official electronic record contained therein.

ENTERED
 AUG - 4 2016
 BY: *[Signature]*

NOTICE!!

These documents have been scanned!

Do not place un-scanned documents beneath this notice!

Do not remove this notice from this file!

GPO Jacket No. 560-102
Print Order 61540
Rise Business Services, LLC
Job=AZ15 5/9/2019



Box Number= AZ15027



Claim Begin-End: AMC431121-AMC431284

5 Miscellaneous



AZ15027-2

AMC431069-AMC431684

**NO
DOCUMENTS
FOUND**

NO DOCUMENTS FOUND
NO DOCUMENTS FOUND

NOTICE!!

These documents have been scanned!

Do not place un-scanned documents beneath this notice!

Do not remove this notice from this file!

GPO Jacket No. 560-102
Print Order 61540
Rise Business Services, LLC
Job=AZ15 5/9/2019



Box Number= AZ15027



Claim Begin-End: AMC431121-AMC431284

6 Location Notices-Amendments and Supporting Documents



AZ15027-2

AMC431069-AMC431684

MINING CLAIM STATUS REPORT

Data Entered: 04/22/15 Rdm

MTP Checked By: 04/22/15 Rdm

GEO Checked By: 04/22/15 Rdm

LEAD SERIAL NUMBER: AMC 431121 thru AMC 431284

NUMBER OF CLAIMS & TYPE:

164 LODE
____ PLACER
____ ASSOCIATION PLACER
____ MILL SITE
____ TUNNEL SITE

CHARGES:

Location Fee @ \$37 = \$ 6068
Processing Fee @ \$20 = \$ 3280
Maintenance Fee @ \$155 = \$ 25420
Add'l Maint Fee for Assoc Placer = \$ _____
SUBTOTAL \$ 34768
25420 (MAINT 2016) Other Fees \$ 25420 +
Other Fees \$ _____
TOTAL \$ 60188.00

TOTAL ACREAGE: _____ Per Claim
(Placer Only)

NUMBER OF LOCATORS: _____

DOCUMENTS RECEIVED VIA: Rec'd as Mail Over-the-Counter [] Mail [] TIMELY FILED: Yes [] No []

LEGAL DESCRIPTION: T 55 R 27 E SEC 19, 30, 31, 20, 21, 28, 29, 32, 33, 22, 27, 34
T 65 R 27 E SEC 2 & 3
T 55 R 26 E SEC 25, 36
T _____ R _____ SEC _____
T _____ R _____ SEC _____

BLM [] FOREST SERVICE [] _____ SUBJ TO PL 359: Yes [] No []
WILDERNESS AREA [] _____

SPLIT ESTATE: N/A [] SX [] PX [] OTHER [] _____
SRHA [] Was proper Notice filed if located on SHRA Land? Yes [] No []

RECONVEYED MINERALS ON BLM LAND REQUIRE OPENING ORDER FROM 1944 TO 1993:
Open to Entry On _____ N/A []

COMMENTS/STATUS: VOID [] PARTIALLY VOID [] PVT MINERALS [] WITHDRAWN LANDS []
OTHER [] _____

*Notes: 1. AMC 431121 - legal description should read NE 1/4 Sec 36 5 & 26 E
2. AMC 431265 - LLD should be SW 1/4 & SE 1/4 Section 19 55 27 E
3. See Attachment for list of claims that have portions extending onto lands which the Fed Govt does not own or administer the mineral estate. The Federal Govt [] Claimant acknowledges that portions of the following claim(s) site(s) may be void or voidable. therefore extends no rights to mine on those portions out these claims.*

Printed Name of Claimant _____ Signature of Claimant _____

*****FINAL ADJUDICATION*****

DATE 6-16-15 INITIALS RE

AMC 431121

The following claims have portions that extend onto lands which the Federal Government does not own or administer the mineral estate. Therefore, the Federal Government does not extend any rights to mine on those portions of the claim.

02-2005-0007: AMC431121, AMC431128-129, AMC431136-137, AMC431144-145, AMC431152-153, AMC431193, AMC431200-201, AMC431208-209, AMC431216-217, AMC431224-225, AMC431229-230, AMC431239-240

02-2005-003: AMC431160-161, AMC431168-169, AMC431176-177, AMC431184-185, AMC431192

MAP
DOES NOT
MATCH
DESCRIPTION

LOCATION NOTICE FOR LODE MINING CLAIM

Amendment BLM Serial # _____

NOTICE IS HEREBY GIVEN that the MONSTER-001
_____ lode mining claim has been located
by FREEPORT MINERALS CORP whose current mailing
address is P.O. BOX 1019
SAFFORD, AZ 85548

BLM
Date
Stamp
PHOENIX, ARIZONA
2015 APR 14 P 3:05
BLM AZ STATE OFFICE

The general course of this claim is NORTH - SOUTH and it is situated in GRAHAM
County, Arizona. This claim is 1450 feet in length and 600 feet in width.

19.97 Total Claim Acreage. This claim runs from the location monument on which this location notice
is posted on the centerline of the claim approximately 10 feet in a NORTH direction to the NORTH
end line and 1440 feet in a SOUTH direction to the SOUTH end line. This claim is marked by six
monuments, one at each corner and one at the center of each end line of the claim.

The location monument on which this notice is posted is situated within Section 30, Township 5
S, Range 27 E, Gila Salt River Base and Meridian, Arizona and this claim encompasses portions
of the following quarter section(s), section(s), Township(s) and Range(s) S.W. 1/4, SECTION 30, AND THE
N.W. 1/4 SECTION 31, T5S, R27E AND THE S.E. 1/4 SECTION 25, AND THE N.E. 1/4, SECTION 31, T5S, R26E
Gila Salt River Base and Meridian, Arizona.

The locality of this claim with reference to some natural object or permanent monument and additional information
(if any) concerning its locality are as follows: THE S.W. CORNER OF THIS CLAIM IS 5400 FEET WEST
AND 136 FEET SOUTH OF THE S.E. CORNER OF SECTION 30, T5S, R27E, G&SRM

_____ The above information is shown on the attached map.

DATED AND POSTED on the ground this 16 day of March, 2015.

LOCATOR(s) AGENT

Print Name(s) CHRIS R. SCORSE, R.L.S.

Signature(s) _____

Form MCF100
Revised July 2014

AMC431211

"MONSTER - 001" CLAIM

LOCATION OF MONSTER-001 THROUGH MONSTER-036

LODE CLAIMS

SITUATED IN SECTIONS 19, 30 & 31, TOWNSHIP 5 SOUTH, RANGE 27 EAST, &
 SECTIONS 25 & 36, TOWNSHIP 5 SOUTH, RANGE 26 EAST, GSRM
 GRAHAM COUNTY, ARIZONA
 LOCATED DURING THE MONTH OF MARCH, 2015
 ALL CLAIMS ARE 1450' IN LENGTH & 600' IN WIDTH

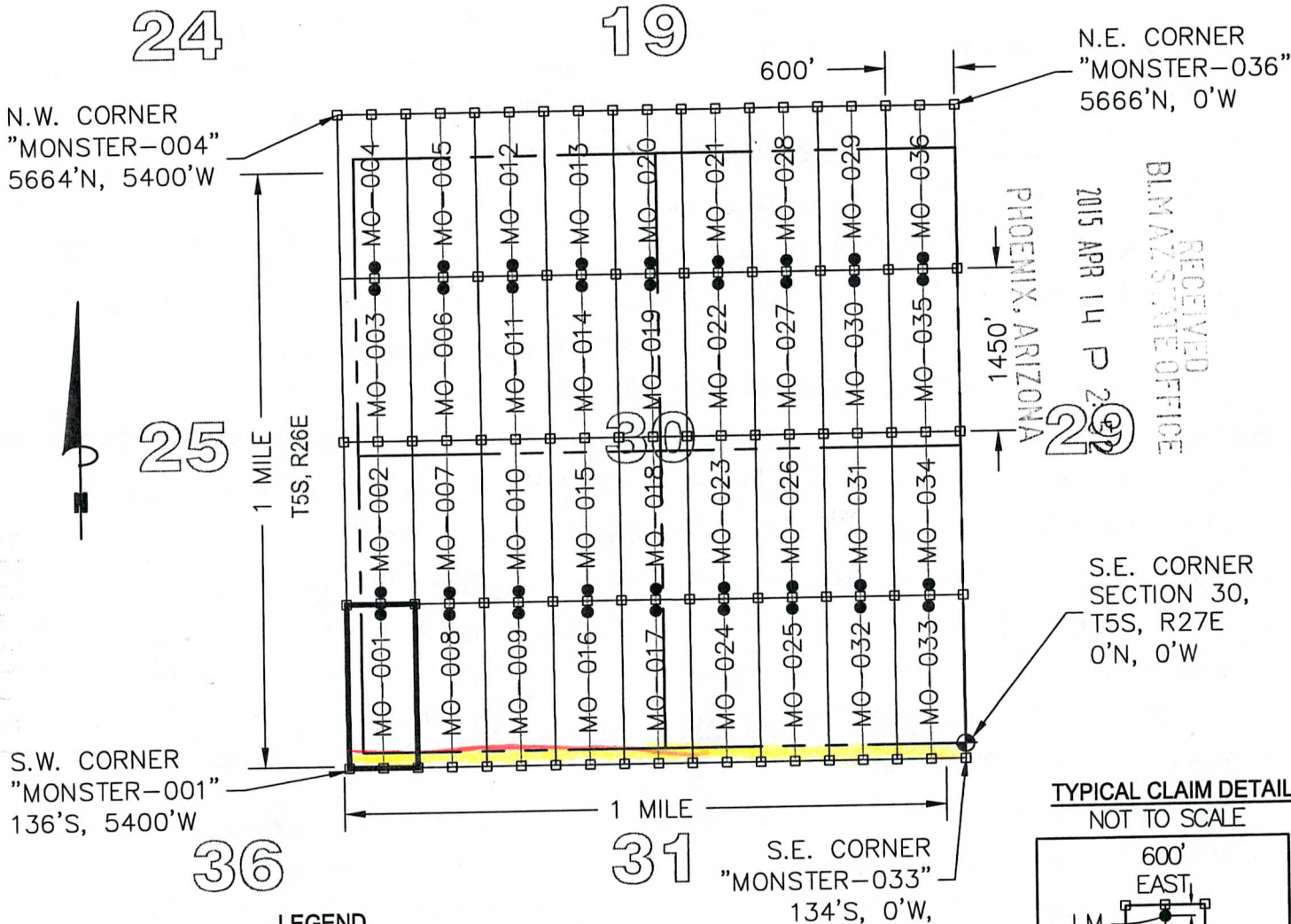

LEGEND

- INDICATES END CENTER OR CORNER OF LODE CLAIM.
- SET 2"X2"X5' WOODEN POST (TYPICAL)
- INDICATES LOCATION MONUMENT SET 2"X2"X5' WOODEN POST 10' FROM AN END CENTER WITH PLASTIC BOTTLE CONTAINING THE LOCATION NOTICE (TYPICAL).
- ⊕ SECTION CORNER
- MO MONSTER

CLAIM ACREAGE = 19.97 AC

CLAIM STAKING PERFORMED BY:

TYPICAL CLAIM DETAIL NOT TO SCALE

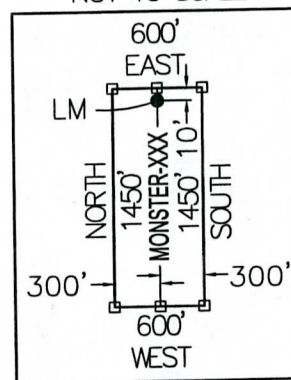

LOCATORS:

FREEPORT MINERALS CORP.
 P.O. BOX 1019
 SAFFORD, ARIZONA 85548

Bowman
 CONSULTING

1295 W. Washington St., Ste. 108
 Tempe, Az 85281
 Phone: (480) 629-8830
 Fax: (480) 629-8841
 www.bowmanconsulting.com

AM0431121

LOCATION NOTICE FOR LODE MINING CLAIM

Amendment BLM Serial # _____

NOTICE IS HEREBY GIVEN that the MONSTER-002
_____ lode mining claim has been located
by FREEPORT MINERALS CORP whose current mailing
address is P.O. BOX 1019
SAFFORD, AZ 85548

RECEIVED
BLM AZ STATE OFFICE
2015 APR 14 P 3:05
PHOENIX, ARIZONA
BLM
Date
Stamp

The general course of this claim is NORTH - SOUTH and it is situated in GRAHAM
County, Arizona. This claim is 1450 feet in length and 600 feet in width.

19.97 Total Claim Acreage. This claim runs from the location monument on which this location notice
is posted on the centerline of the claim approximately 10 feet in a SOUTH direction to the SOUTH
end line and 1440 feet in a NORTH direction to the NORTH end line. This claim is marked by six
monuments, one at each corner and one at the center of each end line of the claim.

The location monument on which this notice is posted is situated within Section 30, Township 5
S, Range 27 E, Gila Salt River Base and Meridian, Arizona and this claim encompasses portions
of the following quarter section(s), section(s), Township(s) and Range(s) S.W. 1/4 AND THE N.W. 1/4,
SECTION 30, T5S, R27E AND THE S.E. 1/4 AND THE N.E. 1/4, SECTION 25, T5S, R26E
Gila Salt River Base and Meridian, Arizona.

The locality of this claim with reference to some natural object or permanent monument and additional information
(if any) concerning its locality are as follows: THE S.E. CORNER OF THIS CLAIM IS 4800 FEET WEST
AND 1315 FEET NORTH OF THE S.E. CORNER OF SECTION 30, T5S, R27E, G&SRM

_____ The above information is shown on the attached map.

DATED AND POSTED on the ground this 16 day of March, 2015.

LOCATOR(s) AGENT

Print Name(s) CHRIS R. SCORSE, R.L.S.

Signature(s) _____

Form MCF100
Revised July 2014

This form is available from the Arizona Geological Survey and may be reproduced.

AMC4311221

"MONSTER - 002" CLAIM

LOCATION OF MONSTER - 001 THROUGH MONSTER - 036

LODE CLAIMS

SITUATED IN SECTIONS 19, 30 & 31, TOWNSHIP 5 SOUTH, RANGE 27 EAST, &
 SECTIONS 25 & 36, TOWNSHIP 5 SOUTH, RANGE 26 EAST, GSRM
 GRAHAM COUNTY, ARIZONA
 LOCATED DURING THE MONTH OF MARCH, 2015
 ALL CLAIMS ARE 1450' IN LENGTH & 600' IN WIDTH

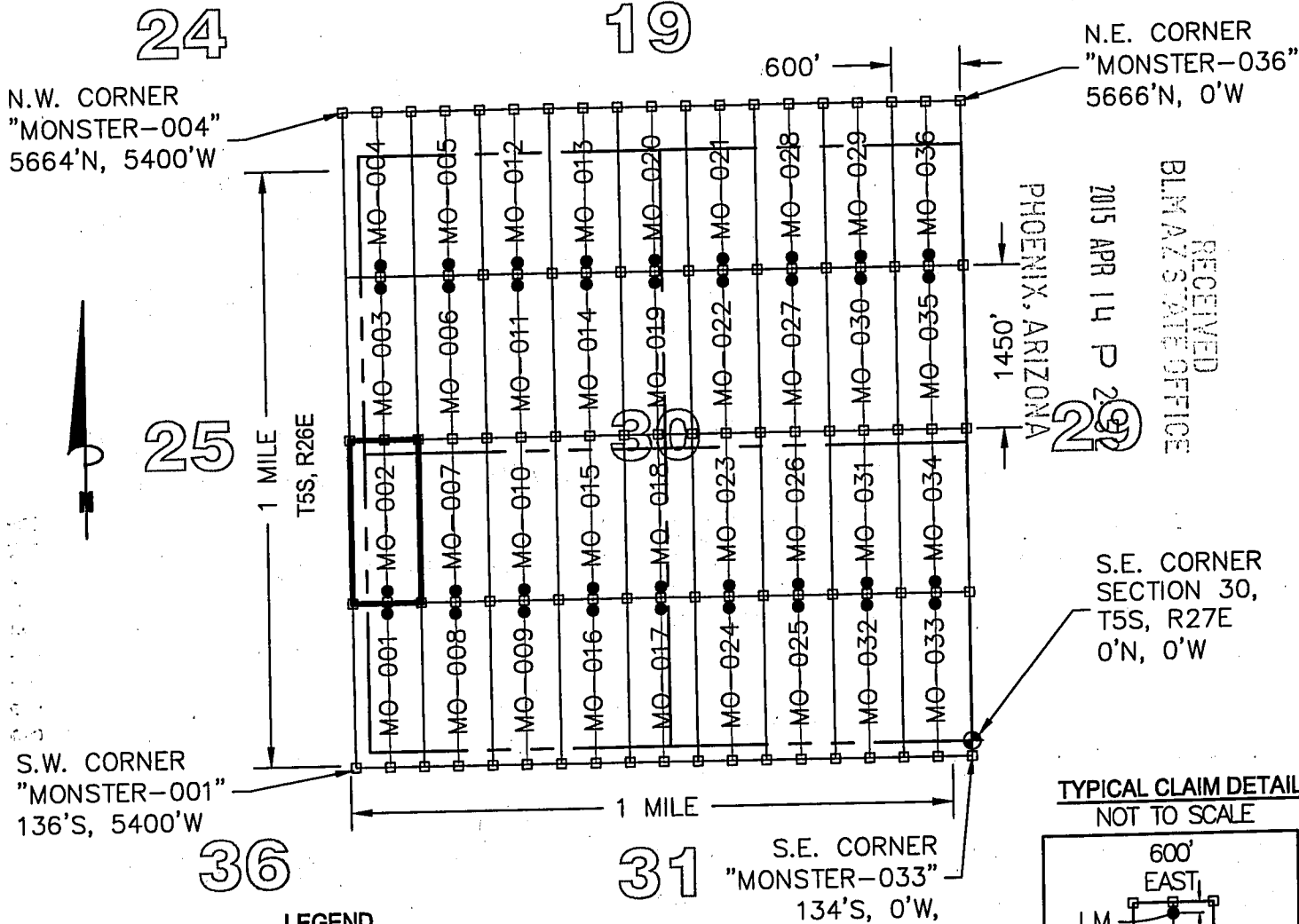

TYPICAL CLAIM DETAIL
 NOT TO SCALE

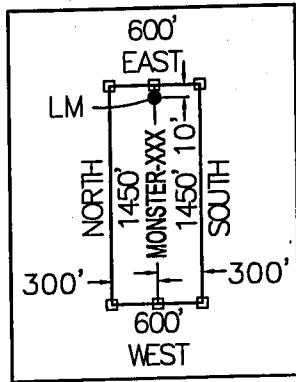

LEGEND

- INDICATES END CENTER OR CORNER OF LODE CLAIM.
 SET 2"X2"X5' WOODEN POST (TYPICAL)
- INDICATES LOCATION MONUMENT SET 2"X2"X5' WOODEN POST
 10' FROM AN END CENTER WITH PLASTIC BOTTLE CONTAINING
 THE LOCATION NOTICE (TYPICAL).
- ⊕ SECTION CORNER
- MO MONSTER

CLAIM ACREAGE = 19.97 AC

CLAIM STAKING PERFORMED BY:

LOCATORS:

FREEPORT MINERALS CORP.
 P.O. BOX 1019
 SAFFORD, ARIZONA 85548

1295 W. Washington St., Ste. 108
 Tempe, Az 85281
 Phone: (480) 629-8830
 Fax: (480) 629-8841
 www.bowmanconsulting.com

Bowman
 CONSULTING

LOCATION NOTICE FOR LODE MINING CLAIM

Amendment BLM Serial # _____

NOTICE IS HEREBY GIVEN that the MONSTER-003
_____ lode mining claim has been located
by FREEPORT MINERALS CORP whose current mailing
address is P.O. BOX 1019
SAFFORD, AZ 85548

BLM
Date
Stamp
RECEIVED
BLM ALBUQUERQUE OFFICE
PHOENIX, ARIZONA
2015 APR 14 P 3:05

The general course of this claim is NORTH - SOUTH and it is situated in GRAHAM
County, Arizona. This claim is 1450 feet in length and 600 feet in width.

19.97 Total Claim Acreage. This claim runs from the location monument on which this location notice
is posted on the centerline of the claim approximately 10 feet in a NORTH direction to the NORTH
end line and 1440 feet in a SOUTH direction to the SOUTH end line. This claim is marked by six
monuments, one at each corner and one at the center of each end line of the claim.

The location monument on which this notice is posted is situated within Section 30, Township 5
S, Range 27 E, Gila Salt River Base and Meridian, Arizona and this claim encompasses portions
of the following quarter section(s), section(s), Township(s) and Range(s) N.W. 1/4, SECTION 30,
T5S, R27E AND THE N.E. 1/4, SECTION 25, T5S, R26E

Gila Salt River Base and Meridian, Arizona.

The locality of this claim with reference to some natural object or permanent monument and additional information
(if any) concerning its locality are as follows: THE S.E. CORNER OF THIS CLAIM IS 2765 FEET NORTH
AND 4800 FEET WEST OF THE S.E. CORNER OF SECTION 30, T5S, R27E, G&SRM

_____ The above information is shown on the attached map.

DATED AND POSTED on the ground this 24 day of March, 2015.

LOCATOR(s) AGENT

Print Name(s) CHRIS R. SCORSE, R.L.S.

Signature(s) _____

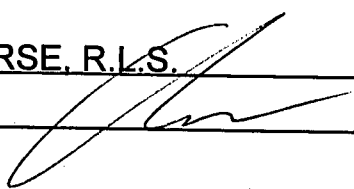

Form MCF100
Revised July 2014

This form is available from the Arizona Geological Survey and may be reproduced.

AMC 4311231

"MONSTER - 003" CLAIM

LOCATION OF MONSTER-001 THROUGH MONSTER-036 LODE CLAIMS

SITUATED IN SECTIONS 19, 30 & 31, TOWNSHIP 5 SOUTH, RANGE 27 EAST, &
SECTIONS 25 & 36, TOWNSHIP 5 SOUTH, RANGE 26 EAST, GSRM
GRAHAM COUNTY, ARIZONA
LOCATED DURING THE MONTH OF MARCH, 2015
ALL CLAIMS ARE 1450' IN LENGTH & 600' IN WIDTH

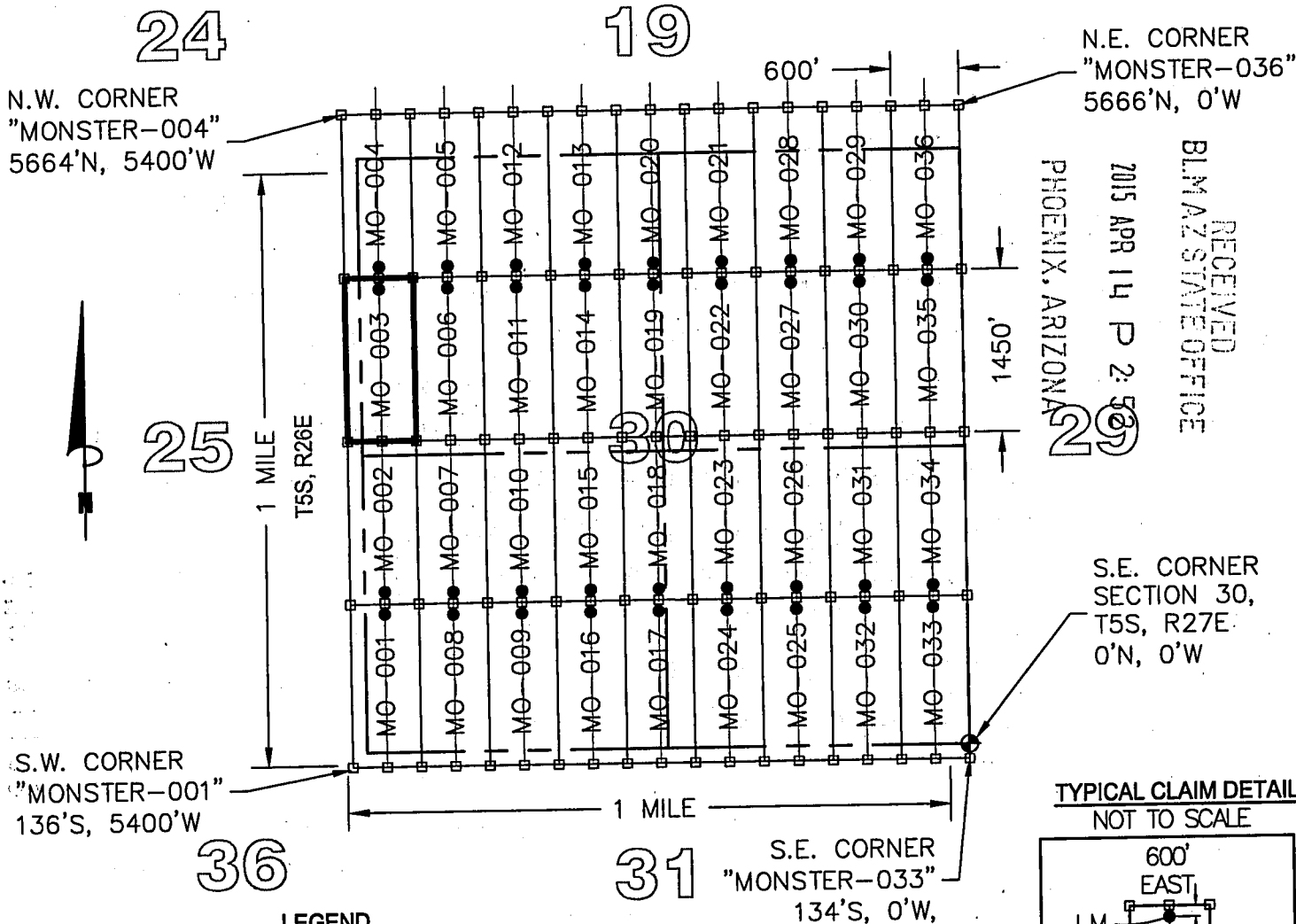

TYPICAL CLAIM DETAIL
NOT TO SCALE

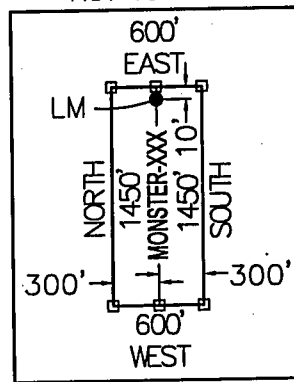

- LEGEND**
- INDICATES END CENTER OR CORNER OF LODE CLAIM.
 - SET 2"X2"X5" WOODEN POST (TYPICAL)
 - INDICATES LOCATION MONUMENT SET 2"X2"X5" WOODEN POST 10' FROM AN END CENTER WITH PLASTIC BOTTLE CONTAINING THE LOCATION NOTICE (TYPICAL).
 - ⊕ SECTION CORNER
 - MO MONSTER

CLAIM ACREAGE = 19.97 AC

CLAIM STAKING PERFORMED BY:

LOCATORS:

FREEPORT MINERALS CORP.
P.O. BOX 1019
SAFFORD, ARIZONA 85548

Bowman
CONSULTING

1295 W. Washington St., Ste. 108
Tempe, Az 85281
Phone: (480) 629-8830
Fax: (480) 629-8841
www.bowmanconsulting.com

LOCATION NOTICE FOR LODE MINING CLAIM

Amendment BLM Serial # _____

NOTICE IS HEREBY GIVEN that the MONSTER-004
_____ lode mining claim has been located
by FREEPORT MINERALS CORP whose current mailing
address is P.O. BOX 1019
SAFFORD, AZ 85548

RECEIVED
BLM AZ STATE OFFICE
2015 APR 14 P 3:05
PHOENIX, ARIZONA
BLM
Date
Stamp

The general course of this claim is NORTH - SOUTH and it is situated in GRAHAM
County, Arizona. This claim is 1450 feet in length and 600 feet in width.

19.97 Total Claim Acreage. This claim runs from the location monument on which this location notice
is posted on the centerline of the claim approximately ~~1402~~ 48 feet in a SOUTH direction to the SOUTH
end line and ~~1402~~ 1402 feet in a NORTH direction to the NORTH end line. This claim is marked by six
monuments, one at each corner and one at the center of each end line of the claim.

The location monument on which this notice is posted is situated within Section 30, Township 5
S, Range 27 E, Gila Salt River Base and Meridian, Arizona and this claim encompasses portions
of the following quarter section(s), section(s), Township(s) and Range(s) N.W. 1/4, SECTION 30, AND THE S.W. 1/4,
SECTION 19, T5S, R27E AND THE N.E. 1/4, SECTION 25, AND THE S.E. 1/4, SECTION 24, T5S, R26E
Gila Salt River Base and Meridian, Arizona.

The locality of this claim with reference to some natural object or permanent monument and additional information
(if any) concerning its locality are as follows: THE S.E. CORNER OF THIS CLAIM IS 4215 FEET NORTH
AND 4800 FEET WEST OF THE S.E. CORNER OF SECTION 30, T5S, R27E, G&SRM

_____ The above information is shown on the attached map.

DATED AND POSTED on the ground this 24 day of March, 2015.

LOCATOR(s) AGENT

Print Name(s) CHRIS R. SCORSE, R.L.S.

Signature(s) _____

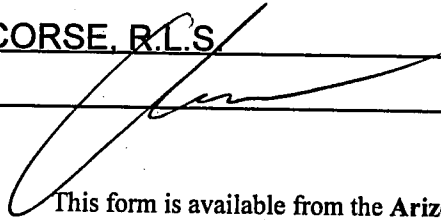

Form MCF100
Revised July 2014

This form is available from the Arizona Geological Survey and may be reproduced.

AMC431241

"MONSTER - 004" CLAIM

LOCATION OF MONSTER-001 THROUGH MONSTER-036

LODE CLAIMS

SITUATED IN SECTIONS 19, 30 & 31, TOWNSHIP 5 SOUTH, RANGE 27 EAST, &
 SECTIONS 25 & 36, TOWNSHIP 5 SOUTH, RANGE 26 EAST, GSRM
 GRAHAM COUNTY, ARIZONA
 LOCATED DURING THE MONTH OF MARCH, 2015
 ALL CLAIMS ARE 1450' IN LENGTH & 600' IN WIDTH

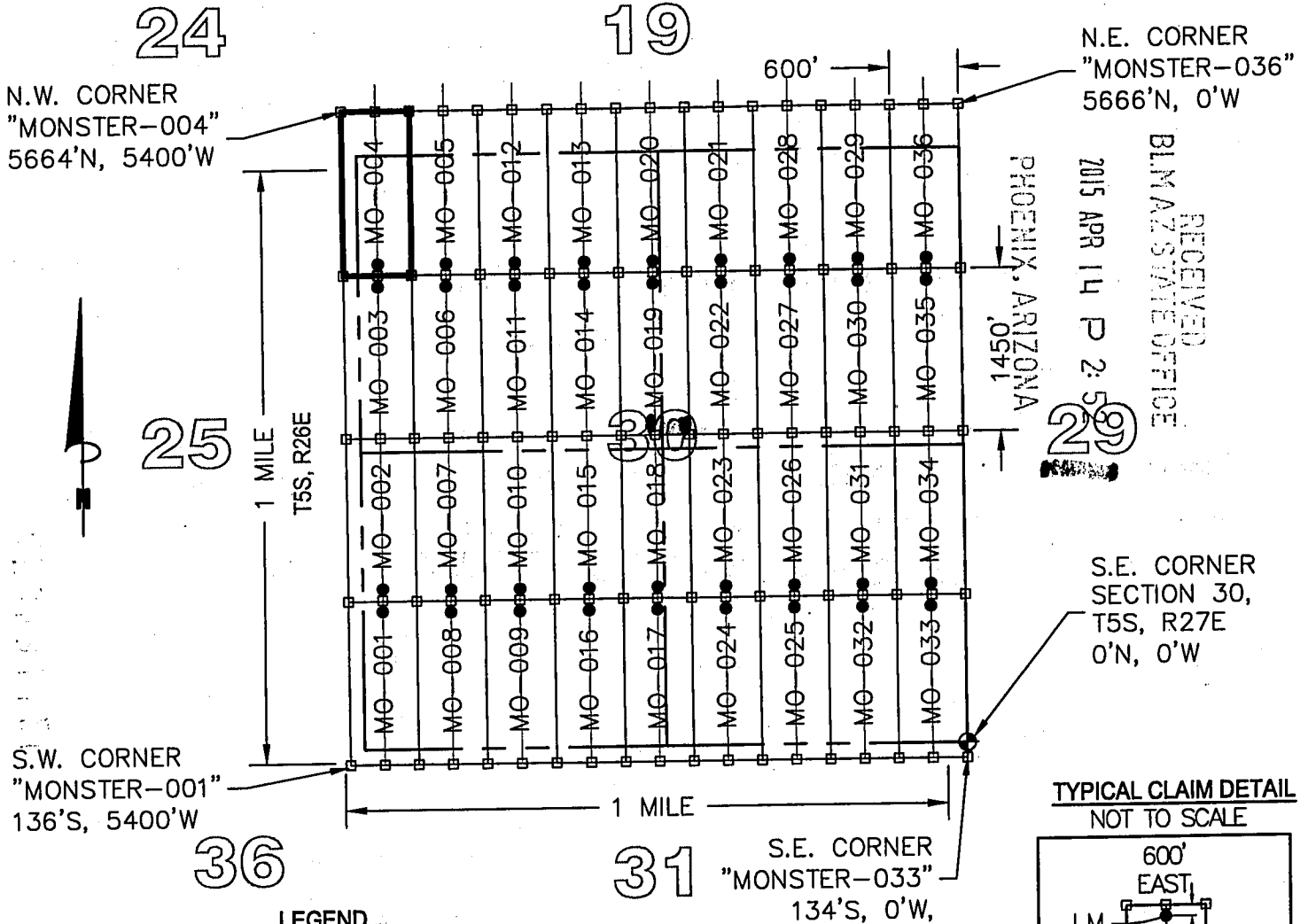

LEGEND

- INDICATES END CENTER OR CORNER OF LODE CLAIM.
- SET 2"X2"X5' WOODEN POST (TYPICAL)
- INDICATES LOCATION MONUMENT SET 2"X2"X5' WOODEN POST
- 10' FROM AN END CENTER WITH PLASTIC BOTTLE CONTAINING THE LOCATION NOTICE (TYPICAL).
- ⊕ SECTION CORNER
- MO MONSTER

CLAIM ACREAGE = 19.97 AC

CLAIM STAKING PERFORMED BY:

TYPICAL CLAIM DETAIL NOT TO SCALE

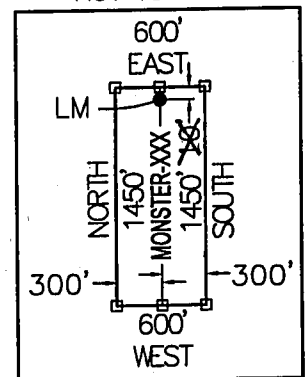

LOCATORS:

FREEMPORT MINERALS CORP.
 P.O. BOX 1019
 SAFFORD, ARIZONA 85548

Bowman
 CONSULTING

1295 W. Washington St., Ste. 108
 Tempe, Az 85281
 Phone: (480) 629-8830
 Fax: (480) 629-8841
 www.bowmanconsulting.com

LOCATION NOTICE FOR LODE MINING CLAIM

Amendment BLM Serial # _____

NOTICE IS HEREBY GIVEN that the MONSTER-005
_____ lode mining claim has been located
by FREEPORT MINERALS CORP whose current mailing
address is P.O. BOX 1019
SAFFORD, AZ 85548

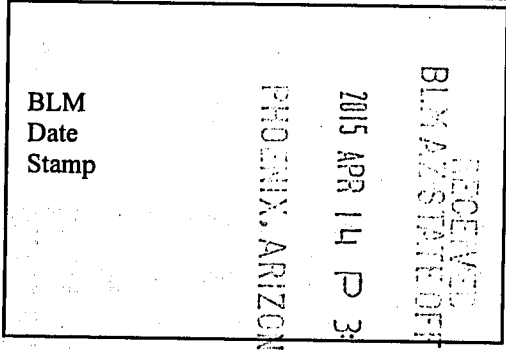

The general course of this claim is NORTH - SOUTH and it is situated in GRAHAM
County, Arizona. This claim is 1450 feet in length and 600 feet in width.

19.97 Total Claim Acreage. This claim runs from the location monument on which this location notice
is posted on the centerline of the claim approximately 10 feet in a SOUTH direction to the SOUTH
end line and 1440 feet in a NORTH direction to the NORTH end line. This claim is marked by six
monuments, one at each corner and one at the center of each end line of the claim.

The location monument on which this notice is posted is situated within Section 30, Township 5
S, Range 27 E, Gila Salt River Base and Meridian, Arizona and this claim encompasses portions
of the following quarter section(s), section(s), Township(s) and Range(s) N.W. 1/4, SECTION 30,
AND THE S.W. 1/4, SECTION 19, T5S, R27E

Gila Salt River Base and Meridian, Arizona.

The locality of this claim with reference to some natural object or permanent monument and additional information
(if any) concerning its locality are as follows: THE S.E. CORNER OF THIS CLAIM IS 4215 FEET NORTH
AND 4200 FEET WEST OF THE S.E. CORNER OF SECTION 30, T5S, R27E, G&SRM

_____ The above information is shown on the attached map.

DATED AND POSTED on the ground this 24 day of March, 2015.

LOCATOR(s) AGENT

Print Name(s) CHRIS R. SCORSE, R.L.S.

Signature(s) _____

Form MCF100
Revised July 2014

AM0431129

"MONSTER - 005" CLAIM

LOCATION OF MONSTER-001 THROUGH MONSTER-036

LODE CLAIMS

SITUATED IN SECTIONS 19, 30 & 31, TOWNSHIP 5 SOUTH, RANGE 27 EAST, &
 SECTIONS 25 & 36, TOWNSHIP 5 SOUTH, RANGE 26 EAST, GSRM
 GRAHAM COUNTY, ARIZONA
 LOCATED DURING THE MONTH OF MARCH, 2015
 ALL CLAIMS ARE 1450' IN LENGTH & 600' IN WIDTH

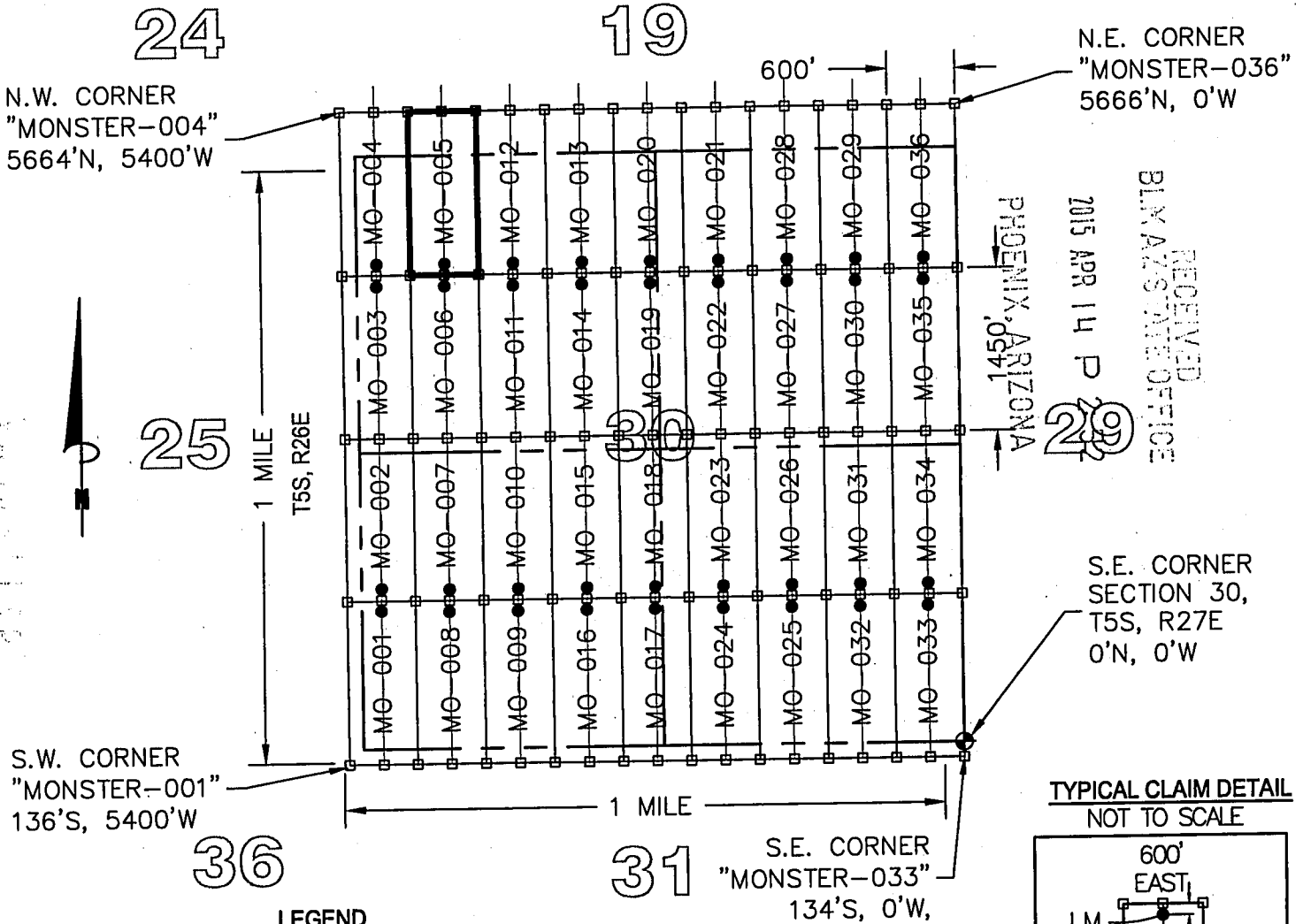

TYPICAL CLAIM DETAIL
 NOT TO SCALE

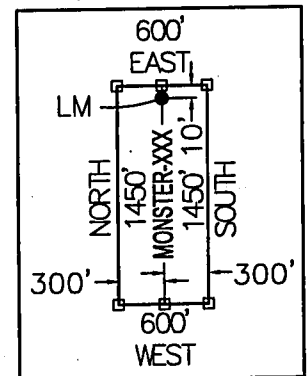

LEGEND

- INDICATES END CENTER OR CORNER OF LODE CLAIM.
- SET 2"X2"X5' WOODEN POST (TYPICAL)
- INDICATES LOCATION MONUMENT SET 2"X2"X5' WOODEN POST 10' FROM AN END CENTER WITH PLASTIC BOTTLE CONTAINING THE LOCATION NOTICE (TYPICAL).
- ⊕ SECTION CORNER
- MO MONSTER

CLAIM ACREAGE = 19.97 AC

LOCATORS:

FREEMPORT MINERALS CORP.
 P.O. BOX 1019
 SAFFORD, ARIZONA 85548

CLAIM STAKING PERFORMED BY:

Bowman
 CONSULTING

1295 W. Washington St., Ste. 108
 Tempe, Az 85281
 Phone: (480) 629-8830
 Fax: (480) 629-8841
 www.bowmanconsulting.com

LOCATION NOTICE FOR LODE MINING CLAIM

Amendment BLM Serial # _____

NOTICE IS HEREBY GIVEN that the MONSTER-006
_____ lode mining claim has been located
by FREEPORT MINERALS CORP whose current mailing
address is P.O. BOX 1019
SAFFORD, AZ 85548

RECEIVED
BLM AZ STATE OFFICE
2015 APR 14 P 3:05
PHOENIX, ARIZONA
BLM
Date
Stamp

The general course of this claim is NORTH - SOUTH and it is situated in GRAHAM
County, Arizona. This claim is 1450 feet in length and 600 feet in width.

19.97 Total Claim Acreage. This claim runs from the location monument on which this location notice
is posted on the centerline of the claim approximately 10 feet in a NORTH direction to the NORTH
end line and 1440 feet in a SOUTH direction to the SOUTH end line. This claim is marked by six
monuments, one at each corner and one at the center of each end line of the claim.

The location monument on which this notice is posted is situated within Section 30, Township 5
S, Range 27 E, Gila Salt River Base and Meridian, Arizona and this claim encompasses portions
of the following quarter section(s), section(s), Township(s) and Range(s) N.W. 1/4, SECTION 30,
T5S, R27E

Gila Salt River Base and Meridian, Arizona.

The locality of this claim with reference to some natural object or permanent monument and additional information
(if any) concerning its locality are as follows: THE S.E. CORNER OF THIS CLAIM IS 2765 FEET NORTH
AND 4200 FEET WEST OF THE S.E. CORNER OF SECTION 30, T5S, R27E, G&SRM

_____ The above information is shown on the attached map.

DATED AND POSTED on the ground this 24 day of March, 2015.

LOCATOR(s) AGENT

Print Name(s) CHRIS R. SCORSE, R.L.S.

Signature(s) _____

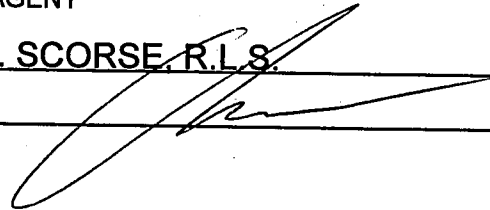

Form MCF100
Revised July 2014

This form is available from the Arizona Geological Survey and may be reproduced.

AMC4311261

"MONSTER - 006" CLAIM

LOCATION OF MONSTER-001 THROUGH MONSTER-036

LODE CLAIMS

SITUATED IN SECTIONS 19, 30 & 31, TOWNSHIP 5 SOUTH, RANGE 27 EAST, &
 SECTIONS 25 & 36, TOWNSHIP 5 SOUTH, RANGE 26 EAST, GSRM
 GRAHAM COUNTY, ARIZONA
 LOCATED DURING THE MONTH OF MARCH, 2015
 ALL CLAIMS ARE 1450' IN LENGTH & 600' IN WIDTH

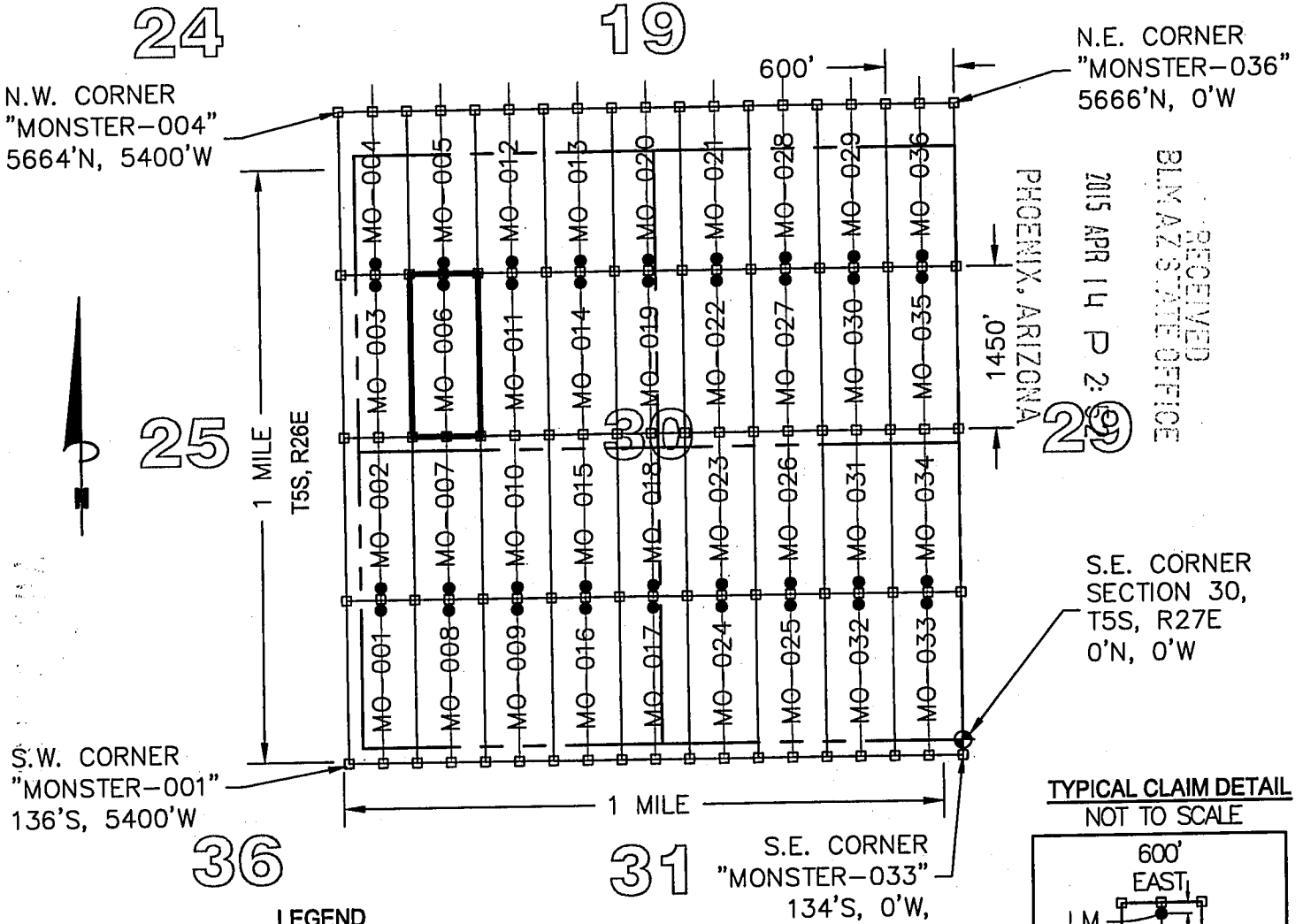

LEGEND

- INDICATES END CENTER OR CORNER OF LODE CLAIM.
- SET 2"X2"X5' WOODEN POST (TYPICAL)
- INDICATES LOCATION MONUMENT SET 2"X2"X5' WOODEN POST 10' FROM AN END CENTER WITH PLASTIC BOTTLE CONTAINING THE LOCATION NOTICE (TYPICAL).
- ◆ SECTION CORNER
- MO MONSTER

CLAIM ACREAGE = 19.97 AC

TYPICAL CLAIM DETAIL NOT TO SCALE

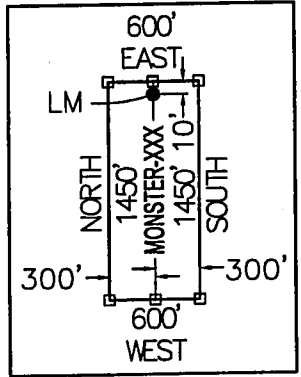

LOCATORS:

FREEPORT MINERALS CORP.
 P.O. BOX 1019
 SAFFORD, ARIZONA 85548

CLAIM STAKING PERFORMED BY:

Bowman
 CONSULTING

1295 W. Washington St., Ste. 108
 Tempe, Az 85281
 Phone: (480) 629-8830
 Fax: (480) 629-8841
 www.bowmanconsulting.com

LOCATION NOTICE FOR LODE MINING CLAIM

Amendment BLM Serial # _____

NOTICE IS HEREBY GIVEN that the MONSTER-007
_____ lode mining claim has been located
by FREEPORT MINERALS CORP whose current mailing
address is P.O. BOX 1019
SAFFORD, AZ 85548

RECEIVED
BLM AZ STATE OFFICE
2015 APR 14 P 3:05
PHOENIX, ARIZONA
BLM
Date
Stamp

The general course of this claim is NORTH - SOUTH and it is situated in GRAHAM
County, Arizona. This claim is 1450 feet in length and 600 feet in width.

19.97 Total Claim Acreage. This claim runs from the location monument on which this location notice
is posted on the centerline of the claim approximately 10 feet in a SOUTH direction to the SOUTH
end line and 1440 feet in a NORTH direction to the NORTH end line. This claim is marked by six
monuments, one at each corner and one at the center of each end line of the claim.

The location monument on which this notice is posted is situated within Section 30, Township 5
S, Range 27 E, Gila Salt River Base and Meridian, Arizona and this claim encompasses portions
of the following quarter section(s), section(s), Township(s) and Range(s) S.W. 1/4 AND THE N.W 1/4,
SECTION 30, T5S, R27E

Gila Salt River Base and Meridian, Arizona.

The locality of this claim with reference to some natural object or permanent monument and additional information
(if any) concerning its locality are as follows: THE S.E. CORNER OF THIS CLAIM IS 4200 FEET WEST
AND 1315 FEET NORTH OF THE S.E. CORNER OF SECTION 30, T5S, R27E, G&SRM

_____ The above information is shown on the attached map.

DATED AND POSTED on the ground this 16 day of March, 2015.

LOCATOR(s) AGENT

Print Name(s) CHRIS R. SCORSE, R.L.S.

Signature(s) _____

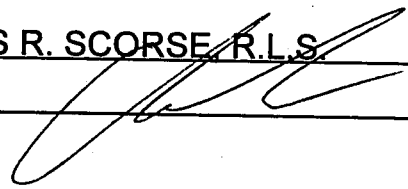

Form MCF100
Revised July 2014

This form is available from the Arizona Geological Survey and may be reproduced.

AM04311271

"MONSTER - 007" CLAIM

LOCATION OF MONSTER-001 THROUGH MONSTER-036

LODE CLAIMS

SITUATED IN SECTIONS 19, 30 & 31, TOWNSHIP 5 SOUTH, RANGE 27 EAST, &
 SECTIONS 25 & 36, TOWNSHIP 5 SOUTH, RANGE 26 EAST, GSRM
 GRAHAM COUNTY, ARIZONA
 LOCATED DURING THE MONTH OF MARCH, 2015
 ALL CLAIMS ARE 1450' IN LENGTH & 600' IN WIDTH

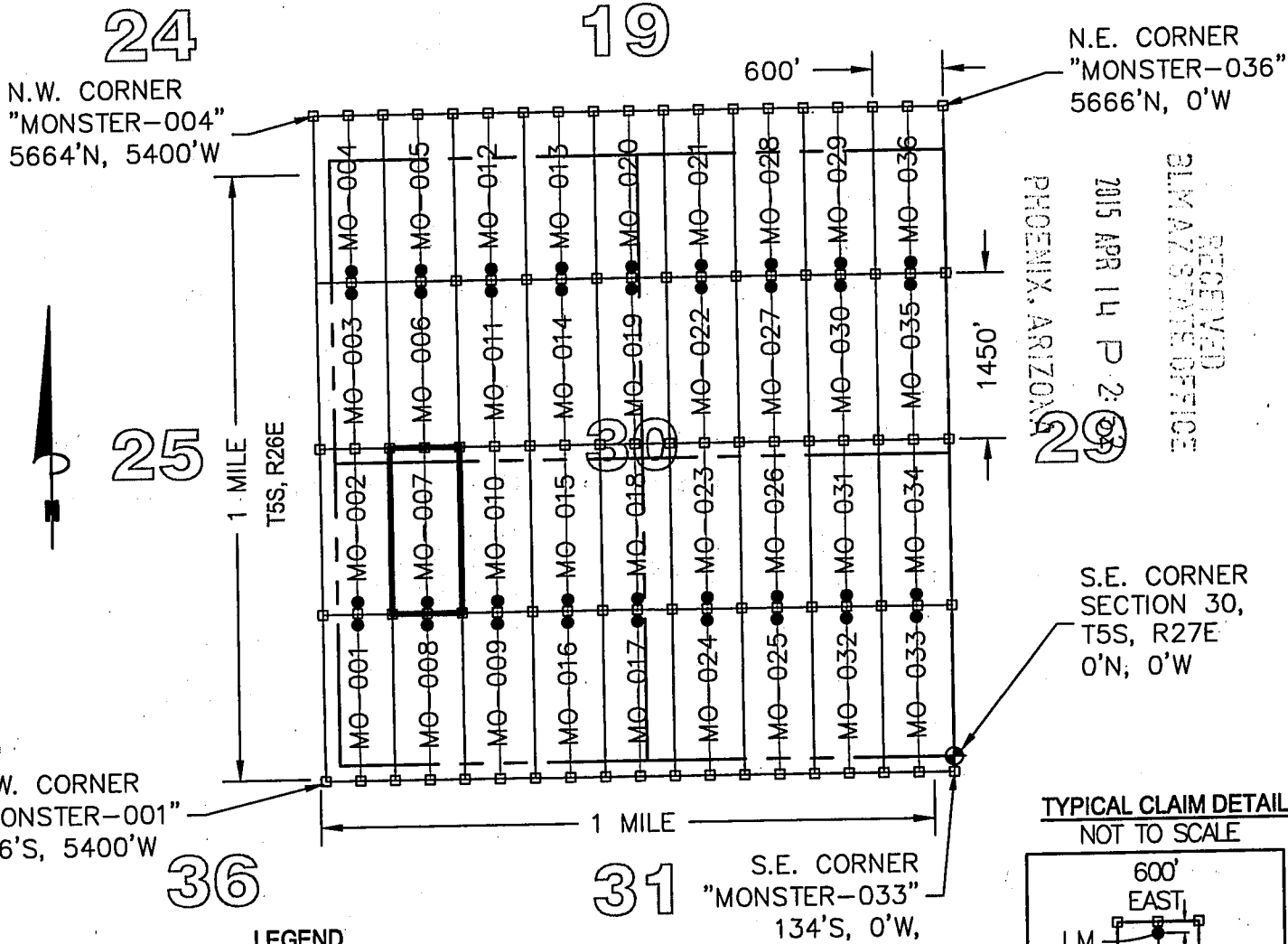

RECEIVED
 BLM/AZ STATE OFFICE
 2015 APR 14 P 2:03
 PHOENIX, ARIZONA

TYPICAL CLAIM DETAIL
NOT TO SCALE

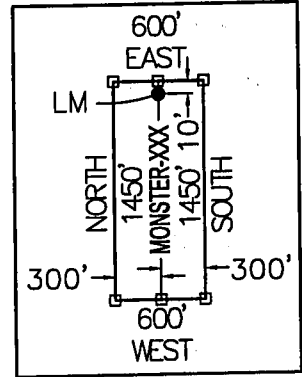

LEGEND

- INDICATES END CENTER OR CORNER OF LODE CLAIM.
- SET 2"X2"X5' WOODEN POST (TYPICAL)
- INDICATES LOCATION MONUMENT SET 2"X2"X5' WOODEN POST
- 10' FROM AN END CENTER WITH PLASTIC BOTTLE CONTAINING THE LOCATION NOTICE (TYPICAL).
- ⊕ SECTION CORNER
- MO MONSTER

CLAIM ACREAGE = 19.97 AC

CLAIM STAKING PERFORMED BY:

LOCATORS:

FREEPORT MINERALS CORP.
 P.O. BOX 1019
 SAFFORD, ARIZONA 85548

Bowman
 CONSULTING

1295 W. Washington St., Ste. 108
 Tempe, Az 85281
 Phone: (480) 629-8830
 Fax: (480) 629-8841
 www.bowmanconsulting.com

LOCATION NOTICE FOR LODE MINING CLAIM

Amendment BLM Serial # _____

NOTICE IS HEREBY GIVEN that the MONSTER-008
_____ lode mining claim has been located
by FREEPORT MINERALS CORP whose current mailing
address is P.O. BOX 1019
SAFFORD, AZ 85548

RECEIVED
BLM STATE OFFICE
PHOENIX, ARIZONA
2015 APR 14 P 3:05
BLM
Date
Stamp

The general course of this claim is NORTH - SOUTH and it is situated in GRAHAM
County, Arizona. This claim is 1450 feet in length and 600 feet in width.

19.97 Total Claim Acreage. This claim runs from the location monument on which this location notice
is posted on the centerline of the claim approximately 10 feet in a NORTH direction to the NORTH
end line and 1440 feet in a SOUTH direction to the SOUTH end line. This claim is marked by six
monuments, one at each corner and one at the center of each end line of the claim.

The location monument on which this notice is posted is situated within Section 30, Township 5
S, Range 27 E, Gila Salt River Base and Meridian, Arizona and this claim encompasses portions
of the following quarter section(s), section(s), Township(s) and Range(s) S.W. 1/4, SECTION 30
AND THE N.W. 1/4 OF SECTION 31, T5S, R27E

Gila Salt River Base and Meridian, Arizona.

The locality of this claim with reference to some natural object or permanent monument and additional information
(if any) concerning its locality are as follows: THE S.E. CORNER OF THIS CLAIM IS 4200 FEET WEST
AND 135 FEET SOUTH OF OF THE S.E. CORNER OF SECTION 30, T5S, R27E, G&SRM

_____ The above information is shown on the attached map.

DATED AND POSTED on the ground this 16 day of March, 2015.

LOCATOR(s) AGENT

Print Name(s) CHRIS R. SCORSE, R.L.S.

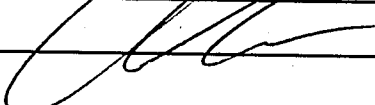
Signature(s) _____

Form MCF100
Revised July 2014

AM0431128

"MONSTER - 008" CLAI

LOCATION OF MONSTER-001 THROUGH MONSTER-036

LODE CLAIMS

SITUATED IN SECTIONS 19, 30 & 31, TOWNSHIP 5 SOUTH, RANGE 27 EAST, &
 SECTIONS 25 & 36, TOWNSHIP 5 SOUTH, RANGE 26 EAST, GSRM
 GRAHAM COUNTY, ARIZONA
 LOCATED DURING THE MONTH OF MARCH, 2015
 ALL CLAIMS ARE 1450' IN LENGTH & 600' IN WIDTH

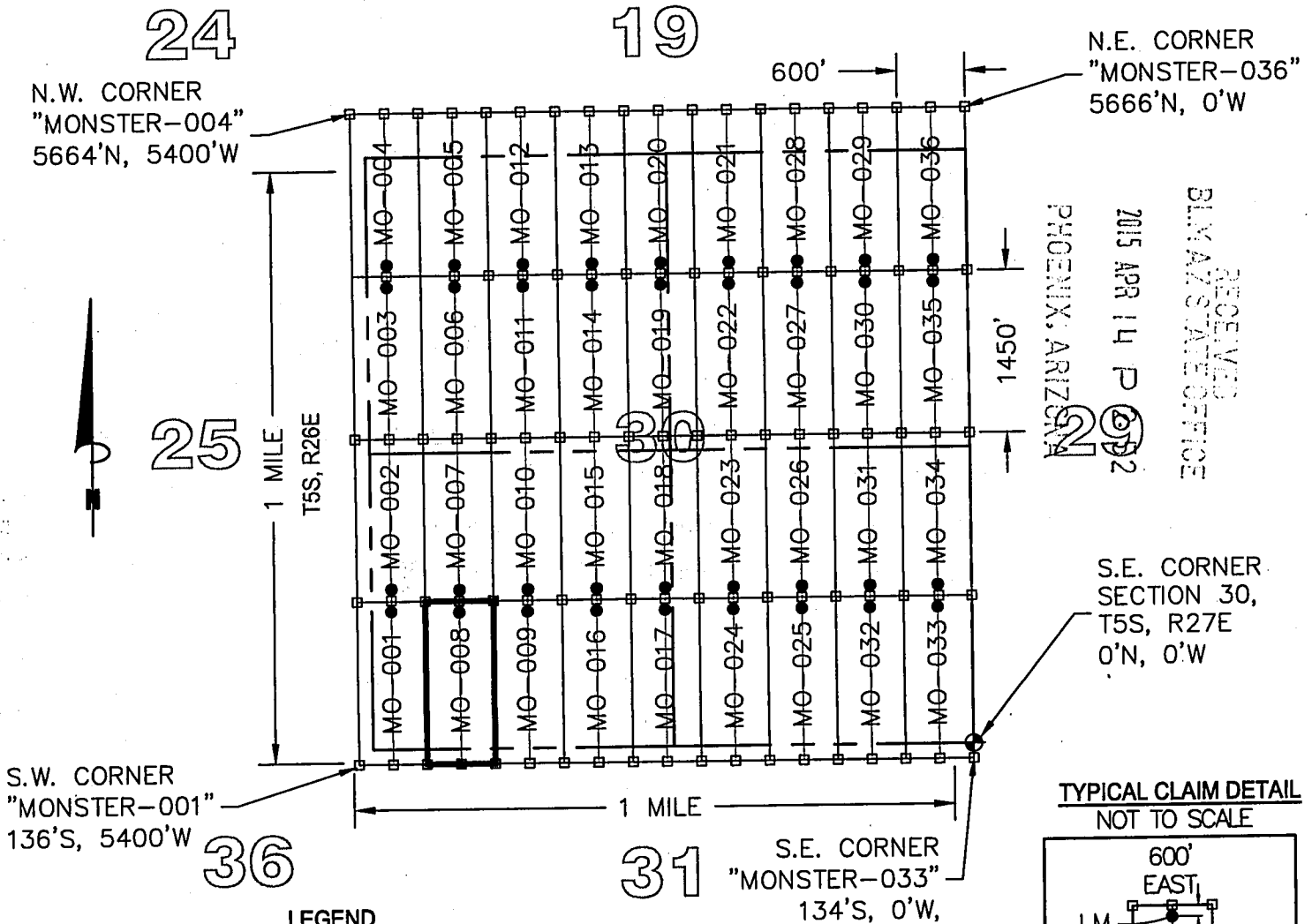

RECEIVED
 BLM ARIZONA STATE OFFICE
 2015 APR 14 P 092
 PHOENIX, ARIZONA

TYPICAL CLAIM DETAIL
 NOT TO SCALE

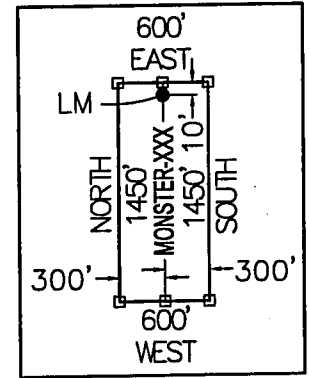

LEGEND

- INDICATES END CENTER OR CORNER OF LODE CLAIM.
- SET 2"X2"X5' WOODEN POST (TYPICAL)
- INDICATES LOCATION MONUMENT SET 2"X2"X5' WOODEN POST 10' FROM AN END CENTER WITH PLASTIC BOTTLE CONTAINING THE LOCATION NOTICE (TYPICAL).
- ⊕ SECTION CORNER
- MO MONSTER

CLAIM ACREAGE = 19.97 AC

LOCATORS:

FREEPORT MINERALS CORP.
 P.O. BOX 1019
 SAFFORD, ARIZONA 85548

CLAIM STAKING PERFORMED BY:

Bowman
 CONSULTING

1295 W. Washington St., Ste. 108
 Tempe, Az 85281
 Phone: (480) 629-8830
 Fax: (480) 629-8841
 www.bowmanconsulting.com

LOCATION NOTICE FOR LODE MINING CLAIM

Amendment BLM Serial # _____

NOTICE IS HEREBY GIVEN that the MONSTER-009
_____ lode mining claim has been located
by FREEPORT MINERALS CORP whose current mailing
address is P.O. BOX 1019
SAFFORD, AZ 85548

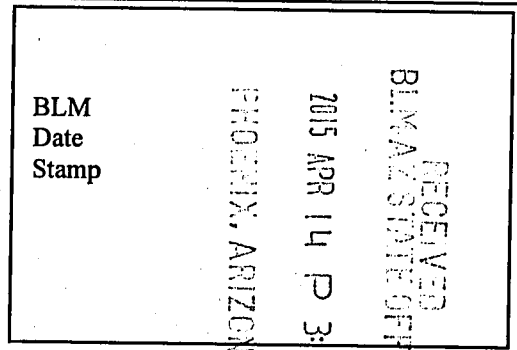

The general course of this claim is NORTH - SOUTH and it is situated in GRAHAM
County, Arizona. This claim is 1450 feet in length and 600 feet in width.

19.97 Total Claim Acreage. This claim runs from the location monument on which this location notice
is posted on the centerline of the claim approximately 10 feet in a NORTH direction to the NORTH
end line and 1440 feet in a SOUTH direction to the SOUTH end line. This claim is marked by six
monuments, one at each corner and one at the center of each end line of the claim.

The location monument on which this notice is posted is situated within Section 30, Township 5
S, Range 27 E, Gila Salt River Base and Meridian, Arizona and this claim encompasses portions
of the following quarter section(s), section(s), Township(s) and Range(s) S.W. 1/4, SECTION 30 AND
THE N.W. 1/4, SECTION 31, T5S, R27E

Gila Salt River Base and Meridian, Arizona.

The locality of this claim with reference to some natural object or permanent monument and additional information
(if any) concerning its locality are as follows: THE S.E. CORNER OF THIS CLAIM IS 3600 FEET WEST
AND 135 FEET SOUTH OF THE S.E. CORNER OF SECTION 30, T5S, R27E, G&SRM

_____ The above information is shown on the attached map.

DATED AND POSTED on the ground this 16 day of March, 2015.

LOCATOR(s) AGENT

Print Name(s) CHRIS R. SCORSE, R.L.S.

Signature(s) _____

Form MCF100
Revised July 2014

AMC 431129

"MONSTER - 009" CLAI

LOCATION OF MONSTER-001 THROUGH MONSTER-036

LODE CLAIMS

SITUATED IN SECTIONS 19, 30 & 31, TOWNSHIP 5 SOUTH, RANGE 27 EAST, &
 SECTIONS 25 & 36, TOWNSHIP 5 SOUTH, RANGE 26 EAST, GSRM
 GRAHAM COUNTY, ARIZONA

LOCATED DURING THE MONTH OF MARCH, 2015
 ALL CLAIMS ARE 1450' IN LENGTH & 600' IN WIDTH

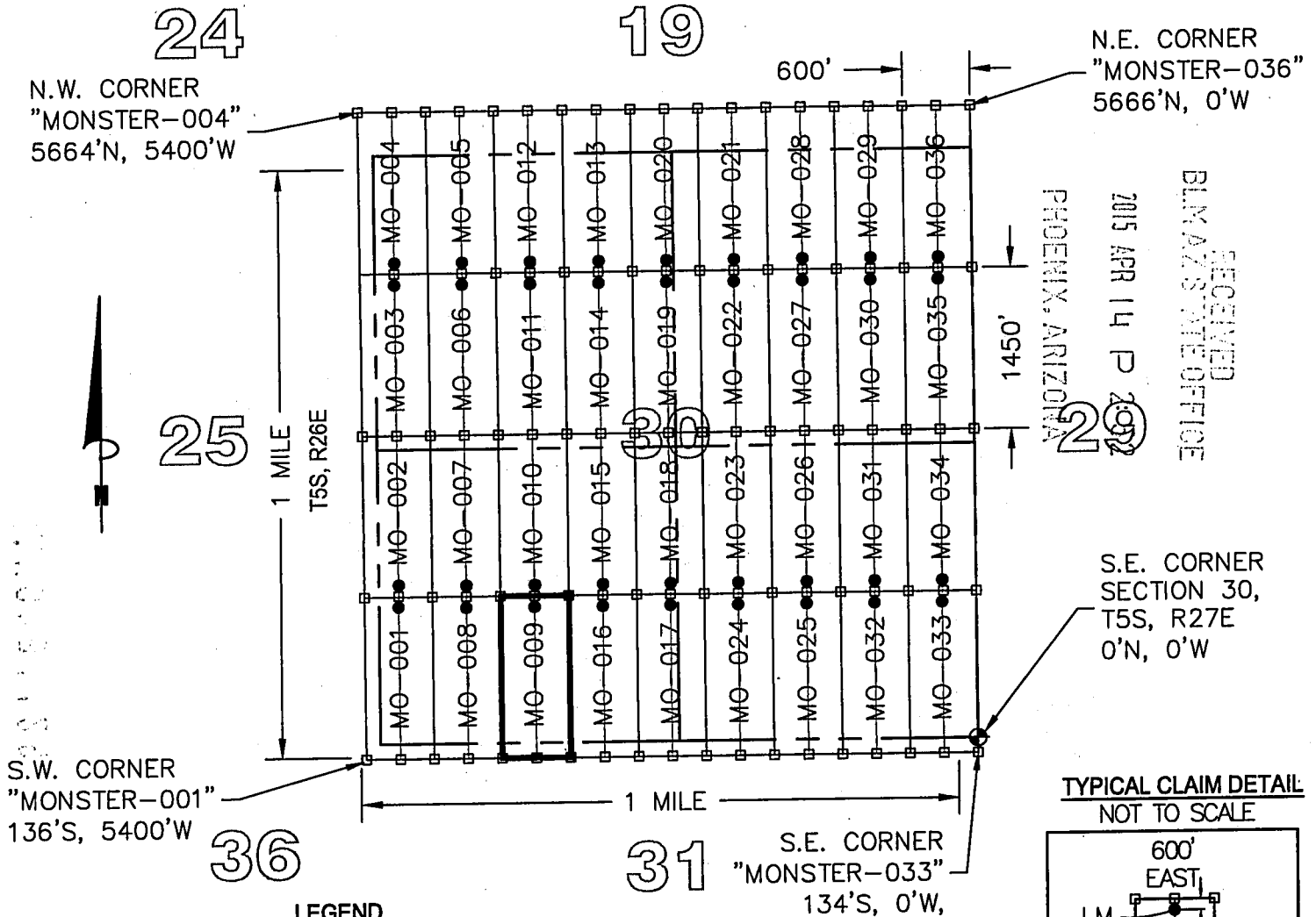

RECEIVED
 BLM AZ STATE OFFICE
 PHOENIX, ARIZONA
 2015 APR 14 P 2012

TYPICAL CLAIM DETAIL
 NOT TO SCALE

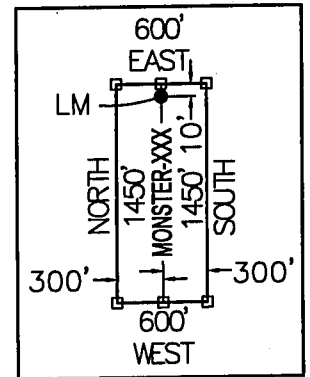

LEGEND

- ◻ INDICATES END CENTER OR CORNER OF LODE CLAIM.
- ◻ SET 2"X2"X5' WOODEN POST (TYPICAL)
- ◻ INDICATES LOCATION MONUMENT SET 2"X2"X5' WOODEN POST
- 10' FROM AN END CENTER WITH PLASTIC BOTTLE CONTAINING THE LOCATION NOTICE (TYPICAL).
- ⊕ SECTION CORNER
- MO MONSTER

CLAIM ACREAGE = 19.97 AC

CLAIM STAKING PERFORMED BY:

LOCATORS:

FREEMPORT MINERALS CORP.
 P.O. BOX 1019
 SAFFORD, ARIZONA 85548

Bowman
 CONSULTING

1295 W. Washington St., Ste. 108
 Tempe, Az 85281
 Phone: (480) 629-8830
 Fax: (480) 629-8841
 www.bowmanconsulting.com

LOCATION NOTICE FOR LODE MINING CLAIM

Amendment BLM Serial # _____

NOTICE IS HEREBY GIVEN that the MONSTER-010
_____ lode mining claim has been located
by FREEPORT MINERALS CORP whose current mailing
address is P.O. BOX 1019
SAFFORD, AZ 85548

RECEIVED
BLM ARIZONA OFFICE
2015 APR 14 P 3:05
PHOENIX, ARIZONA
BLM
Date
Stamp

The general course of this claim is NORTH - SOUTH and it is situated in GRAHAM
County, Arizona. This claim is 1450 feet in length and 600 feet in width.

19.97 Total Claim Acreage. This claim runs from the location monument on which this location notice
is posted on the centerline of the claim approximately 10 feet in a SOUTH direction to the SOUTH
end line and 1440 feet in a NORTH direction to the NORTH end line. This claim is marked by six
monuments, one at each corner and one at the center of each end line of the claim.

The location monument on which this notice is posted is situated within Section 30, Township 5
S, Range 27 E, Gila Salt River Base and Meridian, Arizona and this claim encompasses portions
of the following quarter section(s), section(s), Township(s) and Range(s) S.W. 1/4 AND THE N.W. 1/4,
SECTION 30, T5S, R27E

Gila Salt River Base and Meridian, Arizona.

The locality of this claim with reference to some natural object or permanent monument and additional information
(if any) concerning its locality are as follows: THE S.E. CORNER OF THIS CLAIM IS 3600 FEET WEST
AND 1315 FEET NORTH OF THE S.E. CORNER OF SECTION 30, T5S, R27E, G&SRM

_____ The above information is shown on the attached map.

DATED AND POSTED on the ground this 16 day of March, 2015.

LOCATOR(s) AGENT

Print Name(s) CHRIS R. SCORSE, R.I.S.

Signature(s) _____

Form MCF100
Revised July 2014

AM04311301

"MONSTER - 010" CLAI

LOCATION OF MONSTER-001 THROUGH MONSTER-036

LODE CLAIMS

SITUATED IN SECTIONS 19, 30 & 31, TOWNSHIP 5 SOUTH, RANGE 27 EAST, &
 SECTIONS 25 & 36, TOWNSHIP 5 SOUTH, RANGE 26 EAST, GSRM
 GRAHAM COUNTY, ARIZONA

LOCATED DURING THE MONTH OF MARCH, 2015
 ALL CLAIMS ARE 1450' IN LENGTH & 600' IN WIDTH

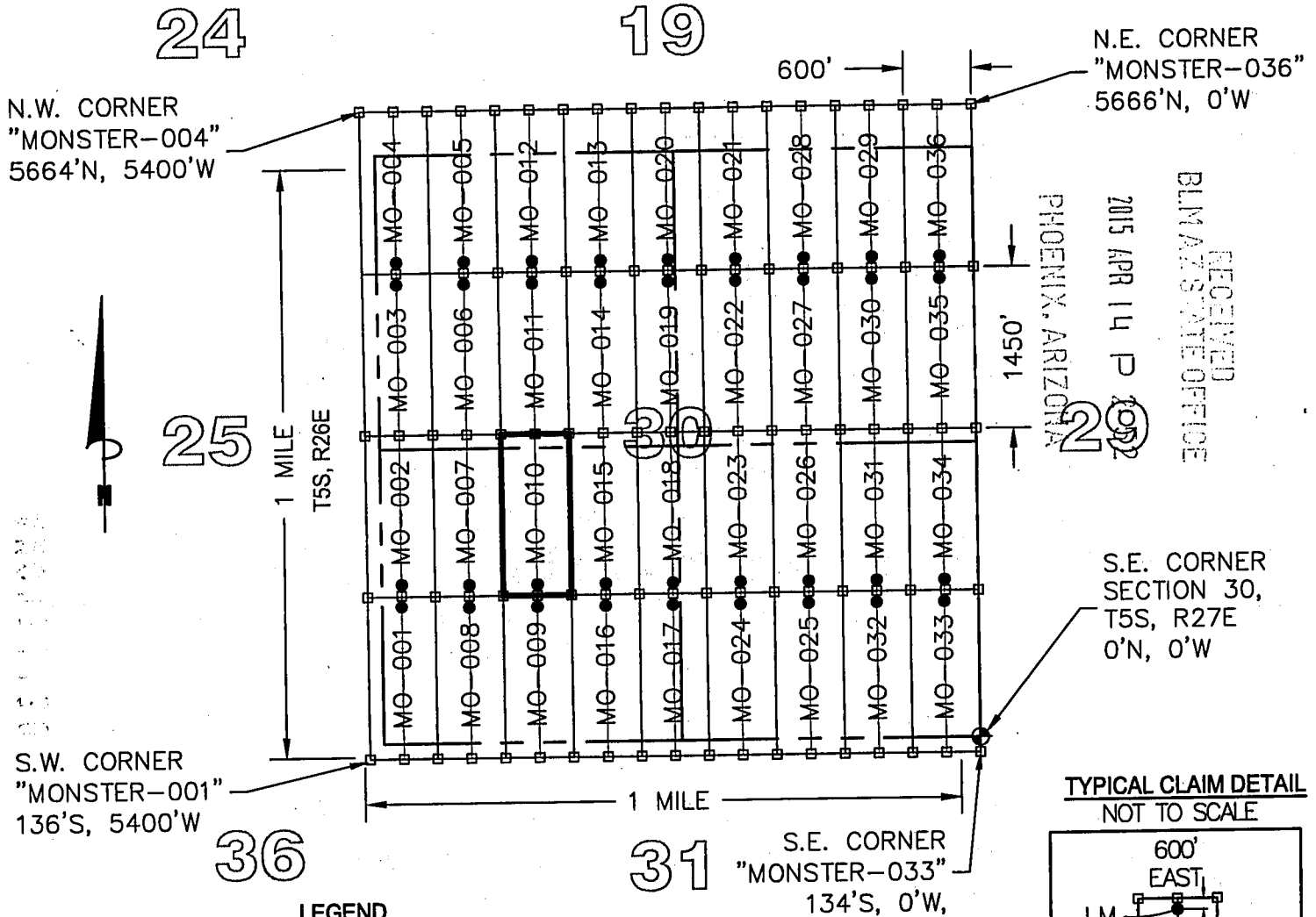

TYPICAL CLAIM DETAIL
 NOT TO SCALE

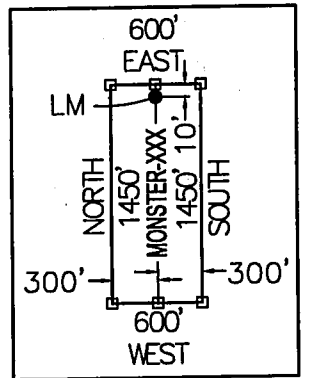

LEGEND

- ◻ INDICATES END CENTER OR CORNER OF LODE CLAIM.
- ◻ SET 2"X2"X5' WOODEN POST (TYPICAL)
- INDICATES LOCATION MONUMENT SET 2"X2"X5' WOODEN POST 10' FROM AN END CENTER WITH PLASTIC BOTTLE CONTAINING THE LOCATION NOTICE (TYPICAL).
- ⊕ SECTION CORNER
- MO MONSTER

CLAIM ACREAGE = 19.97 AC

CLAIM STAKING PERFORMED BY:

LOCATORS:

FREEPORT MINERALS CORP.
 P.O. BOX 1019
 SAFFORD, ARIZONA 85548

Bowman
 CONSULTING

1205 W. Washington St., Ste. 108
 Tempe, Az 85281
 Phone: (480) 629-8830
 Fax: (480) 629-8841
 www.bowmanconsulting.com

LOCATION NOTICE FOR LODE MINING CLAIM

Amendment BLM Serial # _____

NOTICE IS HEREBY GIVEN that the MONSTER-011
_____ lode mining claim has been located
by FREEPORT MINERALS CORP whose current mailing
address is P.O. BOX 1019
SAFFORD, AZ 85548

RECEIVED
BLM ARIZONA STATE OFFICE
2015 APR 14 P 3:04
PHOENIX, ARIZONA
BLM
Date
Stamp

The general course of this claim is NORTH - SOUTH and it is situated in GRAHAM
County, Arizona. This claim is 1450 feet in length and 600 feet in width.

19.97 Total Claim Acreage. This claim runs from the location monument on which this location notice
is posted on the centerline of the claim approximately 10 feet in a NORTH direction to the NORTH
end line and 1440 feet in a SOUTH direction to the SOUTH end line. This claim is marked by six
monuments, one at each corner and one at the center of each end line of the claim.

The location monument on which this notice is posted is situated within Section 30, Township 5
S, Range 27 E, Gila Salt River Base and Meridian, Arizona and this claim encompasses portions
of the following quarter section(s), section(s), Township(s) and Range(s) N.W. 1/4, SECTION 30,
T5S, R27E

Gila Salt River Base and Meridian, Arizona.

The locality of this claim with reference to some natural object or permanent monument and additional information
(if any) concerning its locality are as follows: THE S.E. CORNER OF THIS CLAIM IS 2765 FEET NORTH
AND 3600 FEET WEST OF THE S.E. CORNER OF SECTION 30, T5S, R27E, G&SRM

_____ The above information is shown on the attached map.

DATED AND POSTED on the ground this 24 day of March, 2015.

LOCATOR(s) AGENT

Print Name(s) CHRIS R. SCORSE, R.L.S.

Signature(s) _____

Form MCF100
Revised July 2014

This form is available from the Arizona Geological Survey and may be reproduced.

AMC431311

"MONSTER - 011" CLAIM

LOCATION OF MONSTER-001 THROUGH MONSTER-036

LODE CLAIMS

SITUATED IN SECTIONS 19, 30 & 31, TOWNSHIP 5 SOUTH, RANGE 27 EAST, &
 SECTIONS 25 & 36, TOWNSHIP 5 SOUTH, RANGE 26 EAST, GSRM
 GRAHAM COUNTY, ARIZONA
 LOCATED DURING THE MONTH OF MARCH, 2015
 ALL CLAIMS ARE 1450' IN LENGTH & 600' IN WIDTH

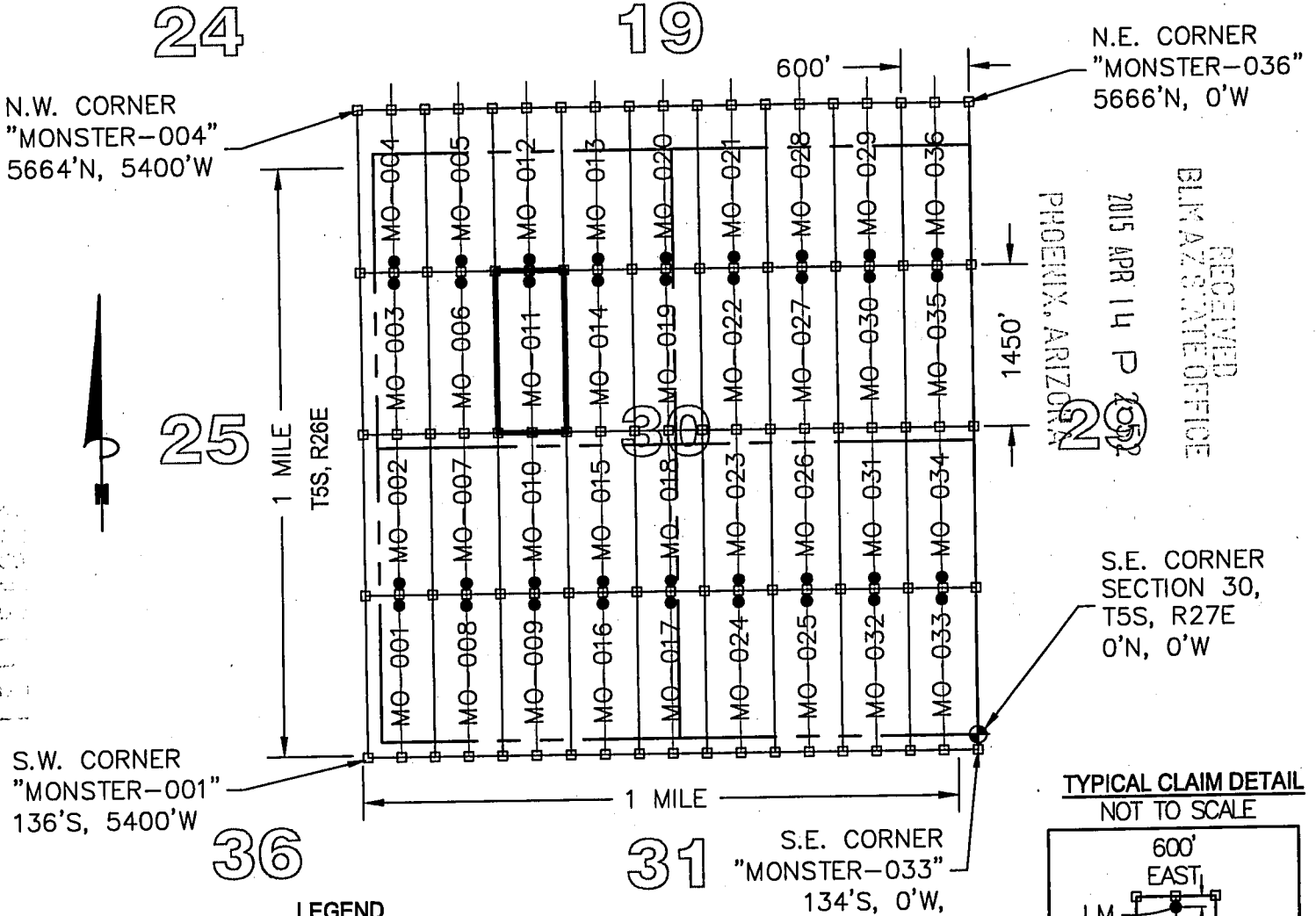

LEGEND

- INDICATES END CENTER OR CORNER OF LODE CLAIM
- SET 2"X2"X5' WOODEN POST (TYPICAL)
- INDICATES LOCATION MONUMENT SET 2"X2"X5' WOODEN POST 10' FROM AN END CENTER WITH PLASTIC BOTTLE CONTAINING THE LOCATION NOTICE (TYPICAL).
- ⊕ SECTION CORNER
- MO MONSTER

CLAIM ACREAGE = 19.97 AC

TYPICAL CLAIM DETAIL NOT TO SCALE

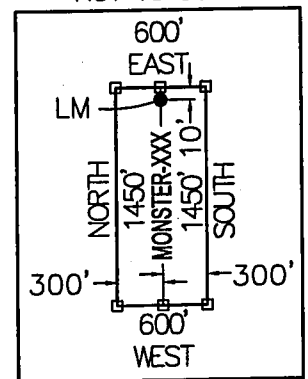

LOCATORS:

FREEPORT MINERALS CORP.
 P.O. BOX 1019
 SAFFORD, ARIZONA 85548

CLAIM STAKING PERFORMED BY:

Bowman
 CONSULTING

1295 W. Washington St., Ste. 108
 Tempe, Az 85281
 Phone: (480) 629-8830
 Fax: (480) 629-8841
 www.bowmanconsulting.com

LOCATION NOTICE FOR LODE MINING CLAIM

Amendment BLM Serial # _____

NOTICE IS HEREBY GIVEN that the MONSTER-012
_____ lode mining claim has been located
by FREEPORT MINERALS CORP whose current mailing
address is P.O. BOX 1019
SAFFORD, AZ 85548

RECEIVED
BLM AZ STATE OFFICE
2015 APR 14 P 3:04
PHOENIX, ARIZONA
BLM
Date
Stamp

The general course of this claim is NORTH - SOUTH and it is situated in GRAHAM
County, Arizona. This claim is 1450 feet in length and 600 feet in width.

19.97 Total Claim Acreage. This claim runs from the location monument on which this location notice
is posted on the centerline of the claim approximately 10 feet in a SOUTH direction to the SOUTH
end line and 1440 feet in a NORTH direction to the NORTH end line. This claim is marked by six
monuments, one at each corner and one at the center of each end line of the claim.

The location monument on which this notice is posted is situated within Section 30, Township 5
S, Range 27 E, Gila Salt River Base and Meridian, Arizona and this claim encompasses portions
of the following quarter section(s), section(s), Township(s) and Range(s) N.W. 1/4, SECTION 30,
AND THE S.W. 1/4, SECTION 19, T5S, R27E

Gila Salt River Base and Meridian, Arizona.

The locality of this claim with reference to some natural object or permanent monument and additional information
(if any) concerning its locality are as follows: THE S.E. CORNER OF THIS CLAIM IS 4215 FEET NORTH
AND 3600 FEET WEST OF THE S.E. CORNER OF SECTION 30, T5S, R27E, G&SRM

_____ The above information is shown on the attached map.

DATED AND POSTED on the ground this 24 day of March, 2015.

LOCATOR(s) AGENT

Print Name(s) CHRIS R. SCORSE, R.L.S.

Signature(s) _____

Form MCF100
Revised July 2014

AMC4311321

"MONSTER - 012" CLAIM

LOCATION OF MONSTER-001 THROUGH MONSTER-036

LODE CLAIMS

SITUATED IN SECTIONS 19, 30 & 31, TOWNSHIP 5 SOUTH, RANGE 27 EAST, &
 SECTIONS 25 & 36, TOWNSHIP 5 SOUTH, RANGE 26 EAST, GSRM
 GRAHAM COUNTY, ARIZONA
 LOCATED DURING THE MONTH OF MARCH, 2015
 ALL CLAIMS ARE 1450' IN LENGTH & 600' IN WIDTH

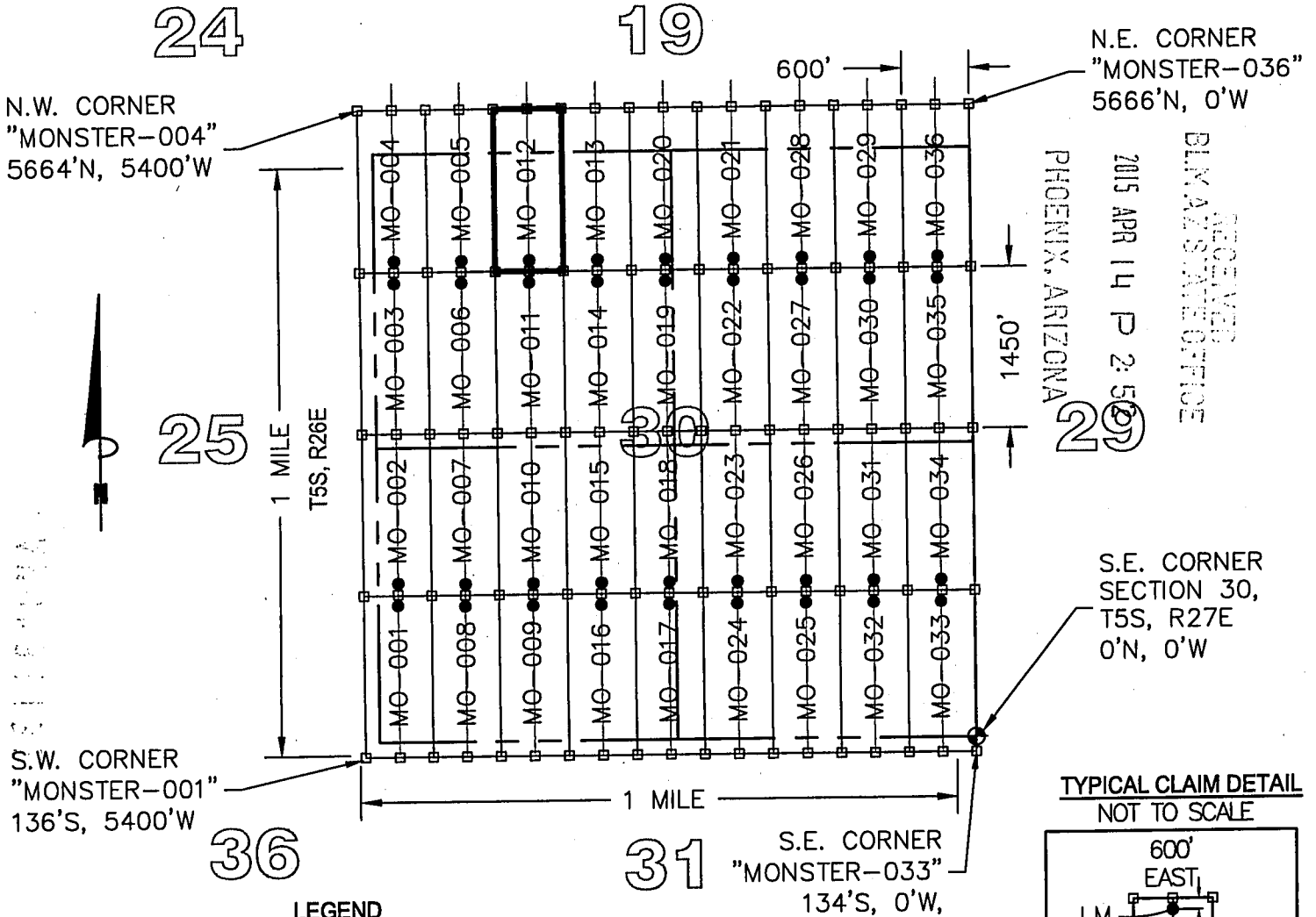

RECEIVED
 BLM AZ STATE OFFICE
 2015 APR 14 P 2:52
 PHOENIX, ARIZONA

TYPICAL CLAIM DETAIL
 NOT TO SCALE

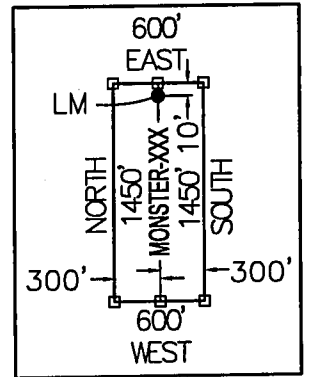

LEGEND

- INDICATES END CENTER OR CORNER OF LODE CLAIM.
- SET 2"X2"X5' WOODEN POST (TYPICAL)
- INDICATES LOCATION MONUMENT SET 2"X2"X5' WOODEN POST 10' FROM AN END CENTER WITH PLASTIC BOTTLE CONTAINING THE LOCATION NOTICE (TYPICAL).
- ⊕ SECTION CORNER
- MO MONSTER

CLAIM ACREAGE = 19.97 AC

LOCATORS:

FREEPORT MINERALS CORP.
 P.O. BOX 1019
 SAFFORD, ARIZONA 85548

CLAIM STAKING PERFORMED BY:

Bowman
 CONSULTING

1295 W. Washington St., Ste. 108
 Tempe, Az 85281
 Phone: (480) 629-8830
 Fax: (480) 629-8841
 www.bowmanconsulting.com

LOCATION NOTICE FOR LODE MINING CLAIM

Amendment BLM Serial # _____

NOTICE IS HEREBY GIVEN that the MONSTER-013
_____ lode mining claim has been located
by FREEPORT MINERALS CORP whose current mailing
address is P.O. BOX 1019
SAFFORD, AZ 85548

RECEIVED
BLM AZ STATE OFFICE
2015 APR 14 P 3:04
PHOENIX, ARIZONA
BLM
Date
Stamp

The general course of this claim is NORTH - SOUTH and it is situated in GRAHAM
County, Arizona. This claim is 1450 feet in length and 600 feet in width.

19.97 Total Claim Acreage. This claim runs from the location monument on which this location notice
is posted on the centerline of the claim approximately 10 feet in a SOUTH direction to the SOUTH
end line and 1440 feet in a NORTH direction to the NORTH end line. This claim is marked by six
monuments, one at each corner and one at the center of each end line of the claim.

The location monument on which this notice is posted is situated within Section 30, Township 5
S, Range 27 E, Gila Salt River Base and Meridian, Arizona and this claim encompasses portions
of the following quarter section(s), section(s), Township(s) and Range(s) N.W. 1/4, SECTION 30,
AND THE S.W. 1/4, SECTION 19, T5S, R27E

Gila Salt River Base and Meridian, Arizona.

The locality of this claim with reference to some natural object or permanent monument and additional information
(if any) concerning its locality are as follows: THE S.E. CORNER OF THIS CLAIM IS 4215 FEET NORTH
AND 3000 FEET WEST OF THE S.E. CORNER OF SECTION 30, T5S, R27E, G&SRM

_____ The above information is shown on the attached map.

DATED AND POSTED on the ground this 24 day of March, 2015.

LOCATOR(s) AGENT

Print Name(s) CHRIS R. SCORSE, R.L.S.

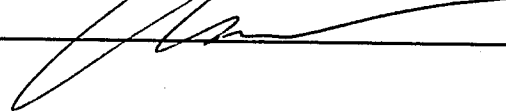
Signature(s) _____

Form MCF100
Revised July 2014

AM04311331

"MONSTER - 013" CLAIM

LOCATION OF MONSTER-001 THROUGH MONSTER-036 LODE CLAIMS

SITUATED IN SECTIONS 19, 30 & 31, TOWNSHIP 5 SOUTH, RANGE 27 EAST, &
SECTIONS 25 & 36, TOWNSHIP 5 SOUTH, RANGE 26 EAST, GSRM
GRAHAM COUNTY, ARIZONA

LOCATED DURING THE MONTH OF MARCH, 2015
ALL CLAIMS ARE 1450' IN LENGTH & 600' IN WIDTH

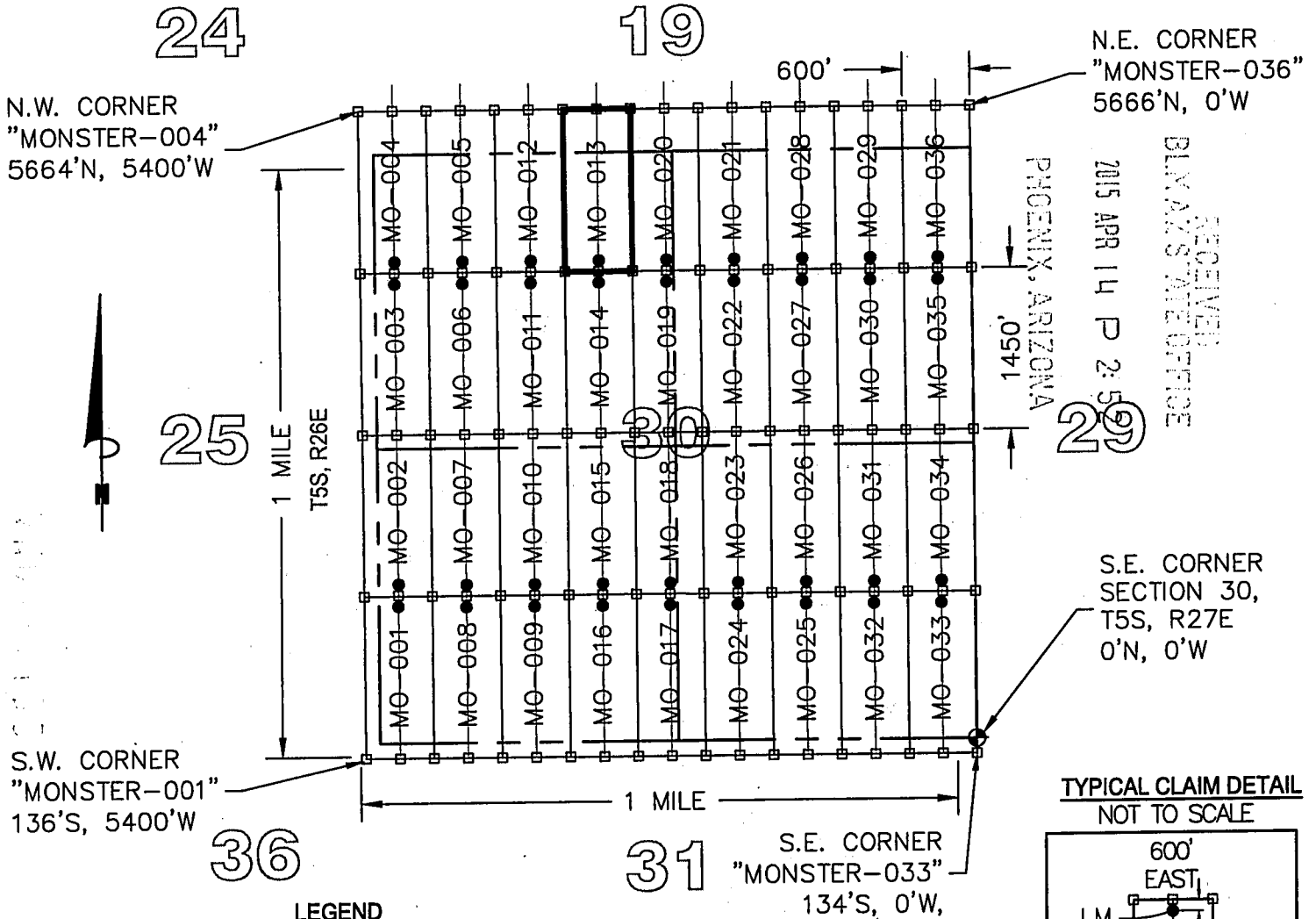

LEGEND

- INDICATES END CENTER OR CORNER OF LODE CLAIM.
- SET 2"x2"x5' WOODEN POST (TYPICAL)
- INDICATES LOCATION MONUMENT SET 2"x2"x5' WOODEN POST 10' FROM AN END CENTER WITH PLASTIC BOTTLE CONTAINING THE LOCATION NOTICE (TYPICAL).
- ⊕ SECTION CORNER
- MO MONSTER

CLAIM ACREAGE = 19.97 AC

TYPICAL CLAIM DETAIL NOT TO SCALE

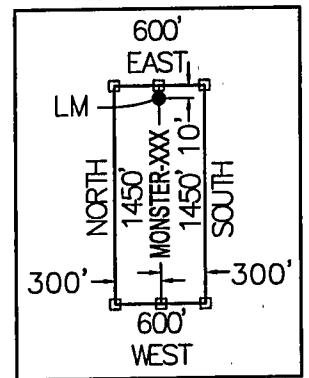

LOCATORS:

FREEPORT MINERALS CORP.
P.O. BOX 1019
SAFFORD, ARIZONA 85548

CLAIM STAKING PERFORMED BY:

Bowman
CONSULTING

1295 W. Washington St., Ste. 108
Tempe, Az 85281
Phone: (480) 629-8830
Fax: (480) 629-8841
www.bowmanconsulting.com

LOCATION NOTICE FOR LODE MINING CLAIM

Amendment BLM Serial # _____

NOTICE IS HEREBY GIVEN that the MONSTER-014
_____ lode mining claim has been located
by FREEPORT MINERALS CORP whose current mailing
address is P.O. BOX 1019
SAFFORD, AZ 85548

RECEIVED
BLM AZ STATE OFFICE
2015 APR 14 P 3:04
PHOENIX, ARIZONA
BLM
Date
Stamp

The general course of this claim is NORTH - SOUTH and it is situated in GRAHAM
County, Arizona. This claim is 1450 feet in length and 600 feet in width.

19.97 Total Claim Acreage. This claim runs from the location monument on which this location notice
is posted on the centerline of the claim approximately 10 feet in a NORTH direction to the NORTH
end line and 1440 feet in a SOUTH direction to the SOUTH end line. This claim is marked by six
monuments, one at each corner and one at the center of each end line of the claim.

The location monument on which this notice is posted is situated within Section 30, Township 5
S, Range 27 E, Gila Salt River Base and Meridian, Arizona and this claim encompasses portions
of the following quarter section(s), section(s), Township(s) and Range(s) N.W. 1/4, SECTION 30,
T5S, R27E

Gila Salt River Base and Meridian, Arizona.

The locality of this claim with reference to some natural object or permanent monument and additional information
(if any) concerning its locality are as follows: THE S.E. CORNER OF THIS CLAIM IS 2765 FEET NORTH
AND 3000 FEET WEST OF THE S.E. CORNER OF SECTION 30, T5S, R27E, G&SRM

_____ The above information is shown on the attached map.

DATED AND POSTED on the ground this 24 day of March, 2015.

LOCATOR(s) AGENT

Print Name(s) CHRIS R. SCORSE, R.L.S.

Signature(s) _____

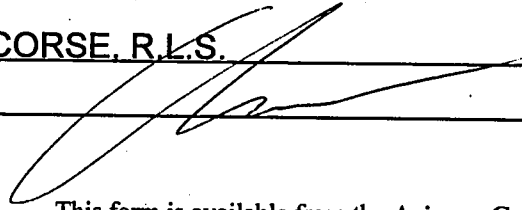

Form MCF100
Revised July 2014

This form is available from the Arizona Geological Survey and may be reproduced.

AMC431134

"MONSTER - 014" CLAIM

LOCATION OF MONSTER-001 THROUGH MONSTER-036

LODE CLAIMS

SITUATED IN SECTIONS 19, 30 & 31, TOWNSHIP 5 SOUTH, RANGE 27 EAST, &
 SECTIONS 25 & 36, TOWNSHIP 5 SOUTH, RANGE 26 EAST, GSRM
 GRAHAM COUNTY, ARIZONA
 LOCATED DURING THE MONTH OF MARCH, 2015
 ALL CLAIMS ARE 1450' IN LENGTH & 600' IN WIDTH

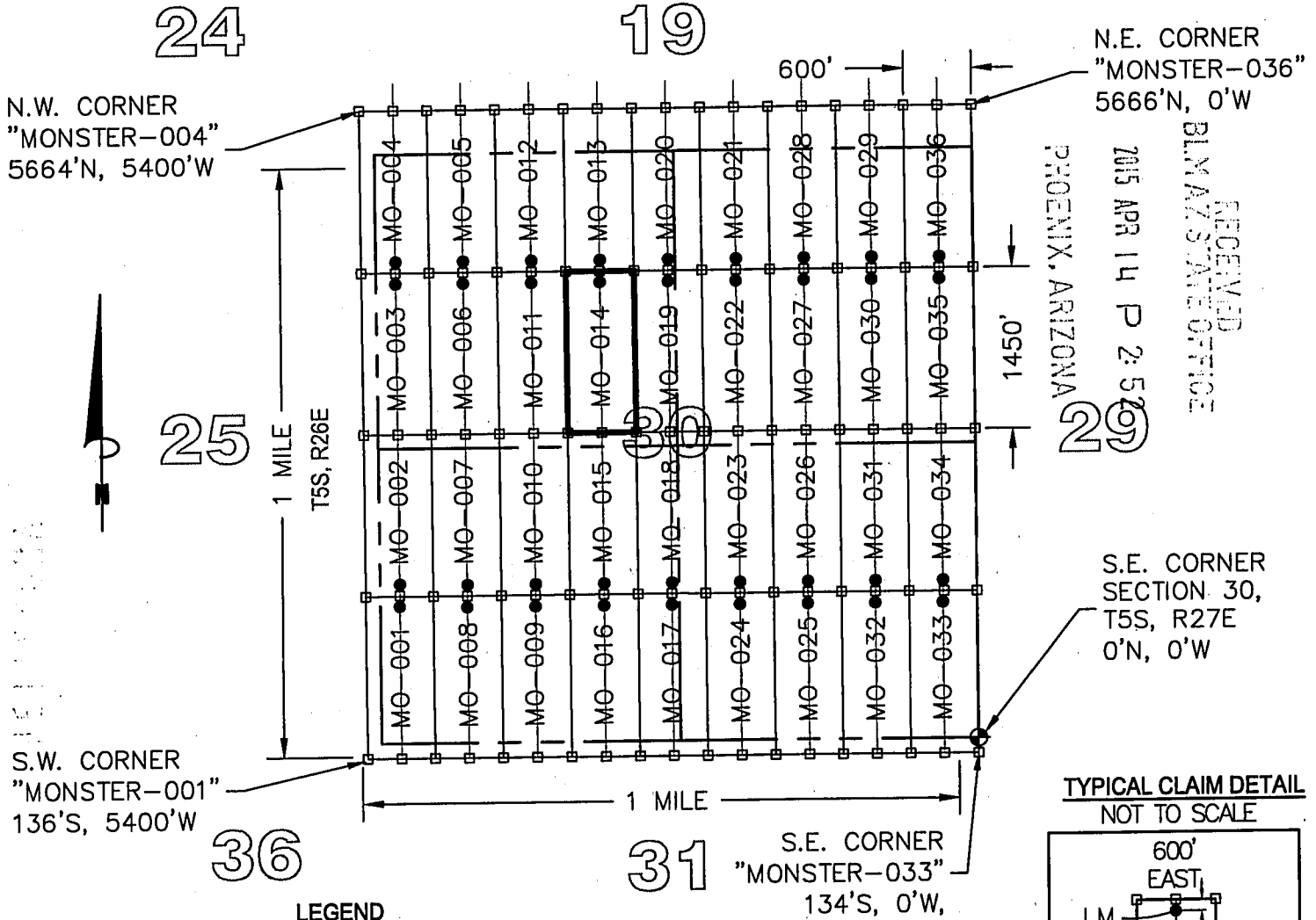

TYPICAL CLAIM DETAIL
 NOT TO SCALE

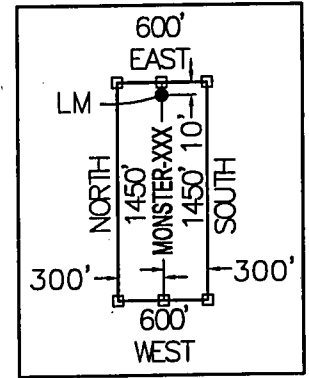

LEGEND

- INDICATES END CENTER OR CORNER OF LODE CLAIM.
- SET 2"X2"X5' WOODEN POST (TYPICAL)
- INDICATES LOCATION MONUMENT SET 2"X2"X5' WOODEN POST
- 10' FROM AN END CENTER WITH PLASTIC BOTTLE CONTAINING THE LOCATION NOTICE (TYPICAL).
- ⊕ SECTION CORNER
- MO MONSTER

CLAIM ACREAGE = 19.97 AC

CLAIM STAKING PERFORMED BY:

LOCATORS:

FREEPORT MINERALS CORP.
 P.O. BOX 1019
 SAFFORD, ARIZONA 85548

1295 W. Washington St., Ste. 108
 Tempe, Az 85281
 Phone: (480) 629-8830
 Fax: (480) 629-8841
 www.bowmanconsulting.com

Bowman
 CONSULTING

LOCATION NOTICE FOR LODE MINING CLAIM

Amendment BLM Serial # _____

NOTICE IS HEREBY GIVEN that the MONSTER-015
_____ lode mining claim has been located
by FREEPORT MINERALS CORP whose current mailing
address is P.O. BOX 1019
SAFFORD, AZ 85548

RECEIVED
BLM AZ STATE OFFICE
2015 APR 14 P 3:04
PHOENIX, ARIZONA
BLM
Date
Stamp

The general course of this claim is NORTH - SOUTH and it is situated in GRAHAM
County, Arizona. This claim is 1450 feet in length and 600 feet in width.

19.97 Total Claim Acreage. This claim runs from the location monument on which this location notice
is posted on the centerline of the claim approximately 10 feet in a SOUTH direction to the SOUTH
end line and 1440 feet in a NORTH direction to the NORTH end line. This claim is marked by six
monuments, one at each corner and one at the center of each end line of the claim.

The location monument on which this notice is posted is situated within Section 30, Township 5
S, Range 27 E, Gila Salt River Base and Meridian, Arizona and this claim encompasses portions
of the following quarter section(s), section(s), Township(s) and Range(s) S.W. 1/4 AND THE N.W. 1/4,
SECTION 30, T5S, R27E

Gila Salt River Base and Meridian, Arizona.

The locality of this claim with reference to some natural object or permanent monument and additional information
(if any) concerning its locality are as follows: THE S.E. CORNER OF THIS CLAIM IS 3000 FEET WEST
AND 1315 FEET NORTH OF THE S.E. CORNER OF SECTION 30, T5S, R27E, G&SRM

_____ The above information is shown on the attached map.

DATED AND POSTED on the ground this 16 day of March, 2015.

LOCATOR(s) AGENT

Print Name(s) CHRIS R. SCORSE, R.L.S.

Signature(s) _____

Form MCF100
Revised July 2014

This form is available from the Arizona Geological Survey and may be reproduced.

AM0431138

"MONSTER - 015" CLAIM

LOCATION OF MONSTER-001 THROUGH MONSTER-036

LODE CLAIMS

SITUATED IN SECTIONS 19, 30 & 31, TOWNSHIP 5 SOUTH, RANGE 27 EAST, &
 SECTIONS 25 & 36, TOWNSHIP 5 SOUTH, RANGE 26 EAST, GSRM
 GRAHAM COUNTY, ARIZONA
 LOCATED DURING THE MONTH OF MARCH, 2015
 ALL CLAIMS ARE 1450' IN LENGTH & 600' IN WIDTH

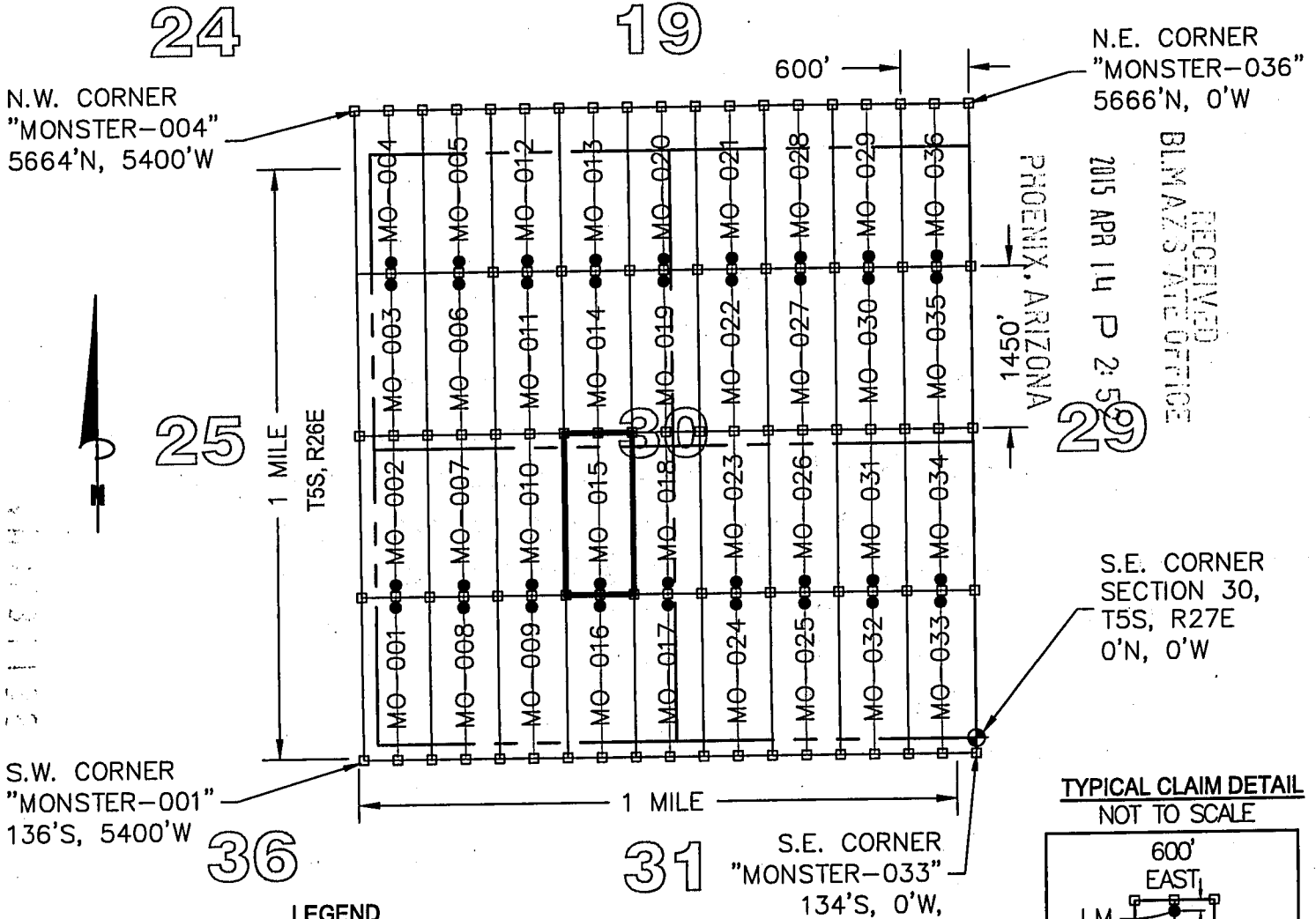

N.E. CORNER
 "MONSTER-036"
 5666'N, 0'W

N.W. CORNER
 "MONSTER-004"
 5664'N, 5400'W

RECEIVED
 BLM AZ STATE OFFICE
 2015 APR 14 P 2:50

PHOENIX, ARIZONA
 1450' 0541

S.E. CORNER
 SECTION 30,
 T5S, R27E
 0'N, 0'W

S.W. CORNER
 "MONSTER-001"
 136'S, 5400'W

S.E. CORNER
 "MONSTER-033"
 134'S, 0'W,

TYPICAL CLAIM DETAIL
 NOT TO SCALE

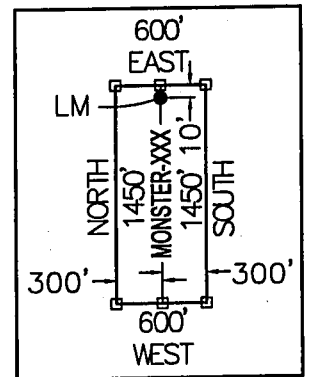

LEGEND

- INDICATES END CENTER OR CORNER OF LODE CLAIM.
- SET 2"x2"x5' WOODEN POST (TYPICAL)
- INDICATES LOCATION MONUMENT SET 2"x2"x5' WOODEN POST 10' FROM AN END CENTER WITH PLASTIC BOTTLE CONTAINING THE LOCATION NOTICE (TYPICAL).
- ◆ SECTION CORNER
- MO MONSTER

CLAIM ACREAGE = 19.97 AC

LOCATORS:

FREEMPORT MINERALS CORP.
 P.O. BOX 1019
 SAFFORD, ARIZONA 85548

CLAIM STAKING PERFORMED BY:

Bowman
 CONSULTING

1295 W. Washington St., Ste. 108
 Tempe, Az 85281
 Phone: (480) 829-8830
 Fax: (480) 829-8841
 www.bowmanconsulting.com

LOCATION NOTICE FOR LODE MINING CLAIM

Amendment BLM Serial # _____

NOTICE IS HEREBY GIVEN that the MONSTER-016
_____ lode mining claim has been located
by FREEPORT MINERALS CORP whose current mailing
address is P.O. BOX 1019
SAFFORD, AZ 85548

RECEIVED
BLM AZ STATE OFFICE
2015 APR 14 P 3:04
PHOENIX, ARIZONA
BLM
Date
Stamp

The general course of this claim is NORTH - SOUTH and it is situated in GRAHAM
County, Arizona. This claim is 1450 feet in length and 600 feet in width.

19.97 Total Claim Acreage. This claim runs from the location monument on which this location notice
is posted on the centerline of the claim approximately 10 feet in a NORTH direction to the NORTH
end line and 1440 feet in a SOUTH direction to the SOUTH end line. This claim is marked by six
monuments, one at each corner and one at the center of each end line of the claim.

The location monument on which this notice is posted is situated within Section 30, Township 5
S, Range 27 E, Gila Salt River Base and Meridian, Arizona and this claim encompasses portions
of the following quarter section(s), section(s), Township(s) and Range(s) S.W. 1/4, SECTION 30
AND THE N.W. 1/4, SECTION 31, T5S, R27E

Gila Salt River Base and Meridian, Arizona.

The locality of this claim with reference to some natural object or permanent monument and additional information
(if any) concerning its locality are as follows: THE S.E. CORNER OF THIS CLAIM IS 3000 FEET WEST
AND 135 FEET SOUTH OF THE S.E. CORNER OF SECTION 30, T5S, R27E, G&SRM

_____ The above information is shown on the attached map.

DATED AND POSTED on the ground this 16 day of March, 2015.

LOCATOR(s) AGENT

Print Name(s) CHRIS R. SCORSE, R.L.S.

Signature(s) _____

Form MCF100
Revised July 2014

This form is available from the Arizona Geological Survey and may be reproduced.

AMC431136

"MONSTER - 016" CLAIM

LOCATION OF MONSTER-001 THROUGH MONSTER-036

LODE CLAIMS

SITUATED IN SECTIONS 19, 30 & 31, TOWNSHIP 5 SOUTH, RANGE 27 EAST, &
 SECTIONS 25 & 36, TOWNSHIP 5 SOUTH, RANGE 26 EAST, GSRM
 GRAHAM COUNTY, ARIZONA
 LOCATED DURING THE MONTH OF MARCH, 2015
 ALL CLAIMS ARE 1450' IN LENGTH & 600' IN WIDTH

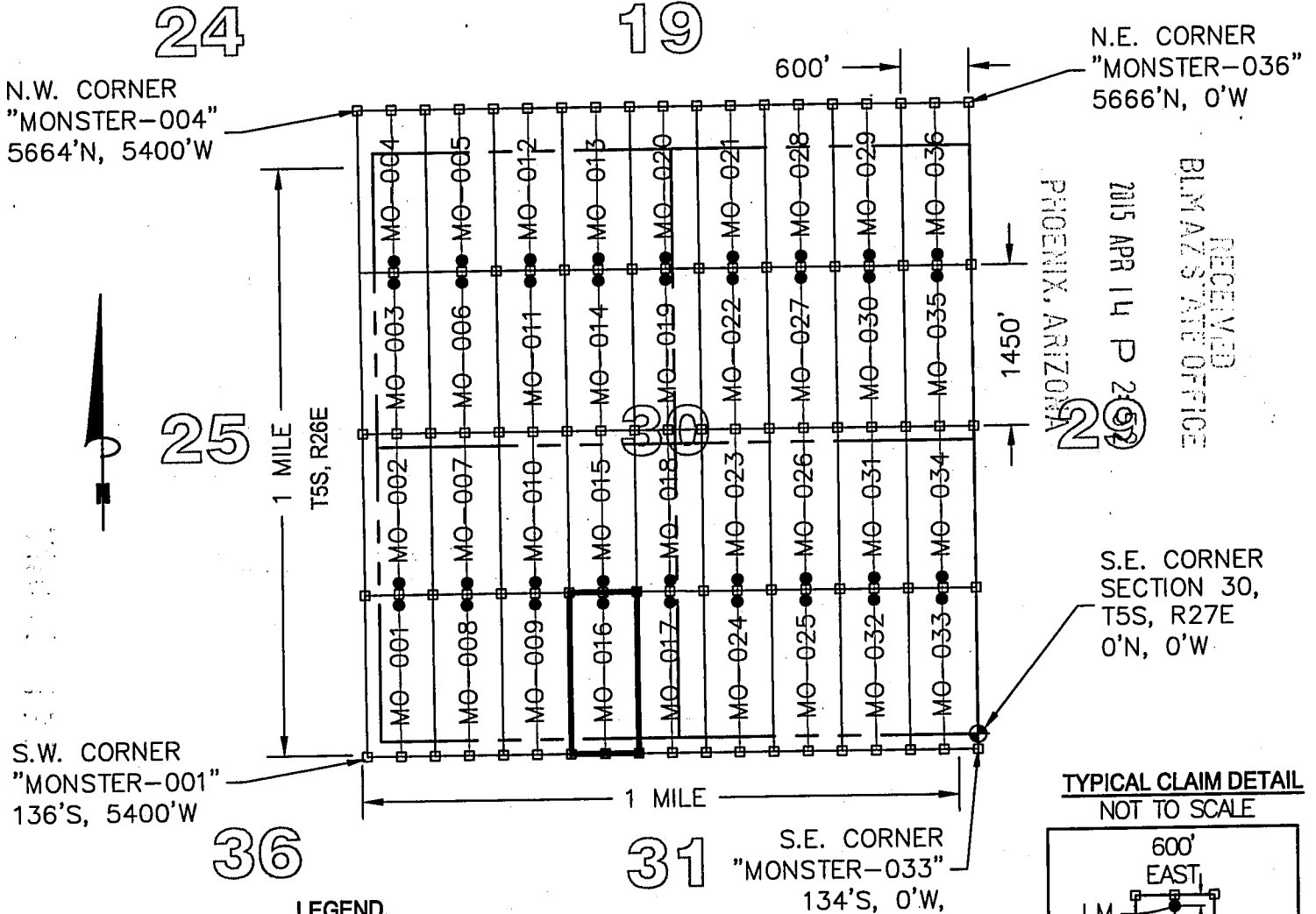

LEGEND

- INDICATES END CENTER OR CORNER OF LODE CLAIM.
- SET 2"X2"X5' WOODEN POST (TYPICAL)
- INDICATES LOCATION MONUMENT SET 2"X2"X5' WOODEN POST 10' FROM AN END CENTER WITH PLASTIC BOTTLE CONTAINING THE LOCATION NOTICE (TYPICAL).
- ⊕ SECTION CORNER
- MO MONSTER

CLAIM ACREAGE = 19.97 AC

CLAIM STAKING PERFORMED BY:

TYPICAL CLAIM DETAIL NOT TO SCALE

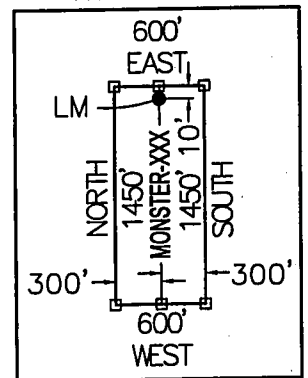

LOCATORS:

FREEPORT MINERALS CORP.
 P.O. BOX 1019
 SAFFORD, ARIZONA 85548

1295 W. Washington St., Ste. 108
 Tempe, Az 85281
 Phone: (480) 629-8830
 Fax: (480) 629-8841
 www.bowmanconsulting.com

Bowman
 CONSULTING

LOCATION NOTICE FOR LODE MINING CLAIM

Amendment BLM Serial # _____

NOTICE IS HEREBY GIVEN that the MONSTER-017
_____ lode mining claim has been located
by FREEPORT MINERALS CORP whose current mailing
address is P.O. BOX 1019
SAFFORD, AZ 85548

RECEIVED
BLM AZ STATE OFFICE
2015 APR 14 P 3:04
PHOENIX, ARIZONA
BLM
Date
Stamp

The general course of this claim is NORTH - SOUTH and it is situated in GRAHAM
County, Arizona. This claim is 1450 feet in length and 600 feet in width.

19.97 Total Claim Acreage. This claim runs from the location monument on which this location notice
is posted on the centerline of the claim approximately 10 feet in a NORTH direction to the NORTH
end line and 1440 feet in a SOUTH direction to the SOUTH end line. This claim is marked by six
monuments, one at each corner and one at the center of each end line of the claim.

The location monument on which this notice is posted is situated within Section 30, Township 5
S, Range 27 E, Gila Salt River Base and Meridian, Arizona and this claim encompasses portions
of the following quarter section(s), section(s), Township(s) and Range(s) S.W. 1/4 AND THE S.E. 1/4
SECTION 30, AND THE N.W. 1/4 AND THE N.E. 1/4 OF SECTION 31, T5S, R27E
Gila Salt River Base and Meridian, Arizona.

The locality of this claim with reference to some natural object or permanent monument and additional information
(if any) concerning its locality are as follows: THE S.E. CORNER OF THIS CLAIM IS 2400 WEST
AND 135 SOUTH OF THE S.E. CORNER OF SECTION 30, T5S, R27E, G&SRM

_____ The above information is shown on the attached map.

DATED AND POSTED on the ground this 16 day of March, 2015.

LOCATOR(s) AGENT

Print Name(s) CHRIS R. SCORSE, R.L.S.

Signature(s) _____

Form MCF100
Revised July 2014

This form is available from the Arizona Geological Survey and may be reproduced.

AM04311371

"MONSTER - 017" CLAIM

LOCATION OF MONSTER-001 THROUGH MONSTER-036

LODE CLAIMS

SITUATED IN SECTIONS 19, 30 & 31, TOWNSHIP 5 SOUTH, RANGE 27 EAST, &
 SECTIONS 25 & 36, TOWNSHIP 5 SOUTH, RANGE 26 EAST, GSRM
 GRAHAM COUNTY, ARIZONA
 LOCATED DURING THE MONTH OF MARCH, 2015
 ALL CLAIMS ARE 1450' IN LENGTH & 600' IN WIDTH

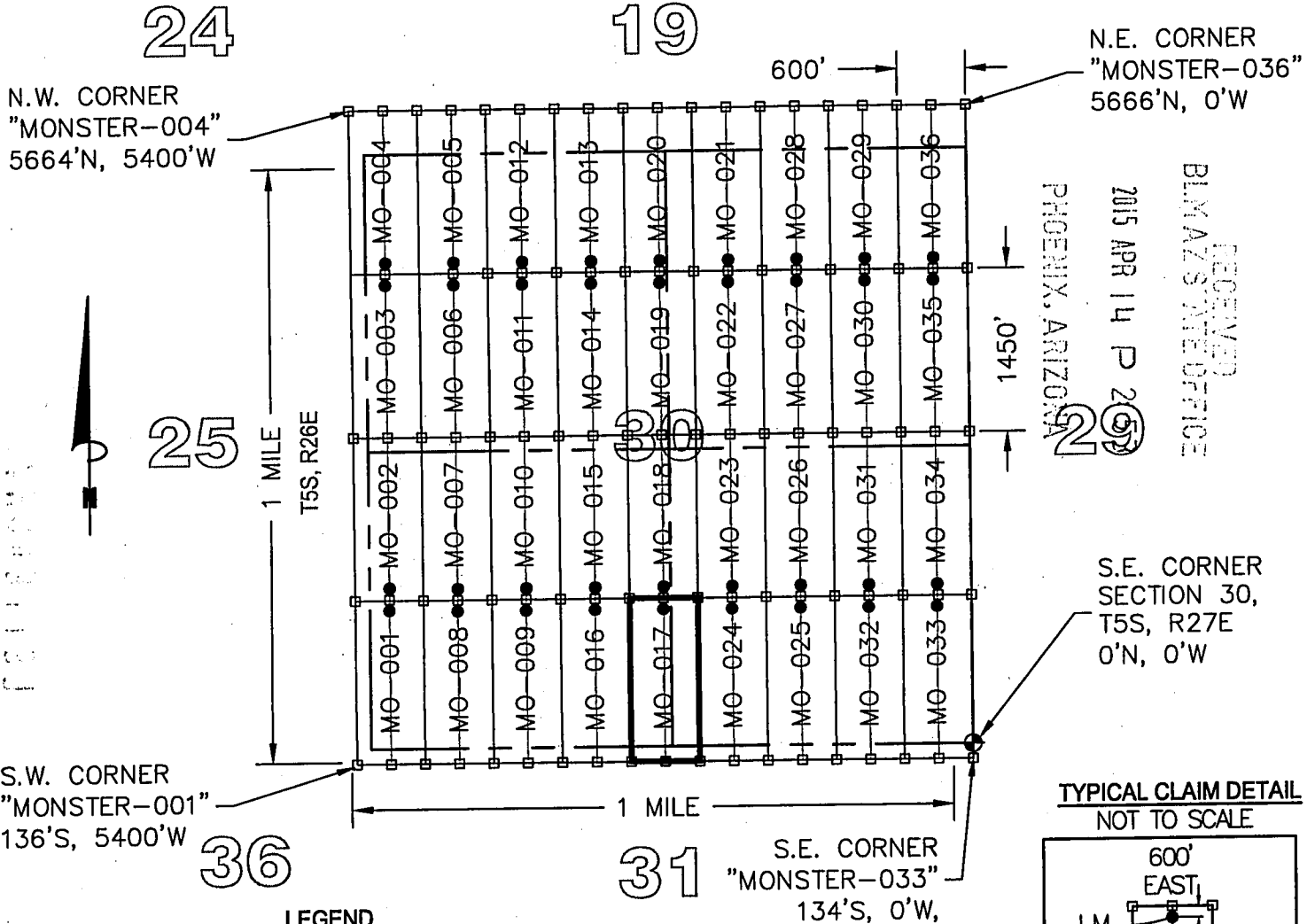

LEGEND

- INDICATES END CENTER OR CORNER OF LODE CLAIM.
- SET 2"x2"x5' WOODEN POST (TYPICAL)
- INDICATES LOCATION MONUMENT SET 2"x2"x5' WOODEN POST 10' FROM AN END CENTER WITH PLASTIC BOTTLE CONTAINING THE LOCATION NOTICE (TYPICAL).
- SECTION CORNER
- ◆ MONSTER

CLAIM ACREAGE = 19.97 AC

TYPICAL CLAIM DETAIL NOT TO SCALE

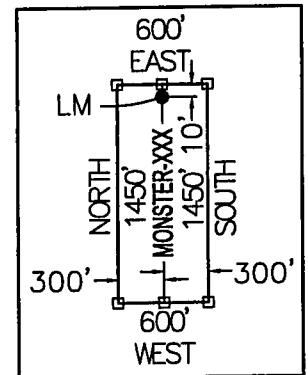

LOCATORS:

FREEMINERALS CORP.
 P.O. BOX 1019
 SAFFORD, ARIZONA 85548

CLAIM STAKING PERFORMED BY:

Bowman
 CONSULTING

1295 W. Washington St., Ste. 108
 Tempe, Az 85281
 Phone: (480) 629-8830
 Fax: (480) 629-8841
 www.bowmanconsulting.com

LOCATION NOTICE FOR LODE MINING CLAIM

Amendment BLM Serial # _____

NOTICE IS HEREBY GIVEN that the MONSTER-018
_____ lode mining claim has been located
by FREEPORT MINERALS CORP whose current mailing
address is P.O. BOX 1019
SAFFORD, AZ 85548

RECEIVED
BLM AZ STATE OFFICE
PHOENIX, ARIZONA
2015 APR 14 P 3:04
BLM
Date
Stamp

The general course of this claim is NORTH - SOUTH and it is situated in GRAHAM
County, Arizona. This claim is 1450 feet in length and 600 feet in width.

19.97 Total Claim Acreage. This claim runs from the location monument on which this location notice
is posted on the centerline of the claim approximately 10 feet in a SOUTH direction to the SOUTH
end line and 1440 feet in a NORTH direction to the NORTH end line. This claim is marked by six
monuments, one at each corner and one at the center of each end line of the claim.

The location monument on which this notice is posted is situated within Section 30, Township 5
S, Range 27 E, Gila Salt River Base and Meridian, Arizona and this claim encompasses portions
of the following quarter section(s), section(s), Township(s) and Range(s) S.W. 1/4, N.W. 1/4, N.E. 1/4
AND THE S.E. 1/4, SECTION 30, T5S, R27E

Gila Salt River Base and Meridian, Arizona.

The locality of this claim with reference to some natural object or permanent monument and additional information
(if any) concerning its locality are as follows: THE S.E. CORNER OF THIS CLAIM IS 2400 FEET WEST
AND 1315 FEET NORTH OF THE S.E. CORNER OF SECTION 30, T5S, R27E, G&SRM

_____ The above information is shown on the attached map.

DATED AND POSTED on the ground this 16 day of March, 2015.

LOCATOR(s) AGENT

Print Name(s) CHRIS R. SCORSE, R.I.S.

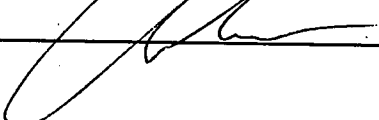
Signature(s) _____

Form MCF100
Revised July 2014

This form is available from the Arizona Geological Survey and may be reproduced.

AM0431138

"MONSTER - 018" CLAIM

LOCATION OF MONSTER-001 THROUGH MONSTER-036

LODE CLAIMS

SITUATED IN SECTIONS 19, 30 & 31, TOWNSHIP 5 SOUTH, RANGE 27 EAST, &
 SECTIONS 25 & 36, TOWNSHIP 5 SOUTH, RANGE 26 EAST, GSRM
 GRAHAM COUNTY, ARIZONA
 LOCATED DURING THE MONTH OF MARCH, 2015
 ALL CLAIMS ARE 1450' IN LENGTH & 600' IN WIDTH

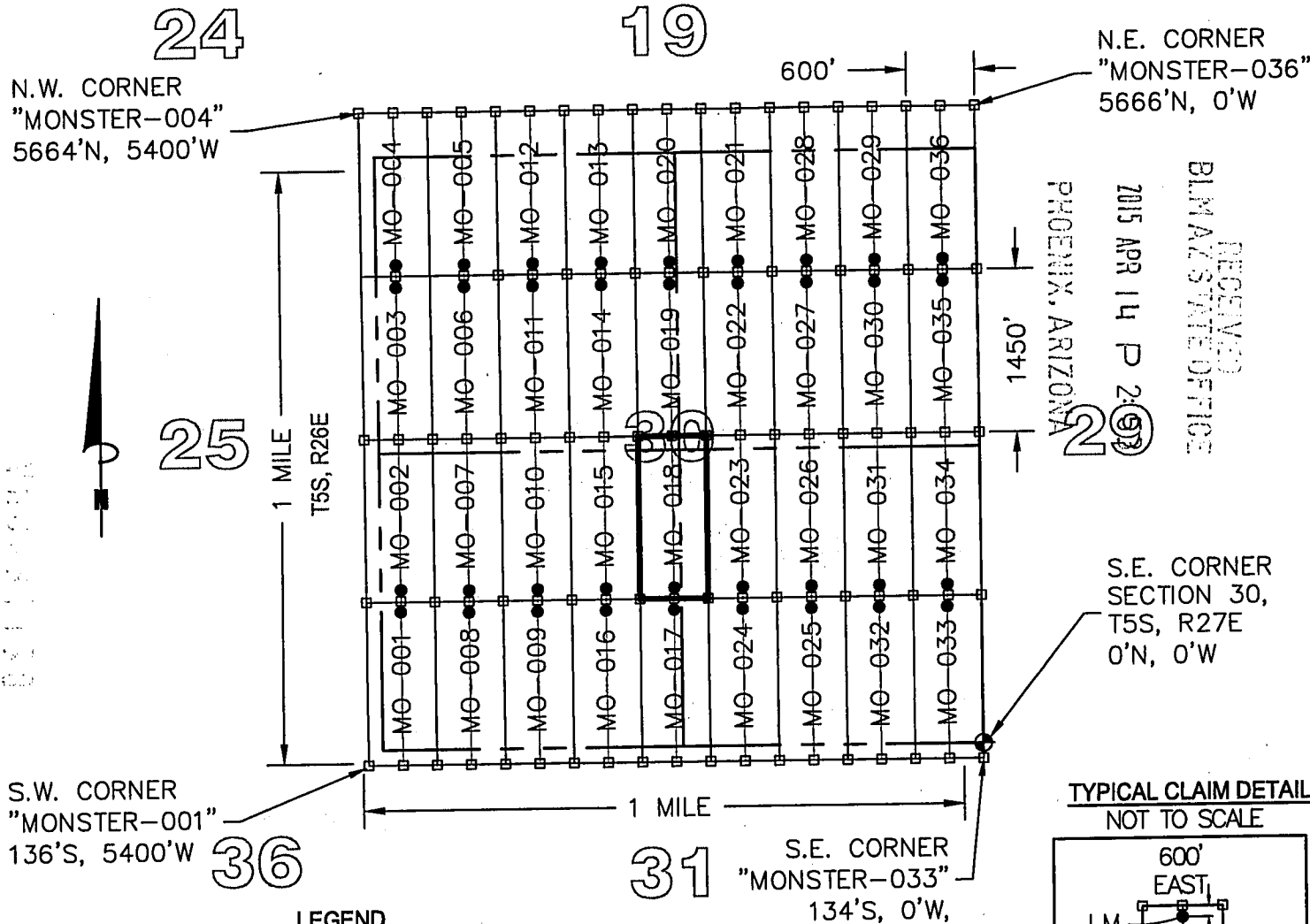

LEGEND

- INDICATES END CENTER OR CORNER OF LODE CLAIM.
- SET 2"X2"X5' WOODEN POST (TYPICAL)
- INDICATES LOCATION MONUMENT SET 2"X2"X5' WOODEN POST 10' FROM AN END CENTER WITH PLASTIC BOTTLE CONTAINING THE LOCATION NOTICE (TYPICAL).
- ◆ SECTION CORNER
- MO MONSTER

CLAIM ACREAGE = 19.97 AC

TYPICAL CLAIM DETAIL NOT TO SCALE

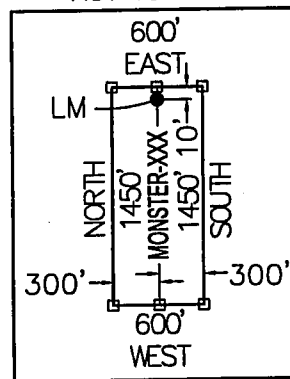

LOCATORS:

FREEMPORT MINERALS CORP.
 P.O. BOX 1019
 SAFFORD, ARIZONA 85548

CLAIM STAKING PERFORMED BY:

Bowman
 CONSULTING

1295 W. Washington St., Ste. 108
 Tempe, Az 85281
 Phone: (480) 629-8830
 Fax: (480) 629-8841
 www.bowmanconsulting.com

LOCATION NOTICE FOR LODE MINING CLAIM

Amendment BLM Serial # _____

NOTICE IS HEREBY GIVEN that the MONSTER-019
_____ lode mining claim has been located
by FREEPORT MINERALS CORP whose current mailing
address is P.O. BOX 1019
SAFFORD, AZ 85548

RECEIVED
BLM AZ STATE OFFICE
2015 APR 14 P. 3: 04
PHOENIX, ARIZONA
BLM
Date
Stamp

The general course of this claim is NORTH - SOUTH and it is situated in GRAHAM
County, Arizona. This claim is 1450 feet in length and 600 feet in width.

19.97 Total Claim Acreage. This claim runs from the location monument on which this location notice
is posted on the centerline of the claim approximately 10 feet in a NORTH direction to the NORTH
end line and 1440 feet in a SOUTH direction to the SOUTH end line. This claim is marked by six
monuments, one at each corner and one at the center of each end line of the claim.

The location monument on which this notice is posted is situated within Section 30, Township 5
S, Range 27 E, Gila Salt River Base and Meridian, Arizona and this claim encompasses portions
of the following quarter section(s), section(s), Township(s) and Range(s) N.W. 1/4 AND THE N.E. 1/4,
SECTION 30, T5S, R27E

Gila Salt River Base and Meridian, Arizona.

The locality of this claim with reference to some natural object or permanent monument and additional information
(if any) concerning its locality are as follows: THE S.E. CORNER OF THIS CLAIM IS 2765 FEET NORTH
AND 2400 FEET WEST OF THE S.E. CORNER OF SECTION 30, T5S, R27E, G&SRM

_____ The above information is shown on the attached map.

DATED AND POSTED on the ground this 24 day of March, 2015.

LOCATOR(s) AGENT

Print Name(s) CHRIS R. SCORSE, R.L.S

Signature(s) _____

Form MCF100
Revised July 2014

AMC4311391

"MONSTER - 019" CLAIM

LOCATION OF MONSTER - 001 THROUGH MONSTER - 036

LODE CLAIMS

SITUATED IN SECTIONS 19, 30 & 31, TOWNSHIP 5 SOUTH, RANGE 27 EAST, &
 SECTIONS 25 & 36, TOWNSHIP 5 SOUTH, RANGE 26 EAST, GSRM
 GRAHAM COUNTY, ARIZONA
 LOCATED DURING THE MONTH OF MARCH, 2015
 ALL CLAIMS ARE 1450' IN LENGTH & 600' IN WIDTH

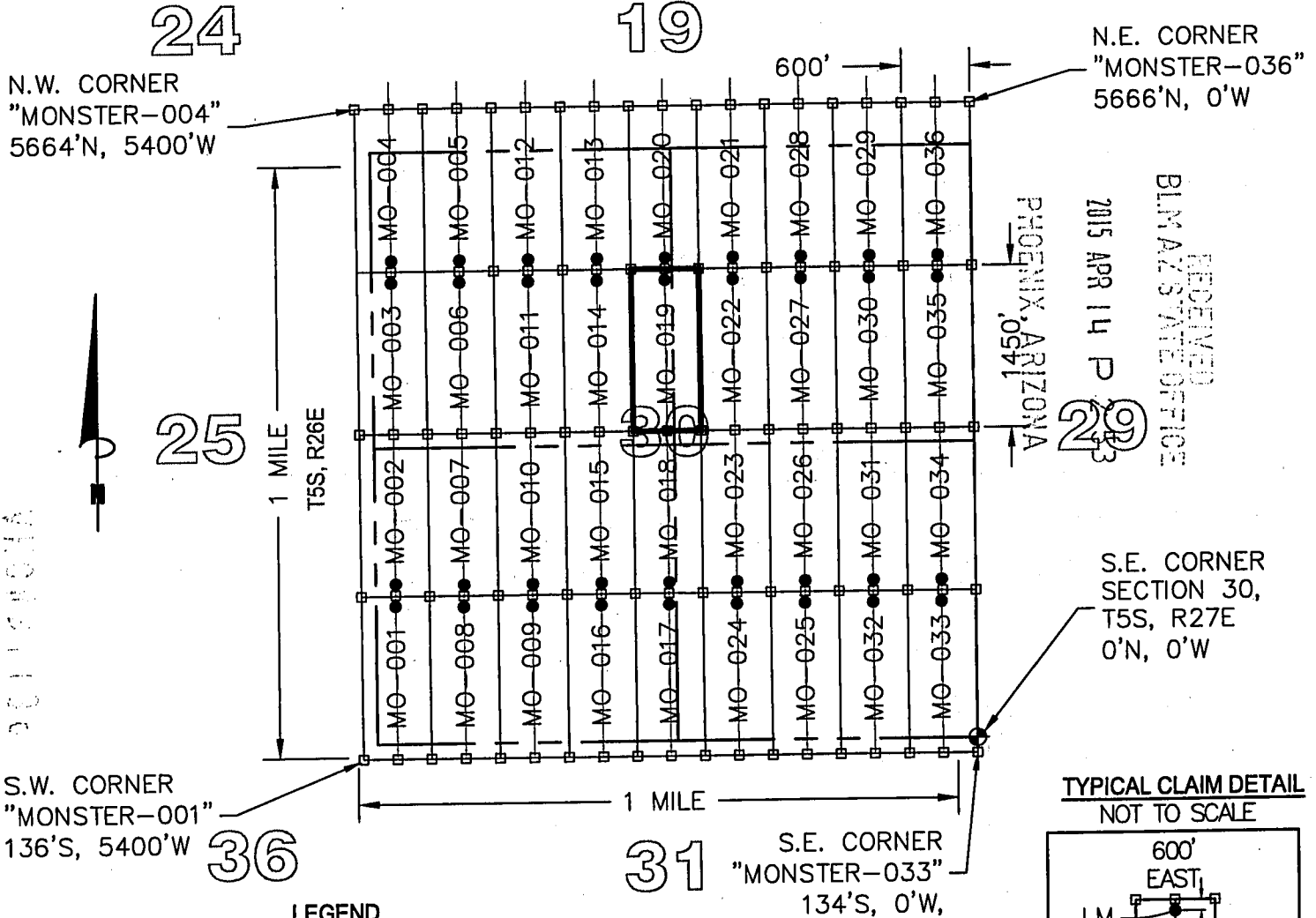

LEGEND

- INDICATES END CENTER OR CORNER OF LODE CLAIM.
- SET 2"X2"X5' WOODEN POST (TYPICAL)
- INDICATES LOCATION MONUMENT SET 2"X2"X5' WOODEN POST
- 10' FROM AN END CENTER WITH PLASTIC BOTTLE CONTAINING THE LOCATION NOTICE (TYPICAL).
- ⊕ SECTION CORNER
- MO MONSTER

CLAIM ACREAGE = 19.97 AC

CLAIM STAKING PERFORMED BY:

LOCATORS:

FREEPORT MINERALS CORP.
 P.O. BOX 1019
 SAFFORD, ARIZONA 85548

1295 W. Washington St., Ste. 108
 Tempe, Az 85281
 Phone: (480) 629-8830
 Fax: (480) 629-8841
 www.bowmanconsulting.com

Bowman
 CONSULTING

LOCATION NOTICE FOR LODE MINING CLAIM

Amendment BLM Serial # _____

NOTICE IS HEREBY GIVEN that the MONSTER-020
_____ lode mining claim has been located
by FREEPORT MINERALS CORP whose current mailing
address is P.O. BOX 1019
SAFFORD, AZ 85548

RECEIVED
BLM AZ STATE OFFICE
2015 APR 14 P 3:04
PHOENIX, ARIZONA
BLM
Date
Stamp

The general course of this claim is NORTH - SOUTH and it is situated in GRAHAM
County, Arizona. This claim is 1450 feet in length and 600 feet in width.

19.97 Total Claim Acreage. This claim runs from the location monument on which this location notice
is posted on the centerline of the claim approximately 10 feet in a SOUTH direction to the SOUTH
end line and 1440 feet in a NORTH direction to the NORTH end line. This claim is marked by six
monuments, one at each corner and one at the center of each end line of the claim.

The location monument on which this notice is posted is situated within Section 30, Township 5
S, Range 27 E, Gila Salt River Base and Meridian, Arizona and this claim encompasses portions
of the following quarter section(s), section(s), Township(s) and Range(s) N.E. 1/4 AND THE N.W. 1/4,
SECTION 30, AND THE S.W. 1/4 AND THE S.E. 1/4, SECTION 19, T5S, R27E

Gila Salt River Base and Meridian, Arizona.

The locality of this claim with reference to some natural object or permanent monument and additional information
(if any) concerning its locality are as follows: THE S.E. CORNER OF THIS CLAIM IS 4215 FEET NORTH
AND 2400 FEET WEST OF THE S.E. CORNER OF SECTION 30, T5S, R27E, G&SRM

_____ The above information is shown on the attached map.

DATED AND POSTED on the ground this 24 day of March, 2015.

LOCATOR(s) AGENT

Print Name(s) CHRIS R. SCORSE, R.L.S.

Signature(s) _____

Form MCF100
Revised July 2014

ANCH 31140

"MONSTER - 020" CLAIM

LOCATION OF MONSTER-001 THROUGH MONSTER-036

LODE CLAIMS

SITUATED IN SECTIONS 19, 30 & 31, TOWNSHIP 5 SOUTH, RANGE 27 EAST, &
 SECTIONS 25 & 36, TOWNSHIP 5 SOUTH, RANGE 26 EAST, GSRM
 GRAHAM COUNTY, ARIZONA
 LOCATED DURING THE MONTH OF MARCH, 2015
 ALL CLAIMS ARE 1450' IN LENGTH & 600' IN WIDTH

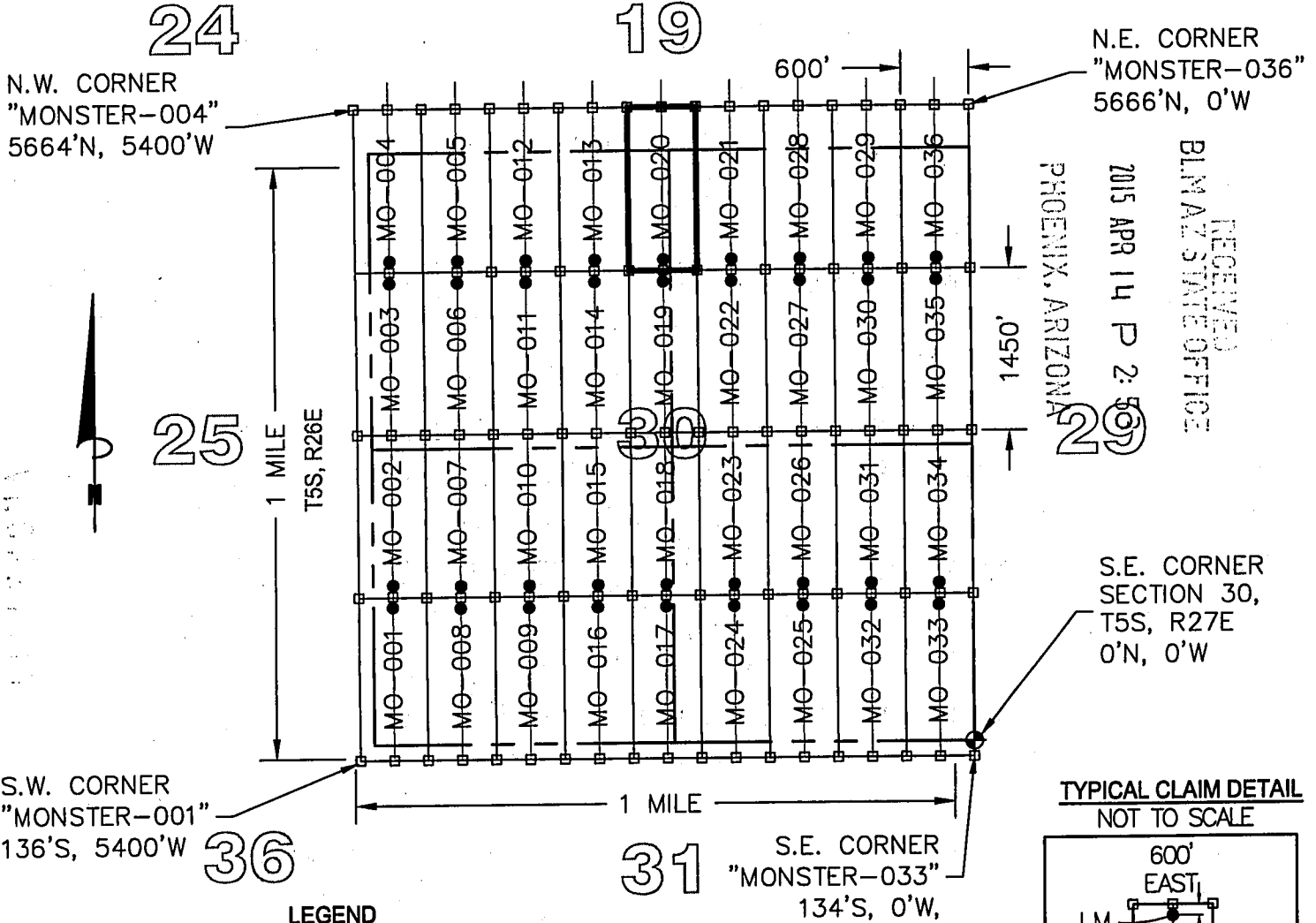

RECEIVED
 BLM AZ STATE OFFICE
 2015 APR 14 P 2:50
 PHOENIX, ARIZONA

TYPICAL CLAIM DETAIL
 NOT TO SCALE

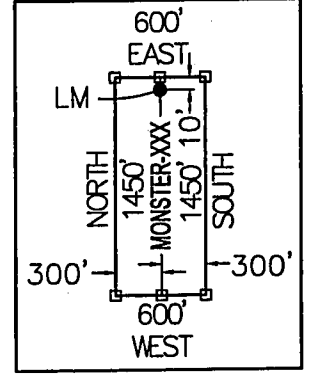

LEGEND

- INDICATES END CENTER OR CORNER OF LODE CLAIM.
 SET 2"X2"X5' WOODEN POST (TYPICAL)
- INDICATES LOCATION MONUMENT SET 2"X2"X5' WOODEN POST
 10' FROM AN END CENTER WITH PLASTIC BOTTLE CONTAINING
 THE LOCATION NOTICE (TYPICAL).
- ⊕ SECTION CORNER
- MO MONSTER

CLAIM ACREAGE = 19.97 AC

LOCATORS:

FREEPORT MINERALS CORP.
 P.O. BOX 1019
 SAFFORD, ARIZONA 85548

CLAIM STAKING PERFORMED BY:

Bowman
 CONSULTING

1295 W. Washington St., Ste. 108
 Tempe, Az 85281
 Phone: (480) 629-8830
 Fax: (480) 629-8841
 www.bowmanconsulting.com

LOCATION NOTICE FOR LODE MINING CLAIM

Amendment BLM Serial # _____

NOTICE IS HEREBY GIVEN that the MONSTER-021

_____ lode mining claim has been located

by FREEPORT MINERALS CORP whose current mailing

address is P.O. BOX 1019

SAFFORD, AZ 85548

| | |
|---|----------------------|
| RECEIVED BLM AZ STATE OFFICE PHOENIX, ARIZONA 2015 APR 14 P 3:04 | BLM Date Stamp |
|---|----------------------|

The general course of this claim is NORTH - SOUTH and it is situated in GRAHAM

County, Arizona. This claim is 1450 feet in length and 600 feet in width.

19.97 Total Claim Acreage. This claim runs from the location monument on which this location notice is posted on the centerline of the claim approximately 10 feet in a SOUTH direction to the SOUTH end line and 1440 feet in a NORTH direction to the NORTH end line. This claim is marked by six monuments, one at each corner and one at the center of each end line of the claim.

The location monument on which this notice is posted is situated within Section 30, Township 5 S, Range 27 E, Gila Salt River Base and Meridian, Arizona and this claim encompasses portions of the following quarter section(s), section(s), Township(s) and Range(s) N.E. 1/4, SECTION 30, AND THE S.E. 1/4 SECTION 19, T5S, R27E

Gila Salt River Base and Meridian, Arizona.

The locality of this claim with reference to some natural object or permanent monument and additional information (if any) concerning its locality are as follows: THE S.E. CORNER OF THIS CLAIM IS 4216 FEET NORTH AND 1800 FEET WEST OF THE S.E. CORNER OF SECTION 30, T5S, R27E, G&SRM

_____ The above information is shown on the attached map.

DATED AND POSTED on the ground this 25 day of March, 2015.

LOCATOR(s) AGENT

Print Name(s) CHRIS R. SCORSE, R.L.S.

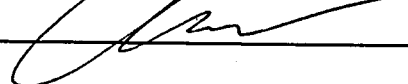
Signature(s) _____

Form MCF100
Revised July 2014

AMC431141

"MONSTER - 021" CLAIM

LOCATION OF MONSTER - 001 THROUGH MONSTER - 036

LODE CLAIMS

SITUATED IN SECTIONS 19, 30 & 31, TOWNSHIP 5 SOUTH, RANGE 27 EAST, &
 SECTIONS 25 & 36, TOWNSHIP 5 SOUTH, RANGE 26 EAST, GSRM
 GRAHAM COUNTY, ARIZONA
 LOCATED DURING THE MONTH OF MARCH, 2015
 ALL CLAIMS ARE 1450' IN LENGTH & 600' IN WIDTH

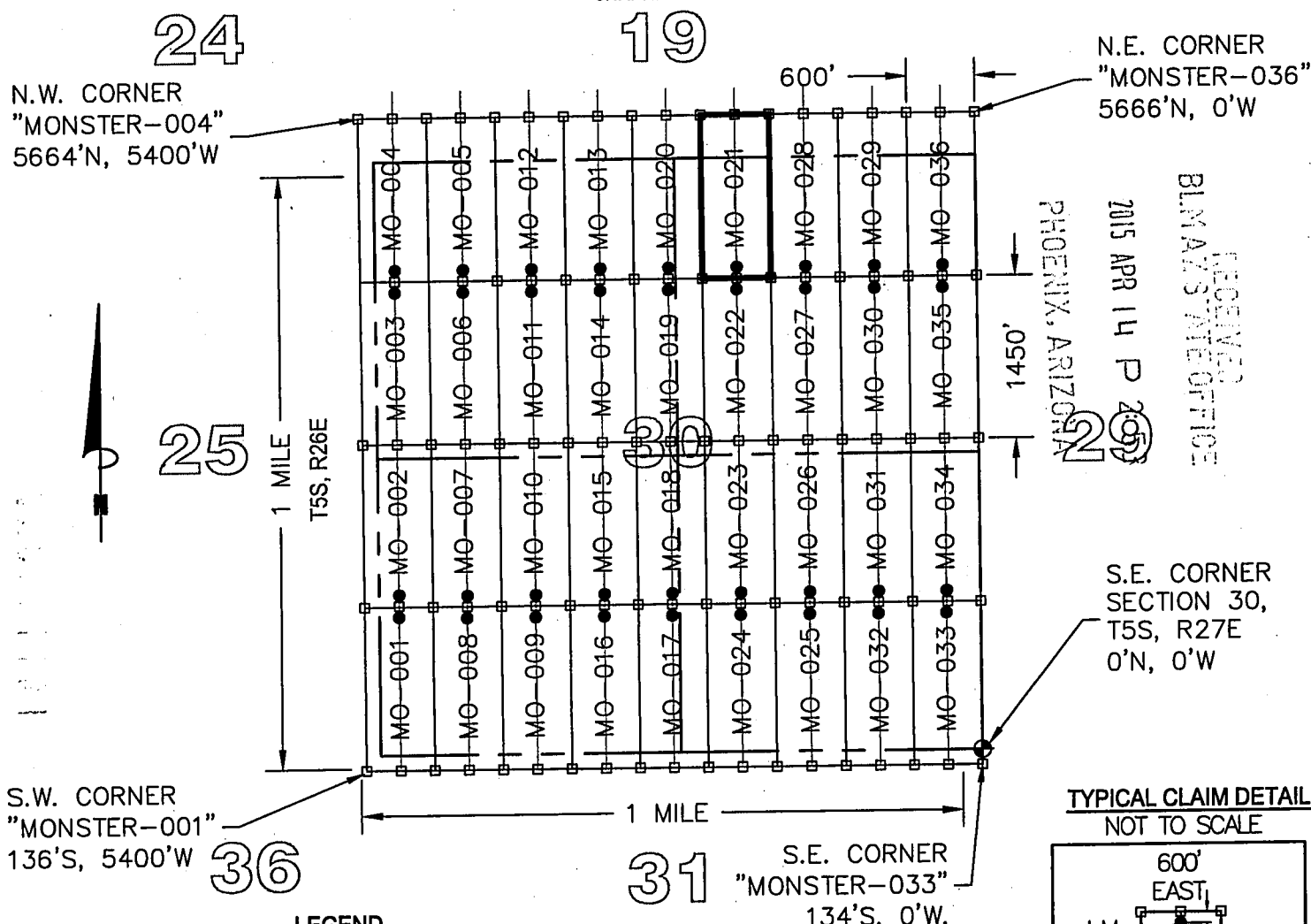

RECEIVED
 BLM ARIZONA STATE OFFICE
 2015 APR 14 P 2:09
 PHOENIX, ARIZONA

TYPICAL CLAIM DETAIL
 NOT TO SCALE

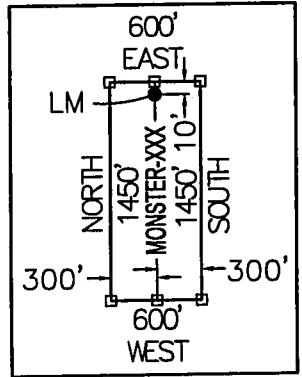

LEGEND

- INDICATES END CENTER OR CORNER OF LODE CLAIM.
- SET 2"X2"X5' WOODEN POST (TYPICAL)
- INDICATES LOCATION MONUMENT SET 2"X2"X5' WOODEN POST 10' FROM AN END CENTER WITH PLASTIC BOTTLE CONTAINING THE LOCATION NOTICE (TYPICAL).
- ⊕ SECTION CORNER
- MO MONSTER

CLAIM ACREAGE = 19.97 AC

CLAIM STAKING PERFORMED BY:

LOCATORS:

FREEPORT MINERALS CORP.
 P.O. BOX 1019
 SAFFORD, ARIZONA 85548

1295 W. Washington St., Ste. 108
 Tempe, Az 85281
 Phone: (480) 629-8830
 Fax: (480) 629-8841
 www.bowmanconsulting.com

Bowman
 CONSULTING

LOCATION NOTICE FOR LODE MINING CLAIM

Amendment BLM Serial # _____

NOTICE IS HEREBY GIVEN that the MONSTER-022
_____ lode mining claim has been located
by FREEPORT MINERALS CORP whose current mailing
address is P.O. BOX 1019
SAFFORD, AZ 85548

RECEIVED
BLM AZ STATE OFFICE
2015 APR 14 P 3:04
PHOENIX, ARIZONA
BLM
Date
Stamp

The general course of this claim is NORTH - SOUTH and it is situated in GRAHAM
County, Arizona. This claim is 1450 feet in length and 600 feet in width.

19.97 Total Claim Acreage. This claim runs from the location monument on which this location notice
is posted on the centerline of the claim approximately 10 feet in a NORTH direction to the NORTH
end line and 1440 feet in a SOUTH direction to the SOUTH end line. This claim is marked by six
monuments, one at each corner and one at the center of each end line of the claim.

The location monument on which this notice is posted is situated within Section 30, Township 5
S, Range 27 E, Gila Salt River Base and Meridian, Arizona and this claim encompasses portions
of the following quarter section(s), section(s), Township(s) and Range(s) N.E. 1/4, SECTION 30,
T5S, R27E

Gila Salt River Base and Meridian, Arizona.

The locality of this claim with reference to some natural object or permanent monument and additional information
(if any) concerning its locality are as follows: THE S.E. CORNER OF THIS CLAIM IS 2766 FEET NORTH
AND 1800 FEET WEST OF THE S.E. CORNER OF SECTION 30, T5S, R27E, G&SRM

_____ The above information is shown on the attached map.

DATED AND POSTED on the ground this 25 day of March, 2015.

LOCATOR(s) AGENT

Print Name(s) CHRIS R. SCORSE, R.L.S.

Signature(s) _____

Form MCF100
Revised July 2014

AMC4311421

"MONSTER - 022" CLAIM

LOCATION OF MONSTER-001 THROUGH MONSTER-036

LODE CLAIMS

SITUATED IN SECTIONS 19, 30 & 31, TOWNSHIP 5 SOUTH, RANGE 27 EAST, &
 SECTIONS 25 & 36, TOWNSHIP 5 SOUTH, RANGE 26 EAST, GSRM
 GRAHAM COUNTY, ARIZONA
 LOCATED DURING THE MONTH OF MARCH, 2015
 ALL CLAIMS ARE 1450' IN LENGTH & 600' IN WIDTH

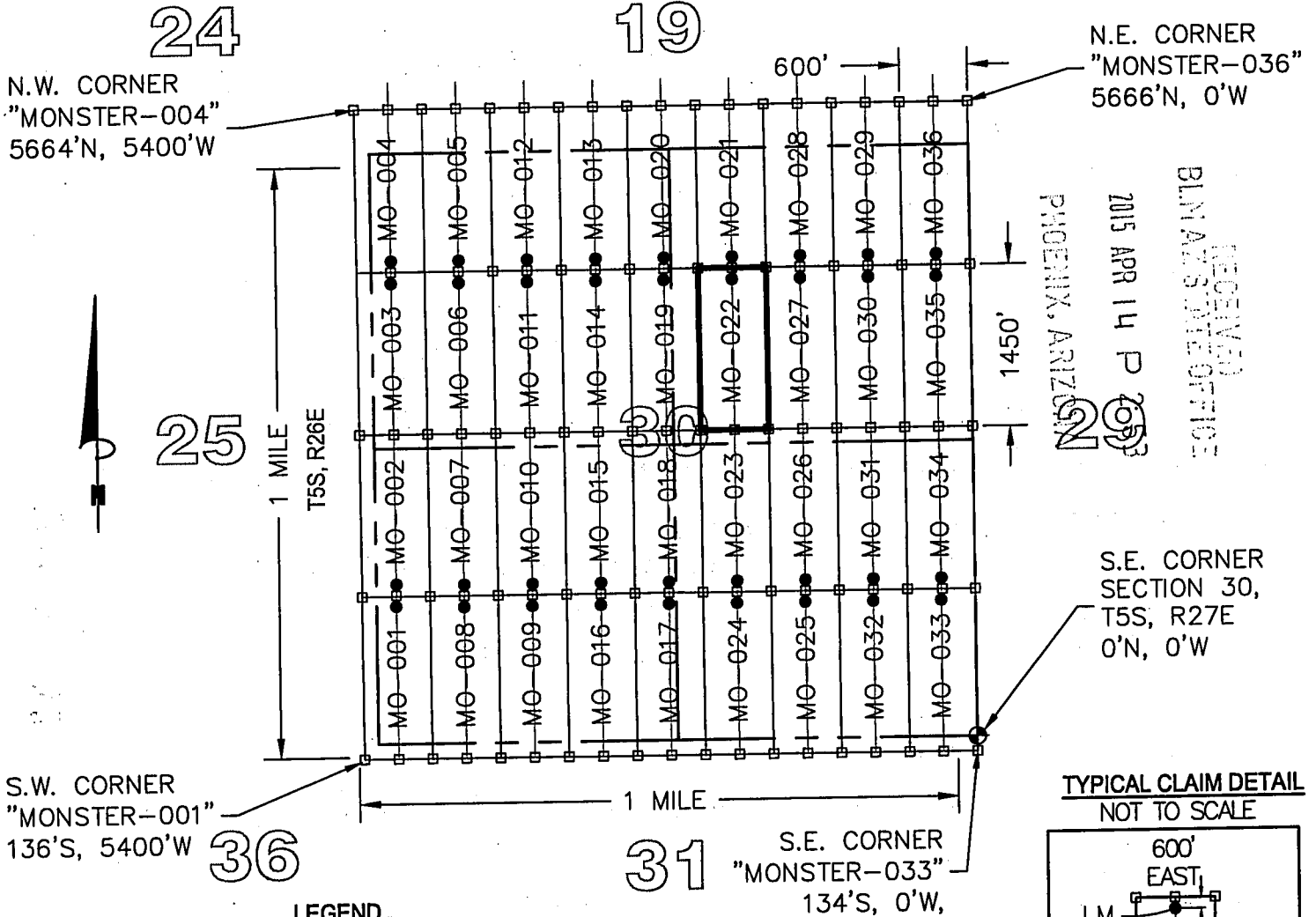

RECEIVED
 BLM STATE OFFICE
 2015 APR 14 P 2:03
 PHOENIX, ARIZONA

TYPICAL CLAIM DETAIL
 NOT TO SCALE

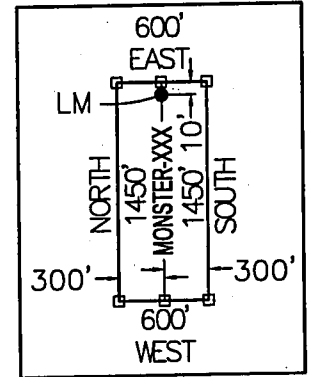

- LEGEND**
- INDICATES END CENTER OR CORNER OF LODE CLAIM.
 - SET 2"X2"X5' WOODEN POST (TYPICAL)
 - INDICATES LOCATION MONUMENT SET 2"X2"X5' WOODEN POST 10' FROM AN END CENTER WITH PLASTIC BOTTLE CONTAINING THE LOCATION NOTICE (TYPICAL).
 - ⊕ SECTION CORNER
 - MO MONSTER

CLAIM ACREAGE = 19.97 AC

CLAIM STAKING PERFORMED BY:

LOCATORS:
 FREEPORT MINERALS CORP.
 P.O. BOX 1019
 SAFFORD, ARIZONA 85548

1295 W. Washington St., Ste. 108
 Tempe, Az 85281
 Phone: (480) 629-8830
 Fax: (480) 629-8841
 www.bowmanconsulting.com

Bowman
 CONSULTING

LOCATION NOTICE FOR LODE MINING CLAIM

Amendment BLM Serial # _____

NOTICE IS HEREBY GIVEN that the MONSTER-023
_____ lode mining claim has been located
by FREEPORT MINERALS CORP whose current mailing
address is P.O. BOX 1019
SAFFORD, AZ 85548

RECEIVED
BLM AZ STATE OFFICE
2015 APR 14 P 3:04
PHOENIX, ARIZONA
BLM
Date
Stamp

The general course of this claim is NORTH - SOUTH and it is situated in GRAHAM
County, Arizona. This claim is 1450 feet in length and 600 feet in width.

19.97 Total Claim Acreage. This claim runs from the location monument on which this location notice
is posted on the centerline of the claim approximately 10 feet in a SOUTH direction to the SOUTH
end line and 1440 feet in a NORTH direction to the NORTH end line. This claim is marked by six
monuments, one at each corner and one at the center of each end line of the claim.

The location monument on which this notice is posted is situated within Section 30, Township 5
S, Range 27 E, Gila Salt River Base and Meridian, Arizona and this claim encompasses portions
of the following quarter section(s), section(s), Township(s) and Range(s) S.E. 1/4 AND THE N.E. 1/4,
SECTION 30, T5S, R27E

Gila Salt River Base and Meridian, Arizona.

The locality of this claim with reference to some natural object or permanent monument and additional information
(if any) concerning its locality are as follows: THE S.E. CORNER OF THIS CLAIM IS 1800 FEET WEST
AND 1315 FEET NORTH OF THE S.E. CORNER OF SECTION 30, T5S, R27E, G&SRM

_____ The above information is shown on the attached map.

DATED AND POSTED on the ground this 17 day of March, 2015.

LOCATOR(s) AGENT

Print Name(s) CHRIS R. SCORSE, R.L.S.

Signature(s) _____

Form MCF100
Revised July 2014

This form is available from the Arizona Geological Survey and may be reproduced.

AMC4311431

"MONSTER - 023" CLAIM

LOCATION OF MONSTER-001 THROUGH MONSTER-036

LODE CLAIMS

SITUATED IN SECTIONS 19, 30 & 31, TOWNSHIP 5 SOUTH, RANGE 27 EAST, &
 SECTIONS 25 & 36, TOWNSHIP 5 SOUTH, RANGE 26 EAST, GSRM
 GRAHAM COUNTY, ARIZONA
 LOCATED DURING THE MONTH OF MARCH, 2015
 ALL CLAIMS ARE 1450' IN LENGTH & 600' IN WIDTH

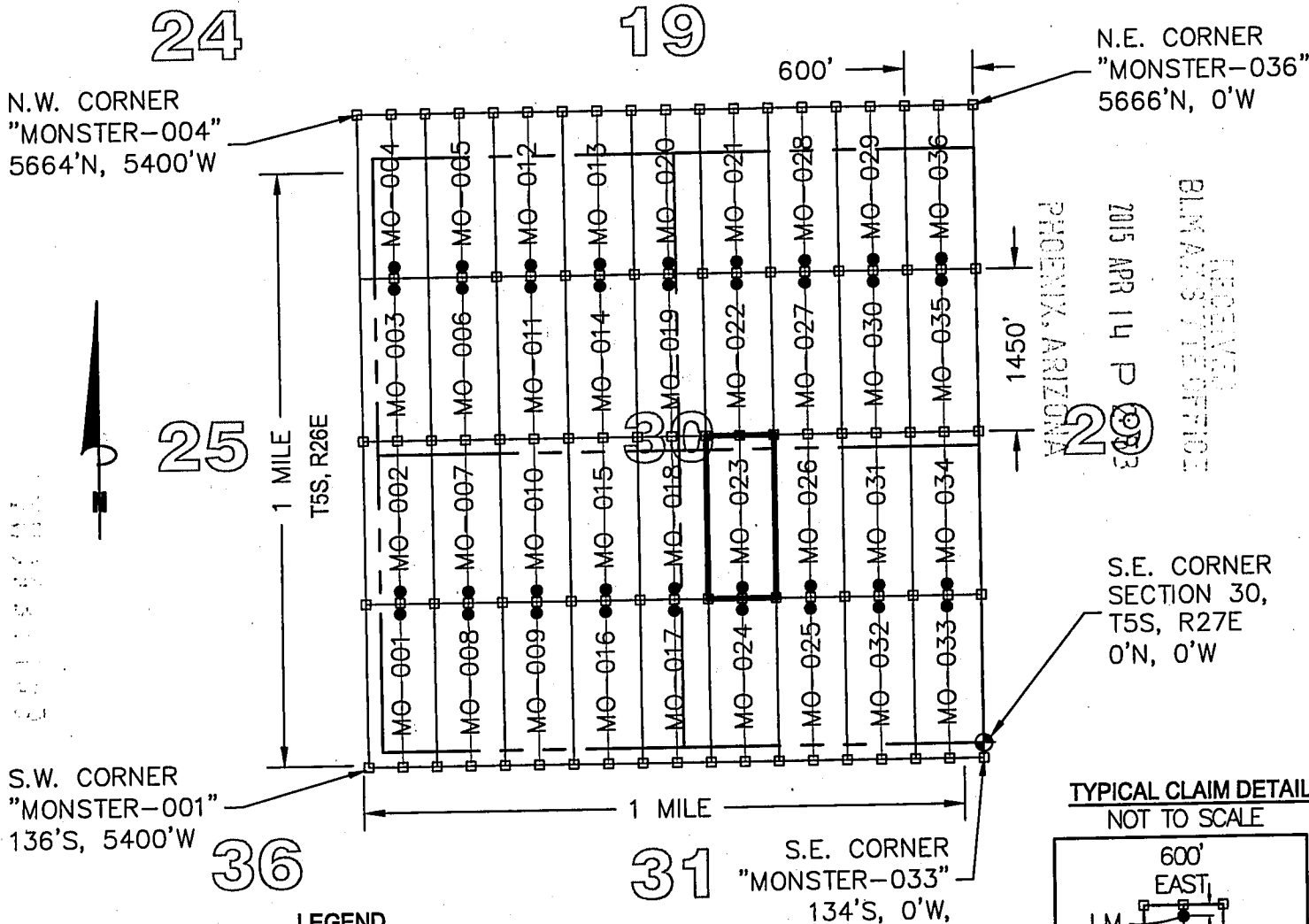

RECEIVED
 BLM ARIZONA STATE OFFICE
 2015 APR 14 P 0203
 PHOENIX, ARIZONA

TYPICAL CLAIM DETAIL
 NOT TO SCALE

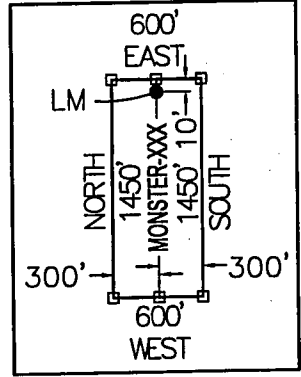

LEGEND

- INDICATES END CENTER OR CORNER OF LODE CLAIM.
SET 2"X2"X5' WOODEN POST (TYPICAL)
- INDICATES LOCATION MONUMENT SET 2"X2"X5' WOODEN POST
10' FROM AN END CENTER WITH PLASTIC BOTTLE CONTAINING
THE LOCATION NOTICE (TYPICAL).
- ⊕ SECTION CORNER
- MO MONSTER

CLAIM ACREAGE = 19.97 AC

CLAIM STAKING PERFORMED BY:

LOCATORS:
 FREEPORT MINERALS CORP.
 P.O. BOX 1019
 SAFFORD, ARIZONA 85548

Bowman
 CONSULTING

1295 W. Washington St., Ste. 108
 Tempe, Az 85281
 Phone: (480) 629-8830
 Fax: (480) 629-8841
 www.bowmanconsulting.com

LOCATION NOTICE FOR LODE MINING CLAIM

Amendment BLM Serial # _____

NOTICE IS HEREBY GIVEN that the MONSTER-024
_____ lode mining claim has been located
by FREEPORT MINERALS CORP whose current mailing
address is P.O. BOX 1019
SAFFORD, AZ 85548

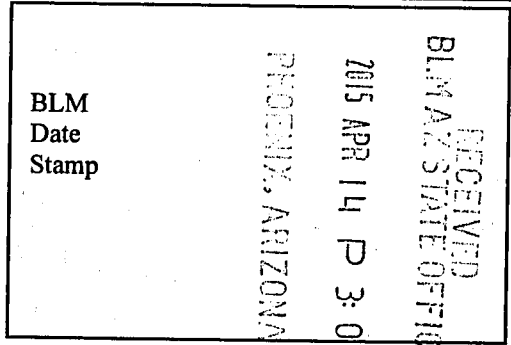

The general course of this claim is NORTH - SOUTH and it is situated in GRAHAM
County, Arizona. This claim is 1450 feet in length and 600 feet in width.

19.97 Total Claim Acreage. This claim runs from the location monument on which this location notice
is posted on the centerline of the claim approximately 10 feet in a NORTH direction to the NORTH
end line and 1440 feet in a SOUTH direction to the SOUTH end line. This claim is marked by six
monuments, one at each corner and one at the center of each end line of the claim.

The location monument on which this notice is posted is situated within Section 30, Township 5
S, Range 27 E, Gila Salt River Base and Meridian, Arizona and this claim encompasses portions
of the following quarter section(s), section(s), Township(s) and Range(s) S.E. 1/4, SECTION 30 AND
THE N.E. 1/4, SECTION 31, T5S, R27E

Gila Salt River Base and Meridian, Arizona.

The locality of this claim with reference to some natural object or permanent monument and additional information
(if any) concerning its locality are as follows: THE S.E. CORNER OF THIS CLAIM IS 1800 FEET WEST
AND 134 FEET SOUTH OF THE S.E. CORNER OF SECTION 30, T5S, R27E, G&SRM

_____ The above information is shown on the attached map.

DATED AND POSTED on the ground this 17 day of March, 2015.

LOCATOR(s) AGENT

Print Name(s) CHRIS R. SCORSE, R.L.S.

Signature(s) _____

Form MCF100
Revised July 2014

AMC431144

"MONSTER - 024" CLAIM

LOCATION OF MONSTER-001 THROUGH MONSTER-036

LODE CLAIMS

SITUATED IN SECTIONS 19, 30 & 31, TOWNSHIP 5 SOUTH, RANGE 27 EAST, &
 SECTIONS 25 & 36, TOWNSHIP 5 SOUTH, RANGE 26 EAST, GSRM
 GRAHAM COUNTY, ARIZONA
 LOCATED DURING THE MONTH OF MARCH, 2015
 ALL CLAIMS ARE 1450' IN LENGTH & 600' IN WIDTH

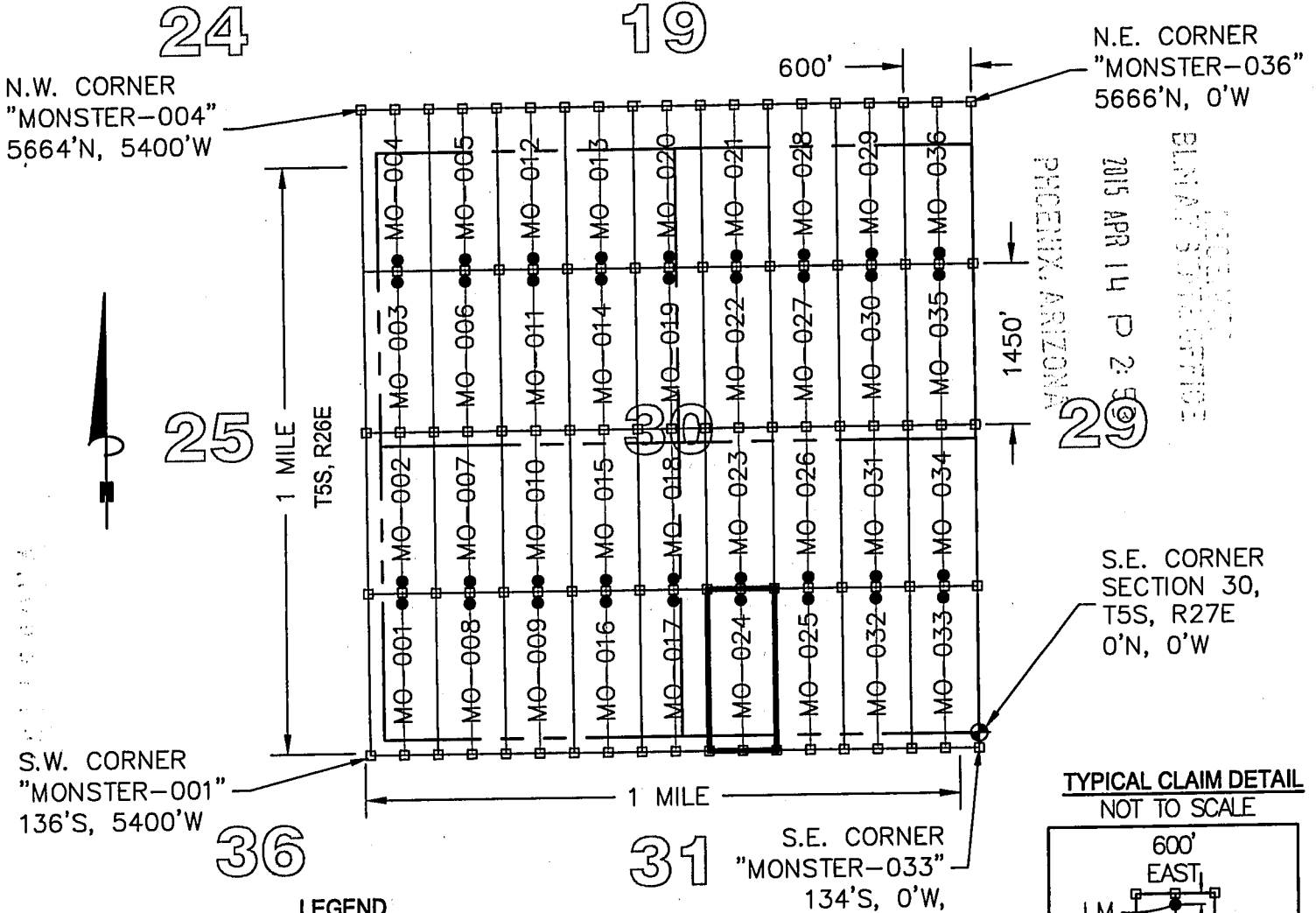

LEGEND

- INDICATES END CENTER OR CORNER OF LODE CLAIM.
- SET 2"X2"X5' WOODEN POST (TYPICAL)
- INDICATES LOCATION MONUMENT SET 2"X2"X5' WOODEN POST 10' FROM AN END CENTER WITH PLASTIC BOTTLE CONTAINING THE LOCATION NOTICE (TYPICAL).
- ⊕ SECTION CORNER
- MO MONSTER

CLAIM ACREAGE = 19.97 AC

CLAIM STAKING PERFORMED BY:

TYPICAL CLAIM DETAIL NOT TO SCALE

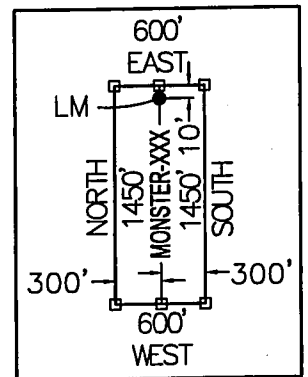

LOCATORS:

FREEPORT MINERALS CORP.
 P.O. BOX 1019
 SAFFORD, ARIZONA 85548

Bowman
 CONSULTING

1295 W. Washington St., Ste. 108
 Tempe, Az 85281
 Phone: (480) 629-8830
 Fax: (480) 629-8841
 www.bowmanconsulting.com

LOCATION NOTICE FOR LODE MINING CLAIM

Amendment BLM Serial # _____

NOTICE IS HEREBY GIVEN that the MONSTER-025
_____ lode mining claim has been located
by FREEPORT MINERALS CORP whose current mailing
address is P.O. BOX 1019
SAFFORD, AZ 85548

RECEIVED
BLM AZ STATE OFFICE
2015 APR 14 P 3:04
PHOENIX, ARIZONA
BLM
Date
Stamp

The general course of this claim is NORTH - SOUTH and it is situated in GRAHAM
County, Arizona. This claim is 1450 feet in length and 600 feet in width.

19.97 Total Claim Acreage. This claim runs from the location monument on which this location notice
is posted on the centerline of the claim approximately 10 feet in a NORTH direction to the NORTH
end line and 1440 feet in a SOUTH direction to the SOUTH end line. This claim is marked by six
monuments, one at each corner and one at the center of each end line of the claim.

The location monument on which this notice is posted is situated within Section 30, Township 5
S, Range 27 E, Gila Salt River Base and Meridian, Arizona and this claim encompasses portions
of the following quarter section(s), section(s), Township(s) and Range(s) S.E. 1/4, SECTION 30,
AND THE N.E. 1/4 SECTION 31, T5S, R27E

Gila Salt River Base and Meridian, Arizona.

The locality of this claim with reference to some natural object or permanent monument and additional information
(if any) concerning its locality are as follows: THE S.E. CORNER OF THIS CLAIM IS 1200 FEET WEST
AND 134 FEET SOUTH OF THE S.E. CORNER OF SECTION 30, T5S, R27E, G&SRM

_____ The above information is shown on the attached map.

DATED AND POSTED on the ground this 17 day of March, 2015.

LOCATOR(s) AGENT

Print Name(s) CHRIS R. SCORSE, R.L.S.

Signature(s) _____

Form MCF100
Revised July 2014

This form is available from the Arizona Geological Survey and may be reproduced.

AMC43145

"MONSTER - 025" CLAIM

LOCATION OF MONSTER-001 THROUGH MONSTER-036 LODE CLAIMS

SITUATED IN SECTIONS 19, 30 & 31, TOWNSHIP 5 SOUTH, RANGE 27 EAST, &
SECTIONS 25 & 36, TOWNSHIP 5 SOUTH, RANGE 26 EAST, GSRM
GRAHAM COUNTY, ARIZONA

LOCATED DURING THE MONTH OF MARCH, 2015
ALL CLAIMS ARE 1450' IN LENGTH & 600' IN WIDTH

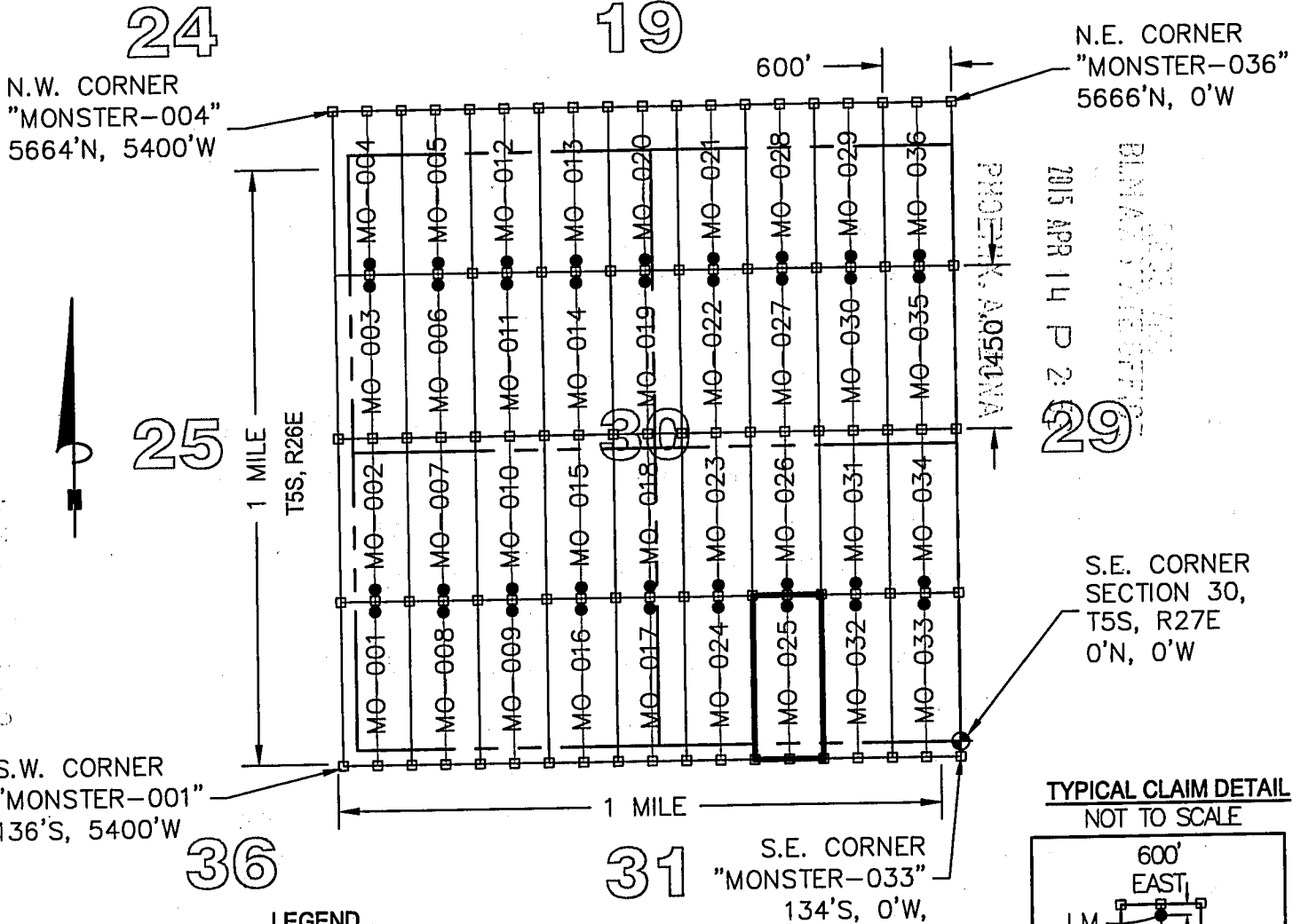

LEGEND

- ◻ INDICATES END CENTER OR CORNER OF LODE CLAIM.
- ◻ SET 2"X2"X5' WOODEN POST (TYPICAL)
- ◻ INDICATES LOCATION MONUMENT SET 2"X2"X5' WOODEN POST
- 10' FROM AN END CENTER WITH PLASTIC BOTTLE CONTAINING THE LOCATION NOTICE (TYPICAL).
- ⊕ SECTION CORNER
- MO MONSTER

CLAIM ACREAGE = 19.97 AC

CLAIM STAKING PERFORMED BY:

TYPICAL CLAIM DETAIL NOT TO SCALE

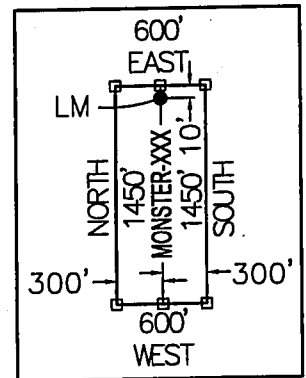

LOCATORS:

FREEPORT MINERALS CORP.
P.O. BOX 1019
SAFFORD, ARIZONA 85548

1295 W. Washington St., Ste. 108
Tempe, Az 85281
Phone: (480) 629-8830
Fax: (480) 629-8841
www.bowmanconsulting.com

Bowman
CONSULTING

LOCATION NOTICE FOR LODE MINING CLAIM

Amendment BLM Serial # _____

NOTICE IS HEREBY GIVEN that the MONSTER-026
_____ lode mining claim has been located
by FREEPORT MINERALS CORP whose current mailing
address is P.O. BOX 1019
SAFFORD, AZ 85548

RECEIVED
BLM AZ'S STATE OFFICE
2015 APR 14 P 3:04
PHOENIX, ARIZONA
BLM
Date
Stamp

The general course of this claim is NORTH - SOUTH and it is situated in GRAHAM
County, Arizona. This claim is 1450 feet in length and 600 feet in width.

19.97 Total Claim Acreage. This claim runs from the location monument on which this location notice
is posted on the centerline of the claim approximately 10 feet in a SOUTH direction to the SOUTH
end line and 1440 feet in a NORTH direction to the NORTH end line. This claim is marked by six
monuments, one at each corner and one at the center of each end line of the claim.

The location monument on which this notice is posted is situated within Section 30, Township 5
S, Range 27 E, Gila Salt River Base and Meridian, Arizona and this claim encompasses portions
of the following quarter section(s), section(s), Township(s) and Range(s) S.E. 1/4 AND THE N.E. 1/4,
SECTION 30, T5S, R27E

Gila Salt River Base and Meridian, Arizona.

The locality of this claim with reference to some natural object or permanent monument and additional information
(if any) concerning its locality are as follows: THE S.E. CORNER OF THIS CLAIM IS 1200 FEET WEST
AND 1316 FEET NORTH OF THE S.E. CORNER OF SECTION 30, T5S, R27E, G&SRM

_____ The above information is shown on the attached map.

DATED AND POSTED on the ground this 17 day of March, 2015.

LOCATOR(s) AGENT

Print Name(s) CHRIS R. SCORSE, R.L.S.

Signature(s) _____

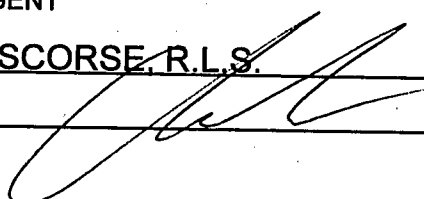

Form MCF100
Revised July 2014

This form is available from the Arizona Geological Survey and may be reproduced.

AMC431146

"MONSTER - 026" CLAIM

LOCATION OF MONSTER-001 THROUGH MONSTER-036

LODE CLAIMS

SITUATED IN SECTIONS 19, 30 & 31, TOWNSHIP 5 SOUTH, RANGE 27 EAST, &
 SECTIONS 25 & 36, TOWNSHIP 5 SOUTH, RANGE 26 EAST, GSRM
 GRAHAM COUNTY, ARIZONA
 LOCATED DURING THE MONTH OF MARCH, 2015
 ALL CLAIMS ARE 1450' IN LENGTH & 600' IN WIDTH

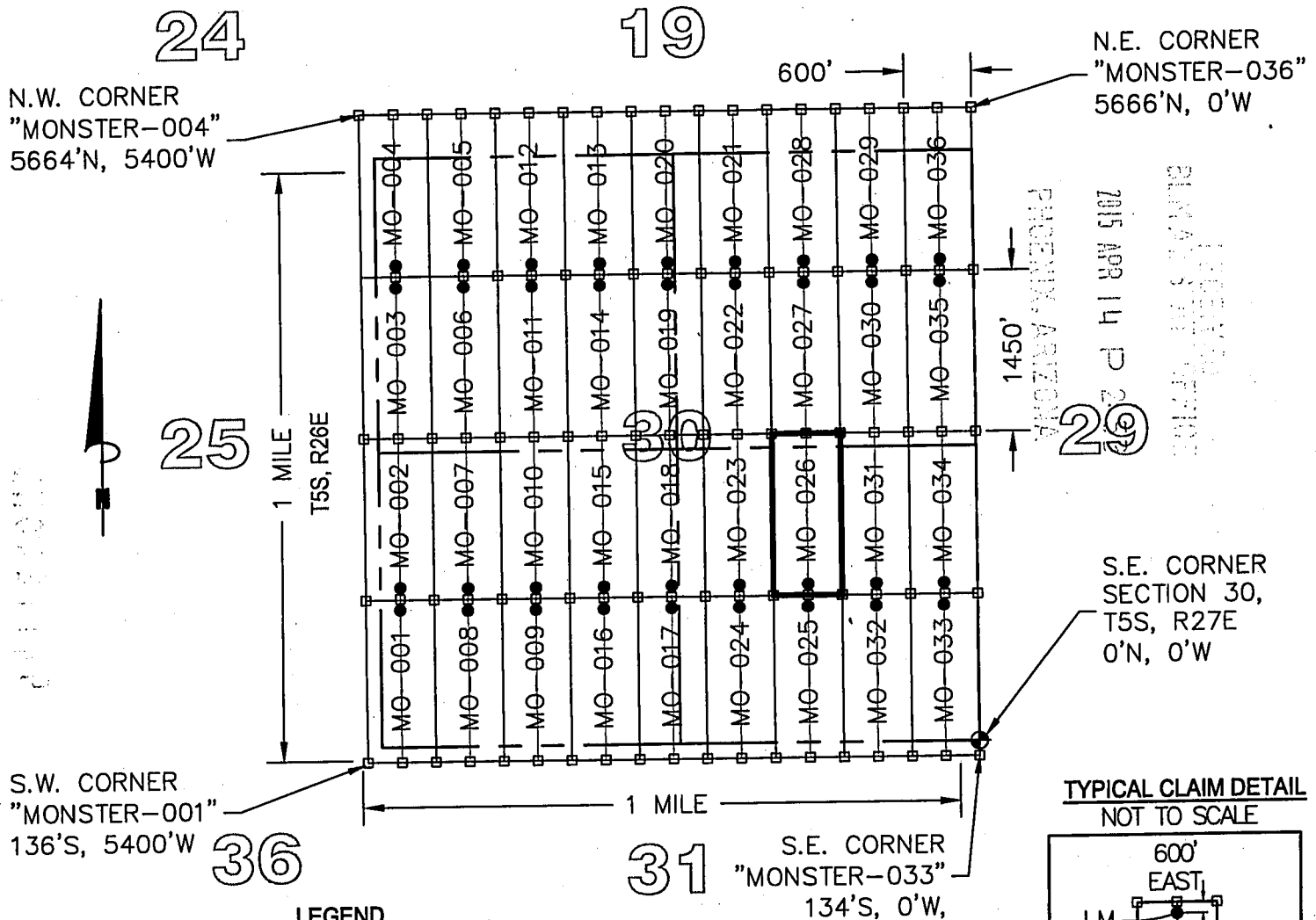

PHOENIX REGIONAL
 2015 APR 14 P 2:02
 ALMA MATER

LEGEND

- INDICATES END CENTER OR CORNER OF LODE CLAIM.
SET 2"X2"X5' WOODEN POST (TYPICAL)
- INDICATES LOCATION MONUMENT SET 2"X2"X5' WOODEN POST
10' FROM AN END CENTER WITH PLASTIC BOTTLE CONTAINING
THE LOCATION NOTICE (TYPICAL).
- ⊕ SECTION CORNER
- MO MONSTER

TYPICAL CLAIM DETAIL
NOT TO SCALE

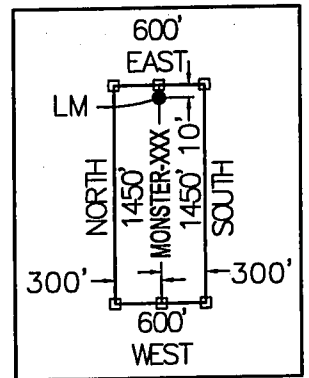

CLAIM ACREAGE = 19.97 AC

LOCATORS:

FREEPORT MINERALS CORP.
 P.O. BOX 1019
 SAFFORD, ARIZONA 85548

CLAIM STAKING PERFORMED BY:

Bowman
 CONSULTING

1295 W. Washington St., Ste. 108
 Tempe, Az 85281
 Phone: (480) 629-8830
 Fax: (480) 629-8841
 www.bowmanconsulting.com

LOCATION NOTICE FOR LODE MINING CLAIM

Amendment BLM Serial # _____

NOTICE IS HEREBY GIVEN that the MONSTER-027
_____ lode mining claim has been located
by FREEPORT MINERALS CORP whose current mailing
address is P.O. BOX 1019
SAFFORD, AZ 85548

RECEIVED
BLM ARIZONA STATE OFFICE
2015 APR 14 P 3:04
PUEBLO, ARIZONA
BLM
Date
Stamp

The general course of this claim is NORTH - SOUTH and it is situated in GRAHAM
County, Arizona. This claim is 1450 feet in length and 600 feet in width.

19.97 Total Claim Acreage. This claim runs from the location monument on which this location notice
is posted on the centerline of the claim approximately 10 feet in a NORTH direction to the NORTH
end line and 1440 feet in a SOUTH direction to the SOUTH end line. This claim is marked by six
monuments, one at each corner and one at the center of each end line of the claim.

The location monument on which this notice is posted is situated within Section 30, Township 5
S, Range 27 E, Gila Salt River Base and Meridian, Arizona and this claim encompasses portions
of the following quarter section(s), section(s), Township(s) and Range(s) N.E. 1/4, SECTION 30,
T5S, R27E

Gila Salt River Base and Meridian, Arizona.

The locality of this claim with reference to some natural object or permanent monument and additional information
(if any) concerning its locality are as follows: THE S.E. CORNER OF THIS CLAIM IS 2766 FEET NORTH
AND 1200 FEET WEST OF THE S.E. CORNER OF SECTION 30, T5S, R27E, G&SRM

_____ The above information is shown on the attached map.

DATED AND POSTED on the ground this 25 day of March, 2015.

LOCATOR(s) AGENT

Print Name(s) CHRIS R. SCORSE, R.L.S.

Signature(s) _____

Form MCF100
Revised July 2014

AMC4311471

"MONSTER - 027" CLAIM

LOCATION OF MONSTER-001 THROUGH MONSTER-036

LODE CLAIMS

SITUATED IN SECTIONS 19, 30 & 31, TOWNSHIP 5 SOUTH, RANGE 27 EAST, &
 SECTIONS 25 & 36, TOWNSHIP 5 SOUTH, RANGE 26 EAST, GSRM
 GRAHAM COUNTY, ARIZONA
 LOCATED DURING THE MONTH OF MARCH, 2015
 ALL CLAIMS ARE 1450' IN LENGTH & 600' IN WIDTH

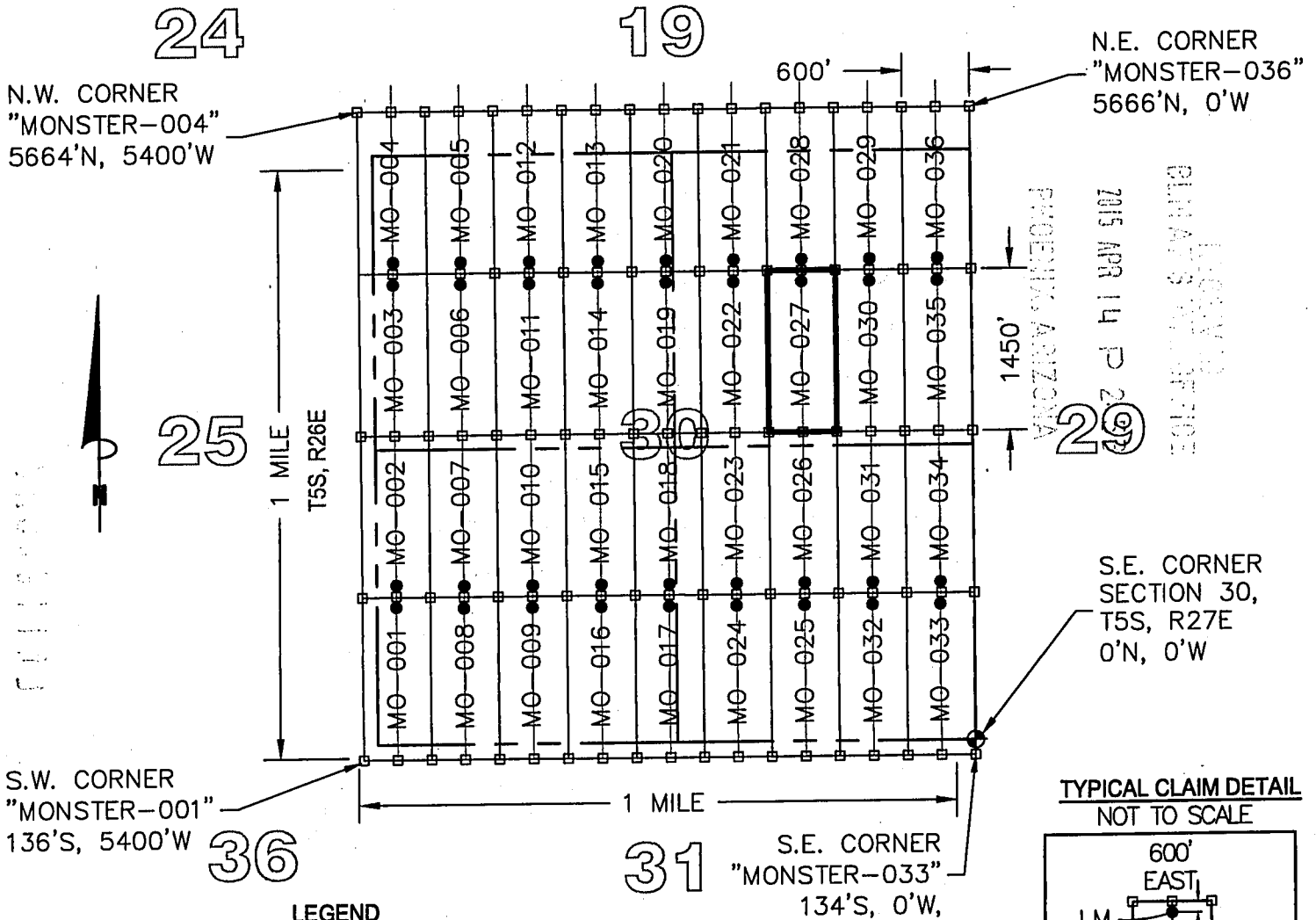

LEGEND

- INDICATES END CENTER OR CORNER OF LODE CLAIM.
- SET 2"X2"X5' WOODEN POST (TYPICAL)
- INDICATES LOCATION MONUMENT SET 2"X2"X5' WOODEN POST 10' FROM AN END CENTER WITH PLASTIC BOTTLE CONTAINING THE LOCATION NOTICE (TYPICAL).
-
- ⊕ SECTION CORNER
- MO MONSTER

TYPICAL CLAIM DETAIL
 NOT TO SCALE

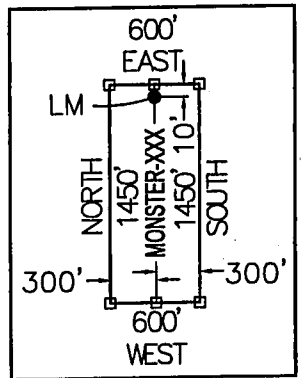

CLAIM ACREAGE = 19.97 AC

CLAIM STAKING PERFORMED BY:

LOCATORS:

FREEPORT MINERALS CORP.
 P.O. BOX 1019
 SAFFORD, ARIZONA 85548

Bowman
 CONSULTING

1295 W. Washington St., Ste. 108
 Tempe, Az 85281
 Phone: (480) 629-8830
 Fax: (480) 629-8841
 www.bowmanconsulting.com

LOCATION NOTICE FOR LODE MINING CLAIM

Amendment BLM Serial # _____

NOTICE IS HEREBY GIVEN that the MONSTER-028
_____ lode mining claim has been located
by FREEPORT MINERALS CORP whose current mailing
address is P.O. BOX 1019
SAFFORD, AZ 85548

RECEIVED
BLM AZ STATE OFFICE
2015 APR 14 P 3:04
PHOENIX, ARIZONA
BLM
Date
Stamp

The general course of this claim is NORTH - SOUTH and it is situated in GRAHAM
County, Arizona. This claim is 1450 feet in length and 600 feet in width.

19.97 Total Claim Acreage. This claim runs from the location monument on which this location notice
is posted on the centerline of the claim approximately 10 feet in a SOUTH direction to the SOUTH
end line and 1440 feet in a NORTH direction to the NORTH end line. This claim is marked by six
monuments, one at each corner and one at the center of each end line of the claim.

The location monument on which this notice is posted is situated within Section 30, Township 5
S, Range 27 E, Gila Salt River Base and Meridian, Arizona and this claim encompasses portions
of the following quarter section(s), section(s), Township(s) and Range(s) N.E. 1/4, SECTION 30,
AND THE S.E. 1/4, SECTION 19, T5S, R27E

Gila Salt River Base and Meridian, Arizona.

The locality of this claim with reference to some natural object or permanent monument and additional information
(if any) concerning its locality are as follows: THE S.E. CORNER OF THIS CLAIM IS 4216 FEET NORTH
AND 600 FEET WEST OF THE S.E. CORNER OF SECTION 30, T5S, R27E, G&SRM

_____ The above information is shown on the attached map.

DATED AND POSTED on the ground this 25 day of March, 2015.

LOCATOR(s) AGENT

Print Name(s) CHRIS R. SCORSE, P.E.S.

Signature(s) _____

Form MCF100
Revised July 2014

This form is available from the Arizona Geological Survey and may be reproduced.

AMC 431148

LOCATION NOTICE FOR LODE MINING CLAIM

Amendment BLM Serial # _____

NOTICE IS HEREBY GIVEN that the MONSTER-029

_____ lode mining claim has been located
by FREEPORT MINERALS CORP whose current mailing
address is P.O. BOX 1019
SAFFORD, AZ 85548

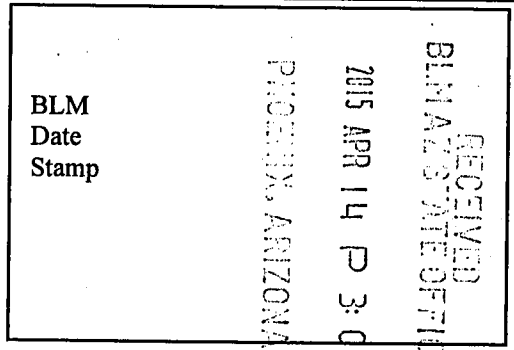

The general course of this claim is NORTH - SOUTH and it is situated in GRAHAM
County, Arizona. This claim is 1450 feet in length and 600 feet in width.

19.97 Total Claim Acreage. This claim runs from the location monument on which this location notice
is posted on the centerline of the claim approximately 10 feet in a SOUTH direction to the SOUTH
end line and 1440 feet in a NORTH direction to the NORTH end line. This claim is marked by six
monuments, one at each corner and one at the center of each end line of the claim.

The location monument on which this notice is posted is situated within Section 30, Township 5
S, Range 27 E, Gila Salt River Base and Meridian, Arizona and this claim encompasses portions
of the following quarter section(s), section(s), Township(s) and Range(s) N.E. 1/4, SECTION 30,
AND THE S.E. 1/4, SECTION 19, T5S, R27E

Gila Salt River Base and Meridian, Arizona.

The locality of this claim with reference to some natural object or permanent monument and additional information
(if any) concerning its locality are as follows: THE S.E. CORNER OF THIS CLAIM IS 4216 FEET NORTH
AND 600 FEET WEST OF THE S.E. CORNER OF SECTION 30, T5S, R27E, G&SRM

_____ The above information is shown on the attached map.

DATED AND POSTED on the ground this 25 day of March, 2015.

LOCATOR(s) AGENT

Print Name(s) CHRIS R. SCORSE, R.L.S.

Signature(s) _____

Form MCF100
Revised July 2014

AM04311491

"MONSTER - 029" CLAIM

LOCATION OF MONSTER-001 THROUGH MONSTER-036

LODE CLAIMS

SITUATED IN SECTIONS 19, 30 & 31, TOWNSHIP 5 SOUTH, RANGE 27 EAST, &
 SECTIONS 25 & 36, TOWNSHIP 5 SOUTH, RANGE 26 EAST, GSRM
 GRAHAM COUNTY, ARIZONA
 LOCATED DURING THE MONTH OF MARCH, 2015
 ALL CLAIMS ARE 1450' IN LENGTH & 600' IN WIDTH

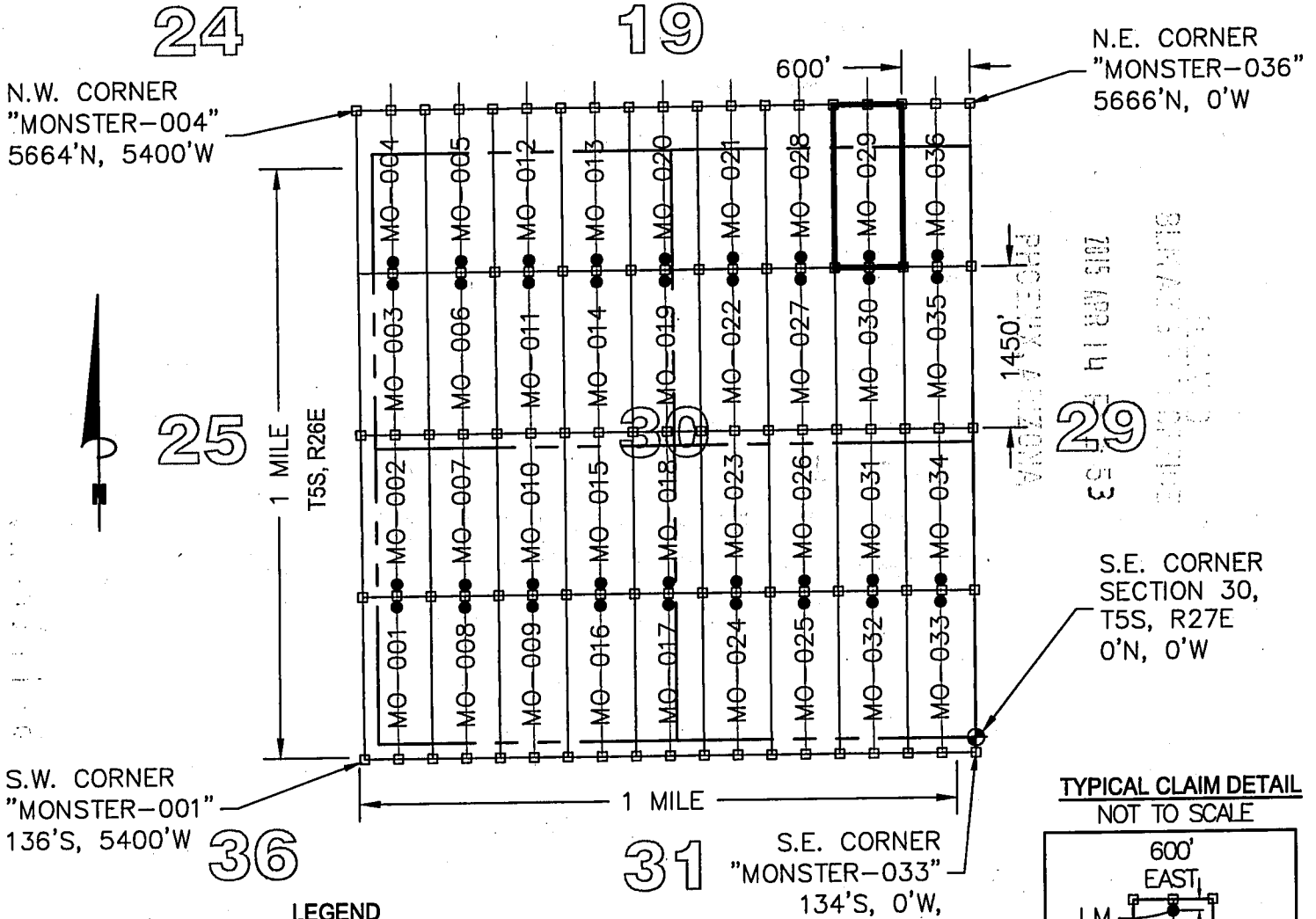

PROCEDED BY
 2015 APR 14 11:53
 29

TYPICAL CLAIM DETAIL
 NOT TO SCALE

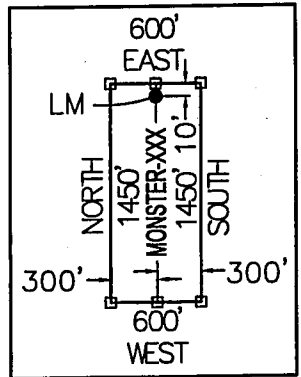

LEGEND

- INDICATES END CENTER OR CORNER OF LODE CLAIM.
 SET 2"X2"X5' WOODEN POST (TYPICAL)
- INDICATES LOCATION MONUMENT SET 2"X2"X5' WOODEN POST
 10' FROM AN END CENTER WITH PLASTIC BOTTLE CONTAINING
 THE LOCATION NOTICE (TYPICAL).
- ⊕ SECTION CORNER
- MO MONSTER

CLAIM ACREAGE = 19.97 AC

CLAIM STAKING PERFORMED BY:

LOCATORS:

FREEPORT MINERALS CORP.
 P.O. BOX 1019
 SAFFORD, ARIZONA 85548

1295 W. Washington St., Ste. 108
 Tempe, Az 85281
 Phone: (480) 629-8830
 Fax: (480) 629-8841
 www.bowmanconsulting.com

Bowman
 CONSULTING

LOCATION NOTICE FOR LODE MINING CLAIM

Amendment BLM Serial # _____

NOTICE IS HEREBY GIVEN that the MONSTER-030
_____ lode mining claim has been located
by FREEPORT MINERALS CORP whose current mailing
address is P.O. BOX 1019
SAFFORD, AZ 85548

RECEIVED
BLM AZ STATE OFFICE
2015 APR 14 P 3:04
PHOENIX, ARIZONA
BLM
Date
Stamp

The general course of this claim is NORTH - SOUTH and it is situated in GRAHAM
County, Arizona. This claim is 1450 feet in length and 600 feet in width.

19.97 Total Claim Acreage. This claim runs from the location monument on which this location notice
is posted on the centerline of the claim approximately 10 feet in a NORTH direction to the NORTH
end line and 1440 feet in a SOUTH direction to the SOUTH end line. This claim is marked by six
monuments, one at each corner and one at the center of each end line of the claim.

The location monument on which this notice is posted is situated within Section 30, Township 5
S, Range 27 E, Gila Salt River Base and Meridian, Arizona and this claim encompasses portions
of the following quarter section(s), section(s), Township(s) and Range(s) N.E. 1/4, SECTION 30,
T5S, R27E

Gila Salt River Base and Meridian, Arizona.

The locality of this claim with reference to some natural object or permanent monument and additional information
(if any) concerning its locality are as follows: THE S.E. CORNER OF THIS CLAIM IS 2766 FEET NORTH
AND 600 FEET WEST OF THE S.E. CORNER OF SECTION 30, T5S, R27E, G&SRM

_____ The above information is shown on the attached map.

DATED AND POSTED on the ground this 25 day of March, 2015.

LOCATOR(s) AGENT

Print Name(s) CHRIS R. SCORSE, R.L.S.

Signature(s) _____

Form MCF100
Revised July 2014

This form is available from the Arizona Geological Survey and may be reproduced.

AMC 431150

"MONSTER - 030" CLAIM

LOCATION OF MONSTER-001 THROUGH MONSTER-036

LODE CLAIMS

SITUATED IN SECTIONS 19, 30 & 31, TOWNSHIP 5 SOUTH, RANGE 27 EAST, &
 SECTIONS 25 & 36, TOWNSHIP 5 SOUTH, RANGE 26 EAST, GSRM
 GRAHAM COUNTY, ARIZONA

LOCATED DURING THE MONTH OF MARCH, 2015
 ALL CLAIMS ARE 1450' IN LENGTH & 600' IN WIDTH

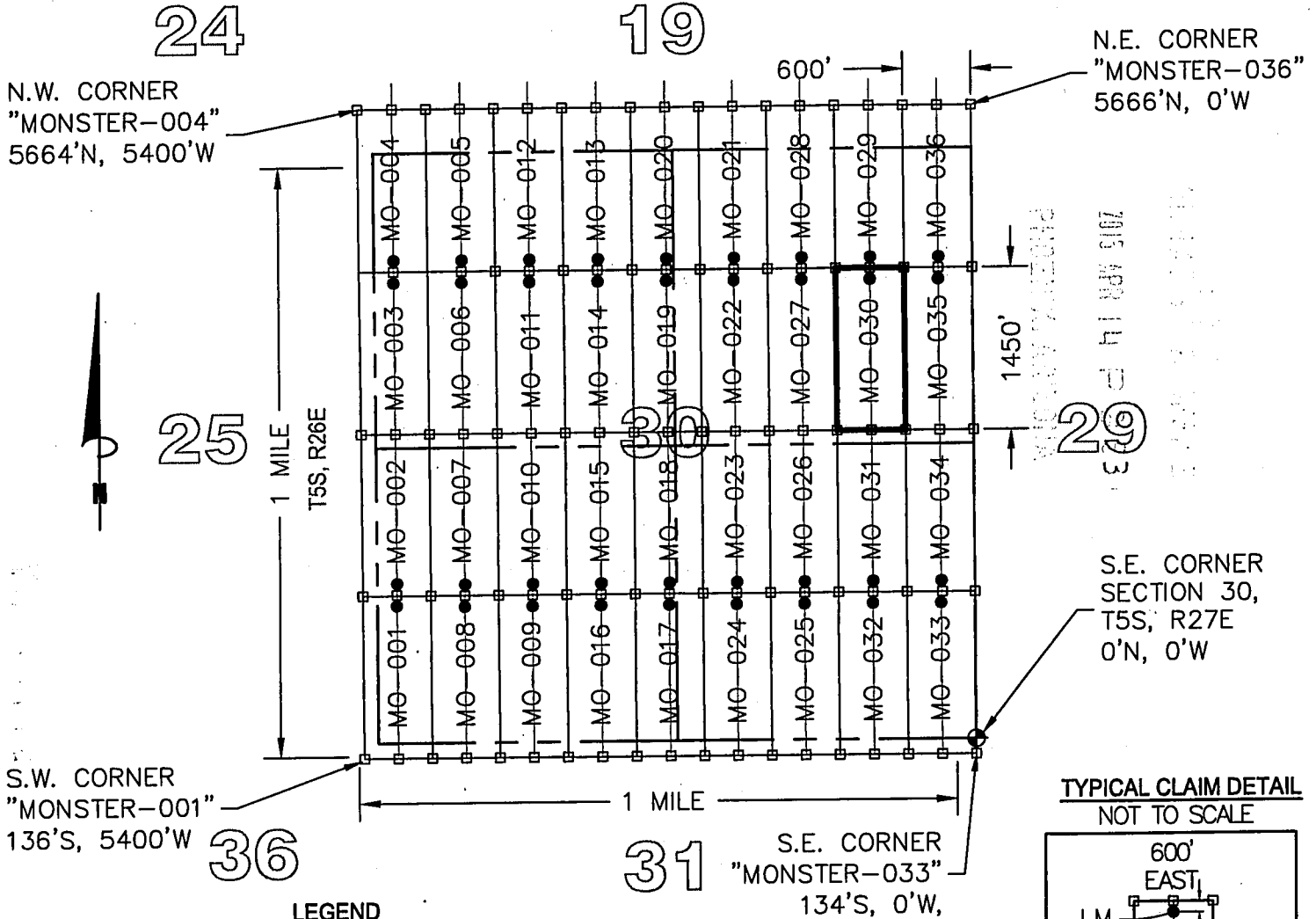

TYPICAL CLAIM DETAIL
 NOT TO SCALE

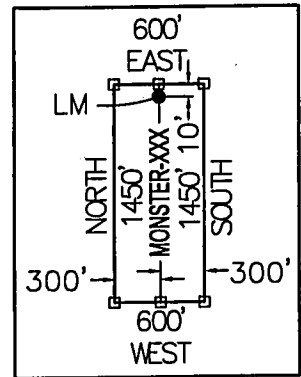

LEGEND

- INDICATES END CENTER OR CORNER OF LODE CLAIM.
- SET 2"X2"X5' WOODEN POST (TYPICAL)
- INDICATES LOCATION MONUMENT SET 2"X2"X5' WOODEN POST.
- 10' FROM AN END CENTER WITH PLASTIC BOTTLE CONTAINING THE LOCATION NOTICE (TYPICAL).
- ⊕ SECTION CORNER
- MO MONSTER

CLAIM ACREAGE = 19.97 AC

LOCATORS:

FREEMPORT MINERALS CORP.
 P.O. BOX 1019
 SAFFORD, ARIZONA 85548

CLAIM STAKING PERFORMED BY:

Bowman
 CONSULTING

1295 W. Washington St., Ste. 108
 Tempe, AZ 85281
 Phone: (480) 629-8830
 Fax: (480) 629-8841
 www.bowmanconsulting.com

LOCATION NOTICE FOR LODE MINING CLAIM

Amendment BLM Serial # _____

NOTICE IS HEREBY GIVEN that the MONSTER-031
_____ lode mining claim has been located
by FREEPORT MINERALS CORP whose current mailing
address is P.O. BOX 1019
SAFFORD, AZ 85548

RECEIVED
BLM AZ STATE OFFICE
2015 APR 14 P 3:04
PHOENIX, ARIZONA
BLM
Date
Stamp

The general course of this claim is NORTH - SOUTH and it is situated in GRAHAM
County, Arizona. This claim is 1450 feet in length and 600 feet in width.

19.97 Total Claim Acreage. This claim runs from the location monument on which this location notice
is posted on the centerline of the claim approximately 10 feet in a SOUTH direction to the SOUTH
end line and 1440 feet in a NORTH direction to the NORTH end line. This claim is marked by six
monuments, one at each corner and one at the center of each end line of the claim.

The location monument on which this notice is posted is situated within Section 30, Township 5
S, Range 27 E, Gila Salt River Base and Meridian, Arizona and this claim encompasses portions
of the following quarter section(s), section(s), Township(s) and Range(s) S.E. 1/4 AND THE N.E. 1/4,
SECTION 30, T5S, R27E

Gila Salt River Base and Meridian, Arizona.

The locality of this claim with reference to some natural object or permanent monument and additional information
(if any) concerning its locality are as follows: THE S.E. CORNER OF THIS CLAIM IS 600 FEET WEST
AND 1316 FEET NORTH OF THE S.E. CORNER OF SECTION 30, T5S, R27E, G&SRM

_____ The above information is shown on the attached map.

DATED AND POSTED on the ground this 17 day of March, 2015.

LOCATOR(s) AGENT

Print Name(s) CHRIS R. SCORSE, R.L.S.

Signature(s) _____

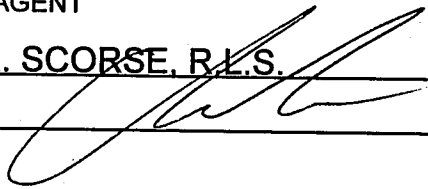

Form MCF100
Revised July 2014

This form is available from the Arizona Geological Survey and may be reproduced.

AMC431511

"MONSTER - 031" CLAIM

LOCATION OF MONSTER-001 THROUGH MONSTER-036

LODE CLAIMS

SITUATED IN SECTIONS 19, 30 & 31, TOWNSHIP 5 SOUTH, RANGE 27 EAST, &
 SECTIONS 25 & 36, TOWNSHIP 5 SOUTH, RANGE 26 EAST, GSRM
 GRAHAM COUNTY, ARIZONA
 LOCATED DURING THE MONTH OF MARCH, 2015
 ALL CLAIMS ARE 1450' IN LENGTH & 600' IN WIDTH

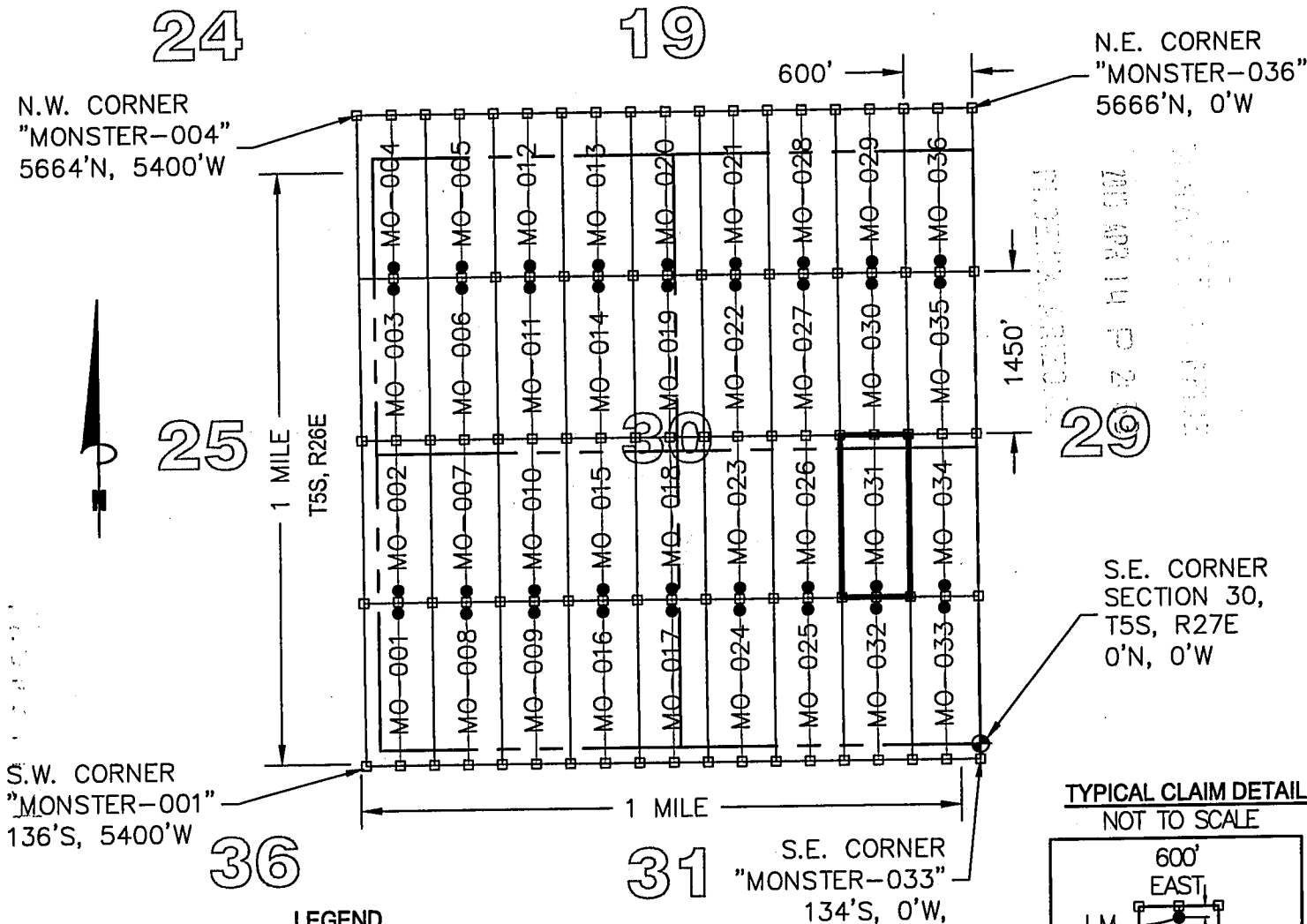

LEGEND

- ◻ INDICATES END CENTER OR CORNER OF LODE CLAIM.
- ◻ SET 2"X2"X5' WOODEN POST (TYPICAL)
- INDICATES LOCATION MONUMENT SET 2"X2"X5' WOODEN POST 10' FROM AN END CENTER WITH PLASTIC BOTTLE CONTAINING THE LOCATION NOTICE (TYPICAL).
- ⊕ SECTION CORNER
- MO MONSTER

CLAIM ACREAGE = 19.97 AC

CLAIM STAKING PERFORMED BY:

TYPICAL CLAIM DETAIL NOT TO SCALE

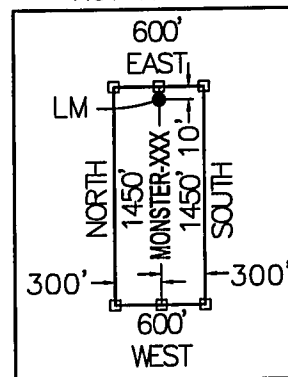

LOCATORS:

FREEMPORT MINERALS CORP.
 P.O. BOX 1019
 SAFFORD, ARIZONA 85548

1295 W. Washington St., Ste. 108
 Tempe, Az 85281
 Phone: (480) 629-8830
 Fax: (480) 629-8841
 www.bowmanconsulting.com

Bowman
 CONSULTING

LOCATION NOTICE FOR LODE MINING CLAIM

Amendment BLM Serial # _____

NOTICE IS HEREBY GIVEN that the MONSTER-032
_____ lode mining claim has been located
by FREEPORT MINERALS CORP whose current mailing
address is P.O. BOX 1019
SAFFORD, AZ 85548

RECEIVED
BLM AZ STATE OFFICE
2015 APR 14 P 3 04
PHOENIX, ARIZONA
BLM
Date
Stamp

The general course of this claim is NORTH - SOUTH and it is situated in GRAHAM
County, Arizona. This claim is 1450 feet in length and 600 feet in width.

19.97 Total Claim Acreage. This claim runs from the location monument on which this location notice
is posted on the centerline of the claim approximately 10 feet in a NORTH direction to the NORTH
end line and 1440 feet in a SOUTH direction to the SOUTH end line. This claim is marked by six
monuments, one at each corner and one at the center of each end line of the claim.

The location monument on which this notice is posted is situated within Section 30, Township 5
S, Range 27 E, Gila Salt River Base and Meridian, Arizona and this claim encompasses portions
of the following quarter section(s), section(s), Township(s) and Range(s) S.E. 1/4, SECTION 30,
AND THE N.E. 1/4, SECTION 31, T5S, R27E

AM04311521

Gila Salt River Base and Meridian, Arizona.

The locality of this claim with reference to some natural object or permanent monument and additional information
(if any) concerning its locality are as follows: THE S.E. CORNER OF THIS CLAIM IS 600 FEET WEST
AND 134 FEET SOUTH OF THE S.E. CORNER OF SECTION 30, T5S, R27E, G&SRM

_____ The above information is shown on the attached map.

DATED AND POSTED on the ground this 17 day of March, 2015.

LOCATOR(s) AGENT

Print Name(s) CHRIS R. SCORSE, R.L.S.

Signature(s) _____

Form MCF100
Revised July 2014

"MONSTER - 032" CLAIM

LOCATION OF MONSTER-001 THROUGH MONSTER-036

LODE CLAIMS

SITUATED IN SECTIONS 19, 30 & 31, TOWNSHIP 5 SOUTH, RANGE 27 EAST, &
 SECTIONS 25 & 36, TOWNSHIP 5 SOUTH, RANGE 26 EAST, GSRM
 GRAHAM COUNTY, ARIZONA
 LOCATED DURING THE MONTH OF MARCH, 2015
 ALL CLAIMS ARE 1450' IN LENGTH & 600' IN WIDTH

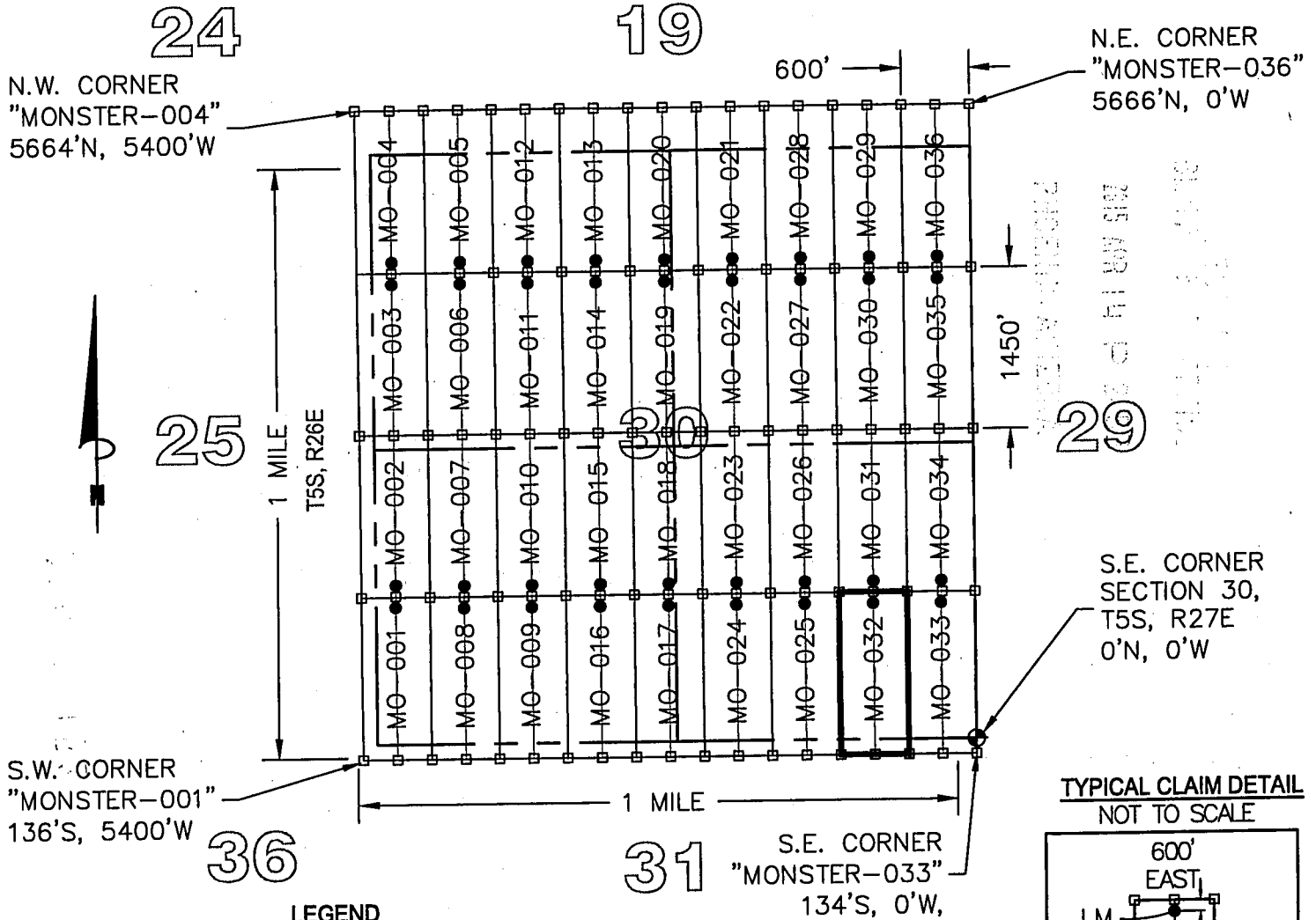

TYPICAL CLAIM DETAIL
 NOT TO SCALE

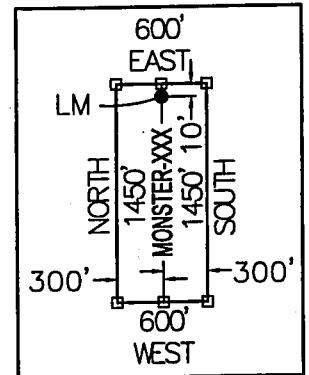

LEGEND

- INDICATES END CENTER OR CORNER OF LODE CLAIM.
- SET 2"X2"X5' WOODEN POST (TYPICAL)
- INDICATES LOCATION MONUMENT SET 2"X2"X5' WOODEN POST 10' FROM AN END CENTER WITH PLASTIC BOTTLE CONTAINING THE LOCATION NOTICE (TYPICAL).
- ⊕ SECTION CORNER
- MO MONSTER

CLAIM ACREAGE = 19.97 AC

LOCATORS:

FREEMPORT MINERALS CORP.
 P.O. BOX 1019
 SAFFORD, ARIZONA 85548

CLAIM STAKING PERFORMED BY:

Bowman
 CONSULTING

1295 W. Washington St., Ste. 108
 Tempe, Az 85281
 Phone: (480) 629-8830
 Fax: (480) 629-8841
 www.bowmanconsulting.com

LOCATION NOTICE FOR LODE MINING CLAIM

Amendment BLM Serial # _____

NOTICE IS HEREBY GIVEN that the MONSTER-033
_____ lode mining claim has been located
by FREEPORT MINERALS CORP whose current mailing
address is P.O. BOX 1019
SAFFORD, AZ 85548

RECEIVED
BLM AZ STATE OFFICE
2015 APR 14 P 3:03
PHOENIX, ARIZONA
BLM
Date
Stamp

The general course of this claim is NORTH - SOUTH and it is situated in GRAHAM
County, Arizona. This claim is 1450 feet in length and 600 feet in width.

19.97 Total Claim Acreage. This claim runs from the location monument on which this location notice
is posted on the centerline of the claim approximately 10 feet in a NORTH direction to the NORTH
end line and 1440 feet in a SOUTH direction to the SOUTH end line. This claim is marked by six
monuments, one at each corner and one at the center of each end line of the claim.

The location monument on which this notice is posted is situated within Section 30, Township 5
S, Range 27 E, Gila Salt River Base and Meridian, Arizona and this claim encompasses portions
of the following quarter section(s), section(s), Township(s) and Range(s) S.E. 1/4, SECTION 30
AND THE N.E. 1/4 SECTION 31, T5S, R27E

Gila Salt River Base and Meridian, Arizona.

The locality of this claim with reference to some natural object or permanent monument and additional information
(if any) concerning its locality are as follows: THE S.E. CORNER OF THIS CLAIM IS 0 FEET WEST
AND 134 FEET SOUTH OF THE S.E. CORNER OF SECTION 30, T5S, R27E, G&SRM

_____ The above information is shown on the attached map.

DATED AND POSTED on the ground this 17 day of March, 2015.

LOCATOR(s) AGENT

Print Name(s) CHRIS R. SCORSE, R.L.S.

Signature(s) _____

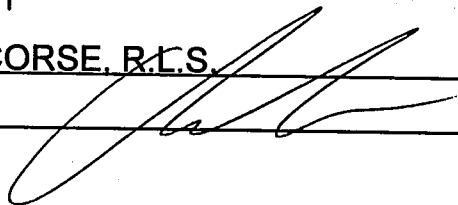

Form MCF100
Revised July 2014

This form is available from the Arizona Geological Survey and may be reproduced.

AMC431153

"MONSTER - 033" CLAIM

LOCATION OF MONSTER-001 THROUGH MONSTER-036

LODE CLAIMS

SITUATED IN SECTIONS 19, 30 & 31, TOWNSHIP 5 SOUTH, RANGE 27 EAST, &
 SECTIONS 25 & 36, TOWNSHIP 5 SOUTH, RANGE 26 EAST, GSRM
 GRAHAM COUNTY, ARIZONA

LOCATED DURING THE MONTH OF MARCH, 2015
 ALL CLAIMS ARE 1450' IN LENGTH & 600' IN WIDTH

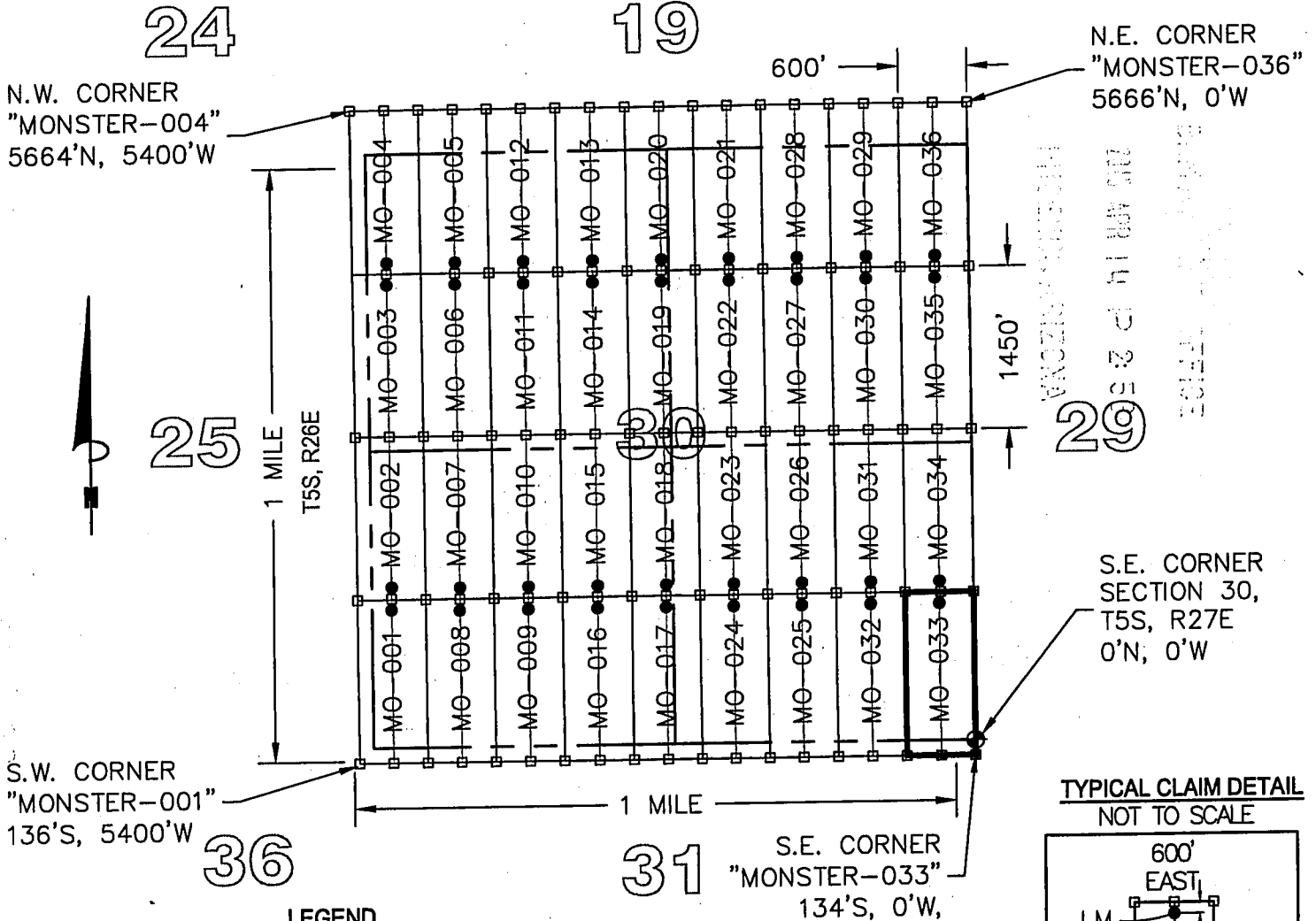

LEGEND

- INDICATES END CENTER OR CORNER OF LODE CLAIM.
- SET 2"X2"X5' WOODEN POST (TYPICAL)
- INDICATES LOCATION MONUMENT SET 2"X2"X5' WOODEN POST 10' FROM AN END CENTER WITH PLASTIC BOTTLE CONTAINING THE LOCATION NOTICE (TYPICAL).
- ⊕ SECTION CORNER
- MO MONSTER

CLAIM ACREAGE = 19.97 AC

CLAIM STAKING PERFORMED BY:

LOCATORS:

FREEPORT MINERALS CORP.
 P.O. BOX 1019
 SAFFORD, ARIZONA 85548

Bowman
 CONSULTING

1295 W. Washington St., Ste. 108
 Tempe, Az 85281
 Phone: (480) 629-8830
 Fax: (480) 629-8841
 www.bowmanconsulting.com

LOCATION NOTICE FOR LODE MINING CLAIM

Amendment BLM Serial # _____

NOTICE IS HEREBY GIVEN that the MONSTER-034
_____ lode mining claim has been located
by FREEPORT MINERALS CORP whose current mailing
address is P.O. BOX 1019
SAFFORD, AZ 85548

RECEIVED
BLM AZ STATE OFFICE
2015 APR 14 P 3:03
PHOENIX, ARIZONA
BLM
Date
Stamp

The general course of this claim is NORTH - SOUTH and it is situated in GRAHAM
County, Arizona. This claim is 1450 feet in length and 600 feet in width.

19.97 Total Claim Acreage. This claim runs from the location monument on which this location notice
is posted on the centerline of the claim approximately 10 feet in a SOUTH direction to the SOUTH
end line and 1440 feet in a NORTH direction to the NORTH end line. This claim is marked by six
monuments, one at each corner and one at the center of each end line of the claim.

The location monument on which this notice is posted is situated within Section 30, Township 5
S, Range 27 E, Gila Salt River Base and Meridian, Arizona and this claim encompasses portions
of the following quarter section(s), section(s), Township(s) and Range(s) S.E. 1/4 AND THE N.E. 1/4,
SECTION 30, T5S, R27E

Gila Salt River Base and Meridian, Arizona.

The locality of this claim with reference to some natural object or permanent monument and additional information
(if any) concerning its locality are as follows: THE S.E. CORNER OF THIS CLAIM IS 0 FEET WEST
AND 1316 FEET NORTH OF THE S.E. CORNER OF SECTION 30, T5S, R27E, G&SRM

_____ The above information is shown on the attached map.

DATED AND POSTED on the ground this 17 day of March, 2015.

LOCATOR(s) AGENT

Print Name(s) CHRIS R. SCORSE, R.L.S.

Signature(s) _____

Form MCF100
Revised July 2014

This form is available from the Arizona Geological Survey and may be reproduced.

AMC431154

"MONSTER - 034" CLAIM

LOCATION OF MONSTER-001 THROUGH MONSTER-036

LODE CLAIMS

SITUATED IN SECTIONS 19, 30 & 31, TOWNSHIP 5 SOUTH, RANGE 27 EAST, &
 SECTIONS 25 & 36, TOWNSHIP 5 SOUTH, RANGE 26 EAST, GSRM
 GRAHAM COUNTY, ARIZONA

LOCATED DURING THE MONTH OF MARCH, 2015
 ALL CLAIMS ARE 1450' IN LENGTH & 600' IN WIDTH

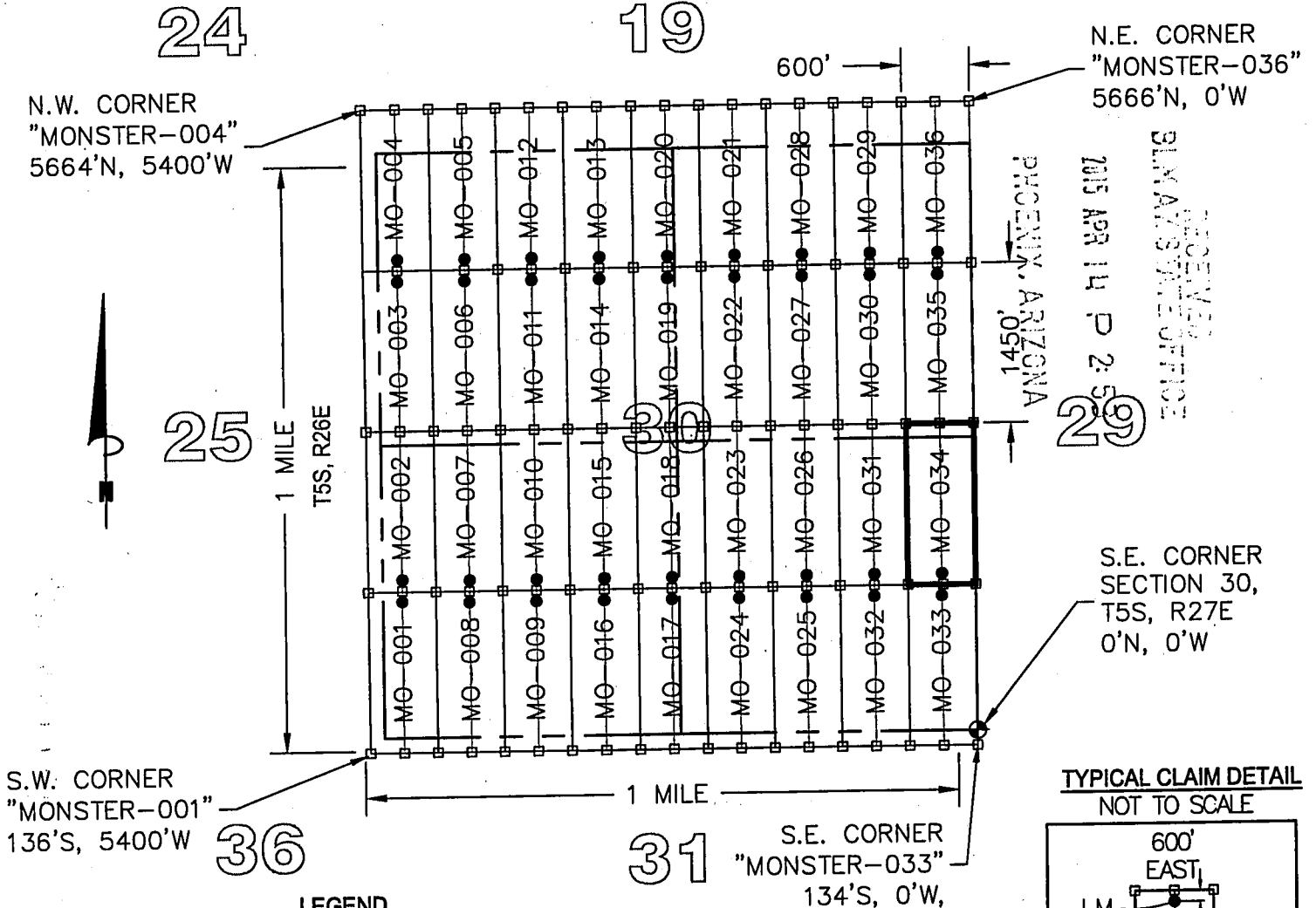

LEGEND

- INDICATES END CENTER OR CORNER OF LODE CLAIM.
- SET 2"X2"X5' WOODEN POST (TYPICAL)
- INDICATES LOCATION MONUMENT SET 2"X2"X5' WOODEN POST 10' FROM AN END CENTER WITH PLASTIC BOTTLE CONTAINING THE LOCATION NOTICE (TYPICAL).
- ⊕ SECTION CORNER
- MO MONSTER

CLAIM ACREAGE = 19.97 AC

TYPICAL CLAIM DETAIL NOT TO SCALE

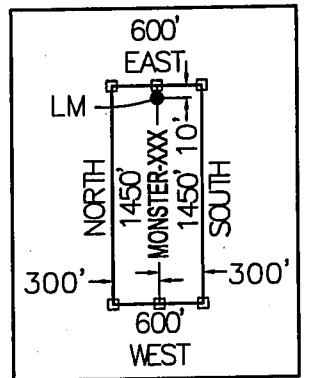

LOCATORS:

FREEPORT MINERALS CORP.
 P.O. BOX 1019
 SAFFORD, ARIZONA 85548

CLAIM STAKING PERFORMED BY:

Bowman
 CONSULTING

1295 W. Washington St., Ste. 108
 Tempe, Az 85281
 Phone: (480) 629-8830
 Fax: (480) 629-8841
 www.bowmanconsulting.com

LOCATION NOTICE FOR LODE MINING CLAIM

Amendment BLM Serial # _____

NOTICE IS HEREBY GIVEN that the MONSTER-035
_____ lode mining claim has been located
by FREEPORT MINERALS CORP whose current mailing
address is P.O. BOX 1019
SAFFORD, AZ 85548

RECEIVED
BLM AZ STATE OFFICE
2015 APR 14 P 3:03
PHOENIX, ARIZONA
BLM
Date
Stamp

The general course of this claim is NORTH - SOUTH and it is situated in GRAHAM
County, Arizona. This claim is 1450 feet in length and 600 feet in width.

19.97 Total Claim Acreage. This claim runs from the location monument on which this location notice
is posted on the centerline of the claim approximately 10 feet in a NORTH direction to the NORTH
end line and 1440 feet in a SOUTH direction to the SOUTH end line. This claim is marked by six
monuments, one at each corner and one at the center of each end line of the claim.

The location monument on which this notice is posted is situated within Section 30, Township 5
S, Range 27 E, Gila Salt River Base and Meridian, Arizona and this claim encompasses portions
of the following quarter section(s), section(s), Township(s) and Range(s) N.E. 1/4, SECTION 30,
T5S, R27E

Gila Salt River Base and Meridian, Arizona.

The locality of this claim with reference to some natural object or permanent monument and additional information
(if any) concerning its locality are as follows: THE S.E. CORNER OF THIS CLAIM IS 2766 FEET NORTH
AND 0 FEET WEST OF THE S.E. CORNER OF SECTION 30, T5S, R27E, G&SRM

_____ The above information is shown on the attached map.

DATED AND POSTED on the ground this 29 day of March, 2015.

LOCATOR(s) AGENT

Print Name(s) CHRIS R. SCORSE, R.L.S.

Signature(s) _____

Form MCF100
Revised July 2014

This form is available from the Arizona Geological Survey and may be reproduced.

AMC431158

"MONSTER - 035" CLAIM

LOCATION OF MONSTER-001 THROUGH MONSTER-036

LODE CLAIMS

SITUATED IN SECTIONS 19, 30 & 31, TOWNSHIP 5 SOUTH, RANGE 27 EAST, &
 SECTIONS 25 & 36, TOWNSHIP 5 SOUTH, RANGE 26 EAST, GSRM
 GRAHAM COUNTY, ARIZONA
 LOCATED DURING THE MONTH OF MARCH, 2015
 ALL CLAIMS ARE 1450' IN LENGTH & 600' IN WIDTH

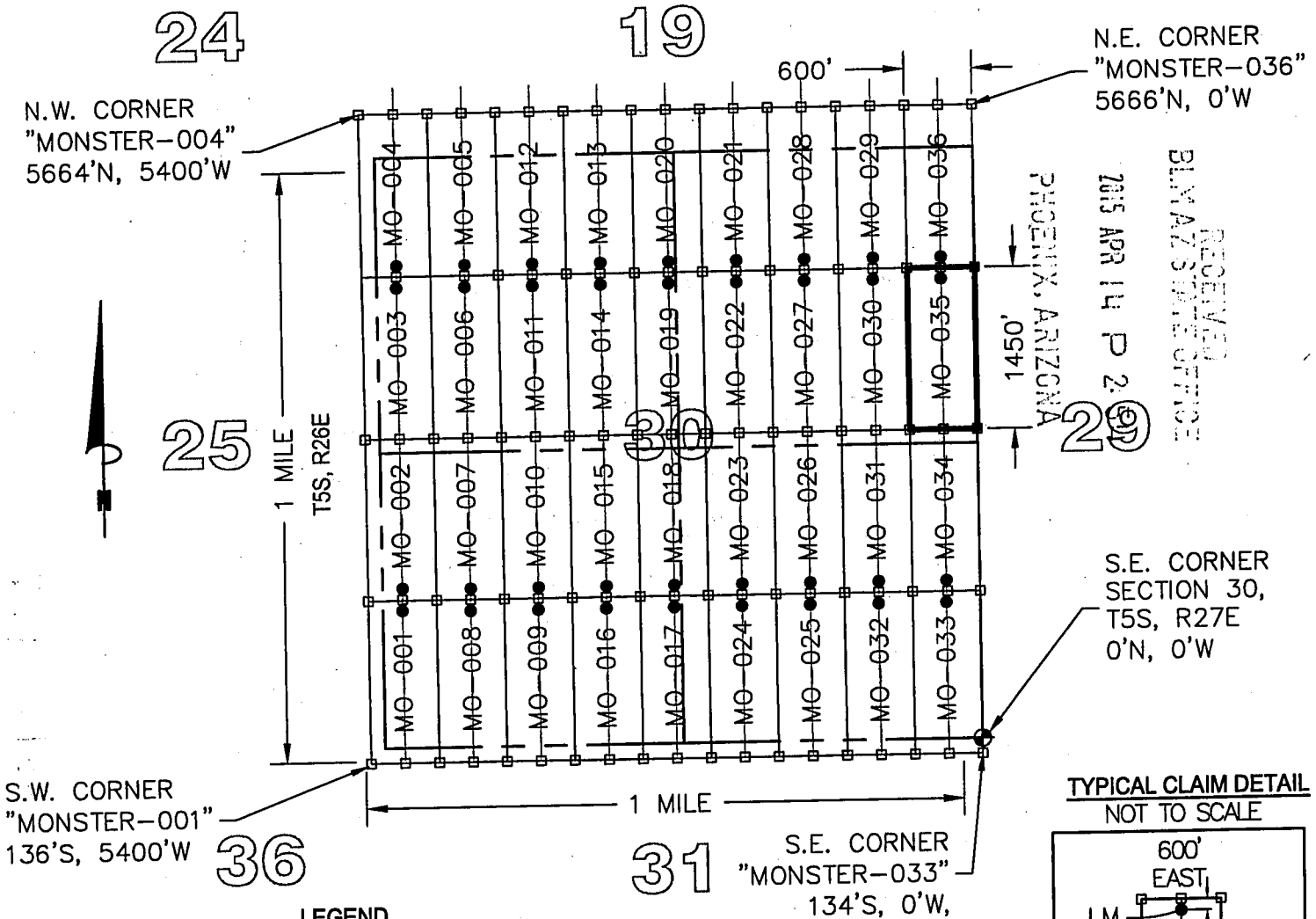

LEGEND

- INDICATES END CENTER OR CORNER OF LODE CLAIM.
 SET 2"X2"X5' WOODEN POST (TYPICAL)
- INDICATES LOCATION MONUMENT SET 2"X2"X5' WOODEN POST
 10' FROM AN END CENTER WITH PLASTIC BOTTLE CONTAINING
 THE LOCATION NOTICE (TYPICAL).
- ⊕ SECTION CORNER
- MO MONSTER

TYPICAL CLAIM DETAIL NOT TO SCALE

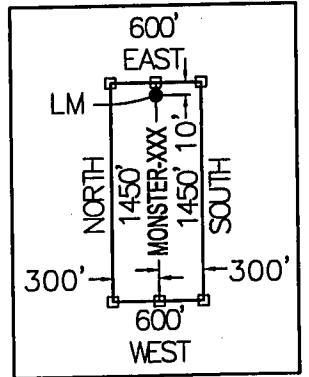

CLAIM ACREAGE = 19.97 AC

CLAIM STAKING PERFORMED BY:

LOCATORS:
 FREEPORT MINERALS CORP.
 P.O. BOX 1019
 SAFFORD, ARIZONA 85548

Bowman
 CONSULTING

1295 W. Washington St., Ste. 108
 Tempe, Az 85281
 Phone: (480) 629-8830
 Fax: (480) 629-8841
 www.bowmanconsulting.com

LOCATION NOTICE FOR LODE MINING CLAIM

Amendment BLM Serial # _____

NOTICE IS HEREBY GIVEN that the MONSTER-036
_____ lode mining claim has been located
by FREEPORT MINERALS CORP whose current mailing
address is P.O. BOX 1019
SAFFORD, AZ 85548

RECEIVED
BLM AZ STATE OFFICE
2015 APR 14 P 3:03
PHOENIX, ARIZONA
BLM
Date
Stamp

The general course of this claim is NORTH - SOUTH and it is situated in GRAHAM
County, Arizona. This claim is 1450 feet in length and 600 feet in width.

19.97 Total Claim Acreage. This claim runs from the location monument on which this location notice
is posted on the centerline of the claim approximately 10 feet in a SOUTH direction to the SOUTH
end line and 1440 feet in a NORTH direction to the NORTH end line. This claim is marked by six
monuments, one at each corner and one at the center of each end line of the claim.

The location monument on which this notice is posted is situated within Section 30, Township 5
S, Range 27 E, Gila Salt River Base and Meridian, Arizona and this claim encompasses portions
of the following quarter section(s), section(s), Township(s) and Range(s) N.E. 1/4, SECTION 30,
AND THE S.E. 1/4, SECTION 19, T5S, R27E

Gila Salt River Base and Meridian, Arizona.

The locality of this claim with reference to some natural object or permanent monument and additional information
(if any) concerning its locality are as follows: THE N.E. CORNER OF THIS CLAIM IS 5666 FEET NORTH
AND 0 FEET WEST OF THE S.E. CORNER OF SECTION 30, T5S, R27E, G&SRM

_____ The above information is shown on the attached map.

DATED AND POSTED on the ground this 25 day of March, 2015.

LOCATOR(s) AGENT

Print Name(s) CHRIS R. SCORSE, R.L.S.

Signature(s) _____

Form MCF100
Revised July 2014

AMC431156

"MONSTER - 036" CLAIM

LOCATION OF MONSTER-001 THROUGH MONSTER-036 LODE CLAIMS

SITUATED IN SECTIONS 19, 30 & 31, TOWNSHIP 5 SOUTH, RANGE 27 EAST, &
SECTIONS 25 & 36, TOWNSHIP 5 SOUTH, RANGE 26 EAST, GSRM
GRAHAM COUNTY, ARIZONA
LOCATED DURING THE MONTH OF MARCH, 2015
ALL CLAIMS ARE 1450' IN LENGTH & 600' IN WIDTH

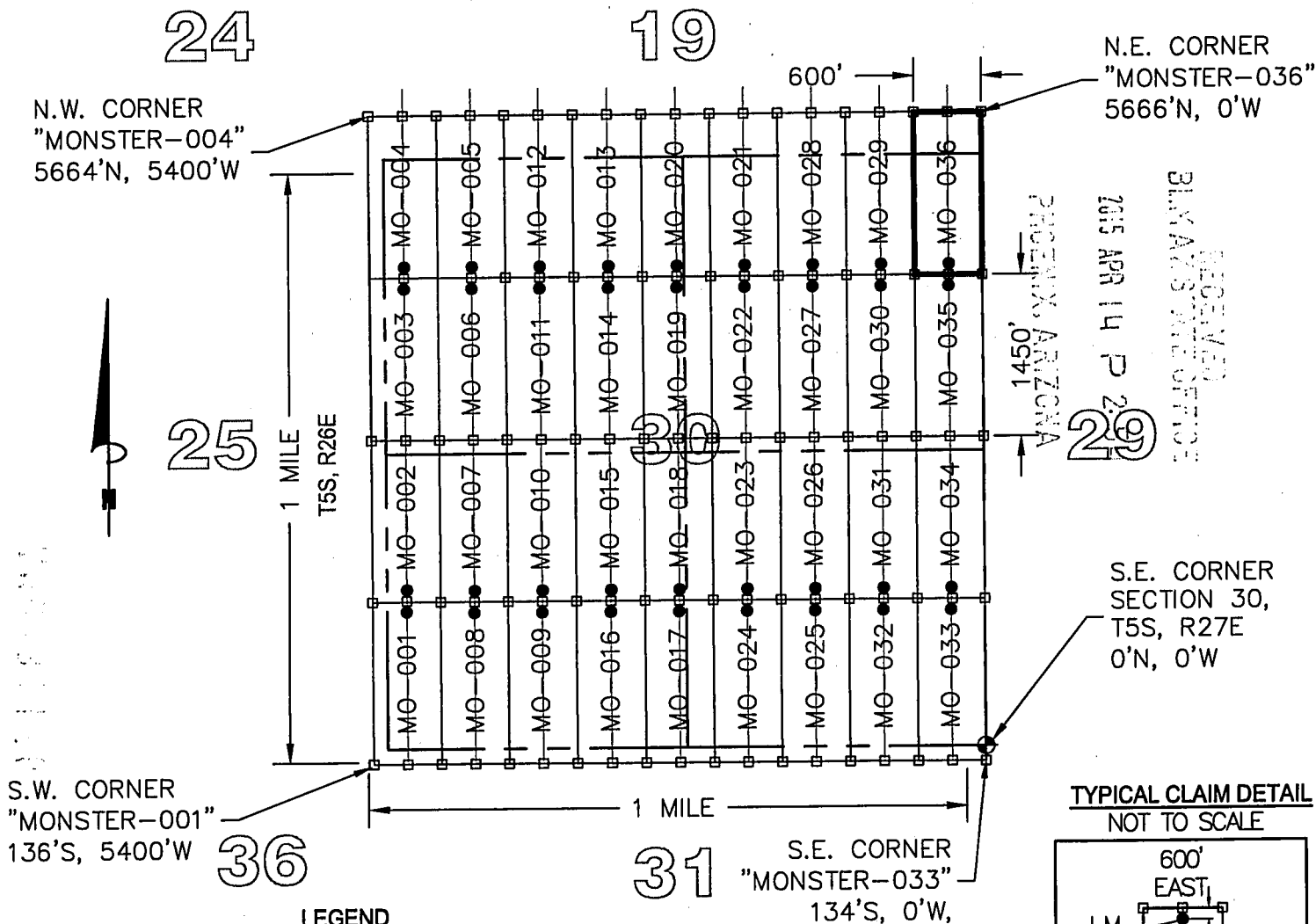

LEGEND

- INDICATES END CENTER OR CORNER OF LODE CLAIM.
SET 2"x2"x5' WOODEN POST (TYPICAL)
- INDICATES LOCATION MONUMENT SET 2"x2"x5' WOODEN POST
10' FROM AN END CENTER WITH PLASTIC BOTTLE CONTAINING
THE LOCATION NOTICE (TYPICAL).
- ⊕ SECTION CORNER
- MO MONSTER

CLAIM ACREAGE = 19.97 AC

TYPICAL CLAIM DETAIL NOT TO SCALE

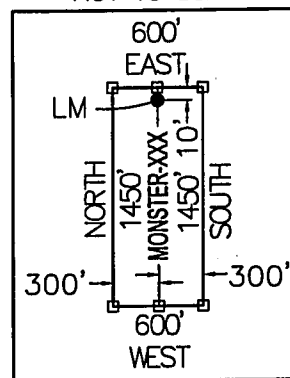

LOCATORS:

FREEPORT MINERALS CORP.
P.O. BOX 1019
SAFFORD, ARIZONA 85548

CLAIM STAKING PERFORMED BY:

Bowman
CONSULTING

1295 W. Washington St., Ste. 108
Tempe, Az 85281
Phone: (480) 629-8830
Fax: (480) 629-8841
www.bowmanconsulting.com

LOCATION NOTICE FOR LODE MINING CLAIM

Amendment BLM Serial # _____

NOTICE IS HEREBY GIVEN that the MONSTER-037
_____ lode mining claim has been located
by FREEPORT MINERALS CORP whose current mailing
address is P.O. BOX 1019
SAFFORD, AZ 85548

RECEIVED
BLM AZ STATE OFFICE
2015 APR 14 P 3:03
PHOENIX, ARIZONA
BLM
Date
Stamp

The general course of this claim is NORTH - SOUTH and it is situated in GRAHAM
County, Arizona. This claim is 1450 feet in length and 600 feet in width.

19.97 Total Claim Acreage. This claim runs from the location monument on which this location notice
is posted on the centerline of the claim approximately 10 feet in a SOUTH direction to the SOUTH
end line and 1440 feet in a NORTH direction to the NORTH end line. This claim is marked by six
monuments, one at each corner and one at the center of each end line of the claim.

The location monument on which this notice is posted is situated within Section 29, Township 5
S, Range 27 E, Gila Salt River Base and Meridian, Arizona and this claim encompasses portions
of the following quarter section(s), section(s), Township(s) and Range(s) N.W. 1/4, SECTION 29,
AND THE S.W. 1/4, SECTION 20, T5S, R27E

Gila Salt River Base and Meridian, Arizona.

The locality of this claim with reference to some natural object or permanent monument and additional information
(if any) concerning its locality are as follows: THE N.W. CORNER OF THIS CLAIM IS 5666 FEET NORTH
AND 0 FEET EAST OF THE S.W. CORNER OF SECTION 29, T5S, R27E, G&SRM

_____ The above information is shown on the attached map.

DATED AND POSTED on the ground this 25 day of March, 2015.

LOCATOR(s) AGENT

Print Name(s) CHRIS R. SCORSE, R.L.S.

Signature(s) _____

Form MCF100
Revised July 2014

AMC4311571

"MONSTER - 037" CLAIM

LOCATION OF MONSTER-037 THROUGH MONSTER-072

LODE CLAIMS

SITUATED IN SECTIONS 20, 21, 28, 29, 32 & 33, TOWNSHIP 5 SOUTH, RANGE 27 EAST, GSRM
GRAHAM COUNTY, ARIZONA

LOCATED DURING THE MONTH OF MARCH, 2015
ALL CLAIMS ARE 1450' IN LENGTH & 600' IN WIDTH

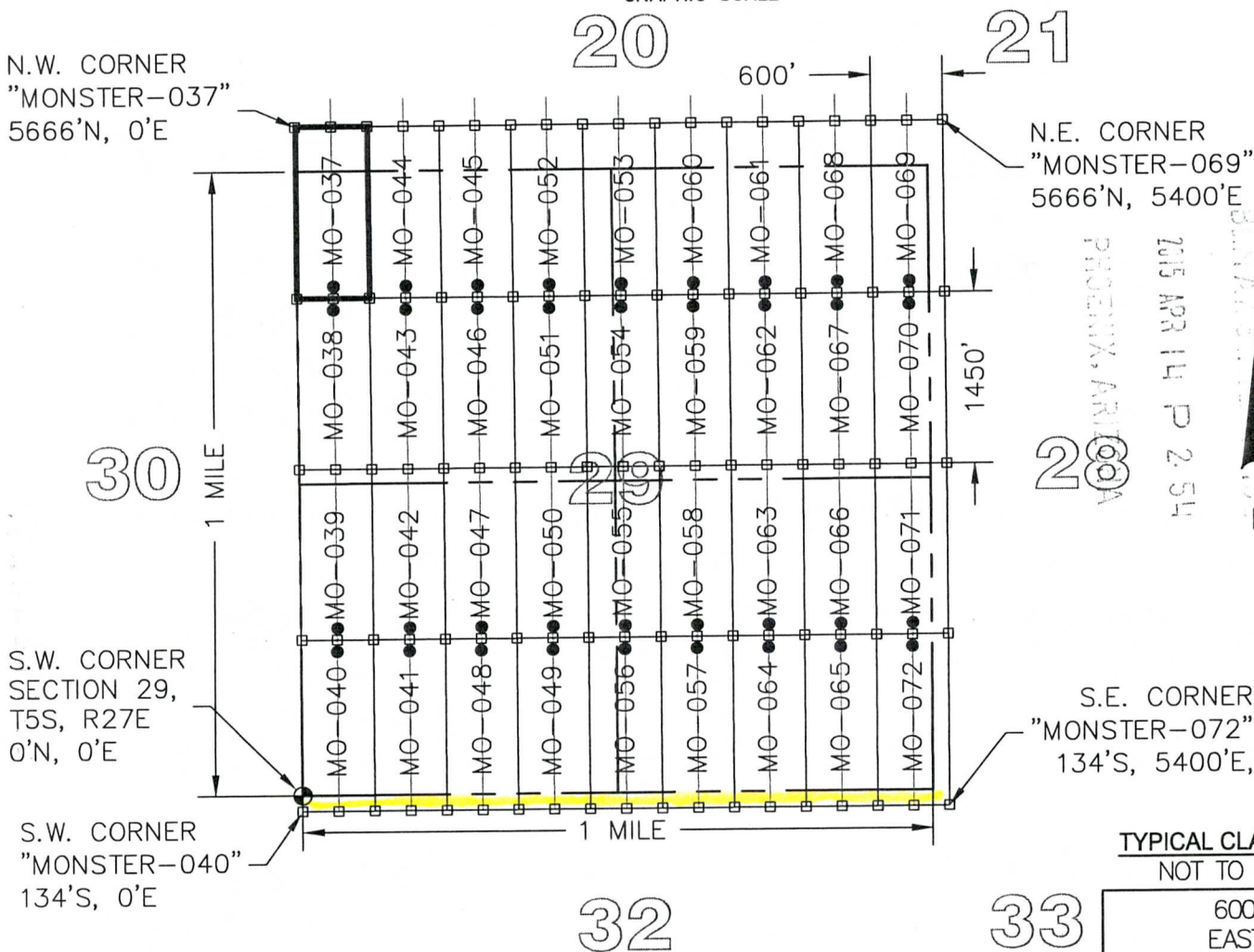

TYPICAL CLAIM DETAIL
NOT TO SCALE

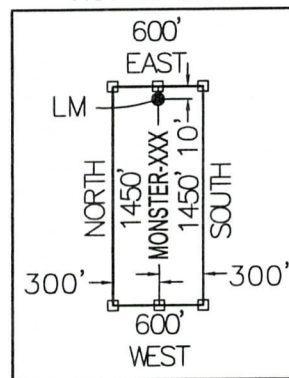

LEGEND

- INDICATES END CENTER OR CORNER OF LODE CLAIM.
SET 2"X2"X5' WOODEN POST (TYPICAL)
- INDICATES LOCATION MONUMENT SET 2"X2"X5' WOODEN POST
10' FROM AN END CENTER WITH PLASTIC BOTTLE CONTAINING
THE LOCATION NOTICE (TYPICAL).
- ⊕ SECTION CORNER
- MO MONSTER

CLAIM ACREAGE = 19.97 AC

LOCATORS:

FREEPORT MINERALS CORP.
P.O. BOX 1019
SAFFORD, ARIZONA 85548

CLAIM STAKING PERFORMED BY:

Bowman
CONSULTING

1295 W. Washington St., Ste. 108
Tempe, Az 85281
Phone: (480) 629-8830
Fax: (480) 629-8841
www.bowmanconsulting.com

LOCATION NOTICE FOR LODE MINING CLAIM

Amendment BLM Serial # _____

NOTICE IS HEREBY GIVEN that the MONSTER-038

_____ lode mining claim has been located
by FREEPORT MINERALS CORP whose current mailing
address is P.O. BOX 1019
SAFFORD, AZ 85548

RECEIVED
BLM AZ STATE OFFICE
2015 APR 14 P 3:03
PHOENIX, ARIZONA
BLM
Date
Stamp

The general course of this claim is NORTH - SOUTH and it is situated in GRAHAM

County, Arizona. This claim is 1450 feet in length and 600 feet in width.

19.97 Total Claim Acreage. This claim runs from the location monument on which this location notice is posted on the centerline of the claim approximately 10 feet in a NORTH direction to the NORTH end line and 1440 feet in a SOUTH direction to the SOUTH end line. This claim is marked by six monuments, one at each corner and one at the center of each end line of the claim.

The location monument on which this notice is posted is situated within Section 29, Township 5 S, Range 27 E, Gila Salt River Base and Meridian, Arizona and this claim encompasses portions of the following quarter section(s), section(s), Township(s) and Range(s) N.W. 1/4,

SECTION 29, T5S, R27E

Gila Salt River Base and Meridian, Arizona.

The locality of this claim with reference to some natural object or permanent monument and additional information (if any) concerning its locality are as follows: THE S.W. CORNER OF THIS CLAIM IS 2766 FEET NORTH AND 0 FEET EAST OF THE S.W. CORNER OF SECTION 29, T5S, R27E, G&SRM

_____ The above information is shown on the attached map.

DATED AND POSTED on the ground this 25 day of March, 2015.

LOCATOR(s) AGENT

Print Name(s) CHRIS R. SCORSE, R.L.S.

Signature(s) _____

Form MCF100
Revised July 2014

This form is available from the Arizona Geological Survey and may be reproduced.

AMC4311581

"MONSTER - 038" CLAIM

LOCATION OF MONSTER-037 THROUGH MONSTER-072

LODE CLAIMS

SITUATED IN SECTIONS 20, 21, 28, 29, 32 & 33, TOWNSHIP 5 SOUTH, RANGE 27 EAST, GSRM
 GRAHAM COUNTY, ARIZONA
 LOCATED DURING THE MONTH OF MARCH, 2015
 ALL CLAIMS ARE 1450' IN LENGTH & 600' IN WIDTH

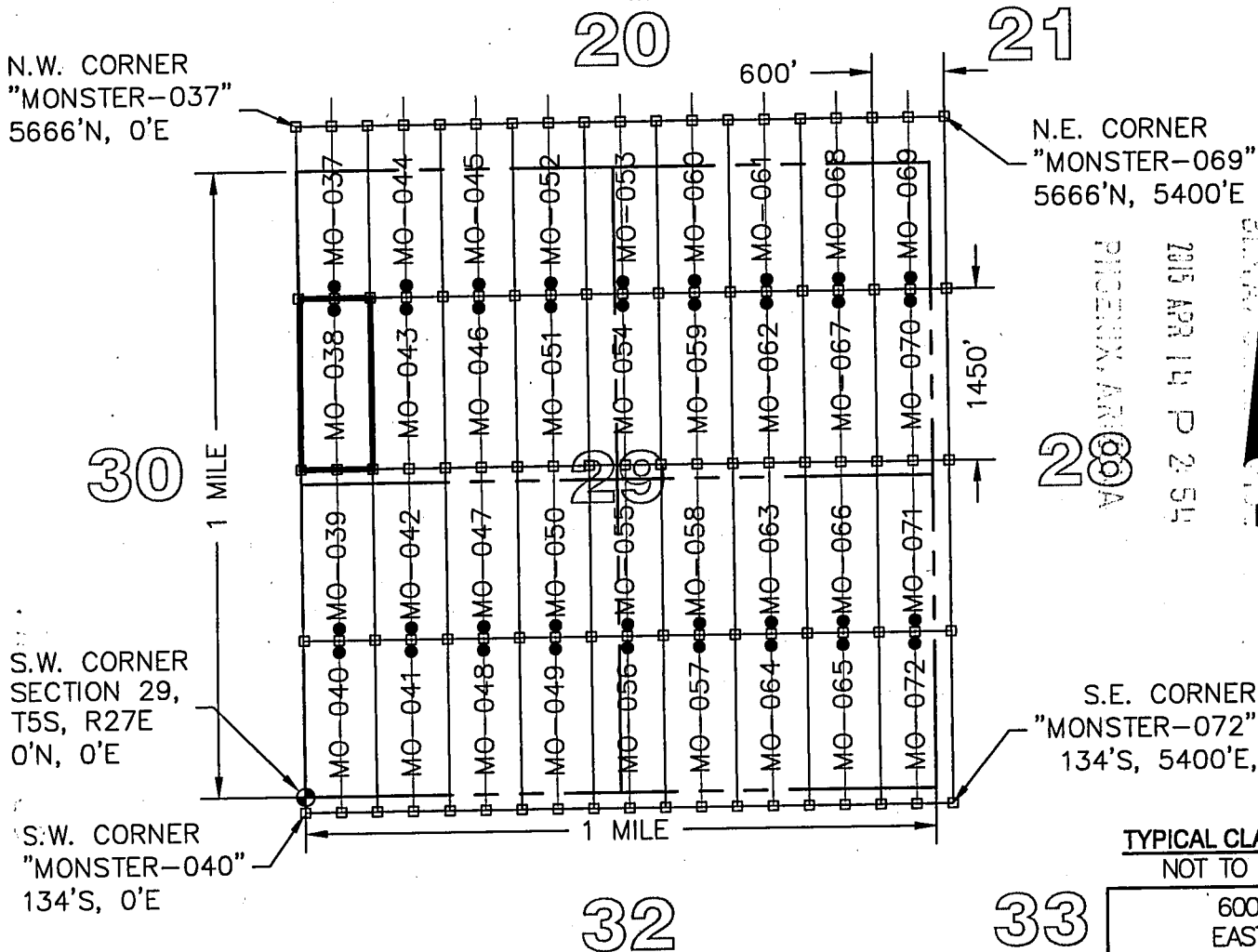

PLS. M.V. MINERAL
 2015 APR 14 P 2 54
 PLM V. 111112



LEGEND

- INDICATES END CENTER OR CORNER OF LODE CLAIM.
 SET 2"X2"X5' WOODEN POST (TYPICAL)
- INDICATES LOCATION MONUMENT SET 2"X2"X5' WOODEN POST
 10' FROM AN END CENTER WITH PLASTIC BOTTLE CONTAINING
 THE LOCATION NOTICE (TYPICAL).
- ⊕ SECTION CORNER
- MO MONSTER

CLAIM ACREAGE = 19.97 AC

CLAIM STAKING PERFORMED BY:

TYPICAL CLAIM DETAIL NOT TO SCALE

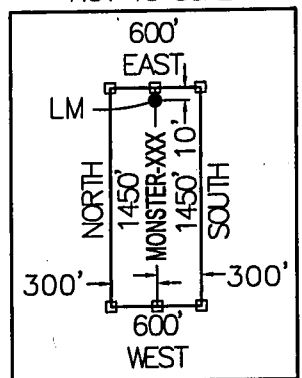

LOCATORS:

FREEPORT MINERALS CORP.
 P.O. BOX 1019
 SAFFORD, ARIZONA 85548

1295 W. Washington St., Ste. 108
 Tempe, Az 85281
 Phone: (480) 629-8830
 Fax: (480) 629-8841
 www.bowmanconsulting.com



LOCATION NOTICE FOR LODE MINING CLAIM

Amendment BLM Serial # _____

NOTICE IS HEREBY GIVEN that the MONSTER-039
_____ lode mining claim has been located
by FREEPORT MINERALS CORP whose current mailing
address is P.O. BOX 1019
SAFFORD, AZ 85548

RECEIVED
BLM AZ STATE OFFICE
2015 APR 14 P 3:03
PHOENIX, ARIZONA
BLM
Date
Stamp

The general course of this claim is NORTH - SOUTH and it is situated in GRAHAM
County, Arizona. This claim is 1450 feet in length and 600 feet in width.

19.97 Total Claim Acreage. This claim runs from the location monument on which this location notice
is posted on the centerline of the claim approximately 10 feet in a SOUTH direction to the SOUTH
end line and 1440 feet in a NORTH direction to the NORTH end line. This claim is marked by six
monuments, one at each corner and one at the center of each end line of the claim.

The location monument on which this notice is posted is situated within Section 29, Township 5
S, Range 27 E, Gila Salt River Base and Meridian, Arizona and this claim encompasses portions
of the following quarter section(s), section(s), Township(s) and Range(s) S.W. 1/4 AND THE N.W. 1/4,
SECTION 29, T5S, R27E

Gila Salt River Base and Meridian, Arizona.

The locality of this claim with reference to some natural object or permanent monument and additional information
(if any) concerning its locality are as follows: THE S.W. CORNER OF THIS CLAIM IS 0 FEET EAST
AND 1316 FEET NORTH OF THE S.W. CORNER OF SECTION 29, T5S, R27E, G&SRM

_____ The above information is shown on the attached map.

DATED AND POSTED on the ground this 17 day of March, 2015.

LOCATOR(s) AGENT

Print Name(s) CHRIS R. SCORSE, R.L.S.

Signature(s) _____

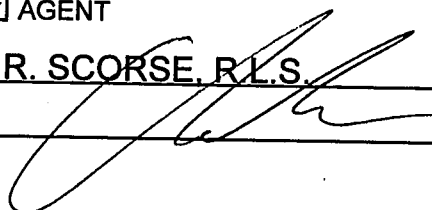

Form MCF100
Revised July 2014

This form is available from the Arizona Geological Survey and may be reproduced.

AM0431159

"MONSTER - 039" CLAIM

LOCATION OF MONSTER-037 THROUGH MONSTER-072

LODE CLAIMS

SITUATED IN SECTIONS 20, 21, 28, 29, 32 & 33, TOWNSHIP 5 SOUTH, RANGE 27 EAST, GSRM
 GRAHAM COUNTY, ARIZONA
 LOCATED DURING THE MONTH OF MARCH, 2015
 ALL CLAIMS ARE 1450' IN LENGTH & 600' IN WIDTH

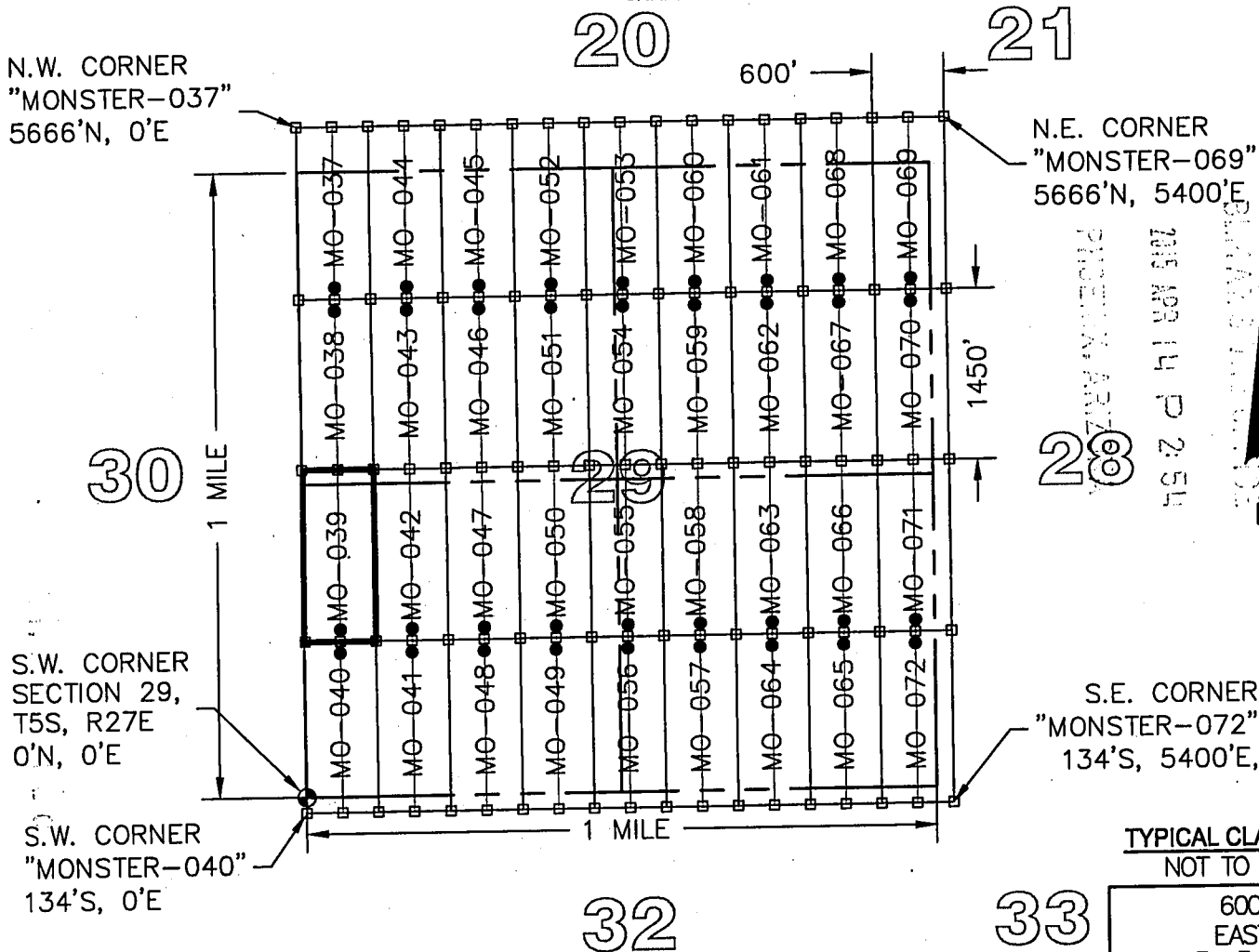

TYPICAL CLAIM DETAIL
 NOT TO SCALE

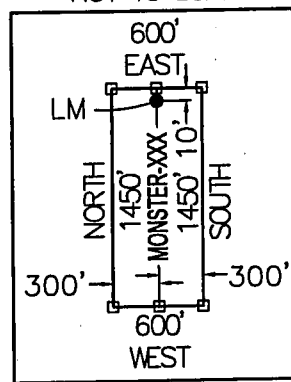

LEGEND

- ◻ INDICATES END CENTER OR CORNER OF LODE CLAIM.
- ◻ SET 2"X2"X5' WOODEN POST (TYPICAL)
- INDICATES LOCATION MONUMENT SET 2"X2"X5' WOODEN POST 10' FROM AN END CENTER WITH PLASTIC BOTTLE CONTAINING THE LOCATION NOTICE (TYPICAL).
- ⊕ SECTION CORNER
- MO MONSTER

CLAIM ACREAGE = 19.97 AC

CLAIM STAKING PERFORMED BY:

LOCATORS:

FREEPORT MINERALS CORP.
 P.O. BOX 1019
 SAFFORD, ARIZONA 85548

Bowman
 CONSULTING

1205 W. Washington St., Ste. 108
 Tempe, Az 85281
 Phone: (480) 629-8830
 Fax: (480) 629-8841
 www.bowmanconsulting.com

LOCATION NOTICE FOR LODE MINING CLAIM

Amendment BLM Serial # _____

NOTICE IS HEREBY GIVEN that the MONSTER-040
_____ lode mining claim has been located
by FREEPORT MINERALS CORP whose current mailing
address is P.O. BOX 1019
SAFFORD, AZ 85548

RECEIVED
BLM AZ STATE OFFICE
2015 APR 14 P 3:03
PHOENIX, ARIZONA
BLM
Date
Stamp

The general course of this claim is NORTH - SOUTH and it is situated in GRAHAM
County, Arizona. This claim is 1450 feet in length and 600 feet in width.

19.97 Total Claim Acreage. This claim runs from the location monument on which this location notice
is posted on the centerline of the claim approximately 10 feet in a NORTH direction to the NORTH
end line and 1440 feet in a SOUTH direction to the SOUTH end line. This claim is marked by six
monuments, one at each corner and one at the center of each end line of the claim.

The location monument on which this notice is posted is situated within Section 29, Township 5
S, Range 27 E, Gila Salt River Base and Meridian, Arizona and this claim encompasses portions
of the following quarter section(s), section(s), Township(s) and Range(s) S.W. 1/4, SECTION 29
AND THE N.W. 1/4, SECTION 32, T5S, R27E

Gila Salt River Base and Meridian, Arizona.

The locality of this claim with reference to some natural object or permanent monument and additional information
(if any) concerning its locality are as follows: THE S.W. CORNER OF THIS CLAIM IS 0 FEET EAST
AND 134 FEET SOUTH OF THE S.W. CORNER OF SECTION 29, T5S, R27E, G&SRM

_____ The above information is shown on the attached map.

DATED AND POSTED on the ground this 17 day of March, 2015.

LOCATOR(s) AGENT

Print Name(s) CHRIS R. SCORSE, R.L.S.

Signature(s) _____

Form MCF100
Revised July 2014

This form is available from the Arizona Geological Survey and may be reproduced.

AMC431160

"MONSTER - 040" CLAIM

LOCATION OF MONSTER-037 THROUGH MONSTER-072

LODE CLAIMS

SITUATED IN SECTIONS 20, 21, 28, 29, 32 & 33, TOWNSHIP 5 SOUTH, RANGE 27 EAST, GSRM
 GRAHAM COUNTY, ARIZONA
 LOCATED DURING THE MONTH OF MARCH, 2015
 ALL CLAIMS ARE 1450' IN LENGTH & 600' IN WIDTH



20 21

N.W. CORNER
 "MONSTER-037"
 5666'N, 0'E

N.E. CORNER
 "MONSTER-069"
 5666'N, 5400'E

30

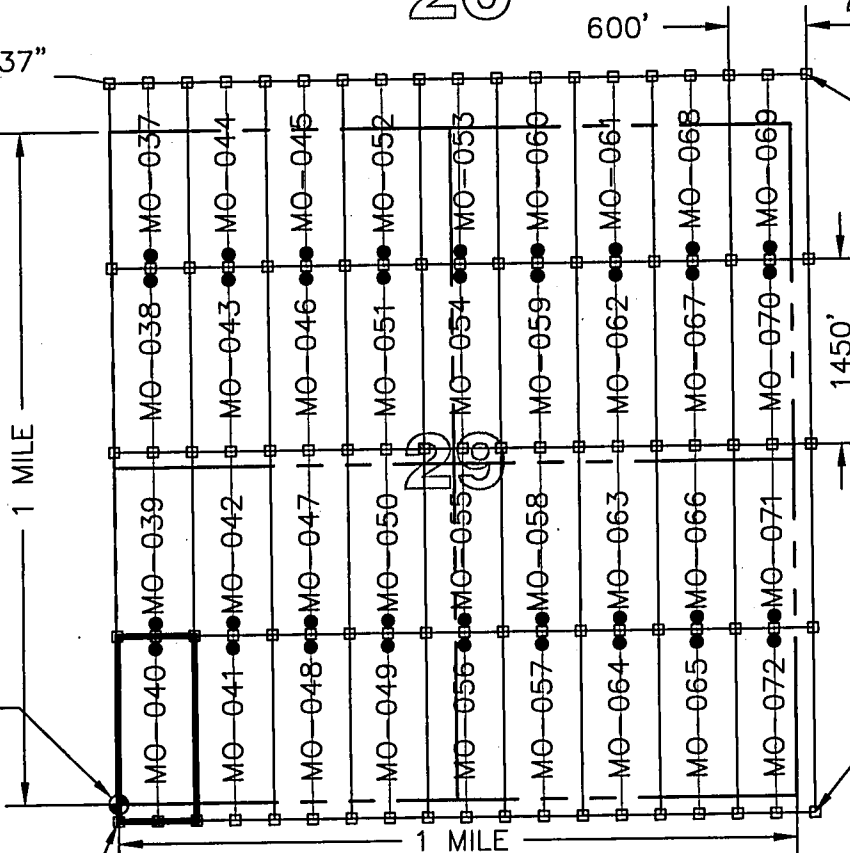

S.W. CORNER
 SECTION 29,
 T5S, R27E
 0'N, 0'E

S.W. CORNER
 "MONSTER-040"
 134'S, 0'E

PHOENIX, ARIZONA
 2015 APR 14 P 2:54
 RECEIVED
 BLM/ARIZONA

S.E. CORNER
 "MONSTER-072"
 134'S, 5400'E,

32 33

LEGEND

- INDICATES END CENTER OR CORNER OF LODE CLAIM.
 SET 2"X2"X5' WOODEN POST (TYPICAL)
- INDICATES LOCATION MONUMENT SET 2"X2"X5' WOODEN POST
 10' FROM AN END CENTER WITH PLASTIC BOTTLE CONTAINING
 THE LOCATION NOTICE (TYPICAL).
- ⊕ SECTION CORNER
- MO MONSTER

CLAIM ACREAGE = 19.97 AC

TYPICAL CLAIM DETAIL NOT TO SCALE

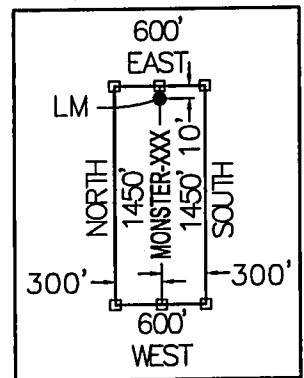

LOCATORS:

FREEPORT MINERALS CORP.
 P.O. BOX 1019
 SAFFORD, ARIZONA 85548

CLAIM STAKING PERFORMED BY:

Bowman
 CONSULTING

1295 W. Washington St., Ste. 108
 Tempe, AZ 85281
 Phone: (480) 629-8830
 Fax: (480) 629-8841
 www.bowmanconsulting.com

LOCATION NOTICE FOR LODE MINING CLAIM

Amendment BLM Serial # _____

NOTICE IS HEREBY GIVEN that the MONSTER-041
_____ lode mining claim has been located
by FREEPORT MINERALS CORP whose current mailing
address is P.O. BOX 1019
SAFFORD, AZ 85548

RECEIVED
BLM AZ STATE OFFICE
2015 APR 14 P 3:03
PHOENIX, ARIZONA
BLM
Date
Stamp

The general course of this claim is NORTH - SOUTH and it is situated in GRAHAM
County, Arizona. This claim is 1450 feet in length and 600 feet in width.

19.97 Total Claim Acreage. This claim runs from the location monument on which this location notice
is posted on the centerline of the claim approximately 10 feet in a NORTH direction to the NORTH
end line and 1440 feet in a SOUTH direction to the SOUTH end line. This claim is marked by six
monuments, one at each corner and one at the center of each end line of the claim.

The location monument on which this notice is posted is situated within Section 29, Township 5
S, Range 27 E, Gila Salt River Base and Meridian, Arizona and this claim encompasses portions
of the following quarter section(s), section(s), Township(s) and Range(s) S.W. 1/4, SECTION 29
AND THE N.W. 1/4, SECTION 32, T5S, R27E

Gila Salt River Base and Meridian, Arizona.

The locality of this claim with reference to some natural object or permanent monument and additional information
(if any) concerning its locality are as follows: THE S.W. CORNER OF THIS CLAIM IS 600 FEET EAST
AND 134 FEET SOUTH OF THE S.W. CORNER OF SECTION 29, T5S, R27E, G&SRM

_____ The above information is shown on the attached map.

DATED AND POSTED on the ground this 16 day of March, 2015.

LOCATOR(s) AGENT

Print Name(s) CHRIS R. SCORSE, R.L.S.

Signature(s) _____

Form MCF100
Revised July 2014

This form is available from the Arizona Geological Survey and may be reproduced.

ANG4311611

"MONSTER - 041" CLAIM

LOCATION OF MONSTER-037 THROUGH MONSTER-072

LODE CLAIMS

SITUATED IN SECTIONS 20, 21, 28, 29, 32 & 33, TOWNSHIP 5 SOUTH, RANGE 27 EAST, GSRM
 GRAHAM COUNTY, ARIZONA
 LOCATED DURING THE MONTH OF MARCH, 2015
 ALL CLAIMS ARE 1450' IN LENGTH & 600' IN WIDTH



N.W. CORNER
 "MONSTER-037"
 5666'N, 0'E

21

N.E. CORNER
 "MONSTER-069"
 5666'N, 5400'E

30

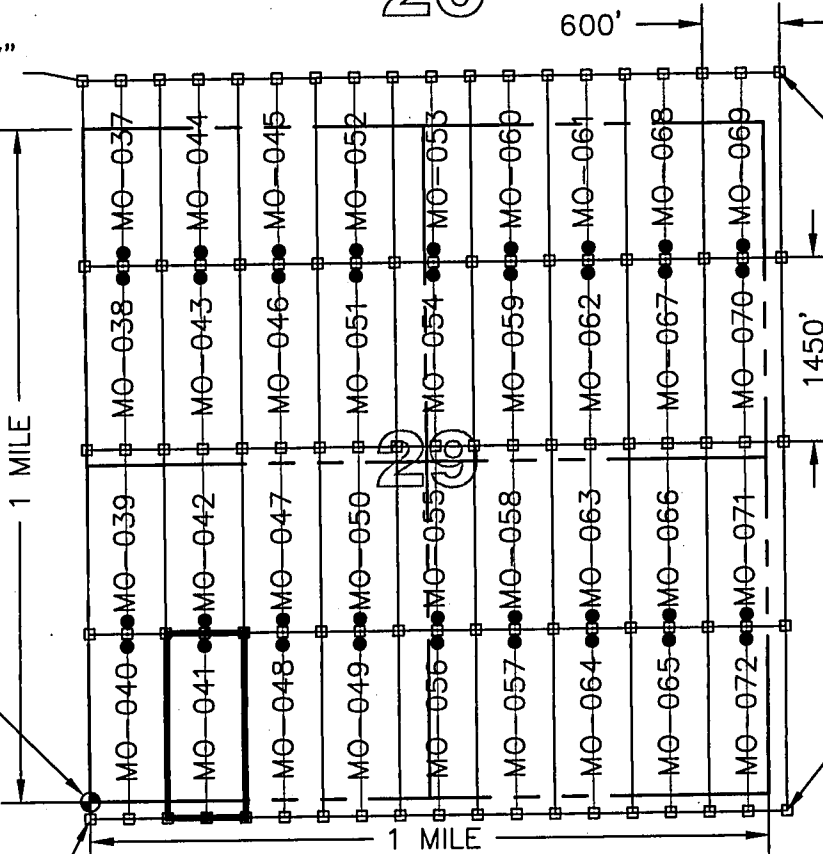

S.W. CORNER
 SECTION 29,
 T5S, R27E
 0'N, 0'E

PROCESSED
 2015 APR 14 P 2:54
 BLANK STATE OFFICE

S.E. CORNER
 "MONSTER-072"
 134'S, 5400'E,

S.W. CORNER
 "MONSTER-040"
 134'S, 0'E

32

33

LEGEND

- INDICATES END CENTER OR CORNER OF LODE CLAIM.
- SET 2"x2"x5' WOODEN POST (TYPICAL)
- INDICATES LOCATION MONUMENT SET 2"x2"x5' WOODEN POST 10' FROM AN END CENTER WITH PLASTIC BOTTLE CONTAINING THE LOCATION NOTICE (TYPICAL).
- SECTION CORNER
- ◆ MONSTER

CLAIM ACREAGE = 19.97 AC

TYPICAL CLAIM DETAIL NOT TO SCALE

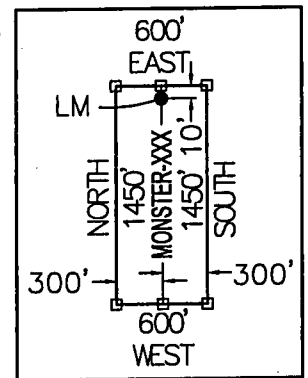

LOCATORS:

FREEPORT MINERALS CORP.
 P.O. BOX 1019
 SAFFORD, ARIZONA 85548

CLAIM STAKING PERFORMED BY:

Bowman
 CONSULTING

1295 W. Washington St., Ste. 108
 Tempe, Az 85281
 Phone: (480) 629-8830
 Fax: (480) 629-8841
 www.bowmanconsulting.com

LOCATION NOTICE FOR LODE MINING CLAIM

Amendment BLM Serial # _____

NOTICE IS HEREBY GIVEN that the MONSTER-042
_____ lode mining claim has been located
by FREEPORT MINERALS CORP whose current mailing
address is P.O. BOX 1019
SAFFORD, AZ 85548

RECEIVED
BLM AZ STATE OFFICE
2015 APR 14 P 3:03
PHOENIX, ARIZONA
BLM
Date
Stamp

The general course of this claim is NORTH - SOUTH and it is situated in GRAHAM
County, Arizona. This claim is 1450 feet in length and 600 feet in width.

19.97 Total Claim Acreage. This claim runs from the location monument on which this location notice
is posted on the centerline of the claim approximately 10 feet in a SOUTH direction to the SOUTH
end line and 1440 feet in a NORTH direction to the NORTH end line. This claim is marked by six
monuments, one at each corner and one at the center of each end line of the claim.

The location monument on which this notice is posted is situated within Section 29, Township 5
S, Range 27 E, Gila Salt River Base and Meridian, Arizona and this claim encompasses portions
of the following quarter section(s), section(s), Township(s) and Range(s) S.W. 1/4 AND THE N.W. 1/4,
SECTION 29, T5S, R27E

Gila Salt River Base and Meridian, Arizona.

The locality of this claim with reference to some natural object or permanent monument and additional information
(if any) concerning its locality are as follows: THE S.W. CORNER OF THIS CLAIM IS 600 FEET EAST
AND 1316 FEET NORTH OF THE S.W. CORNER OF SECTION 29, T5S, R27E, G&SRM

_____ The above information is shown on the attached map.

DATED AND POSTED on the ground this 16 day of March, 2015.

LOCATOR(s) AGENT

Print Name(s) CHRIS R. SCORSE, R.L.S

Signature(s) _____

Form MCF100
Revised July 2014

AM04311621

"MONSTER - 042" CLAIM

LOCATION OF MONSTER - 037 THROUGH MONSTER - 072

LODE CLAIMS

SITUATED IN SECTIONS 20, 21, 28, 29, 32 & 33, TOWNSHIP 5 SOUTH, RANGE 27 EAST, GSRM
 GRAHAM COUNTY, ARIZONA
 LOCATED DURING THE MONTH OF MARCH, 2015
 ALL CLAIMS ARE 1450' IN LENGTH & 600' IN WIDTH



N.W. CORNER
 "MONSTER-037"
 5666'N, 0'E

N.E. CORNER
 "MONSTER-069"
 5666'N, 5400'E

S.W. CORNER
 SECTION 29,
 T5S, R27E
 0'N, 0'E

S.E. CORNER
 "MONSTER-072"
 134'S, 5400'E,

S.W. CORNER
 "MONSTER-040"
 134'S, 0'E

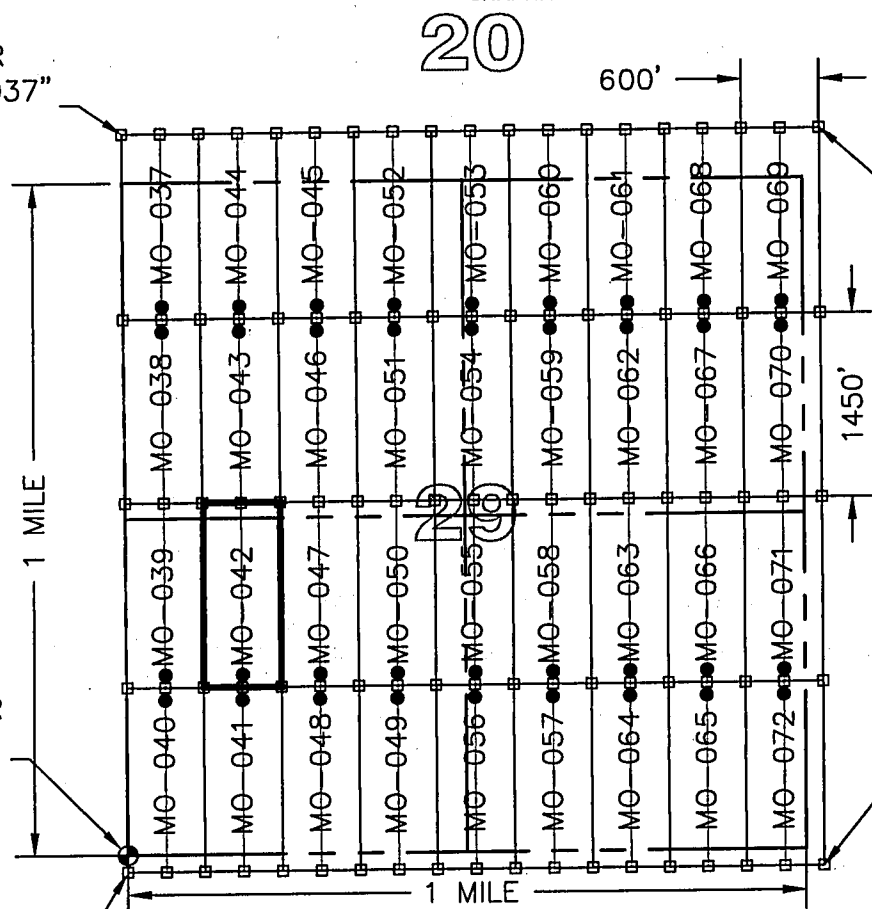

PHOENIX, ARIZONA
 2015 APR 14 P 2:54
 BLM ARIZONA STATE OFFICE
 WILLOW BLVD
 PHOENIX, AZ 85003

TYPICAL CLAIM DETAIL
 NOT TO SCALE

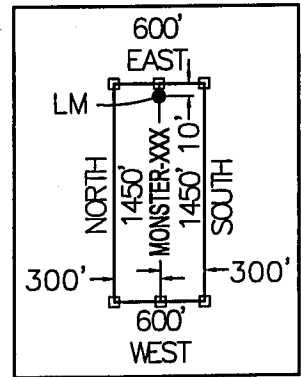

LEGEND

- INDICATES END CENTER OR CORNER OF LODE CLAIM
- SET 2"x2"x5' WOODEN POST (TYPICAL)
- INDICATES LOCATION MONUMENT SET 2"x2"x5' WOODEN POST 10' FROM AN END CENTER WITH PLASTIC BOTTLE CONTAINING THE LOCATION NOTICE (TYPICAL).
- ⊕ SECTION CORNER
- MO MONSTER

CLAIM ACREAGE = 19.97 AC

LOCATORS:

FREEPORT MINERALS CORP.
 P.O. BOX 1019
 SAFFORD, ARIZONA 85548

CLAIM STAKING PERFORMED BY:

Bowman
 CONSULTING

1295 W. Washington St., Ste. 108
 Tempe, Az 85281
 Phone: (480) 629-8830
 Fax: (480) 629-8841
 www.bowmanconsulting.com

LOCATION NOTICE FOR LODE MINING CLAIM

Amendment BLM Serial # _____

NOTICE IS HEREBY GIVEN that the MONSTER-043
_____ lode mining claim has been located
by FREEPORT MINERALS CORP whose current mailing
address is P.O. BOX 1019
SAFFORD, AZ 85548

RECEIVED
BLM AZ STATE OFFICE
2015 APR 14 P 3:03
PHOENIX, ARIZONA
BLM
Date
Stamp

The general course of this claim is NORTH - SOUTH and it is situated in GRAHAM
County, Arizona. This claim is 1450 feet in length and 600 feet in width.

19.97 Total Claim Acreage. This claim runs from the location monument on which this location notice
is posted on the centerline of the claim approximately 10 feet in a NORTH direction to the NORTH
end line and 1440 feet in a SOUTH direction to the SOUTH end line. This claim is marked by six
monuments, one at each corner and one at the center of each end line of the claim.

The location monument on which this notice is posted is situated within Section 29, Township 5
S, Range 27 E, Gila Salt River Base and Meridian, Arizona and this claim encompasses portions
of the following quarter section(s), section(s), Township(s) and Range(s) N.W. 1/4,
SECTION 29, T5S, R27E

Gila Salt River Base and Meridian, Arizona.

The locality of this claim with reference to some natural object or permanent monument and additional information
(if any) concerning its locality are as follows: THE S.W. CORNER OF THIS CLAIM IS 2766 FEET -
AND 600 FEET EAST OF THE S.W. CORNER OF SECTION 29, T5S, R27E, G&SRM

_____ The above information is shown on the attached map.

DATED AND POSTED on the ground this 25 day of March, 2015.

LOCATOR(s) AGENT

Print Name(s) CHRIS R. SCORSE, R.L.S.

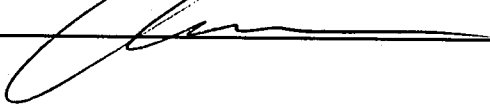
Signature(s) _____

Form MCF100
Revised July 2014

AM0431163

"MONSTER - 043" CLAIM

LOCATION OF MONSTER-037 THROUGH MONSTER-072

LODE CLAIMS

SITUATED IN SECTIONS 20, 21, 28, 29, 32 & 33, TOWNSHIP 5 SOUTH, RANGE 27 EAST, GSRM
 GRAHAM COUNTY, ARIZONA
 LOCATED DURING THE MONTH OF MARCH, 2015
 ALL CLAIMS ARE 1450' IN LENGTH & 600' IN WIDTH

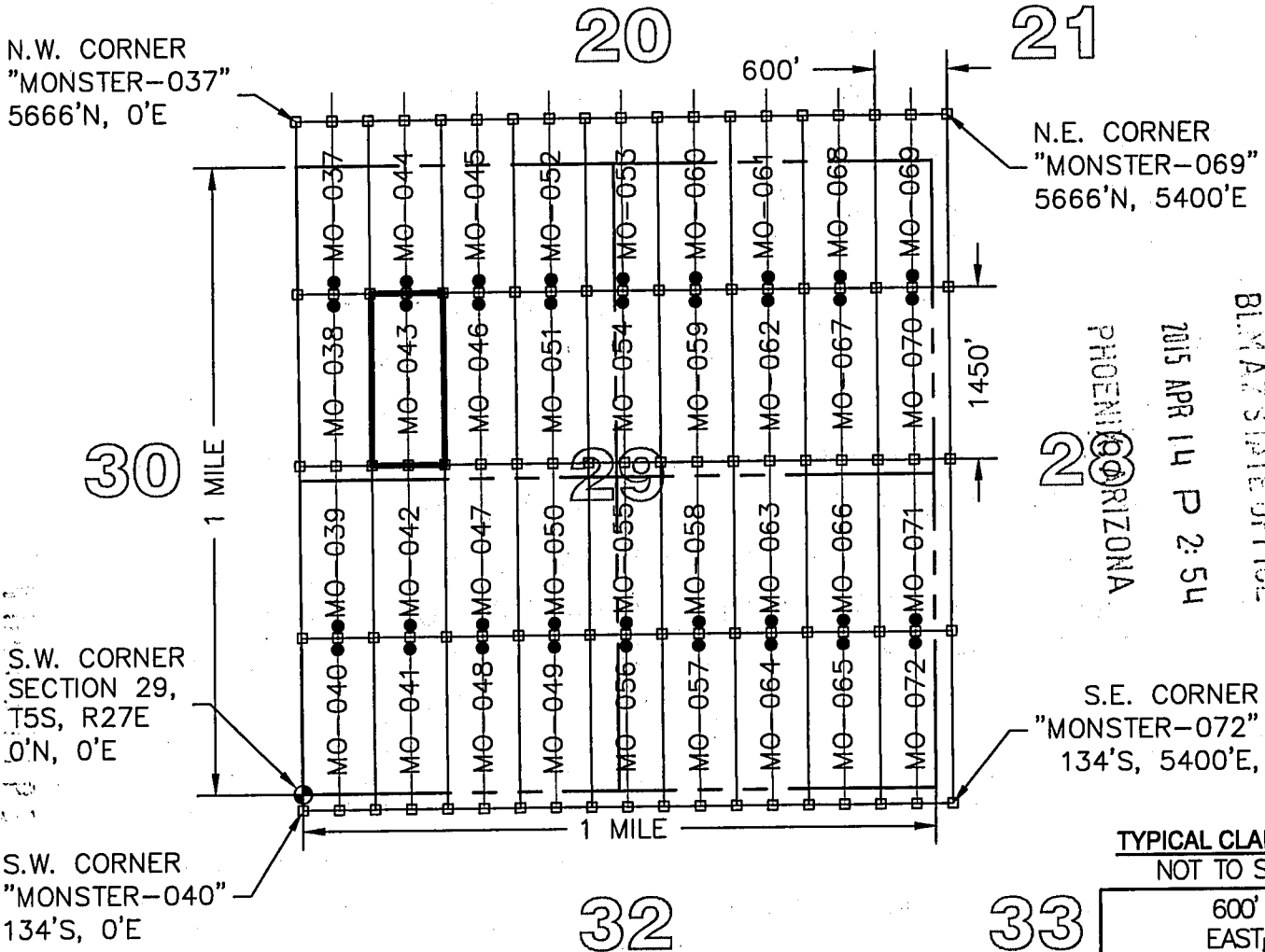

PHOENIX ARIZONA
 2015 APR 14 P 2:54
 BLM AZ STATE OFFICE

TYPICAL CLAIM DETAIL
 NOT TO SCALE

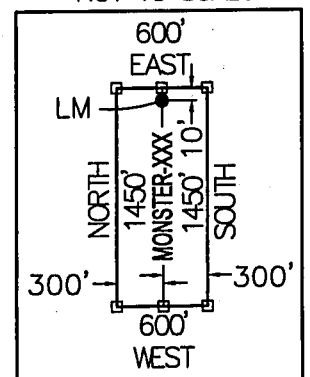

LEGEND

- INDICATES END CENTER OR CORNER OF LODE CLAIM
- SET 2"X2"X5' WOODEN POST (TYPICAL)
- INDICATES LOCATION MONUMENT SET 2"X2"X5' WOODEN POST 10' FROM AN END CENTER WITH PLASTIC BOTTLE CONTAINING THE LOCATION NOTICE (TYPICAL).
- ⊕ SECTION CORNER
- MO MONSTER

CLAIM ACREAGE = 19.97 AC

LOCATORS:

FREEPORT MINERALS CORP.
 P.O. BOX 1019
 SAFFORD, ARIZONA 85548

CLAIM STAKING PERFORMED BY:

Bowman
 CONSULTING

1295 W. Washington St., Ste. 108
 Tempe, Az 85281
 Phone (480) 629-8830
 Fax (480) 629-8841
 www.bowmanconsulting.com

LOCATION NOTICE FOR LODE MINING CLAIM

Amendment BLM Serial # _____

NOTICE IS HEREBY GIVEN that the MONSTER-044
_____ lode mining claim has been located
by FREEPORT MINERALS CORP whose current mailing
address is P.O. BOX 1019
SAFFORD, AZ 85548

BLM
Date
Stamp

RECEIVED
BLM AZ STATE OFFICE
2015 APR 14 P 3:03
PHOENIX, ARIZONA

The general course of this claim is NORTH - SOUTH and it is situated in GRAHAM
County, Arizona. This claim is 1450 feet in length and 600 feet in width.

19.97 Total Claim Acreage. This claim runs from the location monument on which this location notice
is posted on the centerline of the claim approximately 10 feet in a SOUTH direction to the SOUTH
end line and 1440 feet in a NORTH direction to the NORTH end line. This claim is marked by six
monuments, one at each corner and one at the center of each end line of the claim.

The location monument on which this notice is posted is situated within Section 29, Township 5
S, Range 27 E, Gila Salt River Base and Meridian, Arizona and this claim encompasses portions
of the following quarter section(s), section(s), Township(s) and Range(s) N.W. 1/4, SECTION 29,
AND THE S.W. 1/4, SECTION 20, T5S, R27E

Gila Salt River Base and Meridian, Arizona.

The locality of this claim with reference to some natural object or permanent monument and additional information
(if any) concerning its locality are as follows: THE S.W. CORNER OF THIS CLAIM IS 4216 FEET NORTH
AND 600 FEET WEST OF THE S.W. CORNER OF SECTION 29, T5S, R27E, G&SRM

_____ The above information is shown on the attached map.

DATED AND POSTED on the ground this 25 day of March, 2015.

LOCATOR(s) AGENT

Print Name(s) CHRIS R. SCORSE, R.T.S.

Signature(s) _____

Form MCF100
Revised July 2014

AM0431164

"MONSTER - 044" CLAIM

LOCATION OF MONSTER-037 THROUGH MONSTER-072

LODE CLAIMS

SITUATED IN SECTIONS 20, 21, 28, 29, 32 & 33, TOWNSHIP 5 SOUTH, RANGE 27 EAST, GSRM
 GRAHAM COUNTY, ARIZONA
 LOCATED DURING THE MONTH OF MARCH, 2015
 ALL CLAIMS ARE 1450' IN LENGTH & 600' IN WIDTH



N.W. CORNER
 "MONSTER-037"
 5666'N, 0'E

N.E. CORNER
 "MONSTER-069"
 5666'N, 5400'E

S.W. CORNER
 SECTION 29,
 T5S, R27E
 0'N, 0'E

S.E. CORNER
 "MONSTER-072"
 134'S, 5400'E,

S.W. CORNER
 "MONSTER-040"
 134'S, 0'E

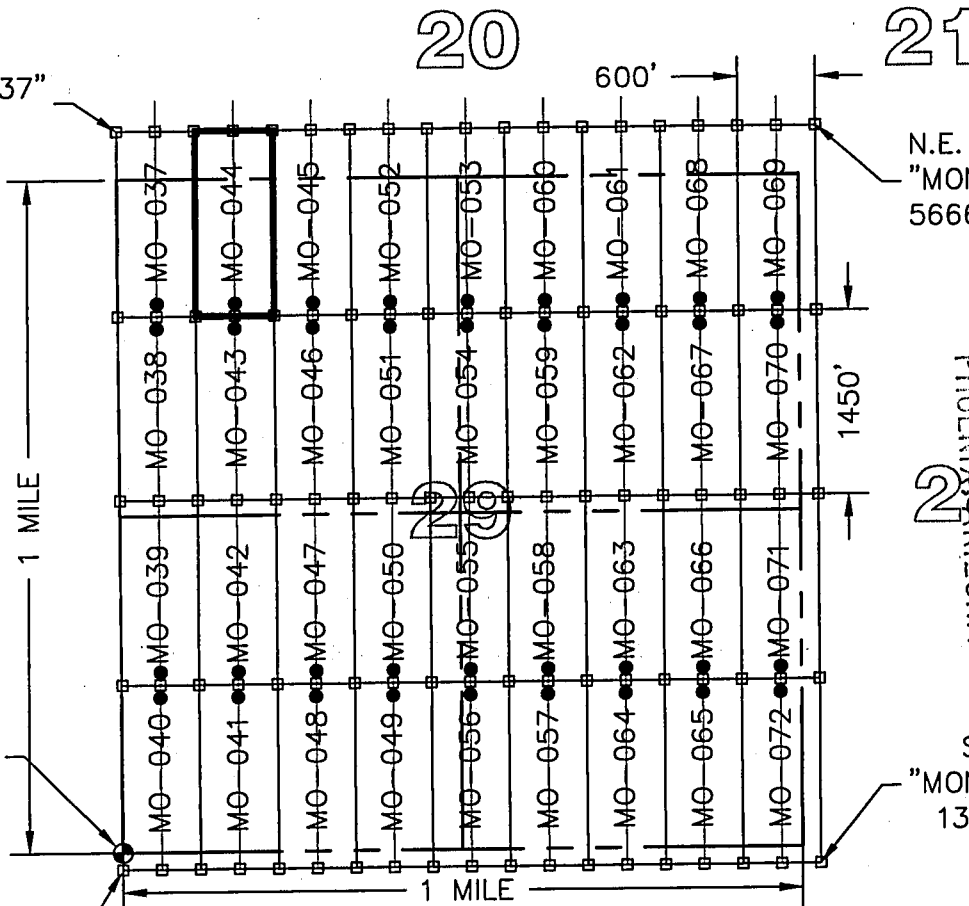

RECEIVED
 BLM AZ STATE OFFICE
 PHOENIX, ARIZONA
 2015 APR 14 P 2:54

TYPICAL CLAIM DETAIL
 NOT TO SCALE

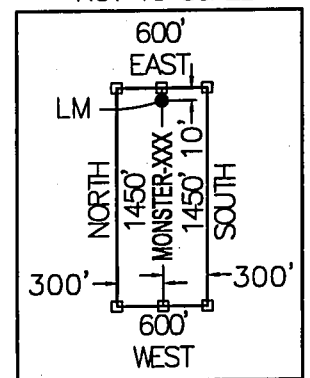

LEGEND

- INDICATES END CENTER OR CORNER OF LODE CLAIM.
- SET 2"X2"X5' WOODEN POST (TYPICAL)
- INDICATES LOCATION MONUMENT SET 2"X2"X5' WOODEN POST 10' FROM AN END CENTER WITH PLASTIC BOTTLE CONTAINING THE LOCATION NOTICE (TYPICAL).
- ⊕ SECTION CORNER
- MO MONSTER

CLAIM ACREAGE = 19.97 AC

LOCATORS:

FREEPORT MINERALS CORP.
 P.O. BOX 1019
 SAFFORD, ARIZONA 85548

CLAIM STAKING PERFORMED BY:

Bowman
 CONSULTING

1295 W. Washington St., Ste. 108
 Tempe, Az 85281
 Phone: (480) 629-8830
 Fax: (480) 629-8841
 www.bowmanconsulting.com

LOCATION NOTICE FOR LODE MINING CLAIM

Amendment BLM Serial # _____

NOTICE IS HEREBY GIVEN that the MONSTER-045

_____ lode mining claim has been located
by FREEPORT MINERALS CORP whose current mailing
address is P.O. BOX 1019
SAFFORD, AZ 85548

RECEIVED
BLM AZ STATE OFFICE
2015 APR 14 P 3:03
PHOENIX, ARIZONA
BLM
Date
Stamp

The general course of this claim is NORTH - SOUTH and it is situated in GRAHAM
County, Arizona. This claim is 1450 feet in length and 600 feet in width.

19.97 Total Claim Acreage. This claim runs from the location monument on which this location notice
is posted on the centerline of the claim approximately 10 feet in a SOUTH direction to the SOUTH
end line and 1440 feet in a NORTH direction to the NORTH end line. This claim is marked by six
monuments, one at each corner and one at the center of each end line of the claim.

The location monument on which this notice is posted is situated within Section 29, Township 5
S, Range 27 E, Gila Salt River Base and Meridian, Arizona and this claim encompasses portions
of the following quarter section(s), section(s), Township(s) and Range(s) N.W. 1/4, SECTION 29
AND THE S.W. 1/4, SECTION 20, T5S, R27E

Gila Salt River Base and Meridian, Arizona.

The locality of this claim with reference to some natural object or permanent monument and additional information
(if any) concerning its locality are as follows: THE S.W. CORNER OF THIS CLAIM IS 4216 FEET NORTH
AND 1200 FEET EAST OF THE S.W. CORNER OF SECTION 29, T5S, R27E, G&SRM

_____ The above information is shown on the attached map.

DATED AND POSTED on the ground this 25 day of March, 2015.

LOCATOR(s) AGENT

Print Name(s) CHRIS R. SCORSE, R.L.S.

Signature(s) _____

Form MCF100
Revised July 2014

AMC43165

"MONSTER - 045" CLAIM

LOCATION OF MONSTER-037 THROUGH MONSTER-072

LODE CLAIMS

SITUATED IN SECTIONS 20, 21, 28, 29, 32 & 33, TOWNSHIP 5 SOUTH, RANGE 27 EAST, GSRM
 GRAHAM COUNTY, ARIZONA
 LOCATED DURING THE MONTH OF MARCH, 2015
 ALL CLAIMS ARE 1450' IN LENGTH & 600' IN WIDTH



N.W. CORNER
 "MONSTER-037"
 5666'N, 0'E

N.E. CORNER
 "MONSTER-069"
 5666'N, 5400'E

S.W. CORNER
 SECTION 29,
 T5S, R27E
 0'N, 0'E

S.E. CORNER
 "MONSTER-072"
 134'S, 5400'E,

S.W. CORNER
 "MONSTER-040"
 134'S, 0'E

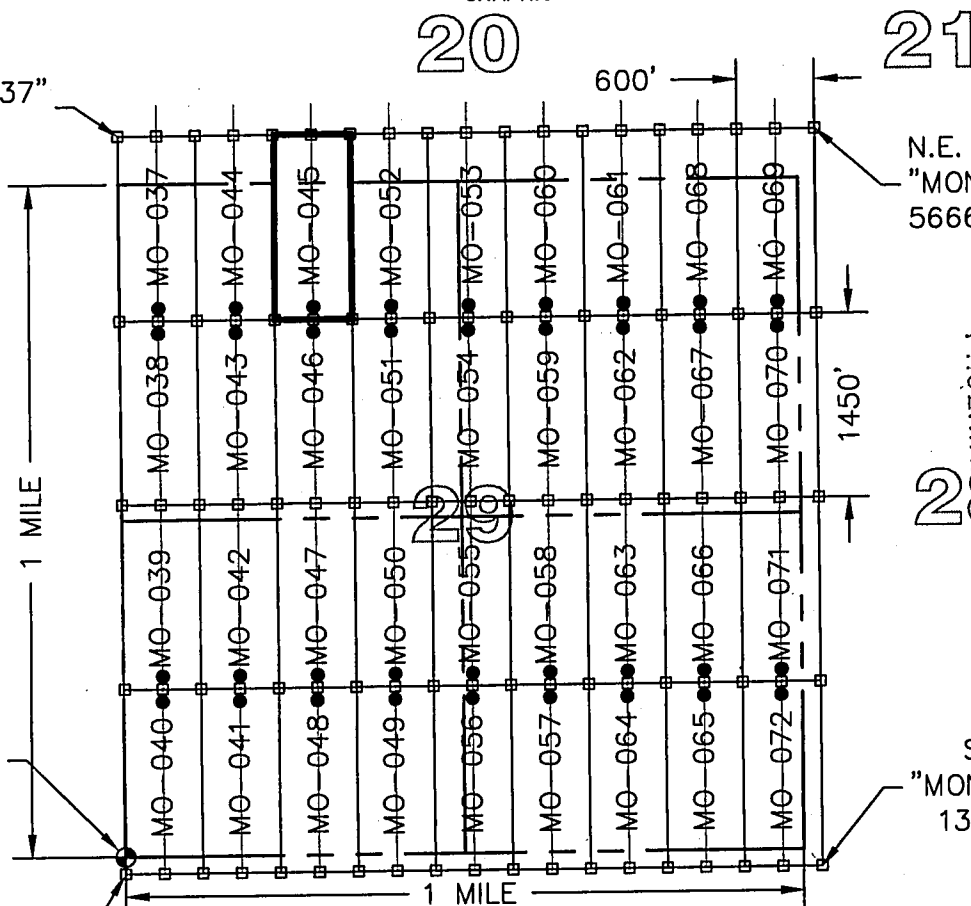

PHOENIX ARIZONA
 2015 APR 14 P 2:54
 BLM AZ STATE OFFICE
 FIELD OFFICE

TYPICAL CLAIM DETAIL
 NOT TO SCALE

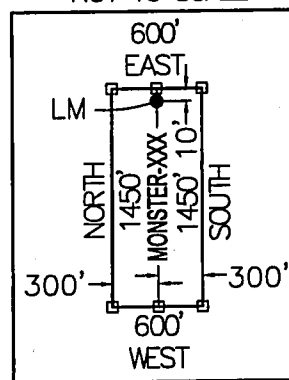

LEGEND

- INDICATES END CENTER OR CORNER OF LODE CLAIM.
 SET 2"X2"X5' WOODEN POST (TYPICAL)
- INDICATES LOCATION MONUMENT SET 2"X2"X5' WOODEN POST
 10' FROM AN END CENTER WITH PLASTIC BOTTLE CONTAINING
 THE LOCATION NOTICE (TYPICAL).
- ⊕ SECTION CORNER
- MO MONSTER

CLAIM ACREAGE = 19.97 AC

LOCATORS:

FREEMONT MINERALS CORP.
 P.O. BOX 1019
 SAFFORD, ARIZONA 85548

CLAIM STAKING PERFORMED BY:

Bowman
 CONSULTING

1295 W. Washington St., Ste. 108
 Tempe, Az 85281
 Phone: (480) 629-8830
 Fax: (480) 629-8841
 www.bowmanconsulting.com

LOCATION NOTICE FOR LODE MINING CLAIM

Amendment BLM Serial # _____

NOTICE IS HEREBY GIVEN that the MONSTER-046
_____ lode mining claim has been located
by FREEPORT MINERALS CORP whose current mailing
address is P.O. BOX 1019
SAFFORD, AZ 85548

RECEIVED
BLM AZ STATE OFFICE
2015 APR 14 P 3:03
PHOENIX, ARIZONA
BLM
Date
Stamp

The general course of this claim is NORTH - SOUTH and it is situated in GRAHAM
County, Arizona. This claim is 1450 feet in length and 600 feet in width.

19.97 Total Claim Acreage. This claim runs from the location monument on which this location notice
is posted on the centerline of the claim approximately 10 feet in a NORTH direction to the NORTH
end line and 1440 feet in a SOUTH direction to the SOUTH end line. This claim is marked by six
monuments, one at each corner and one at the center of each end line of the claim.

The location monument on which this notice is posted is situated within Section 29, Township 5
S, Range 27 E, Gila Salt River Base and Meridian, Arizona and this claim encompasses portions
of the following quarter section(s), section(s), Township(s) and Range(s) N.W. 1/4,

SECTION 29, T5S, R27E
Gila Salt River Base and Meridian, Arizona.

The locality of this claim with reference to some natural object or permanent monument and additional information
(if any) concerning its locality are as follows: THE S.W. CORNER OF THIS CLAIM IS 2766 FEET NORTH
AND 1200 FEET EAST OF THE S.W. CORNER OF SECTION 29, T5S, R27E, G&SRM

_____ The above information is shown on the attached map.

DATED AND POSTED on the ground this 25 day of March, 2015.

LOCATOR(s) AGENT

Print Name(s) CHRIS R. SCORSE, R.L.S.

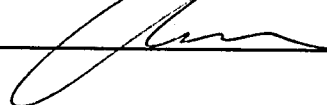
Signature(s) _____

Form MCF100
Revised July 2014

AM0431166

"MONSTER - 046" CLAIM

LOCATION OF MONSTER-037 THROUGH MONSTER-072

LODE CLAIMS

SITUATED IN SECTIONS 20, 21, 28, 29, 32 & 33, TOWNSHIP 5 SOUTH, RANGE 27 EAST, GSRM
 GRAHAM COUNTY, ARIZONA
 LOCATED DURING THE MONTH OF MARCH, 2015
 ALL CLAIMS ARE 1450' IN LENGTH & 600' IN WIDTH



N.W. CORNER
 "MONSTER-037"
 5666'N, 0'E

N.E. CORNER
 "MONSTER-069"
 5666'N, 5400'E

S.W. CORNER
 SECTION 29,
 T5S, R27E
 0'N, 0'E

S.E. CORNER
 "MONSTER-072"
 134'S, 5400'E,

S.W. CORNER
 "MONSTER-040"
 134'S, 0'E

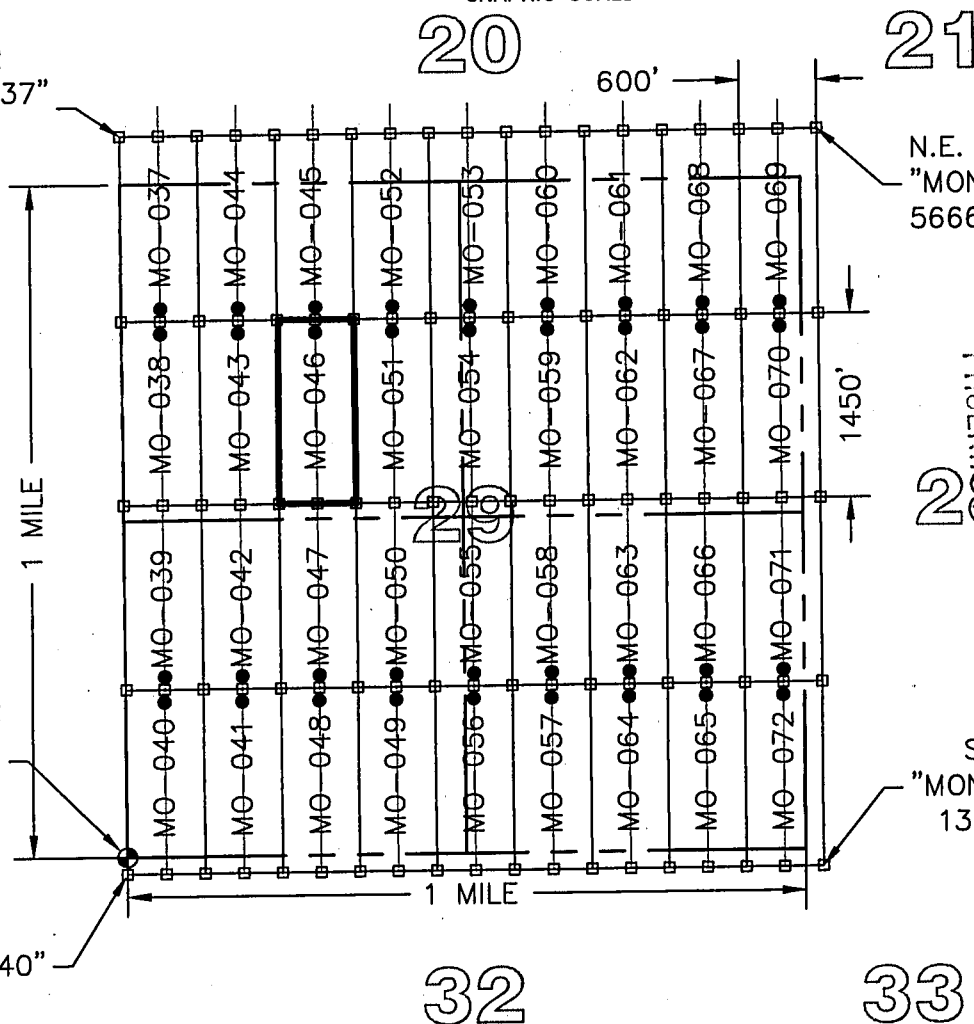

PHOENIX, ARIZONA
 2015 APR 14 P 2:54
 BLM AZ STATE OFFICE

TYPICAL CLAIM DETAIL
 NOT TO SCALE

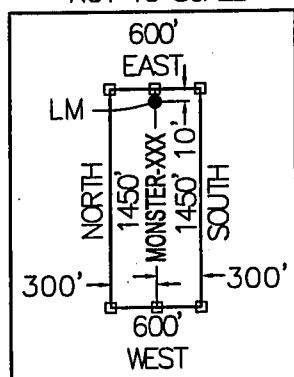

LEGEND

- INDICATES END CENTER OR CORNER OF LODE CLAIM.
 SET 2"X2"X5' WOODEN POST (TYPICAL)
- INDICATES LOCATION MONUMENT SET 2"X2"X5' WOODEN POST
 10' FROM AN END CENTER WITH PLASTIC BOTTLE CONTAINING
 THE LOCATION NOTICE (TYPICAL).
- ⊕ SECTION CORNER
- MO MONSTER

CLAIM ACREAGE = 19.97 AC

CLAIM STAKING PERFORMED BY:

LOCATORS:
 FREEPORT MINERALS CORP.
 P.O. BOX 1019
 SAFFORD, ARIZONA 85548

Bowman
 CONSULTING

1295 W. Washington St., Ste. 108
 Tempe, Az 85281
 Phone: (480) 629-8830
 Fax: (480) 629-8841
 www.bowmanconsulting.com

LOCATION NOTICE FOR LODE MINING CLAIM

Amendment BLM Serial # _____

NOTICE IS HEREBY GIVEN that the MONSTER-047
_____ lode mining claim has been located
by FREEPORT MINERALS CORP whose current mailing
address is P.O. BOX 1019
SAFFORD, AZ 85548

RECEIVED
BLM AZ STATE OFFICE
2015 APR 14 P 3:03
PHOENIX, ARIZONA
BLM
Date
Stamp

The general course of this claim is NORTH - SOUTH and it is situated in GRAHAM
County, Arizona. This claim is 1450 feet in length and 600 feet in width.

19.97 Total Claim Acreage. This claim runs from the location monument on which this location notice
is posted on the centerline of the claim approximately 10 feet in a SOUTH direction to the SOUTH
end line and 1440 feet in a NORTH direction to the NORTH end line. This claim is marked by six
monuments, one at each corner and one at the center of each end line of the claim.

The location monument on which this notice is posted is situated within Section 29, Township 5
S, Range 27 E, Gila Salt River Base and Meridian, Arizona and this claim encompasses portions
of the following quarter section(s), section(s), Township(s) and Range(s) S.W. 1/4 AND THE N.W. 1/4,
SECTION 29, T5S, R27E

Gila Salt River Base and Meridian, Arizona.

The locality of this claim with reference to some natural object or permanent monument and additional information
(if any) concerning its locality are as follows: THE S.W. CORNER OF THIS CLAIM IS 1200 FEET EAST
AND 1316 FEET NORTH OF THE S.W. CORNER OF SECTION 29, T5S, R27E, G&SRM

_____ The above information is shown on the attached map.

DATED AND POSTED on the ground this 16 day of March, 2015.

LOCATOR(s) AGENT

Print Name(s) CHRIS R. SCORSE, R.L.S.

Signature(s) _____

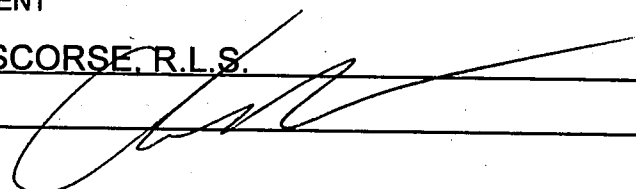

Form MCF100
Revised July 2014

This form is available from the Arizona Geological Survey and may be reproduced.

AMC4311671

"MONSTER - 047" CLAIM

LOCATION OF MONSTER - 037 THROUGH MONSTER - 072

LODE CLAIMS

SITUATED IN SECTIONS 20, 21, 28, 29, 32 & 33, TOWNSHIP 5 SOUTH, RANGE 27 EAST, GSRM
 GRAHAM COUNTY, ARIZONA
 LOCATED DURING THE MONTH OF MARCH, 2015
 ALL CLAIMS ARE 1450' IN LENGTH & 600' IN WIDTH

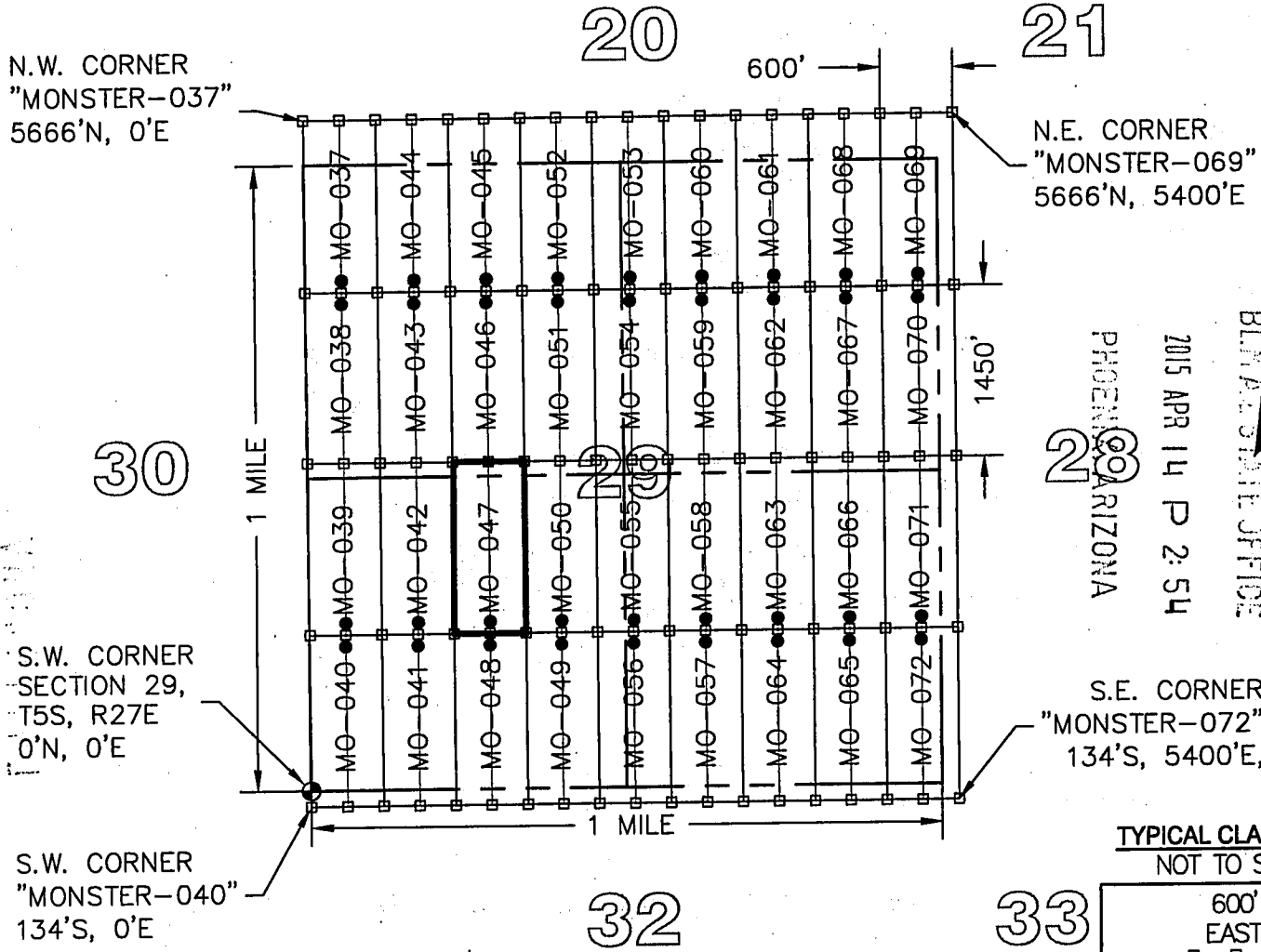

RECEIVED
 BLM ARIZONA STATE OFFICE
 2015 APR 14 P 2:54
 PHOENIX ARIZONA

TYPICAL CLAIM DETAIL
 NOT TO SCALE

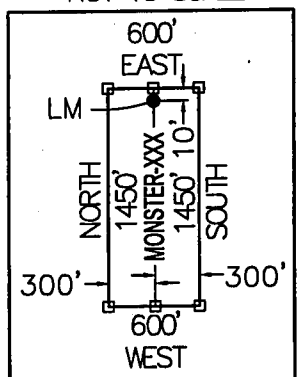

LEGEND

- ◻ INDICATES END CENTER OR CORNER OF LODE CLAIM.
 SET 2"X2"X5' WOODEN POST (TYPICAL)
- INDICATES LOCATION MONUMENT SET 2"X2"X5' WOODEN POST
 10' FROM AN END CENTER WITH PLASTIC BOTTLE CONTAINING
 THE LOCATION NOTICE (TYPICAL).
- ⊕ SECTION CORNER
- MO MONSTER

CLAIM ACREAGE = 19.97 AC

LOCATORS:

FREEPORT MINERALS CORP.
 P.O. BOX 1019
 SAFFORD, ARIZONA 85548

CLAIM STAKING PERFORMED BY:

Bowman
 CONSULTING

1295 W. Washington St., Ste. 108
 Tempe, Az 85281
 Phone: (480) 629-8830
 Fax: (480) 629-8841
 www.bowmanconsulting.com

LOCATION NOTICE FOR LODE MINING CLAIM

Amendment BLM Serial # _____

NOTICE IS HEREBY GIVEN that the MONSTER-048
_____ lode mining claim has been located
by FREEPORT MINERALS CORP whose current mailing
address is P.O. BOX 1019
SAFFORD, AZ 85548

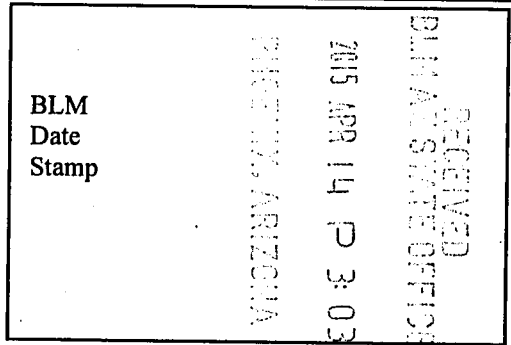

The general course of this claim is NORTH - SOUTH and it is situated in GRAHAM
County, Arizona. This claim is 1450 feet in length and 600 feet in width.

19.97 Total Claim Acreage. This claim runs from the location monument on which this location notice
is posted on the centerline of the claim approximately 10 feet in a NORTH direction to the NORTH
end line and 1440 feet in a SOUTH direction to the SOUTH end line. This claim is marked by six
monuments, one at each corner and one at the center of each end line of the claim.

The location monument on which this notice is posted is situated within Section 29, Township 5
S, Range 27 E, Gila Salt River Base and Meridian, Arizona and this claim encompasses portions
of the following quarter section(s), section(s), Township(s) and Range(s) S.W. 1/4, SECTION 29
AND THE N.W. 1/4, SECTION 32, T5S, R27E

Gila Salt River Base and Meridian, Arizona.

The locality of this claim with reference to some natural object or permanent monument and additional information
(if any) concerning its locality are as follows: THE S.W. CORNER OF THIS CLAIM IS 1200 FEET EAST
AND 134 FEET SOUTH OF THE S.W. CORNER OF SECTION 29, T5S, R27E, G&SRM

_____ The above information is shown on the attached map.

DATED AND POSTED on the ground this 16 day of March, 2015.

LOCATOR(s) AGENT

Print Name(s) CHRIS R. SCORSE, R.L.S.

Signature(s)

Form MCF100
Revised July 2014

This form is available from the Arizona Geological Survey and may be reproduced.

AMC431168

"MONSTER - 048" CLAIM

LOCATION OF MONSTER-037 THROUGH MONSTER-072

LODE CLAIMS

SITUATED IN SECTIONS 20, 21, 28, 29, 32 & 33, TOWNSHIP 5 SOUTH, RANGE 27 EAST, GSRM
 GRAHAM COUNTY, ARIZONA
 LOCATED DURING THE MONTH OF MARCH, 2015
 ALL CLAIMS ARE 1450' IN LENGTH & 600' IN WIDTH



N.W. CORNER
 "MONSTER-037"
 5666'N, 0'E

N.E. CORNER
 "MONSTER-069"
 5666'N, 5400'E

S.W. CORNER
 SECTION 29,
 T5S, R27E
 0'N, 0'E

S.E. CORNER
 "MONSTER-072"
 134'S, 5400'E,

S.W. CORNER
 "MONSTER-040"
 134'S, 0'E

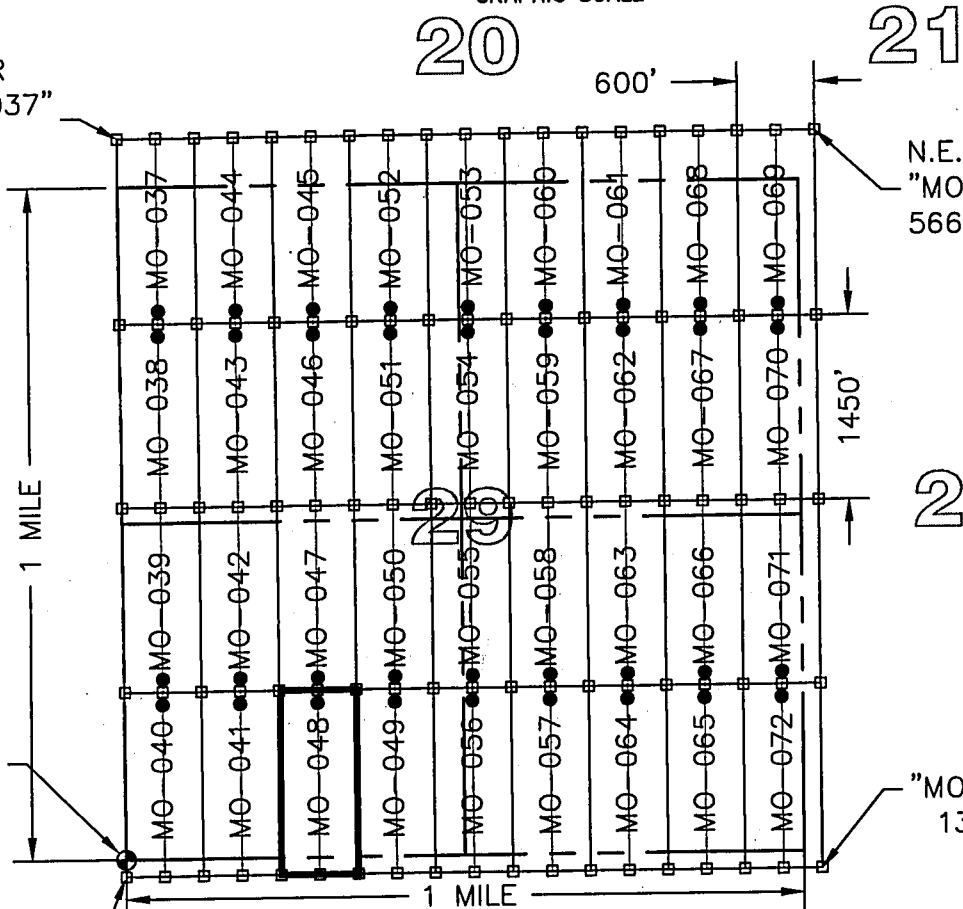

RECEIVED
 BLM AZ STATE OFFICE
 PHOENIX, ARIZONA
 2015 APR 14 P 2:54

TYPICAL CLAIM DETAIL
 NOT TO SCALE

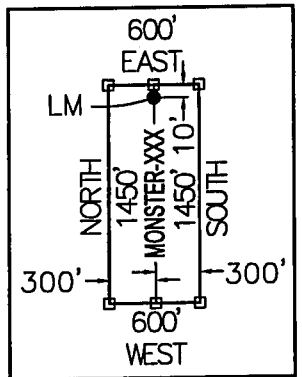

LEGEND

- ◻ INDICATES END CENTER OR CORNER OF LODE CLAIM.
- ◻ SET 2"X2"X5' WOODEN POST (TYPICAL)
- ◻ INDICATES LOCATION MONUMENT SET 2"X2"X5' WOODEN POST
- 10' FROM AN END CENTER WITH PLASTIC BOTTLE CONTAINING THE LOCATION NOTICE (TYPICAL).
- ⊕ SECTION CORNER
- MO MONSTER

CLAIM ACREAGE = 19.97 AC

CLAIM STAKING PERFORMED BY:

LOCATORS:

FREEPORT MINERALS CORP.
 P.O. BOX 1019
 SAFFORD, ARIZONA 85548

1295 W. Washington St., Ste. 108
 Tempe, Az 85281
 Phone: (480) 629-8830
 Fax: (480) 629-8841
 www.bowmanconsulting.com

Bowman
 CONSULTING

LOCATION NOTICE FOR LODE MINING CLAIM

Amendment BLM Serial # _____

NOTICE IS HEREBY GIVEN that the MONSTER-049
_____ lode mining claim has been located
by FREEPORT MINERALS CORP whose current mailing
address is P.O. BOX 1019
SAFFORD, AZ 85548

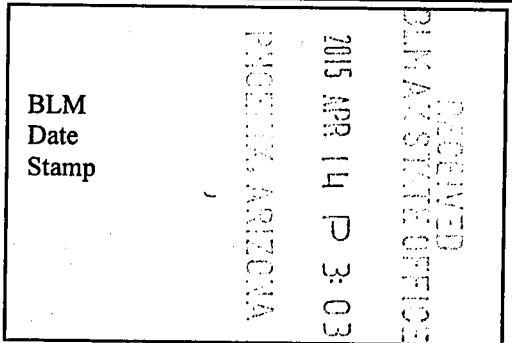

The general course of this claim is NORTH - SOUTH and it is situated in GRAHAM
County, Arizona. This claim is 1450 feet in length and 600 feet in width.

19.97 Total Claim Acreage. This claim runs from the location monument on which this location notice
is posted on the centerline of the claim approximately 10 feet in a NORTH direction to the NORTH
end line and 1440 feet in a SOUTH direction to the SOUTH end line. This claim is marked by six
monuments, one at each corner and one at the center of each end line of the claim.

The location monument on which this notice is posted is situated within Section 29, Township 5
S, Range 27 E, Gila Salt River Base and Meridian, Arizona and this claim encompasses portions
of the following quarter section(s), section(s), Township(s) and Range(s) S.W. 1/4, SECTION 29
AND THE N.W. 1/4, SECTION 32, T5S, R27E

Gila Salt River Base and Meridian, Arizona.

The locality of this claim with reference to some natural object or permanent monument and additional information
(if any) concerning its locality are as follows: THE S.W. CORNER OF THIS CLAIM IS 1800 FEET EAST
AND 134 FEET SOUTH OF THE S.W. CORNER OF SECTION 29, T5S, R27E, G&SRM

_____ The above information is shown on the attached map.
DATED AND POSTED on the ground this 16 day of March, 2015.

LOCATOR(s) AGENT

Print Name(s) CHRIS R. SCORSE R.L.S.

Signature(s) _____

Form MCF100
Revised July 2014

This form is available from the Arizona Geological Survey and may be reproduced.

AMC431169

"MONSTER - 049" CLAIM

LOCATION OF MONSTER-037 THROUGH MONSTER-072

LODE CLAIMS

SITUATED IN SECTIONS 20, 21, 28, 29, 32 & 33, TOWNSHIP 5 SOUTH, RANGE 27 EAST, GSRM
GRAHAM COUNTY, ARIZONA

LOCATED DURING THE MONTH OF MARCH, 2015
ALL CLAIMS ARE 1450' IN LENGTH & 600' IN WIDTH



20

21

N.W. CORNER
"MONSTER-037"
5666'N, 0'E

N.E. CORNER
"MONSTER-069"
5666'N, 5400'E

30

1 MILE

PHOENIX
ARIZONA

2015 APR 14 P 2:54

RECEIVED
BLM ARIZONA STATE OFFICE

S.W. CORNER
SECTION 29,
T5S, R27E
0'N, 0'E

S.E. CORNER
"MONSTER-072"
134'S, 5400'E,

28

32

33

1 MILE

S.W. CORNER
"MONSTER-040"
134'S, 0'E

LEGEND

- INDICATES END CENTER OR CORNER OF LODE CLAIM.
SET 2"X2"X5' WOODEN POST (TYPICAL)
- INDICATES LOCATION MONUMENT SET 2"X2"X5' WOODEN POST
10' FROM AN END CENTER WITH PLASTIC BOTTLE CONTAINING
THE LOCATION NOTICE (TYPICAL).
- ⊕ SECTION CORNER
- MO MONSTER

CLAIM ACREAGE = 19.97 AC

CLAIM STAKING PERFORMED BY:

TYPICAL CLAIM DETAIL NOT TO SCALE

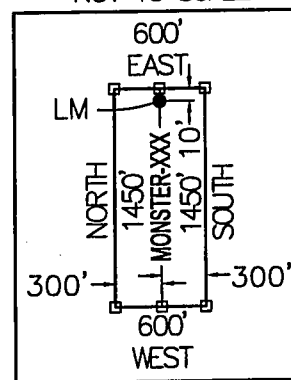

LOCATORS:

FREEPORT MINERALS CORP.
P.O. BOX 1019
SAFFORD, ARIZONA 85548

1295 W. Washington St., Ste. 108
Tempe, Az 85281
Phone: (480) 629-8830
Fax: (480) 629-8841
www.bowmanconsulting.com

Bowman
CONSULTING

LOCATION NOTICE FOR LODE MINING CLAIM

Amendment BLM Serial # _____

NOTICE IS HEREBY GIVEN that the MONSTER-050
_____ lode mining claim has been located
by FREEPORT MINERALS CORP whose current mailing
address is P.O. BOX 1019
SAFFORD, AZ 85548

RECEIVED
BLM AZ STATE OFFICE
2015 APR 14 P 3:08
PHOENIX, ARIZONA
BLM
Date
Stamp

The general course of this claim is NORTH - SOUTH and it is situated in GRAHAM
County, Arizona. This claim is 1450 feet in length and 600 feet in width.

19.97 Total Claim Acreage. This claim runs from the location monument on which this location notice
is posted on the centerline of the claim approximately 10 feet in a SOUTH direction to the SOUTH
end line and 1440 feet in a NORTH direction to the NORTH end line. This claim is marked by six
monuments, one at each corner and one at the center of each end line of the claim.

The location monument on which this notice is posted is situated within Section 29, Township 5
S, Range 27 E, Gila Salt River Base and Meridian, Arizona and this claim encompasses portions
of the following quarter section(s), section(s), Township(s) and Range(s) S.W. 1/4 AND THE N.W. 1/4,
SECTION 29, T5S, R27E

Gila Salt River Base and Meridian, Arizona.

The locality of this claim with reference to some natural object or permanent monument and additional information
(if any) concerning its locality are as follows: THE S.W. CORNER OF THIS CLAIM IS 1800 FEET EAST
AND 1316 FEET NORTH OF THE S.W. CORNER OF SECTION 29, T5S, R27E, G&SRM

_____ The above information is shown on the attached map.

DATED AND POSTED on the ground this 16 day of March, 2015.

LOCATOR(s) AGENT

Print Name(s) CHRIS R. SCORSE, R.L.S.

Signature(s) _____

Form MCF100
Revised July 2014

This form is available from the Arizona Geological Survey and may be reproduced.

AMC431178

"MONSTER - 050" CLAI

LOCATION OF MONSTER-037 THROUGH MONSTER-072

LODE CLAIMS

SITUATED IN SECTIONS 20, 21, 28, 29, 32 & 33, TOWNSHIP 5 SOUTH, RANGE 27 EAST, GSRM
GRAHAM COUNTY, ARIZONA

LOCATED DURING THE MONTH OF MARCH, 2015
ALL CLAIMS ARE 1450' IN LENGTH & 600' IN WIDTH



20

21

N.W. CORNER
"MONSTER-037"
5666'N, 0'E

N.E. CORNER
"MONSTER-069"
5666'N, 5400'E

30

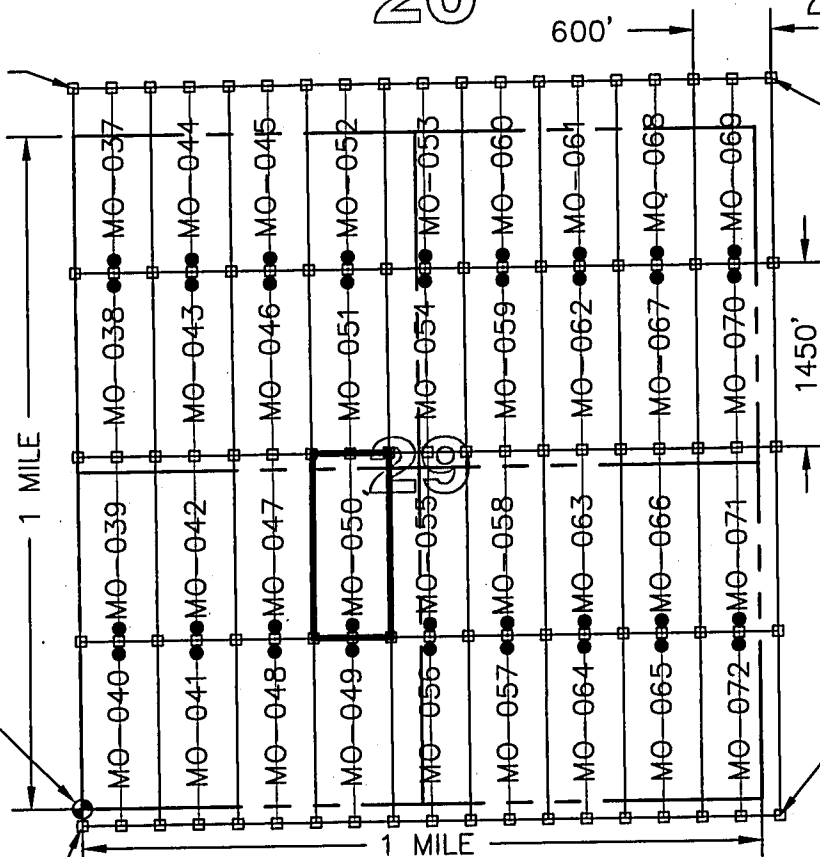

PHOENIX, ARIZONA

2015 APR 14 P 2:54

B.L.M. AZ STATE OFFICE

S.W. CORNER
SECTION 29,
T5S, R27E
0'N, 0'E

S.E. CORNER
"MONSTER-072"
134'S, 5400'E,

S.W. CORNER
"MONSTER-040"
134'S, 0'E

32

33

LEGEND

- INDICATES END CENTER OR CORNER OF LODE CLAIM.
SET 2"X2"X5' WOODEN POST (TYPICAL)
- INDICATES LOCATION MONUMENT SET 2"X2"X5' WOODEN POST
10' FROM AN END CENTER WITH PLASTIC BOTTLE CONTAINING
THE LOCATION NOTICE (TYPICAL).
- ⊕ SECTION CORNER
- MO MONSTER

CLAIM ACREAGE = 19.97 AC

TYPICAL CLAIM DETAIL NOT TO SCALE

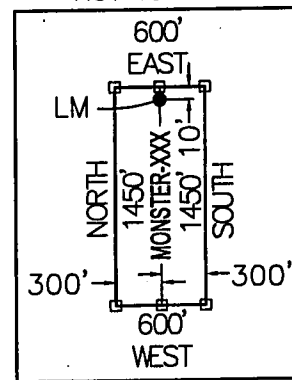

LOCATORS:

FREEPORT MINERALS CORP.
P.O. BOX 1019
SAFFORD, ARIZONA 85548

CLAIM STAKING PERFORMED BY:

Bowman
CONSULTING

1295 W. Washington St., Ste. 108
Tempe, Az 85281
Phone: (480) 629-8830
Fax: (480) 629-8841
www.bowmanconsulting.com

LOCATION NOTICE FOR LODE MINING CLAIM

Amendment BLM Serial # _____

NOTICE IS HEREBY GIVEN that the MONSTER-051
_____ lode mining claim has been located
by FREEPORT MINERALS CORP whose current mailing
address is P.O. BOX 1019
SAFFORD, AZ 85548

RECEIVED
BLM AZ STATE OFFICE
2015 APR 14 P 3:03
PIQUEUR, ARIZONA
BLM
Date
Stamp

The general course of this claim is NORTH - SOUTH and it is situated in GRAHAM
County, Arizona. This claim is 1450 feet in length and 600 feet in width.

19.97 Total Claim Acreage. This claim runs from the location monument on which this location notice
is posted on the centerline of the claim approximately 10 feet in a NORTH direction to the NORTH
end line and 1440 feet in a SOUTH direction to the SOUTH end line. This claim is marked by six
monuments, one at each corner and one at the center of each end line of the claim.

The location monument on which this notice is posted is situated within Section 29, Township 5
S, Range 27 E, Gila Salt River Base and Meridian, Arizona and this claim encompasses portions
of the following quarter section(s), section(s), Township(s) and Range(s) N.W. 1/4,
SECTION 29, T5S, R27E

Gila Salt River Base and Meridian, Arizona.

The locality of this claim with reference to some natural object or permanent monument and additional information
(if any) concerning its locality are as follows: THE S.W. CORNER OF THIS CLAIM IS 2766 FEET NORTH
AND 1800 FEET EAST OF THE S.W. CORNER OF SECTION 29, T5S, R27E, G&SRM

_____ The above information is shown on the attached map.

DATED AND POSTED on the ground this 25 day of March, 2015.

LOCATOR(s) AGENT

Print Name(s) CHRIS R. SCORSE, R.L.S.

Signature(s) _____

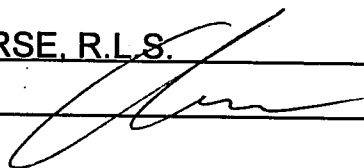

Form MCF100
Revised July 2014

This form is available from the Arizona Geological Survey and may be reproduced.

AMC4311711

"MONSTER - 051" CLAIM

LOCATION OF MONSTER-037 THROUGH MONSTER-072

LODE CLAIMS

SITUATED IN SECTIONS 20, 21, 28, 29, 32 & 33, TOWNSHIP 5 SOUTH, RANGE 27 EAST, GSRM
 GRAHAM COUNTY, ARIZONA
 LOCATED DURING THE MONTH OF MARCH, 2015
 ALL CLAIMS ARE 1450' IN LENGTH & 600' IN WIDTH

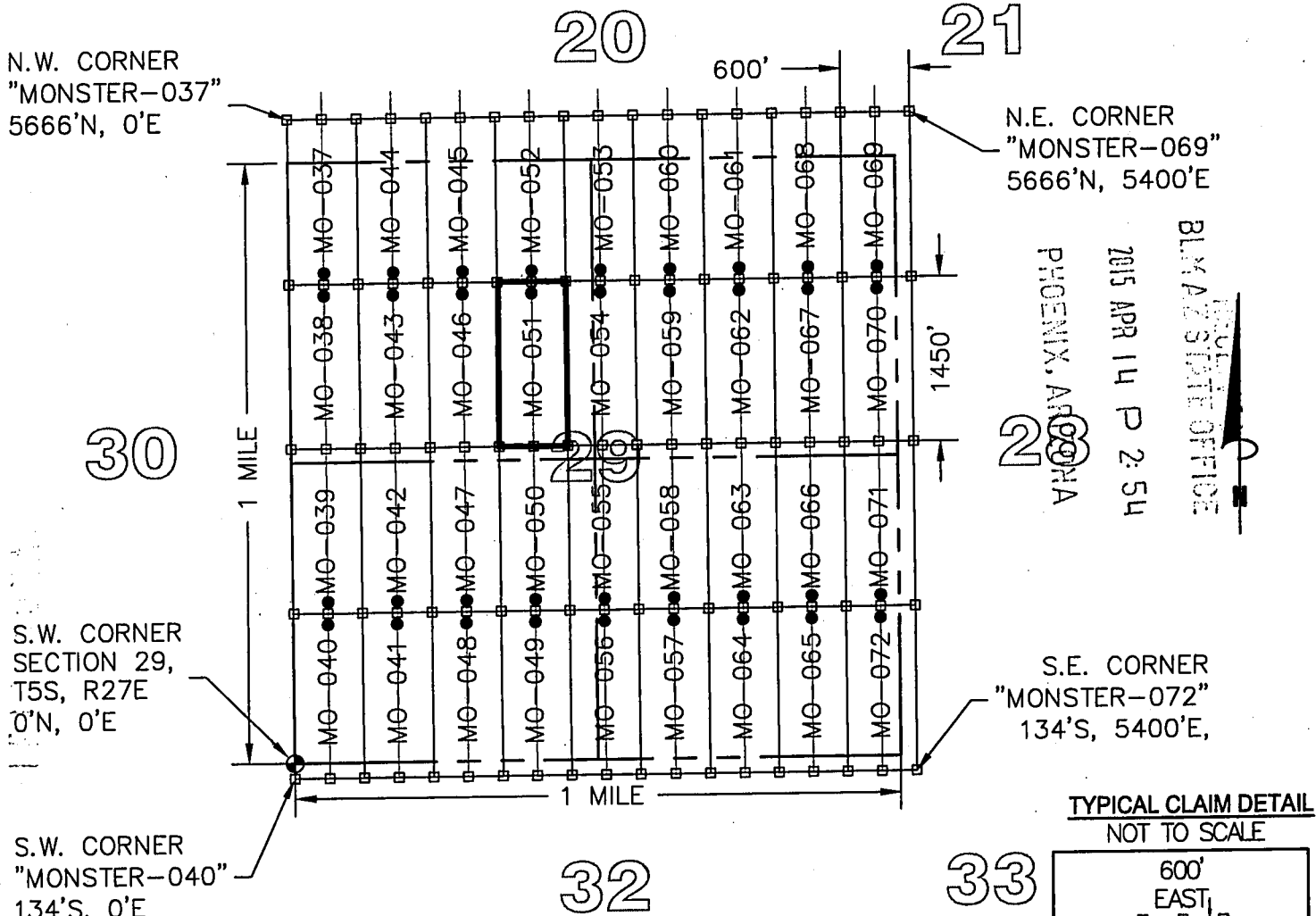

PHOENIX, ARIZONA
 2015 APR 14 P 2:54
 BLM AZ STATE OFFICE

TYPICAL CLAIM DETAIL
 NOT TO SCALE

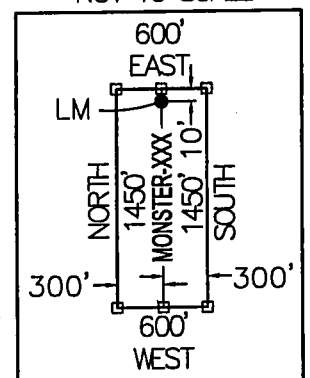

LEGEND

- INDICATES END CENTER OR CORNER OF LODE CLAIM.
SET 2"X2"X5' WOODEN POST (TYPICAL)
- INDICATES LOCATION MONUMENT SET 2"X2"X5' WOODEN POST
10' FROM AN END CENTER WITH PLASTIC BOTTLE CONTAINING
THE LOCATION NOTICE (TYPICAL).
- ⊕ SECTION CORNER
- MO MONSTER

CLAIM ACREAGE = 19.97 AC

LOCATORS:

FREEPORT MINERALS CORP.
 P.O. BOX 1019
 SAFFORD, ARIZONA 85548

CLAIM STAKING PERFORMED BY:

Bowman
 CONSULTING

1295 W. Washington St., Ste. 108
 Tempe, Az 85281
 Phone (480) 629-8830
 Fax (480) 629-8841
 www.bowmanconsulting.com

LOCATION NOTICE FOR LODE MINING CLAIM

Amendment BLM Serial # _____

NOTICE IS HEREBY GIVEN that the MONSTER-052
_____ lode mining claim has been located
by FREEPORT MINERALS CORP whose current mailing
address is P.O. BOX 1019
SAFFORD, AZ 85548

RECEIVED
BLM AZ STATE OFFICE
2015 APR 14 P 3:02
PICTORIX, ARIZONA
BLM
Date
Stamp

The general course of this claim is NORTH - SOUTH and it is situated in GRAHAM
County, Arizona. This claim is 1450 feet in length and 600 feet in width.

19.97 Total Claim Acreage. This claim runs from the location monument on which this location notice
is posted on the centerline of the claim approximately 10 feet in a SOUTH direction to the SOUTH
end line and 1440 feet in a NORTH direction to the NORTH end line. This claim is marked by six
monuments, one at each corner and one at the center of each end line of the claim.

The location monument on which this notice is posted is situated within Section 29, Township 5
S, Range 27 E, Gila Salt River Base and Meridian, Arizona and this claim encompasses portions
of the following quarter section(s), section(s), Township(s) and Range(s) N.W. 1/4, SECTION 29
AND THE S.W. 1/4, SECTION 20, T5S, R27E

Gila Salt River Base and Meridian, Arizona.

The locality of this claim with reference to some natural object or permanent monument and additional information
(if any) concerning its locality are as follows: THE S.W. CORNER OF THIS CLAIM IS 4216 FEET NORTH
AND 1800 FEET EAST OF THE S.W. CORNER OF SECTION 29, T5S, R27E, G&SRM

_____ The above information is shown on the attached map.

DATED AND POSTED on the ground this 29 day of March, 2015.

LOCATOR(s) AGENT

Print Name(s) CHRIS R. SCORSE, R.L.S.

Signature(s) _____

Form MCF100
Revised July 2014

This form is available from the Arizona Geological Survey and may be reproduced.

AMC4311721

"MONSTER - 052" CLAIM

LOCATION OF MONSTER-037 THROUGH MONSTER-072

LODE CLAIMS

SITUATED IN SECTIONS 20, 21, 28, 29, 32 & 33, TOWNSHIP 5 SOUTH, RANGE 27 EAST, GSRM
GRAHAM COUNTY, ARIZONA

LOCATED DURING THE MONTH OF MARCH, 2015
ALL CLAIMS ARE 1450' IN LENGTH & 600' IN WIDTH



20

21

N.W. CORNER
"MONSTER-037"
5666'N, 0'E

N.E. CORNER
"MONSTER-069"
5666'N, 5400'E

30

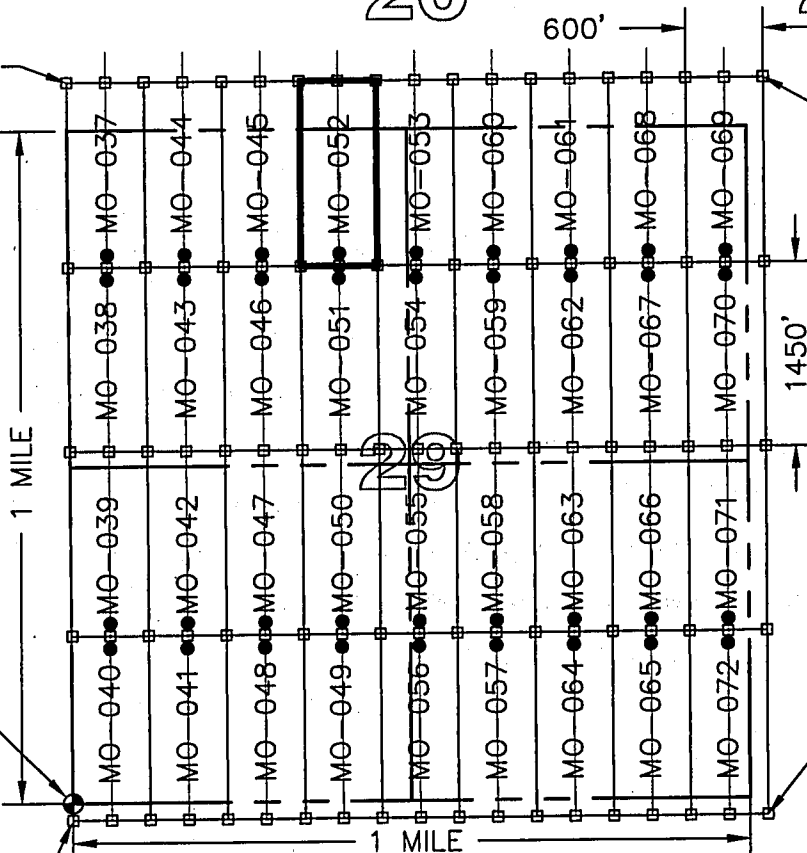

PHOENIX, ARIZONA
2015 APR 14 P 2:54
BLM AZ STATE OFFICE

S.W. CORNER
SECTION 29,
T5S, R27E
0'N, 0'E

S.E. CORNER
"MONSTER-072"
134'S, 5400'E,

S.W. CORNER
"MONSTER-040"
134'S, 0'E

32

33

LEGEND

- INDICATES END CENTER OR CORNER OF LODE CLAIM.
- SET 2"X2"X5' WOODEN POST (TYPICAL)
- INDICATES LOCATION MONUMENT SET 2"X2"X5' WOODEN POST
- 10' FROM AN END CENTER WITH PLASTIC BOTTLE CONTAINING THE LOCATION NOTICE (TYPICAL).
- ⊕ SECTION CORNER
- MO MONSTER

CLAIM ACREAGE = 19.97 AC

TYPICAL CLAIM DETAIL NOT TO SCALE

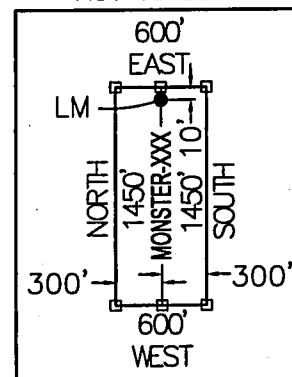

LOCATORS:

FREEPORT MINERALS CORP.
P.O. BOX 1019
SAFFORD, ARIZONA 85548

CLAIM STAKING PERFORMED BY:

Bowman
CONSULTING

1295 W. Washington St., Ste. 108
Tempe, Az 85281
Phone: (480) 629-8830
Fax: (480) 629-8841
www.bowmanconsulting.com

LOCATION NOTICE FOR LODE MINING CLAIM

Amendment BLM Serial # _____

NOTICE IS HEREBY GIVEN that the MONSTER-053
_____ lode mining claim has been located
by FREEPORT MINERALS CORP whose current mailing
address is P.O. BOX 1019
SAFFORD, AZ 85548

RECEIVED
BLM AZ STATE OFFICE
2015 APR 14 P 3:02
PHOENIX, ARIZONA
BLM
Date
Stamp

The general course of this claim is NORTH - SOUTH and it is situated in GRAHAM
County, Arizona. This claim is 1450 feet in length and 600 feet in width.

19.97 Total Claim Acreage. This claim runs from the location monument on which this location notice
is posted on the centerline of the claim approximately 10 feet in a SOUTH direction to the SOUTH
end line and 1440 feet in a NORTH direction to the NORTH end line. This claim is marked by six
monuments, one at each corner and one at the center of each end line of the claim.

The location monument on which this notice is posted is situated within Section 29, Township 5
S, Range 27 E, Gila Salt River Base and Meridian, Arizona and this claim encompasses portions
of the following quarter section(s), section(s), Township(s) and Range(s) N.W. 1/4 AND THE N.E. 1/4,
SECTION 29, AND THE S.E. 1/4 AND THE S.W. 1/4, SECTION 20, T5S, R27E

Gila Salt River Base and Meridian, Arizona.

The locality of this claim with reference to some natural object or permanent monument and additional information
(if any) concerning its locality are as follows: THE S.W. CORNER OF THIS CLAIM IS 4216 FEET NORTH
AND 2400 FEET EAST OF THE S.W. CORNER OF SECTION 29, T5S, R27E, G&SRM

_____ The above information is shown on the attached map.

DATED AND POSTED on the ground this 25 day of March, 2015.

LOCATOR(s) AGENT

Print Name(s) CHRIS R. SCORSE, R.L.S.

Signature(s) _____

Form MCF100
Revised July 2014

AM0431173

"MONSTER - 053" CLAIM

LOCATION OF MONSTER-037 THROUGH MONSTER-072

LODE CLAIMS

SITUATED IN SECTIONS 20, 21, 28, 29, 32 & 33, TOWNSHIP 5 SOUTH, RANGE 27 EAST, GSRM
 GRAHAM COUNTY, ARIZONA
 LOCATED DURING THE MONTH OF MARCH, 2015
 ALL CLAIMS ARE 1450' IN LENGTH & 600' IN WIDTH



20

21

N.W. CORNER
 "MONSTER-037"
 5666'N, 0'E

N.E. CORNER
 "MONSTER-069"
 5666'N, 5400'E

30

PHOENIX, ARIZONA
 2015 APR 14 P 2:55

BLM AZ STATE OFFICE



S.W. CORNER
 SECTION 29,
 T5S, R27E
 0'N, 0'E

S.E. CORNER
 "MONSTER-072"
 134'S, 5400'E,

S.W. CORNER
 "MONSTER-040"
 134'S, 0'E

32

33

LEGEND

- INDICATES END CENTER OR CORNER OF LODE CLAIM.
SET 2"X2"X5' WOODEN POST (TYPICAL)
- INDICATES LOCATION MONUMENT SET 2"X2"X5' WOODEN POST
10' FROM AN END CENTER WITH PLASTIC BOTTLE CONTAINING
THE LOCATION NOTICE (TYPICAL).
- ⊕ SECTION CORNER
- MO MONSTER

CLAIM ACREAGE = 19.97 AC

CLAIM STAKING PERFORMED BY:

TYPICAL CLAIM DETAIL
 NOT TO SCALE

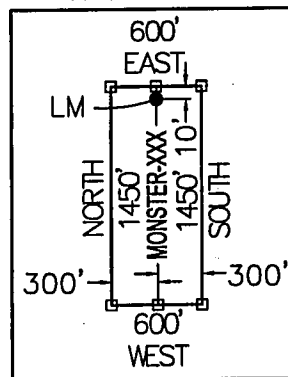

LOCATORS:

FREEPORT MINERALS CORP.
 P.O. BOX 1019
 SAFFORD, ARIZONA 85548

Bowman
 CONSULTING

1295 W. Washington St., Ste. 108
 Tempe, Az 85281
 Phone: (480) 629-8830
 Fax: (480) 629-8841
 www.bowmanconsulting.com

LOCATION NOTICE FOR LODE MINING CLAIM

Amendment BLM Serial # _____

NOTICE IS HEREBY GIVEN that the MONSTER-054

_____ lode mining claim has been located
by FREEPORT MINERALS CORP whose current mailing
address is P.O. BOX 1019
SAFFORD, AZ 85548

RECEIVED
BLM AZ STATE OFFICE
2015 APR 14 P 3:02
PHOENIX, ARIZONA
BLM
Date
Stamp

The general course of this claim is NORTH - SOUTH and it is situated in GRAHAM

County, Arizona. This claim is 1450 feet in length and 600 feet in width.

19.97 Total Claim Acreage. This claim runs from the location monument on which this location notice is posted on the centerline of the claim approximately 10 feet in a NORTH direction to the NORTH end line and 1440 feet in a SOUTH direction to the SOUTH end line. This claim is marked by six monuments, one at each corner and one at the center of each end line of the claim.

The location monument on which this notice is posted is situated within Section 29, Township 5 S, Range 27 E, Gila Salt River Base and Meridian, Arizona and this claim encompasses portions of the following quarter section(s), section(s), Township(s) and Range(s) N.W. 1/4 AND THE N.E. 1/4, SECTION 29, T5S, R27E

Gila Salt River Base and Meridian, Arizona.

The locality of this claim with reference to some natural object or permanent monument and additional information (if any) concerning its locality are as follows: THE S.W. CORNER OF THIS CLAIM IS 2766 FEET NORTH AND 2400 FEET EAST OF THE S.W. CORNER OF SECTION 29, T5S, R27E, G&SRM

_____ The above information is shown on the attached map.

DATED AND POSTED on the ground this 25 day of March, 2015.

LOCATOR(s) AGENT

Print Name(s) CHRIS R. SCORSE, R.L.S.

Signature(s) _____

Form MCF100
Revised July 2014

This form is available from the Arizona Geological Survey and may be reproduced.

AMC4311741

"MONSTER - 054" CLAIM

LOCATION OF MONSTER-037 THROUGH MONSTER-072

LODE CLAIMS

SITUATED IN SECTIONS 20, 21, 28, 29, 32 & 33, TOWNSHIP 5 SOUTH, RANGE 27 EAST, GSRM
GRAHAM COUNTY, ARIZONA

LOCATED DURING THE MONTH OF MARCH, 2015
ALL CLAIMS ARE 1450' IN LENGTH & 600' IN WIDTH



N.W. CORNER
"MONSTER-037"
5666'N, 0'E

N.E. CORNER
"MONSTER-069"
5666'N, 5400'E

S.W. CORNER
SECTION 29,
T5S, R27E
0'N, 0'E

S.E. CORNER
"MONSTER-072"
134'S, 5400'E,

S.W. CORNER
"MONSTER-040"
134'S, 0'E

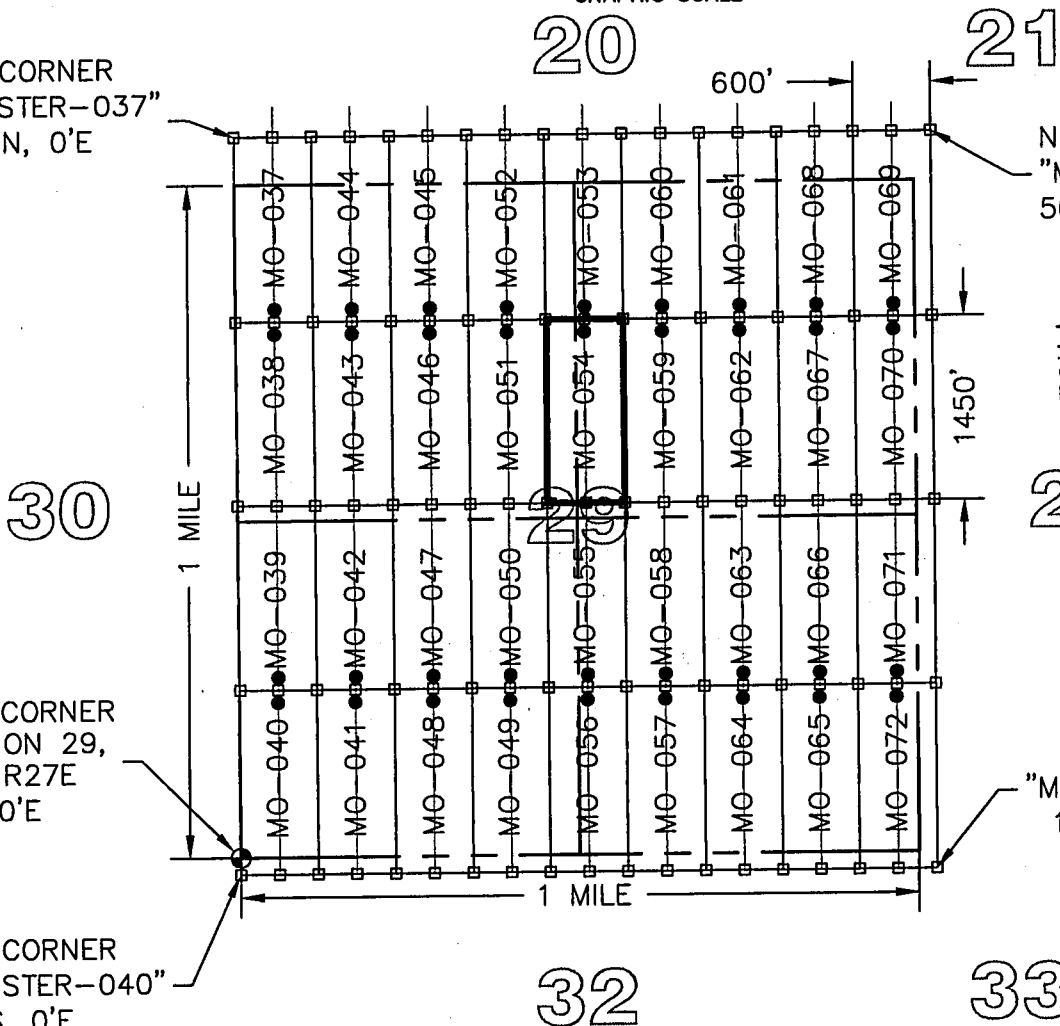

RECEIVED
BLM AZ STATE OFFICE
PHOENIX, ARIZONA
2015 APR 14 P 2:55

LEGEND

- INDICATES END CENTER OR CORNER OF LODE CLAIM.
SET 2"X2"X5' WOODEN POST (TYPICAL)
- INDICATES LOCATION MONUMENT SET 2"X2"X5' WOODEN POST
10' FROM AN END CENTER WITH PLASTIC BOTTLE CONTAINING
THE LOCATION NOTICE (TYPICAL).
- ⊕ SECTION CORNER
- MO MONSTER

CLAIM ACREAGE = 19.97 AC

TYPICAL CLAIM DETAIL NOT TO SCALE

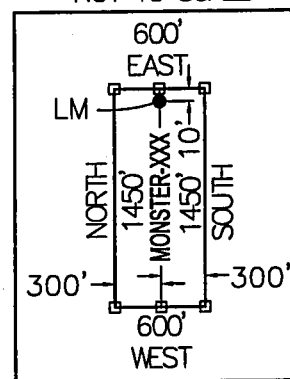

LOCATORS:

FREEPORT MINERALS CORP.
P.O. BOX 1019
SAFFORD, ARIZONA 85548

CLAIM STAKING PERFORMED BY:

Bowman
CONSULTING

1295 W. Washington St., Ste. 108
Tempe, Az 85281
Phone: (480) 629-8830
Fax: (480) 629-8841
www.bowmanconsulting.com

LOCATION NOTICE FOR LODE MINING CLAIM

Amendment BLM Serial # _____

NOTICE IS HEREBY GIVEN that the MONSTER-055

_____ lode mining claim has been located
by FREEPORT MINERALS CORP whose current mailing
address is P.O. BOX 1019
SAFFORD, AZ 85548

RECEIVED
BLM AZ STATE OFFICE
2015 APR 14 P 3:02
PHOENIX, ARIZONA
BLM
Date
Stamp

The general course of this claim is NORTH - SOUTH and it is situated in GRAHAM

County, Arizona. This claim is 1450 feet in length and 600 feet in width.

19.97 Total Claim Acreage. This claim runs from the location monument on which this location notice is posted on the centerline of the claim approximately 10 feet in a SOUTH direction to the SOUTH end line and 1440 feet in a NORTH direction to the NORTH end line. This claim is marked by six monuments, one at each corner and one at the center of each end line of the claim.

The location monument on which this notice is posted is situated within Section 29, Township 5 S, Range 27 E, Gila Salt River Base and Meridian, Arizona and this claim encompasses portions of the following quarter section(s), section(s), Township(s) and Range(s) S.W. 1/4, N.W. 1/4, N.E. 1/4, AND THE S.E. 1/4, SECTION 29, T5S, R27E

Gila Salt River Base and Meridian, Arizona.

The locality of this claim with reference to some natural object or permanent monument and additional information (if any) concerning its locality are as follows: THE S.W. CORNER OF THIS CLAIM IS 2400 FEET EAST AND 1316 FEET NORTH OF THE S.W. CORNER OF SECTION 29, T5S, R27E, G&SRM

_____ The above information is shown on the attached map.

DATED AND POSTED on the ground this 17 day of March, 2015.

LOCATOR(s) AGENT

Print Name(s) CHRIS R. SCORSE, R.L.S.

Signature(s) _____

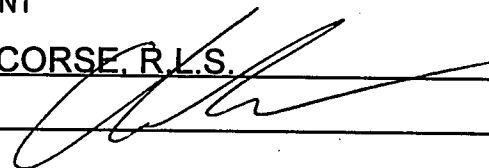

Form MCF100
Revised July 2014

This form is available from the Arizona Geological Survey and may be reproduced.

AM0431178

"MONSTER - 055" CLAIM

LOCATION OF MONSTER-037 THROUGH MONSTER-072

LODE CLAIMS

SITUATED IN SECTIONS 20, 21, 28, 29, 32 & 33, TOWNSHIP 5 SOUTH, RANGE 27 EAST, GSRM
 GRAHAM COUNTY, ARIZONA
 LOCATED DURING THE MONTH OF MARCH, 2015
 ALL CLAIMS ARE 1450' IN LENGTH & 600' IN WIDTH



20 21

N.W. CORNER
 "MONSTER-037"
 5666'N, 0'E.

N.E. CORNER
 "MONSTER-069"
 5666'N, 5400'E

30

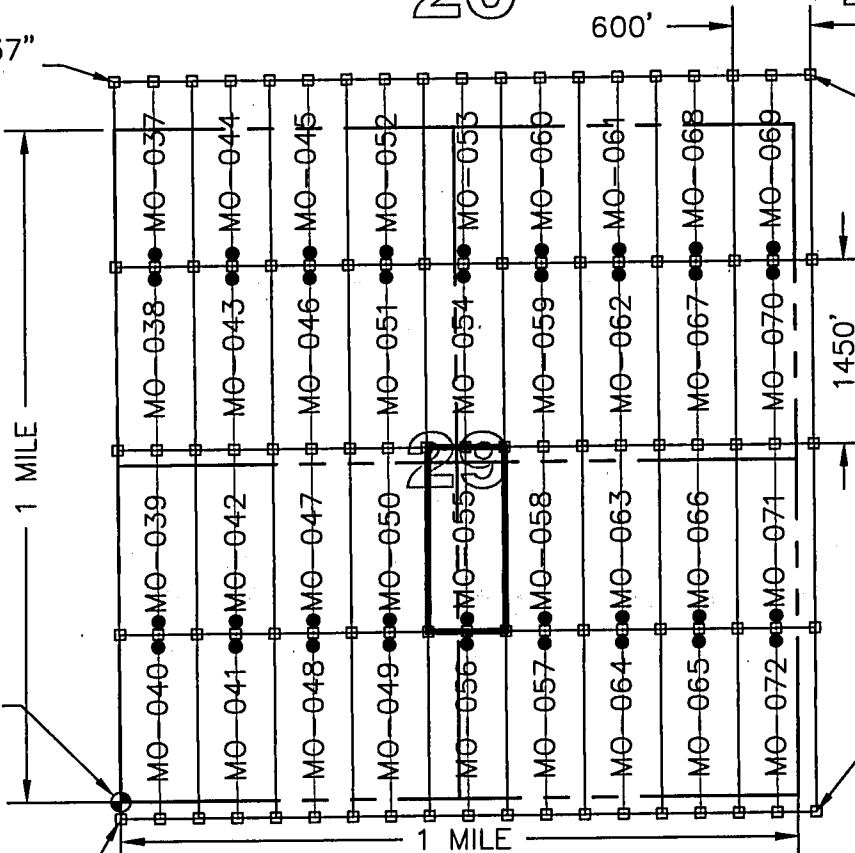

PHOENIX ARIZONA
 2015 APR 14 P 2:55
 BLM AZ STATE OFFICE

S.W. CORNER
 SECTION 29,
 T5S, R27E
 0'N, 0'E

S.E. CORNER
 "MONSTER-072"
 134'S, 5400'E,

S.W. CORNER
 "MONSTER-040"
 134'S, 0'E

32 33

LEGEND

- INDICATES END CENTER OR CORNER OF LODE CLAIM.
- SET 2"X2"X5' WOODEN POST (TYPICAL)
- INDICATES LOCATION MONUMENT SET 2"X2"X5' WOODEN POST 10' FROM AN END CENTER WITH PLASTIC BOTTLE CONTAINING THE LOCATION NOTICE (TYPICAL).
- SECTION CORNER
- ⊕ MONSTER

CLAIM ACREAGE = 19.97 AC

TYPICAL CLAIM DETAIL
 NOT TO SCALE

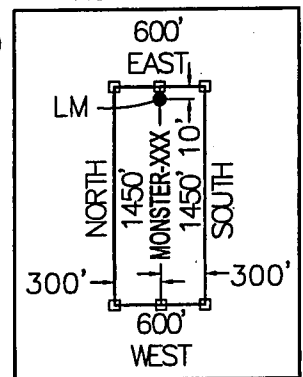

LOCATORS:

FREEPORT MINERALS CORP.
 P.O. BOX 1019
 SAFFORD, ARIZONA 85548

CLAIM STAKING PERFORMED BY:

Bowman
 CONSULTING

1295 W. Washington St., Ste. 108
 Tempe, Az 85281
 Phone: (480) 629-8830
 Fax: (480) 629-8841
 www.bowmanconsulting.com

LOCATION NOTICE FOR LODE MINING CLAIM

Amendment BLM Serial # _____

NOTICE IS HEREBY GIVEN that the MONSTER-056

_____ lode mining claim has been located

by FREEPORT MINERALS CORP whose current mailing

address is P.O. BOX 1019

SAFFORD, AZ 85548

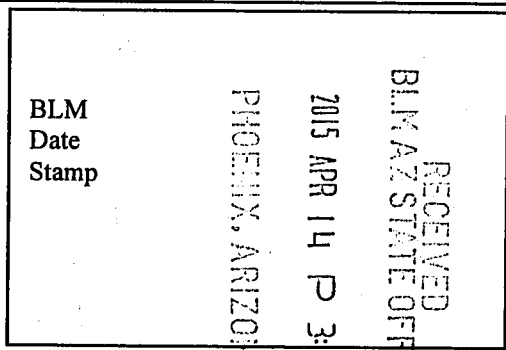

The general course of this claim is NORTH - SOUTH and it is situated in GRAHAM

County, Arizona. This claim is 1450 feet in length and 600 feet in width.

19.97 Total Claim Acreage. This claim runs from the location monument on which this location notice is posted on the centerline of the claim approximately 10 feet in a NORTH direction to the NORTH end line and 1440 feet in a SOUTH direction to the SOUTH end line. This claim is marked by six monuments, one at each corner and one at the center of each end line of the claim.

The location monument on which this notice is posted is situated within Section 29, Township 5 S, Range 27 E, Gila Salt River Base and Meridian, Arizona and this claim encompasses portions of the following quarter section(s), section(s), Township(s) and Range(s) S.W. 1/4 AND THE S.E. 1/4, SECTION 29, AND THE N.W. 1/4 AND THE N.E. 1/4, SECTION 32, T5S, R27E

Gila Salt River Base and Meridian, Arizona:

The locality of this claim with reference to some natural object or permanent monument and additional information (if any) concerning its locality are as follows: THE S.W. CORNER OF THIS CLAIM IS 2400 FEET EAST AND 134 FEET SOUTH OF THE S.W. CORNER OF SECTION 29, T5S, R27E, G&SRM

_____ The above information is shown on the attached map.

DATED AND POSTED on the ground this 17 day of March, 2015.

LOCATOR(s) AGENT

Print Name(s) CHRIS R. SCORSE, R.L.S.

Signature(s) _____

A handwritten signature in black ink, appearing to read "Chris R. Scorse", written over a horizontal line.

Form MCF100
Revised July 2014

AMC431176

"MONSTER - 056" CLAI

LOCATION OF MONSTER-037 THROUGH MONSTER-072

LODE CLAIMS

SITUATED IN SECTIONS 20, 21, 28, 29, 32 & 33, TOWNSHIP 5 SOUTH, RANGE 27 EAST, GSRM
 GRAHAM COUNTY, ARIZONA
 LOCATED DURING THE MONTH OF MARCH, 2015
 ALL CLAIMS ARE 1450' IN LENGTH & 600' IN WIDTH



20 21

N.W. CORNER
 "MONSTER-037"
 5666'N, 0'E

N.E. CORNER
 "MONSTER-069"
 5666'N, 5400'E

30

1 MILE

28

PHOENIX, ARIZONA
 2015 APR 14 P 2:55
 RECEIVED
 BLM ARIZONA

S.W. CORNER
 SECTION 29,
 T5S, R27E
 0'N, 0'E

S.E. CORNER
 "MONSTER-072"
 134'S, 5400'E

S.W. CORNER
 "MONSTER-040"
 134'S, 0'E

32

33

1 MILE

LEGEND

- INDICATES END CENTER OR CORNER OF LODE CLAIM.
 SET 2"X2"X5' WOODEN POST (TYPICAL)
- INDICATES LOCATION MONUMENT SET 2"X2"X5' WOODEN POST
 10' FROM AN END CENTER WITH PLASTIC BOTTLE CONTAINING
 THE LOCATION NOTICE (TYPICAL).
- ⊕ SECTION CORNER
- MO MONSTER

CLAIM ACREAGE = 19.97 AC

TYPICAL CLAIM DETAIL NOT TO SCALE

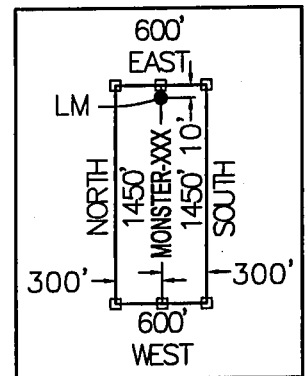

LOCATORS:

FREEPORT MINERALS CORP.
 P.O. BOX 1019
 SAFFORD, ARIZONA 85548

CLAIM STAKING PERFORMED BY:

Bowman
 CONSULTING

1295 W. Washington St., Ste. 108
 Tempe, Az 85281
 Phone: (480) 629-8830
 Fax: (480) 629-8841
 www.bowmanconsulting.com

LOCATION NOTICE FOR LODE MINING CLAIM

Amendment BLM Serial # _____

NOTICE IS HEREBY GIVEN that the MONSTER-057
_____ lode mining claim has been located
by FREEPORT MINERALS CORP whose current mailing
address is P.O. BOX 1019
SAFFORD, AZ 85548

RECEIVED
BLM AZ STATE OFFICE
2015 APR 14 P 3:02
PHOENIX, ARIZONA
BLM
Date
Stamp

The general course of this claim is NORTH - SOUTH and it is situated in GRAHAM
County, Arizona. This claim is 1450 feet in length and 600 feet in width.

19.97 Total Claim Acreage. This claim runs from the location monument on which this location notice
is posted on the centerline of the claim approximately 10 feet in a NORTH direction to the NORTH
end line and 1440 feet in a SOUTH direction to the SOUTH end line. This claim is marked by six
monuments, one at each corner and one at the center of each end line of the claim.

The location monument on which this notice is posted is situated within Section 29, Township 5
S, Range 27 E, Gila Salt River Base and Meridian, Arizona and this claim encompasses portions
of the following quarter section(s), section(s), Township(s) and Range(s) S.E. 1/4, SECTION 29
AND THE N.E. 1/4, SECTION 32, T5S, R27E

Gila Salt River Base and Meridian, Arizona.

The locality of this claim with reference to some natural object or permanent monument and additional information
(if any) concerning its locality are as follows: THE S.W. CORNER OF THIS CLAIM IS 3000 FEET EAST
AND 134 FEET SOUTH OF THE S.W. CORNER OF SECTION 29, T5S, R27E, G&SRM

_____ The above information is shown on the attached map.

DATED AND POSTED on the ground this 16 day of March, 2015.

LOCATOR(s) AGENT

Print Name(s) CHRIS R. SCORSE, R.L.S.

Signature(s) _____

Form MCF100
Revised July 2014

This form is available from the Arizona Geological Survey and may be reproduced.

AMC4311771

"MONSTER - 057" CLAIM

LOCATION OF MONSTER-037 THROUGH MONSTER-072

LODE CLAIMS

SITUATED IN SECTIONS 20, 21, 28, 29, 32 & 33, TOWNSHIP 5 SOUTH, RANGE 27 EAST, GSRM
 GRAHAM COUNTY, ARIZONA
 LOCATED DURING THE MONTH OF MARCH, 2015
 ALL CLAIMS ARE 1450' IN LENGTH & 600' IN WIDTH



N.W. CORNER
 "MONSTER-037"
 5666'N, 0'E

21
 N.E. CORNER
 "MONSTER-069"
 5666'N, 5400'E

30

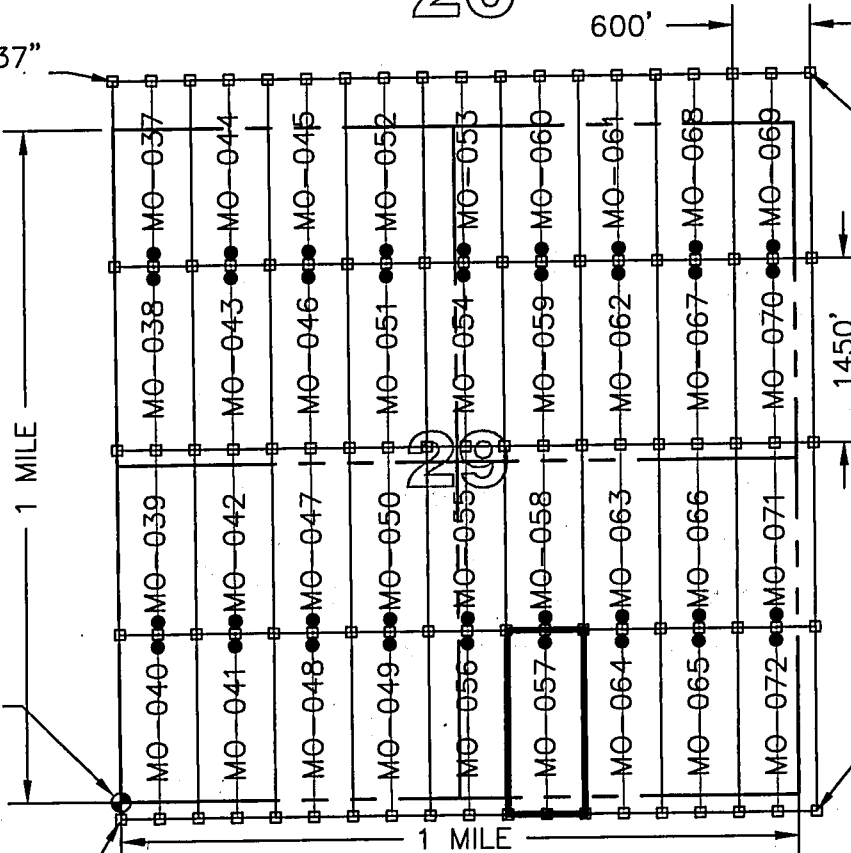

BLM AZ STATE OFFICE
 PHOENIX, ARIZONA
 2015 APR 14 10:55
 28

S.W. CORNER
 SECTION 29,
 T5S, R27E
 0'N, 0'E

S.E. CORNER
 "MONSTER-072"
 134'S, 5400'E,

S.W. CORNER
 "MONSTER-040"
 134'S, 0'E

32

33

LEGEND

- INDICATES END CENTER OR CORNER OF LODE CLAIM.
 SET 2"X2"X5' WOODEN POST (TYPICAL)
- INDICATES LOCATION MONUMENT SET 2"X2"X5' WOODEN POST
 10' FROM AN END CENTER WITH PLASTIC BOTTLE CONTAINING
 THE LOCATION NOTICE (TYPICAL).
- ⊕ SECTION CORNER
- MO MONSTER

CLAIM ACREAGE = 19.97 AC

TYPICAL CLAIM DETAIL NOT TO SCALE

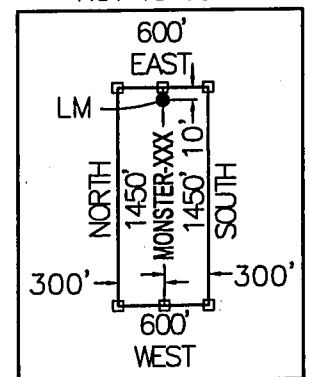

LOCATORS:

FREEPORT MINERALS CORP.
 P.O. BOX 1019
 SAFFORD, ARIZONA 85548

CLAIM STAKING PERFORMED BY:

Bowman
 CONSULTING

1295 W. Washington St., Ste. 108
 Tempe, Az 85281
 Phone: (480) 629-8830
 Fax: (480) 629-8841
 www.bowmanconsulting.com

LOCATION NOTICE FOR LODE MINING CLAIM

Amendment BLM Serial # _____

NOTICE IS HEREBY GIVEN that the MONSTER-058
_____ lode mining claim has been located
by FREEPORT MINERALS CORP whose current mailing
address is P.O. BOX 1019
SAFFORD, AZ 85548

RECEIVED
BLM AZ STATE OFFICE
2015 APR 14 P 3:02
PHOENIX, ARIZONA
BLM
Date
Stamp

The general course of this claim is NORTH - SOUTH and it is situated in GRAHAM
County, Arizona. This claim is 1450 feet in length and 600 feet in width.

19.97 Total Claim Acreage. This claim runs from the location monument on which this location notice
is posted on the centerline of the claim approximately 10 feet in a SOUTH direction to the SOUTH
end line and 1440 feet in a NORTH direction to the NORTH end line. This claim is marked by six
monuments, one at each corner and one at the center of each end line of the claim.

The location monument on which this notice is posted is situated within Section 29, Township 5
S, Range 27 E, Gila Salt River Base and Meridian, Arizona and this claim encompasses portions
of the following quarter section(s), section(s), Township(s) and Range(s) S.E. 1/4 AND THE N.E. 1/4,
SECTION 29, T5S, R27E

Gila Salt River Base and Meridian, Arizona.

The locality of this claim with reference to some natural object or permanent monument and additional information
(if any) concerning its locality are as follows: THE S.W. CORNER OF THIS CLAIM IS 3000 FEET EAST
AND 1316 FEET NORTH OF THE S.W. CORNER OF SECTION 29, T5S, R27E, G&SRM

_____ The above information is shown on the attached map.

DATED AND POSTED on the ground this 16 day of March, 2015.

LOCATOR(s) AGENT

Print Name(s) CHRIS R. SCORSE, R.L.S.

Signature(s) _____

Form MCF100
Revised July 2014

This form is available from the Arizona Geological Survey and may be reproduced.

AMC431178

"MONSTER - 058" CLAIM

LOCATION OF MONSTER-037 THROUGH MONSTER-072

LODE CLAIMS

SITUATED IN SECTIONS 20, 21, 28, 29, 32 & 33, TOWNSHIP 5 SOUTH, RANGE 27 EAST, GSRM
 GRAHAM COUNTY, ARIZONA
 LOCATED DURING THE MONTH OF MARCH, 2015
 ALL CLAIMS ARE 1450' IN LENGTH & 600' IN WIDTH



20

21

N.W. CORNER
 "MONSTER-037"
 5666'N, 0'E

N.E. CORNER
 "MONSTER-069"
 5666'N, 5400'E

30

28

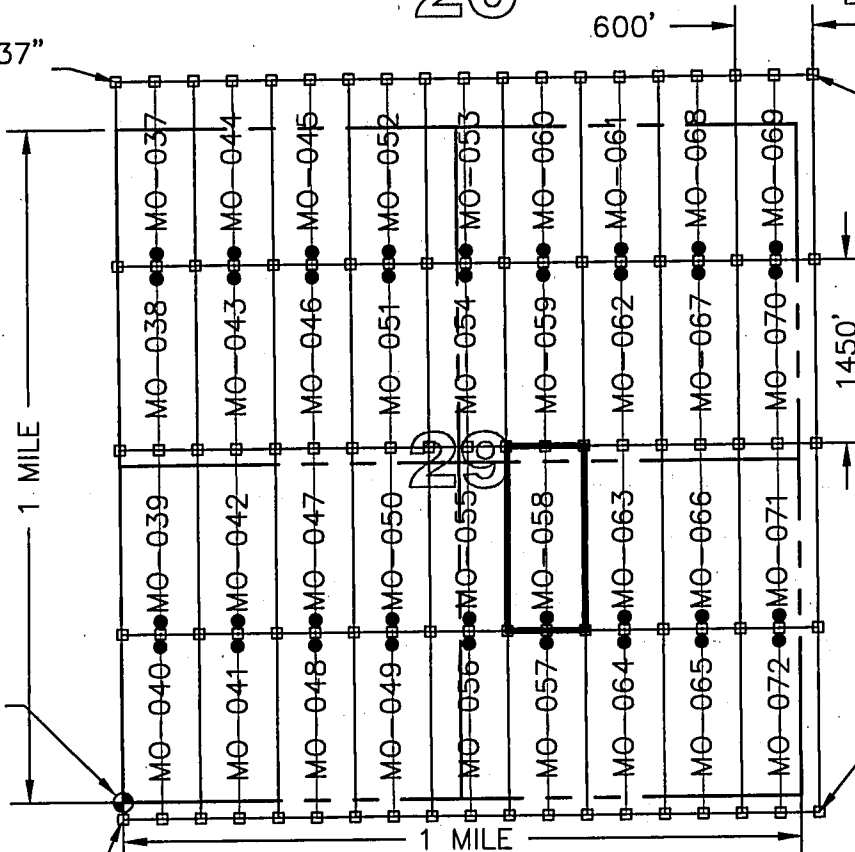

S.W. CORNER
 SECTION 29,
 T5S, R27E
 0'N, 0'E

S.E. CORNER
 "MONSTER-072"
 134'S, 5400'E,

S.W. CORNER
 "MONSTER-040"
 134'S, 0'E

32

33

LEGEND

- INDICATES END CENTER OR CORNER OF LODE CLAIM.
- SET 2"X2"X5' WOODEN POST (TYPICAL)
- INDICATES LOCATION MONUMENT SET 2"X2"X5' WOODEN POST 10' FROM AN END CENTER WITH PLASTIC BOTTLE CONTAINING THE LOCATION NOTICE (TYPICAL).
- ⊕ SECTION CORNER
- MO MONSTER

CLAIM ACREAGE = 19.97 AC

TYPICAL CLAIM DETAIL
 NOT TO SCALE

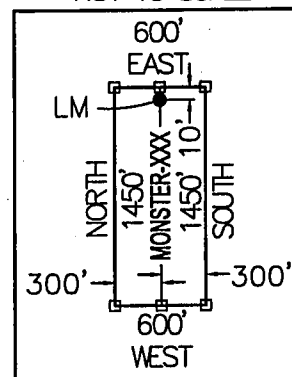

LOCATORS:

FREEPORT MINERALS CORP.
 P.O. BOX 1019
 SAFFORD, ARIZONA 85548

CLAIM STAKING PERFORMED BY:

Bowman
 CONSULTING

1295 W. Washington St., Ste. 108
 Tempe, Az 85281
 Phone: (480) 629-8830
 Fax: (480) 629-8841
 www.bowmanconsulting.com

LOCATION NOTICE FOR LODE MINING CLAIM

Amendment BLM Serial # _____

NOTICE IS HEREBY GIVEN that the MONSTER-059
_____ lode mining claim has been located
by FREEPORT MINERALS CORP whose current mailing
address is P.O. BOX 1019
SAFFORD, AZ 85548

RECEIVED
BLM AZ STATE OFFICE
2015 APR 14 P 3:02
PHOENIX, ARIZONA
BLM
Date
Stamp

The general course of this claim is NORTH - SOUTH and it is situated in GRAHAM
County, Arizona. This claim is 1450 feet in length and 600 feet in width.

19.97 Total Claim Acreage. This claim runs from the location monument on which this location notice
is posted on the centerline of the claim approximately 10 feet in a NORTH direction to the NORTH
end line and 1440 feet in a SOUTH direction to the SOUTH end line. This claim is marked by six
monuments, one at each corner and one at the center of each end line of the claim.

The location monument on which this notice is posted is situated within Section 29, Township 5
S, Range 27 E, Gila Salt River Base and Meridian, Arizona and this claim encompasses portions
of the following quarter section(s), section(s), Township(s) and Range(s) N.E. 1/4,
SECTION 29, T5S, R27E

Gila Salt River Base and Meridian, Arizona.

The locality of this claim with reference to some natural object or permanent monument and additional information
(if any) concerning its locality are as follows: THE S.W. CORNER OF THIS CLAIM IS 2766 FEET NORTH
AND 3000 FEET EAST OF THE S.W. CORNER OF SECTION 29, T5S, R27E, G&SRM

_____ The above information is shown on the attached map.

DATED AND POSTED on the ground this 25 day of March, 2015.

LOCATOR(s) AGENT

Print Name(s) CHRIS R. SCORSE, R.L.S.

Signature(s) _____

Form MCF100
Revised July 2014

AMC431179

"MONSTER - 059" CLAIM

LOCATION OF MONSTER - 037 THROUGH MONSTER - 072

LODE CLAIMS

SITUATED IN SECTIONS 20, 21, 28, 29, 32 & 33, TOWNSHIP 5 SOUTH, RANGE 27 EAST, GSRM
 GRAHAM COUNTY, ARIZONA
 LOCATED DURING THE MONTH OF MARCH, 2015
 ALL CLAIMS ARE 1450' IN LENGTH & 600' IN WIDTH



20 21

N.W. CORNER
 "MONSTER-037"
 5666'N, 0'E

N.E. CORNER
 "MONSTER-069"
 5666'N, 5400'E

30

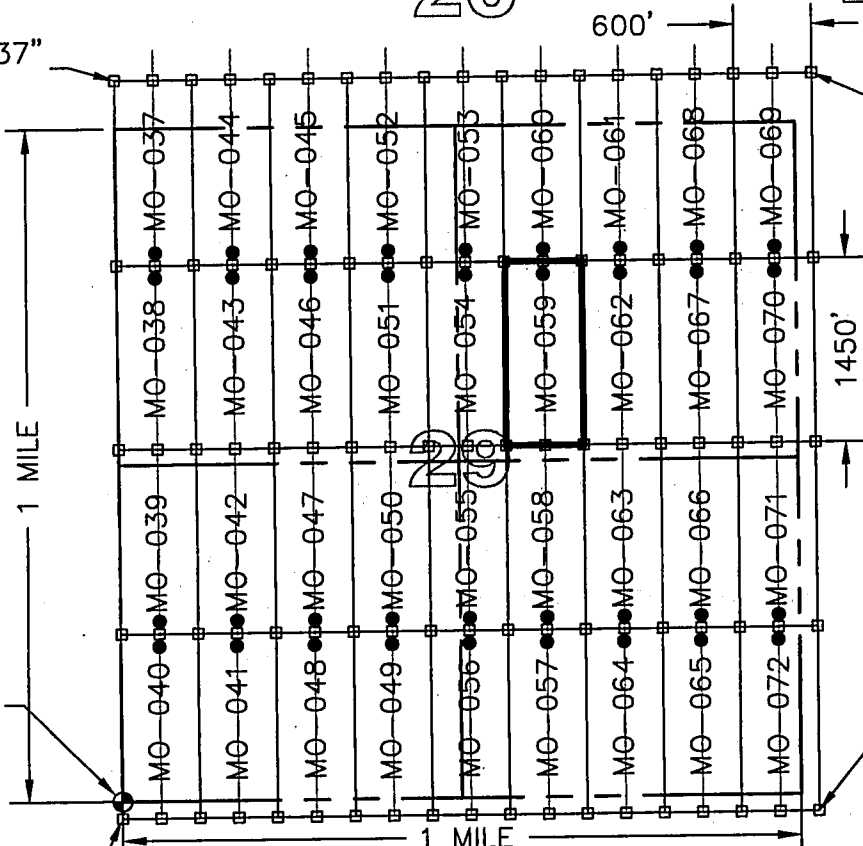

PHOENIX, ARIZONA
 2015 APR 14 P 2:55
 BLM AZ STATE OFFICE
 NEED VAD

S.W. CORNER
 SECTION 29,
 T5S, R27E
 0'N, 0'E

S.E. CORNER
 "MONSTER-072"
 134'S, 5400'E,

S.W. CORNER
 "MONSTER-040"
 134'S, 0'E

32 33

LEGEND

- ◻ INDICATES END CENTER OR CORNER OF LODE CLAIM.
- ◻ SET 2"X2"X5' WOODEN POST (TYPICAL)
- ◻ INDICATES LOCATION MONUMENT SET 2"X2"X5' WOODEN POST 10' FROM AN END CENTER WITH PLASTIC BOTTLE CONTAINING THE LOCATION NOTICE (TYPICAL).
- SECTION CORNER
- ⊕ MONSTER

CLAIM ACREAGE = 19.97 AC

TYPICAL CLAIM DETAIL
 NOT TO SCALE

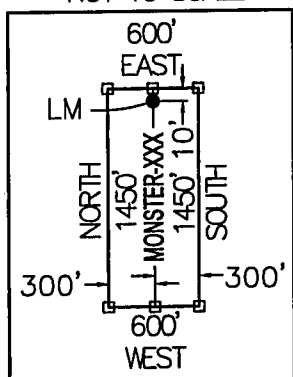

LOCATORS:

FREEPORT MINERALS CORP.
 P.O. BOX 1019
 SAFFORD, ARIZONA 85548

CLAIM STAKING PERFORMED BY:

Bowman
 CONSULTING

1295 W. Washington St., Ste. 108
 Tempe, Az 85281
 Phone (480) 629-8830
 Fax (480) 629-8841
 www.bowmanconsulting.com

LOCATION NOTICE FOR LODE MINING CLAIM

Amendment BLM Serial # _____

NOTICE IS HEREBY GIVEN that the MONSTER-060

_____ lode mining claim has been located

by FREEPORT MINERALS CORP whose current mailing

address is P.O. BOX 1019

SAFFORD, AZ 85548

RECEIVED
BLM AZ STATE OFFICE
2015 APR 14 P 3:02
PHOENIX, ARIZONA
BLM
Date
Stamp

The general course of this claim is NORTH - SOUTH and it is situated in GRAHAM

County, Arizona. This claim is 1450 feet in length and 600 feet in width.

19.97 Total Claim Acreage. This claim runs from the location monument on which this location notice is posted on the centerline of the claim approximately 10 feet in a SOUTH direction to the SOUTH end line and 1440 feet in a NORTH direction to the NORTH end line. This claim is marked by six monuments, one at each corner and one at the center of each end line of the claim.

The location monument on which this notice is posted is situated within Section 29, Township 5 S, Range 27 E, Gila Salt River Base and Meridian, Arizona and this claim encompasses portions of the following quarter section(s), section(s), Township(s) and Range(s) N.E. 1/4, SECTION 29 AND THE S.E. 1/4, SECTION 20, T5S, R27E

Gila Salt River Base and Meridian, Arizona.

The locality of this claim with reference to some natural object or permanent monument and additional information (if any) concerning its locality are as follows: THE S.W. CORNER OF THIS CLAIM IS 4216 FEET NORTH AND 3000 FEET WEST OF THE S.W. CORNER OF SECTION 29, T5S, R27E, G&SRM

_____ The above information is shown on the attached map.

DATED AND POSTED on the ground this 25 day of March, 2015.

LOCATOR(s) AGENT

Print Name(s) CHRIS R. SCORSE, R.L.S.

Signature(s) _____

Form MCF100
Revised July 2014

AMC431180

"MONSTER - 060" CLAIM

LOCATION OF MONSTER-037 THROUGH MONSTER-072

LODE CLAIMS

SITUATED IN SECTIONS 20, 21, 28, 29, 32 & 33, TOWNSHIP 5 SOUTH, RANGE 27 EAST, GSRM
 GRAHAM COUNTY, ARIZONA
 LOCATED DURING THE MONTH OF MARCH, 2015
 ALL CLAIMS ARE 1450' IN LENGTH & 600' IN WIDTH



20 21

N.W. CORNER
 "MONSTER-037"
 5666'N, 0'E

N.E. CORNER
 "MONSTER-069"
 5666'N, 5400'E

30

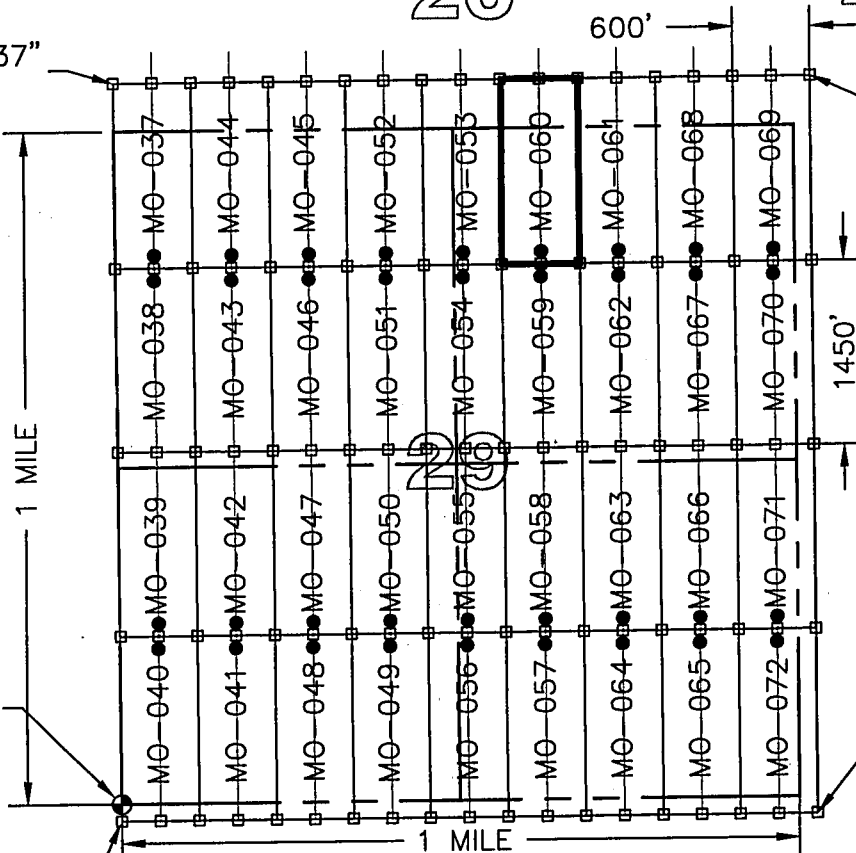

RECEIVED
 BLM AZ STATE OFFICE
 PHOENIX, ARIZONA
 2015 APR 14 P 2:55

S.W. CORNER
 SECTION 29,
 T5S, R27E
 0'N, 0'E

S.E. CORNER
 "MONSTER-072"
 134'S, 5400'E,

S.W. CORNER
 "MONSTER-040"
 134'S, 0'E

32

33

LEGEND

- ◻ INDICATES END CENTER OR CORNER OF LODE CLAIM.
- ◻ SET 2"X2"X5' WOODEN POST (TYPICAL)
- ◻ INDICATES LOCATION MONUMENT SET 2"X2"X5' WOODEN POST 10' FROM AN END CENTER WITH PLASTIC BOTTLE CONTAINING THE LOCATION NOTICE (TYPICAL).
- ⊕ SECTION CORNER
- MO MONSTER

CLAIM ACREAGE = 19.97 AC

TYPICAL CLAIM DETAIL
 NOT TO SCALE

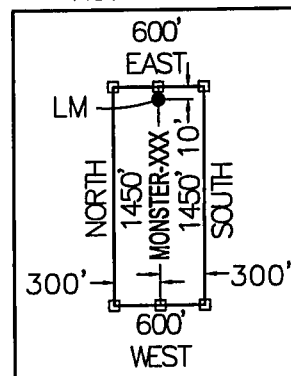

LOCATORS:

FREEPORT MINERALS CORP.
 P.O. BOX 1019
 SAFFORD, ARIZONA 85548

CLAIM STAKING PERFORMED BY:

Bowman
 CONSULTING

1295 W. Washington St., Ste. 108
 Tempe, Az 85281
 Phone: (480) 629-8830
 Fax: (480) 629-8841
 www.bowmanconsulting.com

LOCATION NOTICE FOR LODE MINING CLAIM

Amendment BLM Serial # _____

NOTICE IS HEREBY GIVEN that the MONSTER-061

_____ lode mining claim has been located
by FREEPORT MINERALS CORP whose current mailing
address is P.O. BOX 1019
SAFFORD, AZ 85548

RECEIVED
BLM AZ STATE OFFICE
2015 APR 14 P 3:02
PHOENIX, ARIZONA
BLM
Date
Stamp

The general course of this claim is NORTH - SOUTH and it is situated in GRAHAM
County, Arizona. This claim is 1450 feet in length and 600 feet in width.

19.97 Total Claim Acreage. This claim runs from the location monument on which this location notice
is posted on the centerline of the claim approximately 10 feet in a SOUTH direction to the SOUTH
end line and 1440 feet in a NORTH direction to the NORTH end line. This claim is marked by six
monuments, one at each corner and one at the center of each end line of the claim.

The location monument on which this notice is posted is situated within Section 29, Township 5
S, Range 27 E, Gila Salt River Base and Meridian, Arizona and this claim encompasses portions
of the following quarter section(s), section(s), Township(s) and Range(s) N.E. 1/4, SECTION 29
AND THE S.E.1/4, SECTION 20, T5S, R27E

Gila Salt River Base and Meridian, Arizona.

The locality of this claim with reference to some natural object or permanent monument and additional information
(if any) concerning its locality are as follows: THE S.W. CORNER OF THIS CLAIM IS 4216 FEET NORTH
AND 3600 FEET EAST OF THE S.W. CORNER OF SECTION 29, T5S, R27E, G&SRM

_____ The above information is shown on the attached map.

DATED AND POSTED on the ground this 24 day of March, 2015.

LOCATOR(s) AGENT

Print Name(s) CHRIS R. SCORSE, R.L.S.

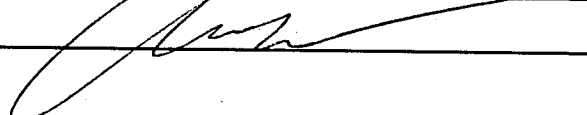
Signature(s) _____

Form MCF100
Revised July 2014

AM04311811

"MONSTER - 061" CLAIM

LOCATION OF MONSTER-037 THROUGH MONSTER-072

LODE CLAIMS

SITUATED IN SECTIONS 20, 21, 28, 29, 32 & 33, TOWNSHIP 5 SOUTH, RANGE 27 EAST, GSRM
 GRAHAM COUNTY, ARIZONA
 LOCATED DURING THE MONTH OF MARCH, 2015
 ALL CLAIMS ARE 1450' IN LENGTH & 600' IN WIDTH



N.W. CORNER
 "MONSTER-037"
 5666'N, 0'E

N.E. CORNER
 "MONSTER-069"
 5666'N, 5400'E

30

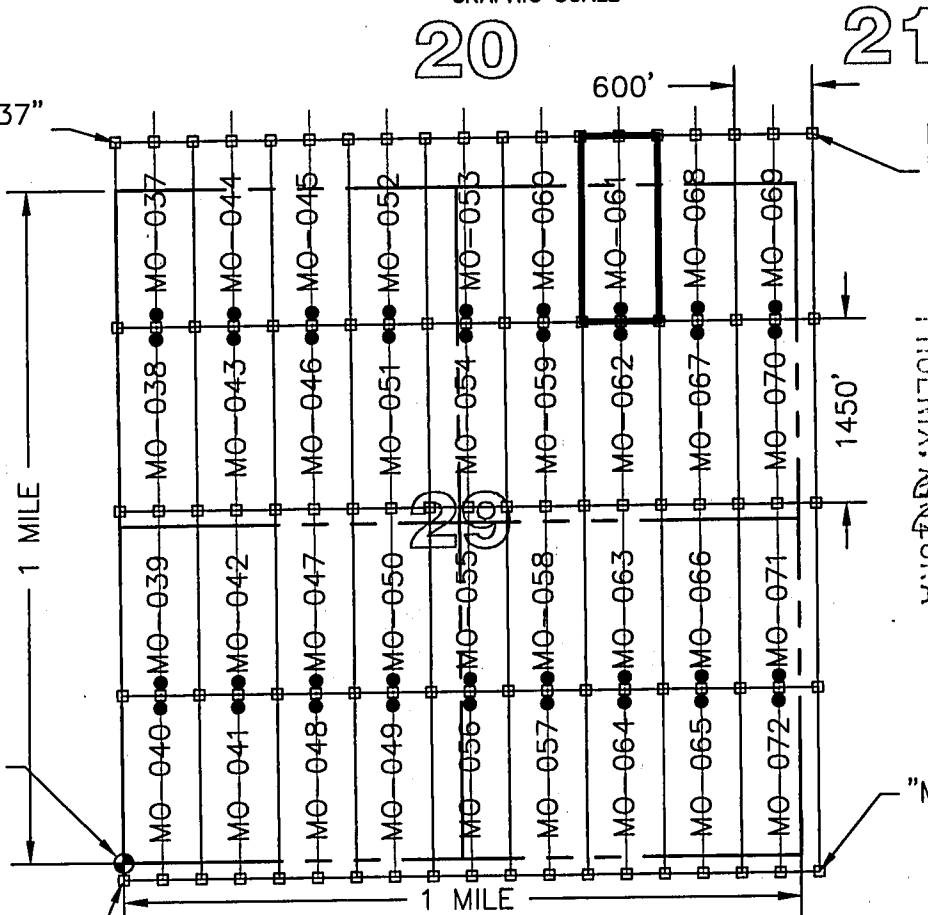

S.W. CORNER
 SECTION 29,
 T5S, R27E
 0'N, 0'E

S.W. CORNER
 "MONSTER-040"
 134'S, 0'E

PHOENIX, ARIZONA
 2015 APR 14 2:55

RECEIVED
 BLM/AZ STATE OFFICE



S.E. CORNER
 "MONSTER-072"
 134'S, 5400'E,

LEGEND

- INDICATES END CENTER OR CORNER OF LODE CLAIM.
 SET 2"X2"X5' WOODEN POST (TYPICAL)
- INDICATES LOCATION MONUMENT SET 2"X2"X5' WOODEN POST
 10' FROM AN END CENTER WITH PLASTIC BOTTLE CONTAINING
 THE LOCATION NOTICE (TYPICAL).
- ⊕ SECTION CORNER
- MO MONSTER

CLAIM ACREAGE = 19.97 AC

**TYPICAL CLAIM DETAIL
 NOT TO SCALE**

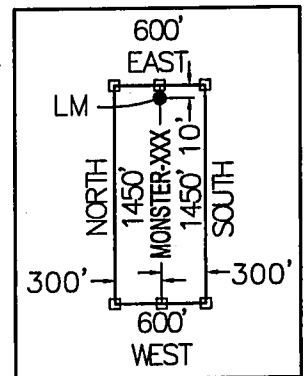

LOCATORS:

FREEPORT MINERALS CORP.
 P.O. BOX 1019
 SAFFORD, ARIZONA 85548

CLAIM STAKING PERFORMED BY:

Bowman
 CONSULTING

1295 W. Washington St., Ste. 108
 Tempe, Az 85281
 Phone: (480) 629-8830
 Fax: (480) 629-8841
 www.bowmanconsulting.com

LOCATION NOTICE FOR LODE MINING CLAIM

Amendment BLM Serial # _____

NOTICE IS HEREBY GIVEN that the MONSTER-062
_____ lode mining claim has been located
by FREEPORT MINERALS CORP whose current mailing
address is P.O. BOX 1019
SAFFORD, AZ 85548

RECEIVED
BLM AZ STATE OFFICE
2015 APR 14 P 3:02
PHOENIX, ARIZONA
BLM
Date
Stamp

The general course of this claim is NORTH - SOUTH and it is situated in GRAHAM
County, Arizona. This claim is 1450 feet in length and 600 feet in width.

19.97 Total Claim Acreage. This claim runs from the location monument on which this location notice
is posted on the centerline of the claim approximately 10 feet in a NORTH direction to the NORTH
end line and 1440 feet in a SOUTH direction to the SOUTH end line. This claim is marked by six
monuments, one at each corner and one at the center of each end line of the claim.

The location monument on which this notice is posted is situated within Section 29, Township 5
S, Range 27 E, Gila Salt River Base and Meridian, Arizona and this claim encompasses portions
of the following quarter section(s), section(s), Township(s) and Range(s) N.E. 1/4,
SECTION 29, T5S, R27E

Gila Salt River Base and Meridian, Arizona.

The locality of this claim with reference to some natural object or permanent monument and additional information
(if any) concerning its locality are as follows: THE S.W. CORNER OF THIS CLAIM IS 2766 FEET NORTH
AND 3600 FEET EAST OF THE S.W. CORNER OF SECTION 29, T5S, R27E, G&SRM

_____ The above information is shown on the attached map.

DATED AND POSTED on the ground this 24 day of March, 2015.

LOCATOR(s) AGENT

Print Name(s) CHRIS R. SCORSE, R.L.S.

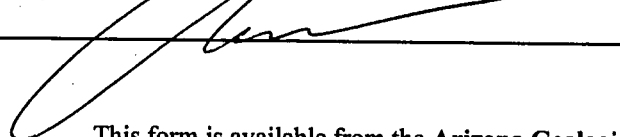
Signature(s) _____

Form MCF100
Revised July 2014

AM0431821

"MONSTER - 062" CLAIM

LOCATION OF MONSTER-037 THROUGH MONSTER-072

LODE CLAIMS

SITUATED IN SECTIONS 20, 21, 28, 29, 32 & 33, TOWNSHIP 5 SOUTH, RANGE 27 EAST, GSRM
 GRAHAM COUNTY, ARIZONA
 LOCATED DURING THE MONTH OF MARCH, 2015
 ALL CLAIMS ARE 1450' IN LENGTH & 600' IN WIDTH

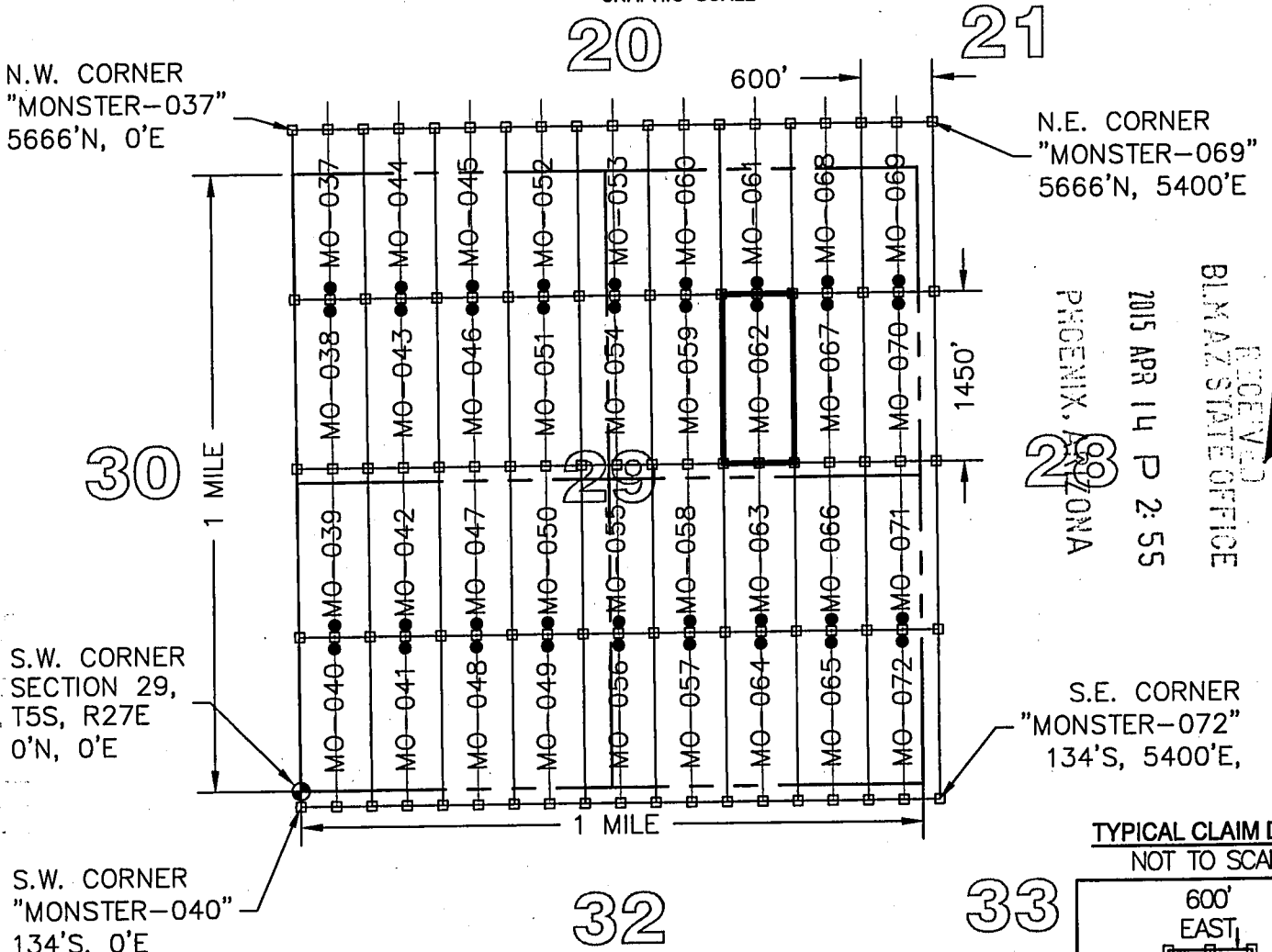

RECEIVED
 BLM AZ STATE OFFICE
 PHOENIX, ARIZONA
 2015 APR 14 P 2:55

TYPICAL CLAIM DETAIL
 NOT TO SCALE

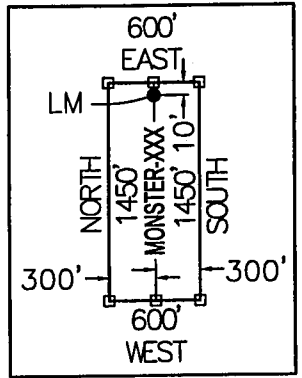

LEGEND

- INDICATES END CENTER OR CORNER OF LODE CLAIM.
 SET 2"X2"X5' WOODEN POST (TYPICAL)
- INDICATES LOCATION MONUMENT SET 2"X2"X5' WOODEN POST
 10' FROM AN END CENTER WITH PLASTIC BOTTLE CONTAINING
 THE LOCATION NOTICE (TYPICAL).
- ⊕ SECTION CORNER
- MO MONSTER

CLAIM ACREAGE = 19.97 AC

CLAIM STAKING PERFORMED BY:

LOCATORS:
 FREEPORT MINERALS CORP.
 P.O. BOX 1019
 SAFFORD, ARIZONA 85548

Bowman
 CONSULTING

1295 W. Washington St., Ste. 108
 Tempe, Az 85281
 Phone (480) 829-8830
 Fax (480) 829-8841
 www.bowmanconsulting.com

LOCATION NOTICE FOR LODE MINING CLAIM

Amendment BLM Serial # _____

NOTICE IS HEREBY GIVEN that the MONSTER-063
_____ lode mining claim has been located
by FREEPORT MINERALS CORP whose current mailing
address is P.O. BOX 1019
SAFFORD, AZ 85548

RECEIVED
BLM AZ STATE OFFICE
2015 APR 14 P 3:02
PHOENIX, ARIZONA
BLM
Date
Stamp

The general course of this claim is NORTH - SOUTH and it is situated in GRAHAM
County, Arizona. This claim is 1450 feet in length and 600 feet in width.

19.97 Total Claim Acreage. This claim runs from the location monument on which this location notice
is posted on the centerline of the claim approximately 10 feet in a SOUTH direction to the SOUTH
end line and 1440 feet in a NORTH direction to the NORTH end line. This claim is marked by six
monuments, one at each corner and one at the center of each end line of the claim.

The location monument on which this notice is posted is situated within Section 29, Township 5
S, Range 27 E, Gila Salt River Base and Meridian, Arizona and this claim encompasses portions
of the following quarter section(s), section(s), Township(s) and Range(s) S.E. 1/4 AND THE N.E. 1/4,
SECTION 29, T5S, R27E

Gila Salt River Base and Meridian, Arizona.

The locality of this claim with reference to some natural object or permanent monument and additional information
(if any) concerning its locality are as follows: THE SW. CORNER OF THIS CLAIM IS 3600 FEET EAST
AND 1316 FEET NORTH OF THE S.W. CORNER OF SECTION 29, T5S, R27E, G&SRM

_____ The above information is shown on the attached map.

DATED AND POSTED on the ground this 16 day of March, 2015.

LOCATOR(s) AGENT

Print Name(s) CHRIS R. SCORSE, R.L.S.

Signature(s) _____

Form MCF100
Revised July 2014

This form is available from the Arizona Geological Survey and may be reproduced.

AMC431183

"MONSTER - 063" CLAI

LOCATION OF MONSTER-037 THROUGH MONSTER-072

LODE CLAIMS

SITUATED IN SECTIONS 20, 21, 28, 29, 32 & 33, TOWNSHIP 5 SOUTH, RANGE 27 EAST, GSRM
 GRAHAM COUNTY, ARIZONA
 LOCATED DURING THE MONTH OF MARCH, 2015
 ALL CLAIMS ARE 1450' IN LENGTH & 600' IN WIDTH



N.W. CORNER
 "MONSTER-037"
 5666'N, 0'E

N.E. CORNER
 "MONSTER-069"
 5666'N, 5400'E

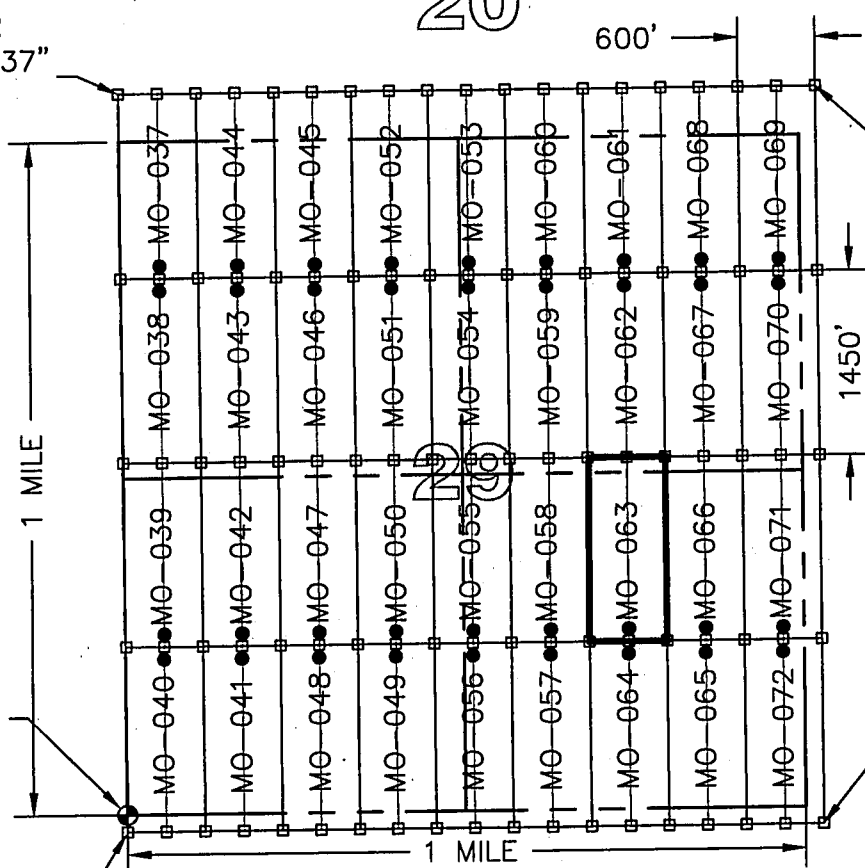

30

PHOENIX, ARIZONA
 2015 APR 14 P 2:55
 RECEIVED
 BLM/AZ STAKE OFFICE

S.W. CORNER
 SECTION 29,
 T5S, R27E
 0'N, 0'E

S.E. CORNER
 "MONSTER-072"
 134'S, 5400'E,

S.W. CORNER
 "MONSTER-040"
 134'S, 0'E

LEGEND

- INDICATES END CENTER OR CORNER OF LODE CLAIM.
 SET 2"X2"X5' WOODEN POST (TYPICAL)
- INDICATES LOCATION MONUMENT SET 2"X2"X5' WOODEN POST
 10' FROM AN END CENTER WITH PLASTIC BOTTLE CONTAINING
 THE LOCATION NOTICE (TYPICAL).
- ⊕ SECTION CORNER
- MO MONSTER

CLAIM ACREAGE = 19.97 AC

TYPICAL CLAIM DETAIL NOT TO SCALE

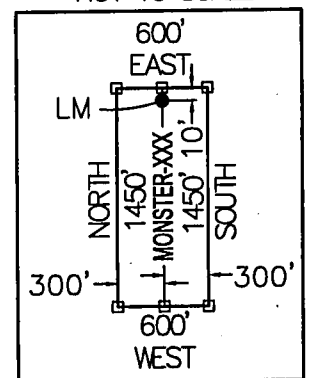

LOCATORS:

FREEPORT MINERALS CORP.
 P.O. BOX 1019
 SAFFORD, ARIZONA 85548

CLAIM STAKING PERFORMED BY:

Bowman
 CONSULTING

1295 W. Washington St., Ste. 108
 Tempe, Az 85281
 Phone: (480) 629-8830
 Fax: (480) 629-8841
 www.bowmanconsulting.com

LOCATION NOTICE FOR LODE MINING CLAIM

Amendment BLM Serial # _____

NOTICE IS HEREBY GIVEN that the MONSTER-064
_____ lode mining claim has been located
by FREEPORT MINERALS CORP whose current mailing
address is P.O. BOX 1019
SAFFORD, AZ 85548

RECEIVED
BLM AZ STATE OFFICE
2015 APR 14 P 3:02
PHOENIX, ARIZONA
BLM
Date
Stamp

The general course of this claim is NORTH - SOUTH and it is situated in GRAHAM
County, Arizona. This claim is 1450 feet in length and 600 feet in width.

19.97 Total Claim Acreage. This claim runs from the location monument on which this location notice
is posted on the centerline of the claim approximately 10 feet in a NORTH direction to the NORTH
end line and 1440 feet in a SOUTH direction to the SOUTH end line. This claim is marked by six
monuments, one at each corner and one at the center of each end line of the claim.

The location monument on which this notice is posted is situated within Section 29, Township 5
S, Range 27 E, Gila Salt River Base and Meridian, Arizona and this claim encompasses portions
of the following quarter section(s), section(s), Township(s) and Range(s) S.E. 1/4, SECTION 29,
AND THE N.E. 1/4, SECTION 32, T5S, R27E

Gila Salt River Base and Meridian, Arizona.

The locality of this claim with reference to some natural object or permanent monument and additional information
(if any) concerning its locality are as follows: THE S.W. CORNER OF THIS CLAIM IS 3600 FEET EAST
AND 134 FEET SOUTH OF THE S.W. CORNER OF SECTION 29, T5S, R27E, G&SRM

_____ The above information is shown on the attached map.

DATED AND POSTED on the ground this 16 day of March, 2015.

LOCATOR(s) AGENT

Print Name(s) CHRIS R. SCORSE, R.L.S.

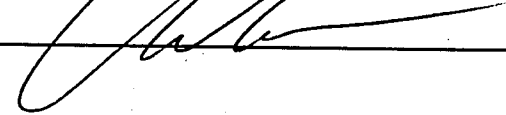
Signature(s) _____

Form MCF100
Revised July 2014

AMC43184

"MONSTER - 064" CLAI

LOCATION OF MONSTER-037 THROUGH MONSTER-072

LODE CLAIMS

SITUATED IN SECTIONS 20, 21, 28, 29, 32 & 33, TOWNSHIP 5 SOUTH, RANGE 27 EAST, GSRM
 GRAHAM COUNTY, ARIZONA
 LOCATED DURING THE MONTH OF MARCH, 2015
 ALL CLAIMS ARE 1450' IN LENGTH & 600' IN WIDTH



20

21

N.W. CORNER
 "MONSTER-037"
 5666'N, 0'E

N.E. CORNER
 "MONSTER-069"
 5666'N, 5400'E

30

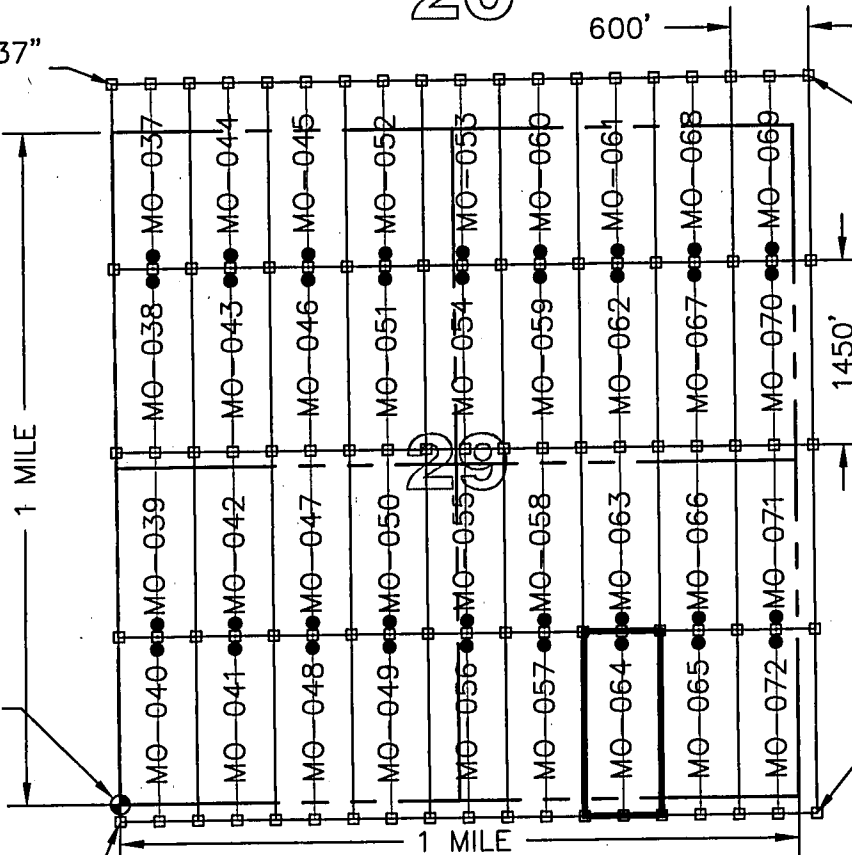

PHOENIX, ARIZONA
 2015 APR 14 P 2:55
 BLM AZ STATE OFFICE

S.W. CORNER
 SECTION 29,
 T5S, R27E
 0'N, 0'E

S.E. CORNER
 "MONSTER-072"
 134'S, 5400'E,

S.W. CORNER
 "MONSTER-040"
 134'S, 0'E

32

33

LEGEND

- INDICATES END CENTER OR CORNER OF LODE CLAIM.
 SET 2"X2"X5' WOODEN POST (TYPICAL)
- INDICATES LOCATION MONUMENT SET 2"X2"X5' WOODEN POST
 10' FROM AN END CENTER WITH PLASTIC BOTTLE CONTAINING
 THE LOCATION NOTICE (TYPICAL).
- ⊕ SECTION CORNER
- MO MONSTER

CLAIM ACREAGE = 19.97 AC

TYPICAL CLAIM DETAIL
 NOT TO SCALE

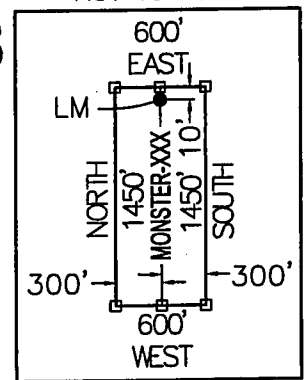

LOCATORS:

FREEPORT MINERALS CORP.
 P.O. BOX 1019
 SAFFORD, ARIZONA 85548

CLAIM STAKING PERFORMED BY:

Bowman
 CONSULTING

1295 W. Washington St., Ste. 108
 Tempe, Az 85281
 Phone: (480) 629-8830
 Fax: (480) 629-8841
 www.bowmanconsulting.com

LOCATION NOTICE FOR LODE MINING CLAIM

Amendment BLM Serial # _____

NOTICE IS HEREBY GIVEN that the MONSTER-065
_____ lode mining claim has been located
by FREEPORT MINERALS CORP whose current mailing
address is P.O. BOX 1019
SAFFORD, AZ 85548

RECEIVED
BLM AZ STATE OFFICE
2015 APR 14 P 3:02
PHOENIX, ARIZONA
BLM
Date
Stamp

The general course of this claim is NORTH - SOUTH and it is situated in GRAHAM
County, Arizona. This claim is 1450 feet in length and 600 feet in width.

19.97 Total Claim Acreage. This claim runs from the location monument on which this location notice
is posted on the centerline of the claim approximately 10 feet in a NORTH direction to the NORTH
end line and 1440 feet in a SOUTH direction to the SOUTH end line. This claim is marked by six
monuments, one at each corner and one at the center of each end line of the claim.

The location monument on which this notice is posted is situated within Section 29, Township 5
S, Range 27 E, Gila Salt River Base and Meridian, Arizona and this claim encompasses portions
of the following quarter section(s), section(s), Township(s) and Range(s) S.E. 1/4, SECTION 29
AND THE N.E. 1/4, SECTION 32, T5S, R27E

Gila Salt River Base and Meridian, Arizona.

The locality of this claim with reference to some natural object or permanent monument and additional information
(if any) concerning its locality are as follows: THE S.W. CORNER OF THIS CLAIM IS 4200 FEET EAST
AND 134 FEET SOUTH OF THE S.W. CORNER OF SECTION 29, T5S, R27E, G&SRM

_____ The above information is shown on the attached map.

DATED AND POSTED on the ground this 16 day of March, 2015.

LOCATOR(s) AGENT

Print Name(s) CHRIS R. SCORSE, R.L.S.

Signature(s) _____

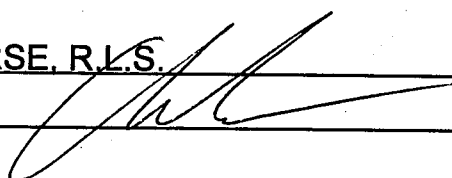

Form MCF100
Revised July 2014

This form is available from the Arizona Geological Survey and may be reproduced.

AMC431185

"MONSTER - 065" CLAIM

LOCATION OF MONSTER-037 THROUGH MONSTER-072

LODE CLAIMS

SITUATED IN SECTIONS 20, 21, 28, 29, 32 & 33, TOWNSHIP 5 SOUTH, RANGE 27 EAST, GSRM
GRAHAM COUNTY, ARIZONA

LOCATED DURING THE MONTH OF MARCH, 2015
ALL CLAIMS ARE 1450' IN LENGTH & 600' IN WIDTH

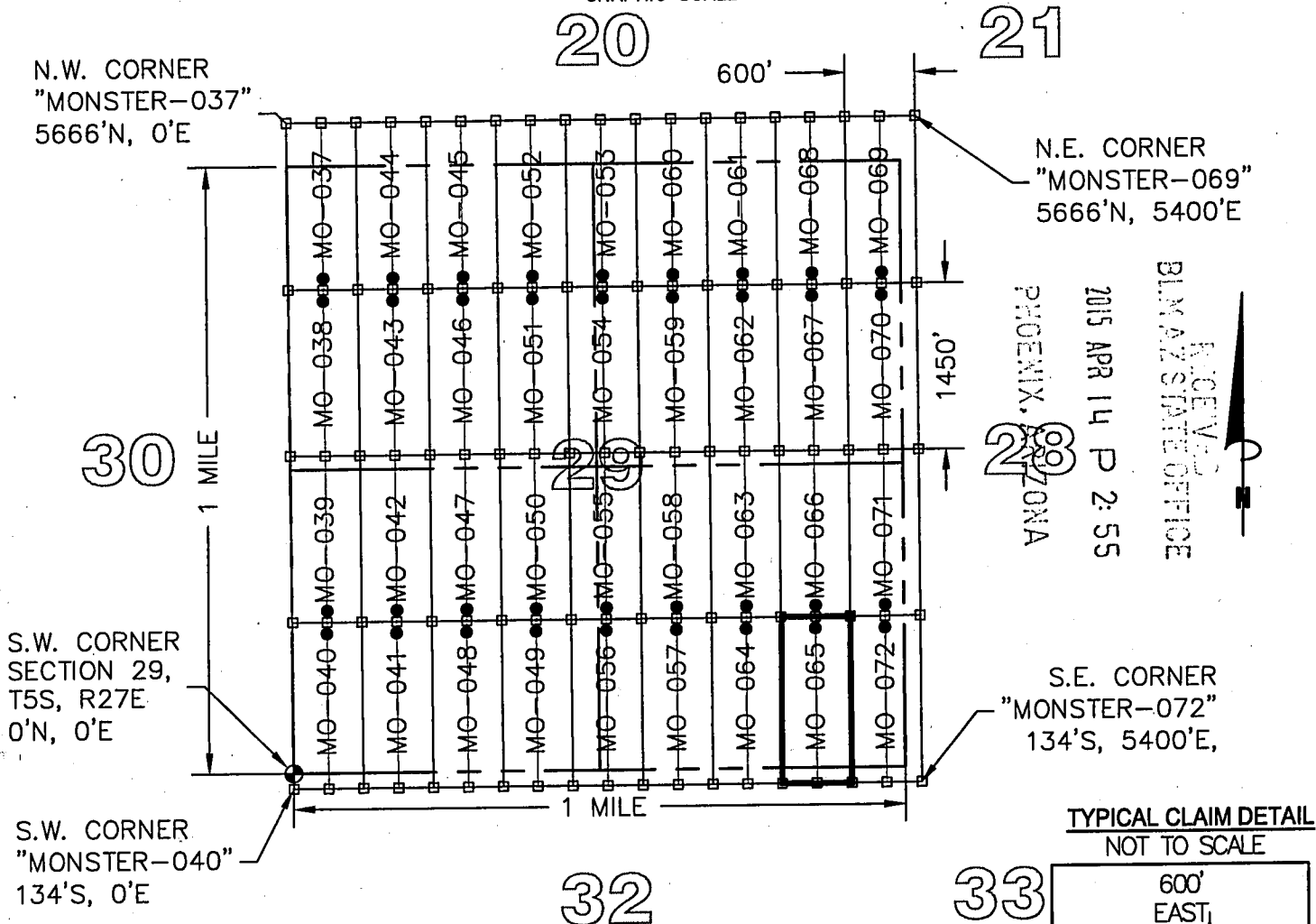

LEGEND

- ◻ INDICATES END CENTER OR CORNER OF LODE CLAIM.
- ◻ SET 2"X2"X5' WOODEN POST (TYPICAL)
- ◻ INDICATES LOCATION MONUMENT SET 2"X2"X5' WOODEN POST
- 10' FROM AN END CENTER WITH PLASTIC BOTTLE CONTAINING THE LOCATION NOTICE (TYPICAL).
- ◆ SECTION CORNER
- MO MONSTER

CLAIM ACREAGE = 19.97 AC

TYPICAL CLAIM DETAIL
NOT TO SCALE

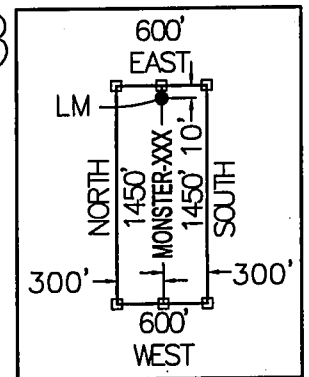

LOCATORS:

FREEMPORT MINERALS CORP.
P.O. BOX 1019
SAFFORD, ARIZONA 85548

CLAIM STAKING PERFORMED BY:

Bowman
CONSULTING

1295 W. Washington St., Ste. 108
Tempe, Az 85281
Phone: (480) 629-8830
Fax: (480) 629-8841
www.bowmanconsulting.com

LOCATION NOTICE FOR LODE MINING CLAIM

Amendment BLM Serial # _____

NOTICE IS HEREBY GIVEN that the MONSTER-066
_____ lode mining claim has been located
by FREEPORT MINERALS CORP whose current mailing
address is P.O. BOX 1019
SAFFORD, AZ 85548

RECEIVED
BLM AZ STATE OFFICE
2015 APR 14 P 3:02
PHOENIX, ARIZONA
BLM
Date
Stamp

The general course of this claim is NORTH - SOUTH and it is situated in GRAHAM
County, Arizona. This claim is 1450 feet in length and 600 feet in width.

19.97 Total Claim Acreage. This claim runs from the location monument on which this location notice
is posted on the centerline of the claim approximately 10 feet in a SOUTH direction to the SOUTH
end line and 1440 feet in a NORTH direction to the NORTH end line. This claim is marked by six
monuments, one at each corner and one at the center of each end line of the claim.

The location monument on which this notice is posted is situated within Section 29, Township 5
S, Range 27 E, Gila Salt River Base and Meridian, Arizona and this claim encompasses portions
of the following quarter section(s), section(s), Township(s) and Range(s) S.E. 1/4 AND THE N.E. 1/4,
SECTION 29, T5S, R27E

Gila Salt River Base and Meridian, Arizona.

The locality of this claim with reference to some natural object or permanent monument and additional information
(if any) concerning its locality are as follows: THE S.W. CORNER OF THIS CLAIM IS 4200 FEET EAST
AND 1316 FEET NORTH OF THE S.W. CORNER OF SECTION 29, T5S, R27E, G&SRM

_____ The above information is shown on the attached map.

DATED AND POSTED on the ground this 16 day of March, 2015.

LOCATOR(s) AGENT

Print Name(s) CHRIS R. SCORSE, R.L.S.

Signature(s) _____

Form MCF100
Revised July 2014

This form is available from the Arizona Geological Survey and may be reproduced.

AMC431186

"MONSTER - 066" CLAIM

LOCATION OF MONSTER-037 THROUGH MONSTER-072

LODE CLAIMS

SITUATED IN SECTIONS 20, 21, 28, 29, 32 & 33, TOWNSHIP 5 SOUTH, RANGE 27 EAST, GSRM
 GRAHAM COUNTY, ARIZONA
 LOCATED DURING THE MONTH OF MARCH, 2015
 ALL CLAIMS ARE 1450' IN LENGTH & 600' IN WIDTH



20 21

N.W. CORNER
 "MONSTER-037"
 5666'N, 0'E

N.E. CORNER
 "MONSTER-069"
 5666'N, 5400'E

30

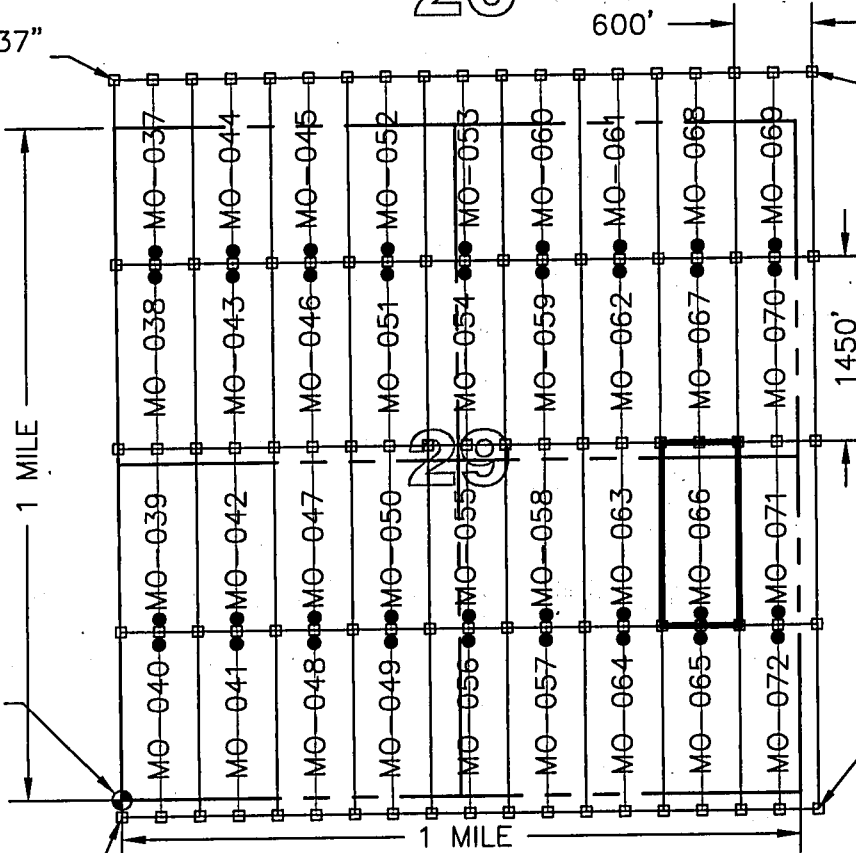

PHOENIX, ARIZONA
 2015 APR 14 P 2:55
 BLM ARIZONA STATE OFFICE

S.W. CORNER
 SECTION 29,
 T5S, R27E
 0'N, 0'E

S.E. CORNER
 "MONSTER-072"
 134'S, 5400'E,

S.W. CORNER
 "MONSTER-040"
 134'S, 0'E

32 33

LEGEND

- INDICATES END CENTER OR CORNER OF LODE CLAIM.
- SET 2"x2"x5' WOODEN POST (TYPICAL)
- INDICATES LOCATION MONUMENT SET 2"x2"x5' WOODEN POST
- 10' FROM AN END CENTER WITH PLASTIC BOTTLE CONTAINING THE LOCATION NOTICE (TYPICAL).
- ⊕ SECTION CORNER
- MO MONSTER

CLAIM ACREAGE = 19.97 AC

TYPICAL CLAIM DETAIL NOT TO SCALE

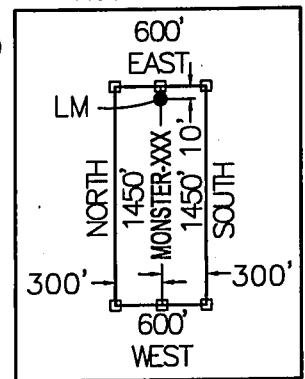

LOCATORS:

FREEMPORT MINERALS CORP.
 P.O. BOX 1019
 SAFFORD, ARIZONA 85548

CLAIM STAKING PERFORMED BY:

Bowman
 CONSULTING

1295 W. Washington St., Ste. 108
 Tempe, Az 85281
 Phone: (480) 629-8830
 Fax: (480) 629-8841
 www.bowmanconsulting.com

LOCATION NOTICE FOR LODE MINING CLAIM

Amendment BLM Serial # _____

NOTICE IS HEREBY GIVEN that the MONSTER-067
_____ lode mining claim has been located
by FREEPORT MINERALS CORP. whose current mailing
address is P.O. BOX 1019
SAFFORD, AZ 85548

RECEIVED
BLM AZ STATE OFFICE
2015 APR 14 P 3:02
PHOENIX, ARIZONA
BLM
Date
Stamp

The general course of this claim is NORTH - SOUTH and it is situated in GRAHAM
County, Arizona. This claim is 1450 feet in length and 600 feet in width.

19.97 Total Claim Acreage. This claim runs from the location monument on which this location notice
is posted on the centerline of the claim approximately 10 feet in a NORTH direction to the NORTH
end line and 1440 feet in a SOUTH direction to the SOUTH end line. This claim is marked by six
monuments, one at each corner and one at the center of each end line of the claim.

The location monument on which this notice is posted is situated within Section 29, Township 5
S, Range 27 E, Gila Salt River Base and Meridian, Arizona and this claim encompasses portions
of the following quarter section(s), section(s), Township(s) and Range(s) N.E. 1/4,
SECTION 29, T5S, R27E

Gila Salt River Base and Meridian, Arizona.

The locality of this claim with reference to some natural object or permanent monument and additional information
(if any) concerning its locality are as follows: THE S.W. CORNER OF THIS CLAIM IS 2766 FEET NORTH
AND 4200 FEET EAST OF THE S.W. CORNER OF SECTION 29, T5S, R27E, G&SRM

_____ The above information is shown on the attached map.

DATED AND POSTED on the ground this 24 day of March, 2015.

LOCATOR(s) AGENT

Print Name(s) CHRIS R. SCORSE, R.L.S.

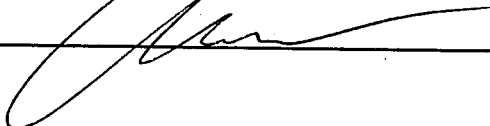
Signature(s) _____

Form MCF100
Revised July 2014

AMC4311871

"MONSTER - 067" CLAIM

LOCATION OF MONSTER-037 THROUGH MONSTER-072

LODE CLAIMS

SITUATED IN SECTIONS 20, 21, 28, 29, 32 & 33, TOWNSHIP 5 SOUTH, RANGE 27 EAST, GSRM
 GRAHAM COUNTY, ARIZONA
 LOCATED DURING THE MONTH OF MARCH, 2015
 ALL CLAIMS ARE 1450' IN LENGTH & 600' IN WIDTH



20 21

N.W. CORNER
 "MONSTER-037"
 5666'N, 0'E

N.E. CORNER
 "MONSTER-069"
 5666'N, 5400'E

30

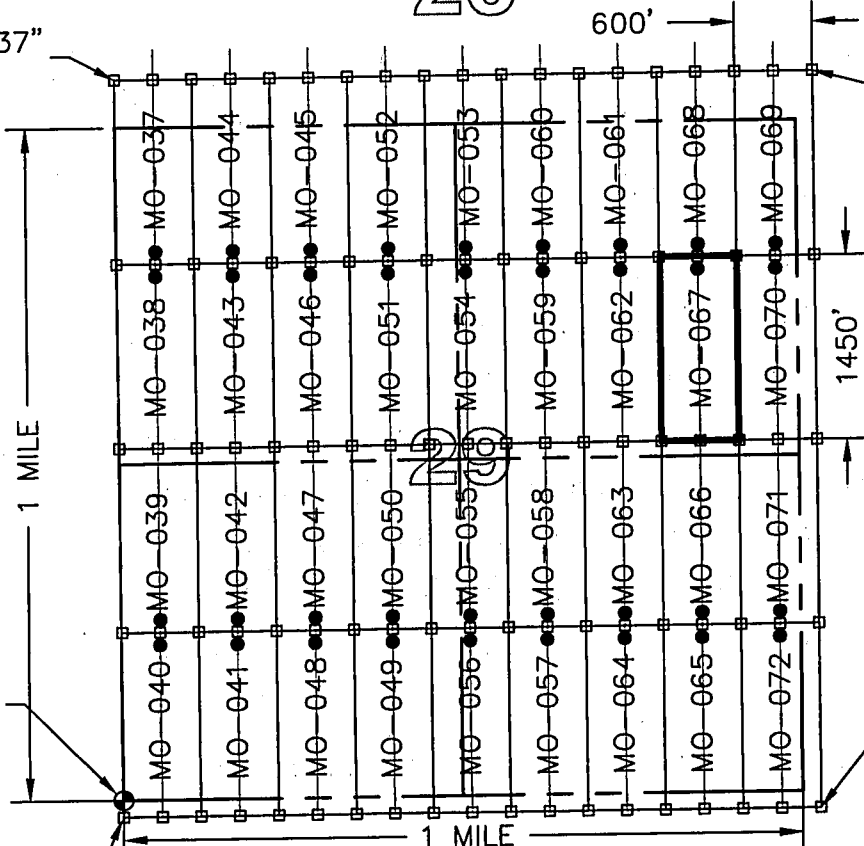

PHOENIX, ARIZONA
 2015 APR 14 P 2:55
 BLM AZ STATE OFFICE

S.W. CORNER
 SECTION 29,
 T5S, R27E
 0'N, 0'E

S.E. CORNER
 "MONSTER-072"
 134'S, 5400'E,

S.W. CORNER
 "MONSTER-040"
 134'S, 0'E

32

33

LEGEND

- INDICATES END CENTER OR CORNER OF LODE CLAIM.
SET 2"X2"X5' WOODEN POST (TYPICAL)
- INDICATES LOCATION MONUMENT SET 2"X2"X5' WOODEN POST
10' FROM AN END CENTER WITH PLASTIC BOTTLE CONTAINING
THE LOCATION NOTICE (TYPICAL).
- ⊕ SECTION CORNER
- MO MONSTER

CLAIM ACREAGE = 19.97 AC

CLAIM STAKING PERFORMED BY:

TYPICAL CLAIM DETAIL NOT TO SCALE

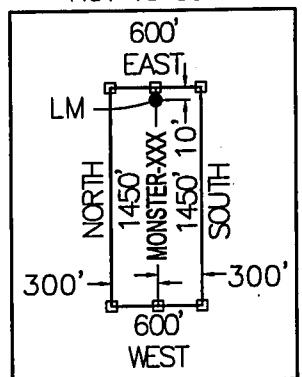

LOCATORS:

FREEPORT MINERALS CORP.
 P.O. BOX 1019
 SAFFORD, ARIZONA 85548

1295 W. Washington St., Ste. 108
 Tempe, Az 85281
 Phone: (480) 629-8830
 Fax: (480) 629-8841
 www.bowmanconsulting.com

Bowman
 CONSULTING

LOCATION NOTICE FOR LODE MINING CLAIM

Amendment BLM Serial # _____

NOTICE IS HEREBY GIVEN that the MONSTER-068
_____ lode mining claim has been located
by FREEPORT MINERALS CORP whose current mailing
address is P.O. BOX 1019
SAFFORD, AZ 85548

RECEIVED
BLM AZ STATE OFFICE
2015 APR 14 P 3:02
PHOENIX, ARIZONA
BLM
Date
Stamp

The general course of this claim is NORTH - SOUTH and it is situated in GRAHAM
County, Arizona. This claim is 1450 feet in length and 600 feet in width.

19.97 Total Claim Acreage. This claim runs from the location monument on which this location notice
is posted on the centerline of the claim approximately 10 feet in a SOUTH direction to the SOUTH
end line and 1440 feet in a NORTH direction to the NORTH end line. This claim is marked by six
monuments, one at each corner and one at the center of each end line of the claim.

The location monument on which this notice is posted is situated within Section 29, Township 5
S, Range 27 E, Gila Salt River Base and Meridian, Arizona and this claim encompasses portions
of the following quarter section(s), section(s), Township(s) and Range(s) N.E. 1/4, SECTION 29
AND THE S.E. 1/4, SECTION 20, T5S, R27E

Gila Salt River Base and Meridian, Arizona.

The locality of this claim with reference to some natural object or permanent monument and additional information
(if any) concerning its locality are as follows: THE S.W. CORNER OF THIS CLAIM IS 4216 FEET NORTH
AND 4200 FEET EAST OF THE S.W. CORNER OF SECTION 29, T5S, R27E, G&SRM

_____ The above information is shown on the attached map.

DATED AND POSTED on the ground this 24 day of March, 2015.

LOCATOR(s) AGENT

Print Name(s) CHRIS R. SCORSE, R.L.S.

Signature(s) _____

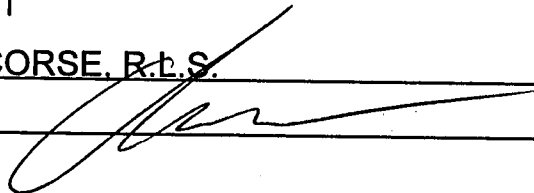

Form MCF100
Revised July 2014

This form is available from the Arizona Geological Survey and may be reproduced.

AMC 431188

"MONSTER - 068" CLAIM

LOCATION OF MONSTER-037 THROUGH MONSTER-072

LODE CLAIMS

SITUATED IN SECTIONS 20, 21, 28, 29, 32 & 33, TOWNSHIP 5 SOUTH, RANGE 27 EAST, GSRM
 GRAHAM COUNTY, ARIZONA
 LOCATED DURING THE MONTH OF MARCH, 2015
 ALL CLAIMS ARE 1450' IN LENGTH & 600' IN WIDTH



20

21

N.W. CORNER
 "MONSTER-037"
 5666'N, 0'E

N.E. CORNER
 "MONSTER-069"
 5666'N, 5400'E

30

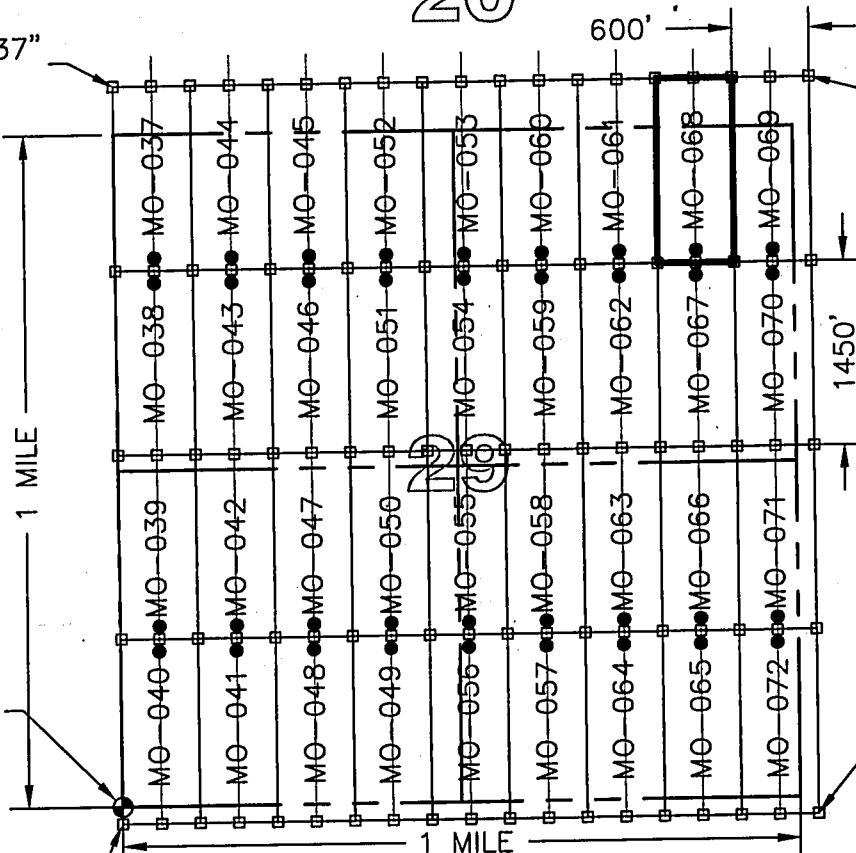

PHOENIX, ARIZONA
 2015 APR 14 P 2:55

RECEIVED
 BLM ARIZONA STATE OFFICE

S.W. CORNER
 SECTION 29,
 T5S, R27E
 0'N, 0'E

S.E. CORNER
 "MONSTER-072"
 134'S, 5400'E,

S.W. CORNER
 "MONSTER-040"
 134'S, 0'E

32

33

LEGEND

- ◻ INDICATES END CENTER OR CORNER OF LODE CLAIM.
- ◻ SET 2"X2"X5' WOODEN POST (TYPICAL)
- INDICATES LOCATION MONUMENT SET 2"X2"X5' WOODEN POST 10' FROM AN END CENTER WITH PLASTIC BOTTLE CONTAINING THE LOCATION NOTICE (TYPICAL).
- ⊕ SECTION CORNER
- MO MONSTER

CLAIM ACREAGE = 19.97 AC

TYPICAL CLAIM DETAIL
 NOT TO SCALE

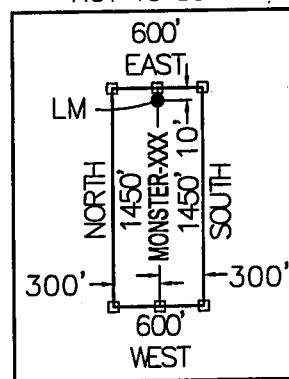

LOCATORS:

FREEPORT MINERALS CORP.
 P.O. BOX 1019
 SAFFORD, ARIZONA 85548

CLAIM STAKING PERFORMED BY:

Bowman
 CONSULTING

1295 W. Washington St., Ste. 108
 Tempe, AZ 85281
 Phone: (480) 629-8830
 Fax: (480) 629-8841
 www.bowmanconsulting.com

LOCATION NOTICE FOR LODE MINING CLAIM

Amendment BLM Serial # _____

NOTICE IS HEREBY GIVEN that the MONSTER-069
_____ lode mining claim has been located
by FREEPORT MINERALS CORP whose current mailing
address is P.O. BOX 1019
SAFFORD, AZ 85548

RECEIVED
BLM AZ STATE OFFICE
2015 APR 14 P 3:02
PHOENIX, ARIZONA
BLM
Date
Stamp

The general course of this claim is NORTH - SOUTH and it is situated in GRAHAM
County, Arizona. This claim is 1450 feet in length and 600 feet in width.

19.97 Total Claim Acreage. This claim runs from the location monument on which this location notice
is posted on the centerline of the claim approximately 10 feet in a SOUTH direction to the SOUTH
end line and 1440 feet in a NORTH direction to the NORTH end line. This claim is marked by six
monuments, one at each corner and one at the center of each end line of the claim.

The location monument on which this notice is posted is situated within Section 29, Township 5
S, Range 27 E, Gila Salt River Base and Meridian, Arizona and this claim encompasses portions
of the following quarter section(s), section(s), Township(s) and Range(s) N.E. 1/4, SECTION 29 AND THE
S.E. 1/4, SECTION 20 AND THE S.W. 1/4, SECTION 21, AND THE N.W. 1/4, SECTION 28, T5S, R27E
Gila Salt River Base and Meridian, Arizona.

The locality of this claim with reference to some natural object or permanent monument and additional information
(if any) concerning its locality are as follows: THE N.E. CORNER OF THIS CLAIM IS 5666 FEET NORTH
AND 5400 FEET EAST OF THE S.W. CORNER OF SECTION 29, T5S, R27E, G&SRM

_____ The above information is shown on the attached map.

DATED AND POSTED on the ground this 24 day of March, 2015.

LOCATOR(s) AGENT

Print Name(s) CHRIS R. SCORSE, R.L.S.

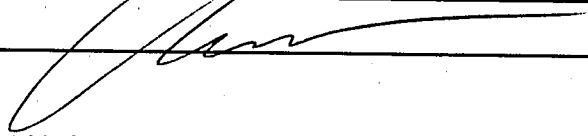
Signature(s) _____

Form MCF100
Revised July 2014

AMC431891

"MONSTER - 069" CLAIM

LOCATION OF MONSTER-037 THROUGH MONSTER-072

LODE CLAIMS

SITUATED IN SECTIONS 20, 21, 28, 29, 32 & 33, TOWNSHIP 5 SOUTH, RANGE 27 EAST, GSRM
 GRAHAM COUNTY, ARIZONA
 LOCATED DURING THE MONTH OF MARCH, 2015
 ALL CLAIMS ARE 1450' IN LENGTH & 600' IN WIDTH



N.W. CORNER
 "MONSTER-037"
 5666'N, 0'E

N.E. CORNER
 "MONSTER-069"
 5666'N, 5400'E

30

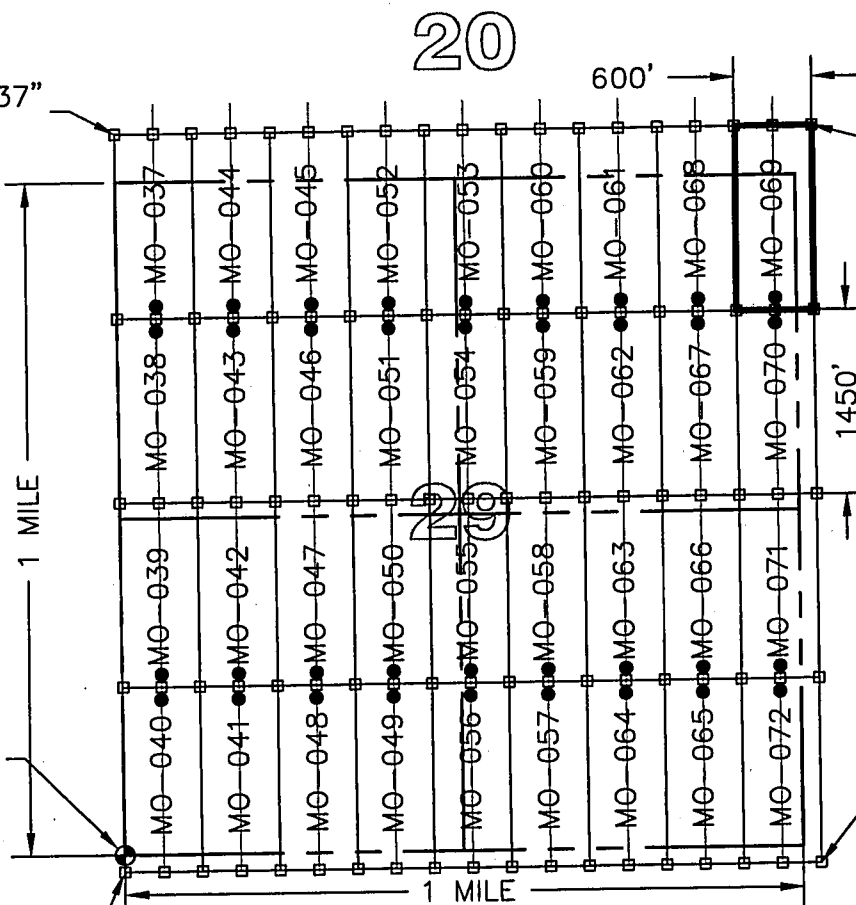

RECEIVED
 BLM AZ STATE OFFICE
 PHOENIX, ARIZONA
 2015 APR 14 P 2:55

S.W. CORNER
 SECTION 29,
 T5S, R27E
 0'N, 0'E

S.E. CORNER
 "MONSTER-072"
 134'S, 5400'E,

S.W. CORNER
 "MONSTER-040"
 134'S, 0'E

LEGEND

- INDICATES END CENTER OR CORNER OF LODE CLAIM.
 SET 2"X2"X5' WOODEN POST (TYPICAL)
- INDICATES LOCATION MONUMENT SET 2"X2"X5' WOODEN POST
 10' FROM AN END CENTER WITH PLASTIC BOTTLE CONTAINING
 THE LOCATION NOTICE (TYPICAL).
- ⊕ SECTION CORNER
- MO MONSTER

CLAIM ACREAGE = 19.97 AC

**TYPICAL CLAIM DETAIL
 NOT TO SCALE**

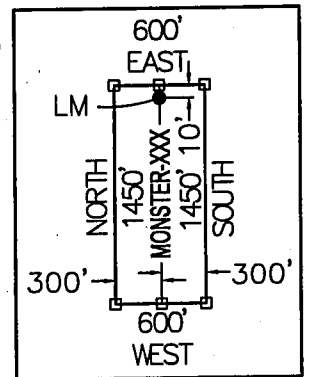

LOCATORS:

FREEPORT MINERALS CORP.
 P.O. BOX 1019
 SAFFORD, ARIZONA 85548

CLAIM STAKING PERFORMED BY:

Bowman
 CONSULTING

1295 W. Washington St., Ste. 108
 Tempe, Az 85281
 Phone: (480) 629-8830
 Fax: (480) 629-8841
 www.bowmanconsulting.com

LOCATION NOTICE FOR LODE MINING CLAIM

Amendment BLM Serial # _____

NOTICE IS HEREBY GIVEN that the MONSTER-070

_____ lode mining claim has been located

by FREEPORT MINERALS CORP whose current mailing

address is P.O. BOX 1019

SAFFORD, AZ 85548

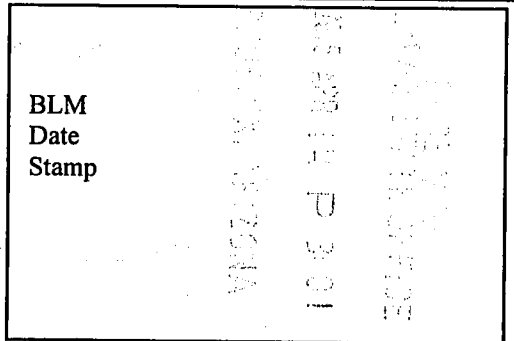

The general course of this claim is NORTH - SOUTH and it is situated in GRAHAM

County, Arizona. This claim is 1450 feet in length and 600 feet in width.

19.97 Total Claim Acreage. This claim runs from the location monument on which this location notice is posted on the centerline of the claim approximately 10 feet in a NORTH direction to the NORTH end line and 1440 feet in a SOUTH direction to the SOUTH end line. This claim is marked by six monuments, one at each corner and one at the center of each end line of the claim.

The location monument on which this notice is posted is situated within Section 29, Township 5 S, Range 27 E, Gila Salt River Base and Meridian, Arizona and this claim encompasses portions of the following quarter section(s), section(s), Township(s) and Range(s) N.E. 1/4, SECTION 29 AND THE N.W. 1/4, SECTION 28, T5S, R27E

Gila Salt River Base and Meridian, Arizona.

The locality of this claim with reference to some natural object or permanent monument and additional information (if any) concerning its locality are as follows: THE S.W. CORNER OF THIS CLAIM IS 2766 FEET NORTH AND 4800 FEET EAST OF THE S.W. CORNER OF SECTION 29, T5S, R27E, G&SRM

_____ The above information is shown on the attached map.

DATED AND POSTED on the ground this 24 day of March, 2015.

LOCATOR(s) AGENT

Print Name(s) CHRIS R. SCORSE, R.L.S.

Signature(s) _____

Form MCF100
Revised July 2014

AM0431190

"MONSTER - 070" CLAIM

LOCATION OF MONSTER-037 THROUGH MONSTER-072

LODE CLAIMS

SITUATED IN SECTIONS 20, 21, 28, 29, 32 & 33, TOWNSHIP 5 SOUTH, RANGE 27 EAST, GSRM
 GRAHAM COUNTY, ARIZONA
 LOCATED DURING THE MONTH OF MARCH, 2015
 ALL CLAIMS ARE 1450' IN LENGTH & 600' IN WIDTH



20 21

N.W. CORNER
 "MONSTER-037"
 5666'N, 0'E

N.E. CORNER
 "MONSTER-069"
 5666'N, 5400'E

30

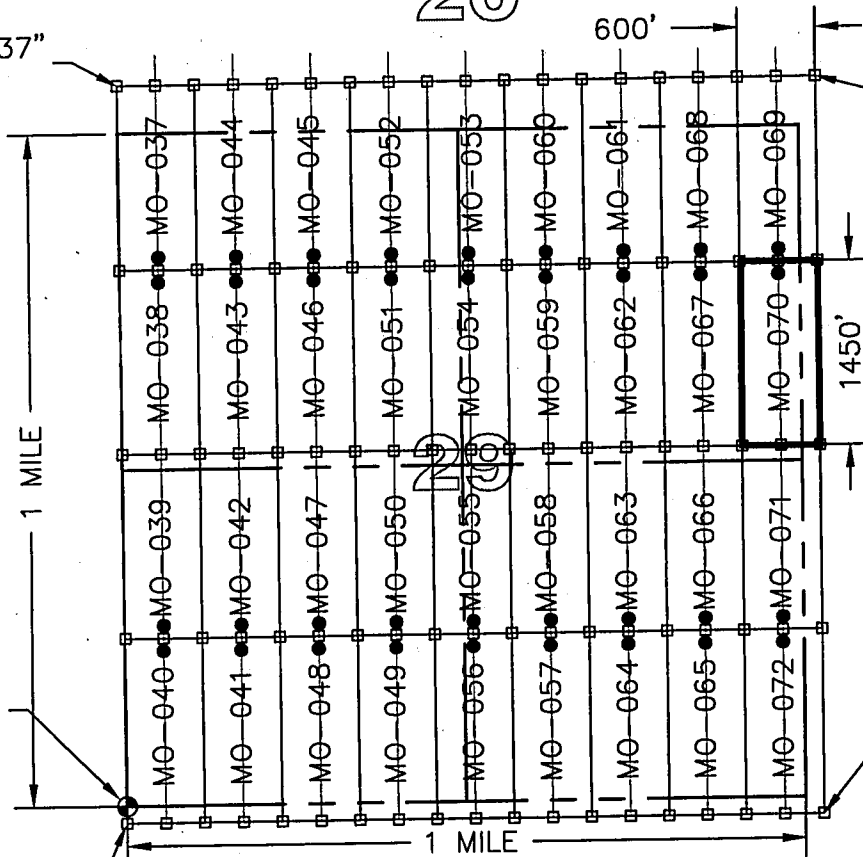

PHOENIX ARIZONA
 2015 APR 14 P 2:55
 BLM AZ STATE OFFICE

S.W. CORNER
 SECTION 29,
 T5S, R27E
 0'N, 0'E

S.E. CORNER
 "MONSTER-072"
 134'S, 5400'E,

S.W. CORNER
 "MONSTER-040"
 134'S, 0'E

32

33

LEGEND

- ◻ INDICATES END CENTER OR CORNER OF LODE CLAIM.
 SET 2"X2"X5' WOODEN POST (TYPICAL)
- INDICATES LOCATION MONUMENT SET 2"X2"X5' WOODEN POST
 10' FROM AN END CENTER WITH PLASTIC BOTTLE CONTAINING
 THE LOCATION NOTICE (TYPICAL).
- ⊕ SECTION CORNER
- MO MONSTER

TYPICAL CLAIM DETAIL
 NOT TO SCALE

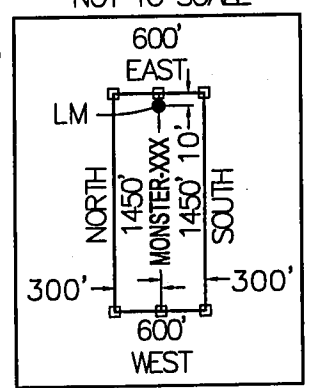

CLAIM ACREAGE = 19.97 AC

LOCATORS:

FREEPORT MINERALS CORP.
 P.O. BOX 1019
 SAFFORD, ARIZONA 85548

CLAIM STAKING PERFORMED BY:

Bowman
 CONSULTING

1295 W. Washington St., Ste. 108
 Tempe, Az 85281
 Phone: (480) 629-8830
 Fax: (480) 629-8841
 www.bowmanconsulting.com

LOCATION NOTICE FOR LODE MINING CLAIM

Amendment BLM Serial # _____

NOTICE IS HEREBY GIVEN that the MONSTER-071
_____ lode mining claim has been located
by FREEPORT MINERALS CORP whose current mailing
address is P.O. BOX 1019
SAFFORD, AZ 85548

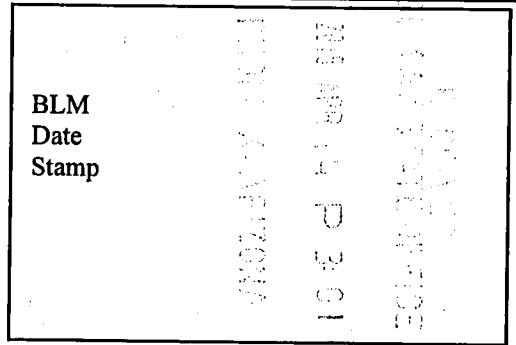

The general course of this claim is NORTH - SOUTH and it is situated in GRAHAM
County, Arizona. This claim is 1450 feet in length and 600 feet in width.

19.97 Total Claim Acreage. This claim runs from the location monument on which this location notice
is posted on the centerline of the claim approximately 10 feet in a SOUTH direction to the SOUTH
end line and 1440 feet in a NORTH direction to the NORTH end line. This claim is marked by six
monuments, one at each corner and one at the center of each end line of the claim.

The location monument on which this notice is posted is situated within Section 29, Township 5
S, Range 27 E, Gila Salt River Base and Meridian, Arizona and this claim encompasses portions
of the following quarter section(s), section(s), Township(s) and Range(s) S.E. 1/4 AND THE N.E. 1/4,
SECTION 29, AND THE S.W. 1/4 AND THE N.W. 1/4 SECTION 28, T5S, R27E

Gila Salt River Base and Meridian, Arizona.

The locality of this claim with reference to some natural object or permanent monument and additional information
(if any) concerning its locality are as follows: THE - CORNER OF THIS CLAIM IS 4800 FEET EAST
AND 1315 FEET NORTH OF THE S.W. CORNER OF SECTION 29, T5S, R27E, G&SRM

_____ The above information is shown on the attached map.

DATED AND POSTED on the ground this 16 day of March, 2015.

LOCATOR(s) AGENT

Print Name(s) CHRIS R. SCORSE R.L.S.

Signature(s) _____

Form MCF100
Revised July 2014

This form is available from the Arizona Geological Survey and may be reproduced.

ANC4311911

"MONSTER - 071" CLAIM

LOCATION OF MONSTER-037 THROUGH MONSTER-072

LODE CLAIMS

SITUATED IN SECTIONS 20, 21, 28, 29, 32 & 33, TOWNSHIP 5 SOUTH, RANGE 27 EAST, GSRM
 GRAHAM COUNTY, ARIZONA
 LOCATED DURING THE MONTH OF MARCH, 2015
 ALL CLAIMS ARE 1450' IN LENGTH & 600' IN WIDTH



20

21

N.W. CORNER
 "MONSTER-037"
 5666'N, 0'E

N.E. CORNER
 "MONSTER-069"
 5666'N, 5400'E

30

RECEIVED
 BLM AZ STATE OFFICE
 PHOENIX, ARIZONA
 2015 APR 14 P 2:55

S.W. CORNER
 SECTION 29,
 T5S, R27E
 0'N, 0'E

S.E. CORNER
 "MONSTER-072"
 134'S, 5400'E,

S.W. CORNER
 "MONSTER-040"
 134'S, 0'E

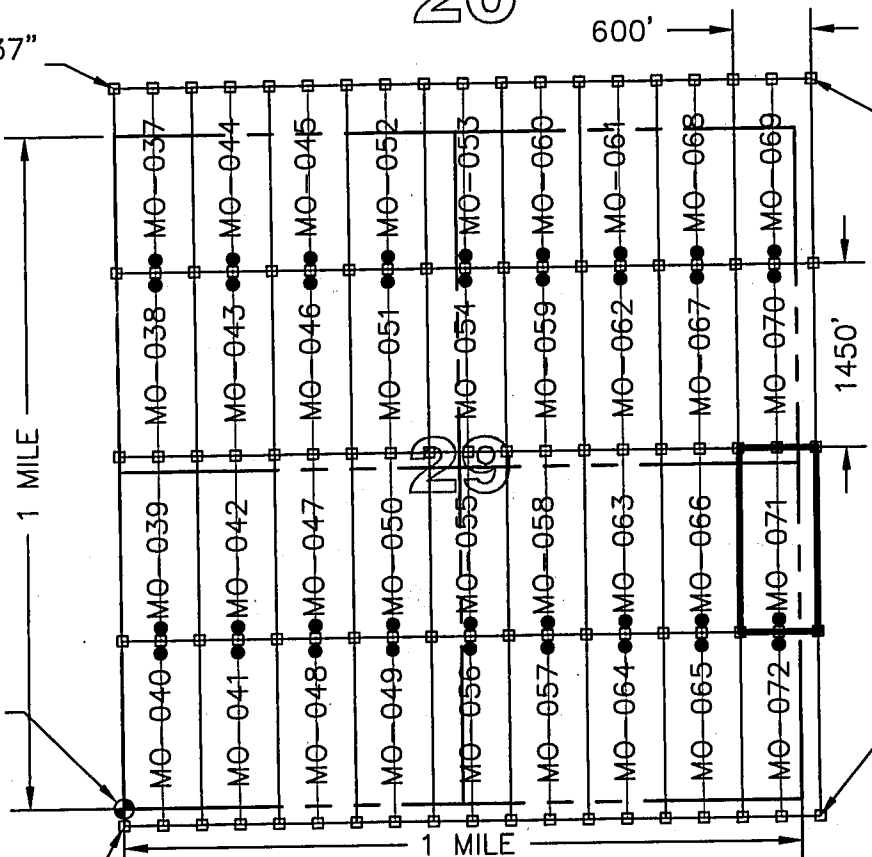

TYPICAL CLAIM DETAIL
 NOT TO SCALE

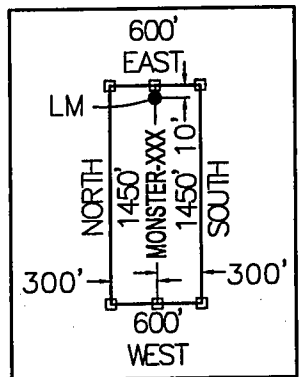

LEGEND

- INDICATES END CENTER OR CORNER OF LODE CLAIM.
 SET 2"X2"X5' WOODEN POST (TYPICAL)
- INDICATES LOCATION MONUMENT SET 2"X2"X5' WOODEN POST
 10' FROM AN END CENTER WITH PLASTIC BOTTLE CONTAINING
 THE LOCATION NOTICE (TYPICAL).
- ⊕ SECTION CORNER
- MO MONSTER

CLAIM ACREAGE = 19.97 AC

CLAIM STAKING PERFORMED BY:

LOCATORS:
 FREEPORT MINERALS CORP.
 P.O. BOX 1019
 SAFFORD, ARIZONA 85548

1295 W. Washington St., Ste. 108
 Tempe, Az 85281
 Phone: (480) 629-8830
 Fax: (480) 629-8841
 www.bowmanconsulting.com

Bowman
 CONSULTING

LOCATION NOTICE FOR LODE MINING CLAIM

Amendment BLM Serial # _____

NOTICE IS HEREBY GIVEN that the MONSTER-072
_____ lode mining claim has been located
by FREEPORT MINERALS CORP. whose current mailing
address is P.O. BOX 1019
SAFFORD, AZ 85548

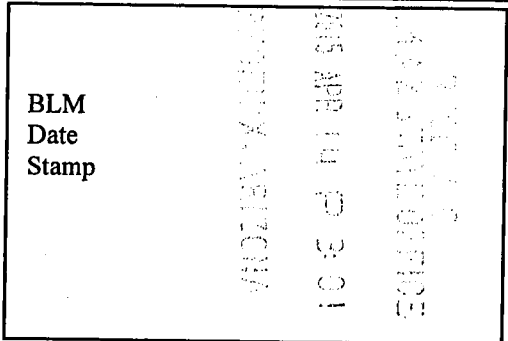

The general course of this claim is NORTH - SOUTH and it is situated in GRAHAM
County, Arizona. This claim is 1450 feet in length and 600 feet in width.

19.97 Total Claim Acreage. This claim runs from the location monument on which this location notice
is posted on the centerline of the claim approximately 10 feet in a NORTH direction to the NORTH
end line and 1440 feet in a SOUTH direction to the SOUTH end line. This claim is marked by six
monuments, one at each corner and one at the center of each end line of the claim.

The location monument on which this notice is posted is situated within Section 29, Township 5
S, Range 27 E, Gila Salt River Base and Meridian, Arizona and this claim encompasses portions
of the following quarter section(s), section(s), Township(s) and Range(s) S.E. 1/4, SECTION 29, THE
S.W. 1/4, SECTION 28, THE N.W. 1/4, SECTION 33 AND THE N.E. 1/4, SECTION 32, T5S, R27E
Gila Salt River Base and Meridian, Arizona.

The locality of this claim with reference to some natural object or permanent monument and additional information
(if any) concerning its locality are as follows: THE S.E. CORNER OF THIS CLAIM IS 5400 FEET EAST
AND 134 FEET SOUTH OF THE S.W. CORNER OF SECTION 29, T5S, R27E, G&SRM

_____ The above information is shown on the attached map.

DATED AND POSTED on the ground this 16 day of March, 2015.

LOCATOR(s) AGENT

Print Name(s) CHRIS R. SCORSE, R.L.S.

Signature(s) _____

Form MCF100
Revised July 2014

This form is available from the Arizona Geological Survey and may be reproduced.

AM04311921

"MONSTER - 072" CLAIM

LOCATION OF MONSTER-037 THROUGH MONSTER-072

LODE CLAIMS

SITUATED IN SECTIONS 20, 21, 28, 29, 32 & 33, TOWNSHIP 5 SOUTH, RANGE 27 EAST, GSRM
 GRAHAM COUNTY, ARIZONA
 LOCATED DURING THE MONTH OF MARCH, 2015
 ALL CLAIMS ARE 1450' IN LENGTH & 600' IN WIDTH



N.W. CORNER
 "MONSTER-037"
 5666'N, 0'E

N.E. CORNER
 "MONSTER-069"
 5666'N, 5400'E

30

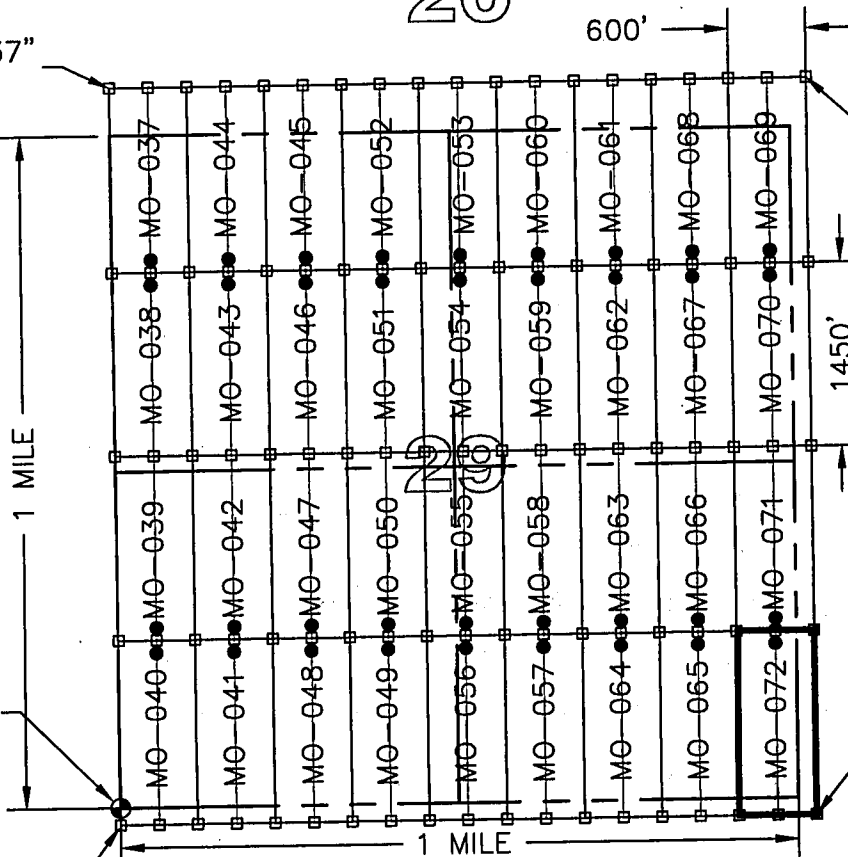

PHOENIX, ARIZONA

2015 APR 28 P 2:55

RECEIVED
 BLM AZ STATE OFFICE

S.W. CORNER
 SECTION 29,
 T5S, R27E
 0'N, 0'E

S.E. CORNER
 "MONSTER-072"
 134'S, 5400'E,

S.W. CORNER
 "MONSTER-040"
 134'S, 0'E

TYPICAL CLAIM DETAIL
 NOT TO SCALE

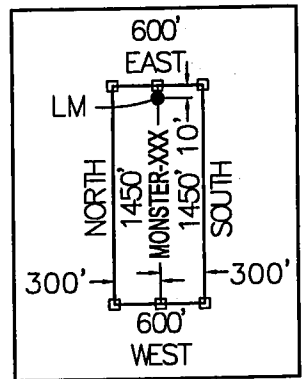

LEGEND

- ◻ INDICATES END CENTER OR CORNER OF LODE CLAIM.
- ◻ SET 2"x2"x5' WOODEN POST (TYPICAL)
- INDICATES LOCATION MONUMENT SET 2"x2"x5' WOODEN POST 10' FROM AN END CENTER WITH PLASTIC BOTTLE CONTAINING THE LOCATION NOTICE (TYPICAL).
- ⊕ SECTION CORNER
- MO MONSTER

CLAIM ACREAGE = 19.97 AC

LOCATORS:

FREEPORT MINERALS CORP.
 P.O. BOX 1019
 SAFFORD, ARIZONA 85548

CLAIM STAKING PERFORMED BY:

Bowman
 CONSULTING

1295 W. Washington St., Ste. 108
 Tempe, Az 85281
 Phone: (480) 629-8830
 Fax: (480) 629-8841
 www.bowmanconsulting.com

LOCATION NOTICE FOR LODE MINING CLAIM

Amendment BLM Serial # _____

NOTICE IS HEREBY GIVEN that the MONSTER-073

_____ lode mining claim has been located
by FREEPORT MINERALS CORP whose current mailing
address is P.O. BOX 1019
SAFFORD, AZ 85548

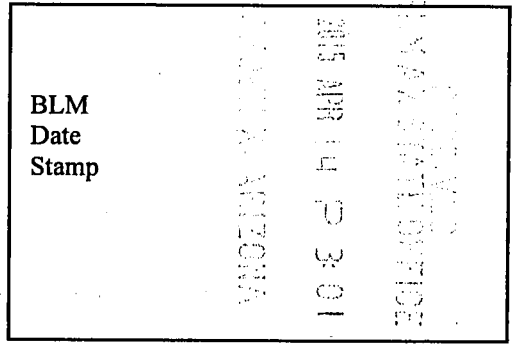

The general course of this claim is NORTH - SOUTH and it is situated in GRAHAM
County, Arizona. This claim is 1450 feet in length and 600 feet in width.

19.97 Total Claim Acreage. This claim runs from the location monument on which this location notice
is posted on the centerline of the claim approximately 10 feet in a NORTH direction to the NORTH
end line and 1440 feet in a SOUTH direction to the SOUTH end line. This claim is marked by six
monuments, one at each corner and one at the center of each end line of the claim.

The location monument on which this notice is posted is situated within Section 28, Township 5
S, Range 27 E, Gila Salt River Base and Meridian, Arizona and this claim encompasses portions
of the following quarter section(s), section(s), Township(s) and Range(s) S.W. 1/4, SECTION 28,
AND THE N.W. 1/4 SECTION 33, T5S, R27E

Gila Salt River Base and Meridian, Arizona.

The locality of this claim with reference to some natural object or permanent monument and additional information
(if any) concerning its locality are as follows: THE S.W. CORNER OF THIS CLAIM IS 134 FEET SOUTH
AND 139 FEET EAST OF THE S.W. CORNER OF SECTION 28, T5S, R27E, G&SRM

_____ The above information is shown on the attached map.

DATED AND POSTED on the ground this 17 day of March, 2015.

LOCATOR(s) AGENT

Print Name(s) CHRIS R. SCORSE, R.L.S.

Signature(s) _____

Form MCF100
Revised July 2014

AM0431193

"MONSTER - 073" CLAIM

LOCATION OF MONSTER-073 THROUGH MONSTER-108

LODE CLAIMS

SITUATED IN SECTIONS 21, 22, 27, 28, 33 & 34, TOWNSHIP 5 SOUTH, RANGE 27 EAST, GSRM
 GRAHAM COUNTY, ARIZONA
 LOCATED DURING THE MONTH OF MARCH, 2015
 ALL CLAIMS ARE 1450' IN LENGTH & 600' IN WIDTH

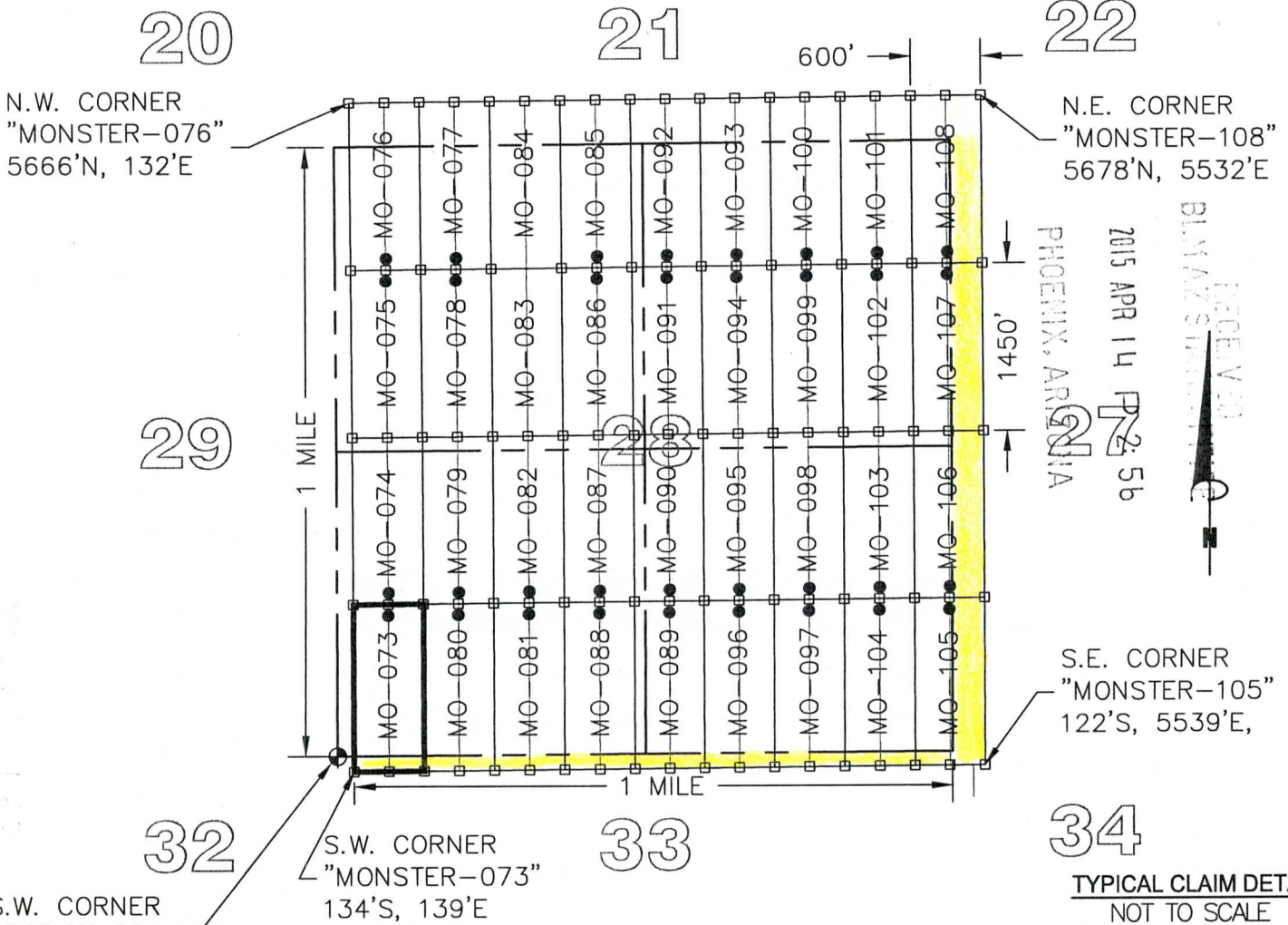
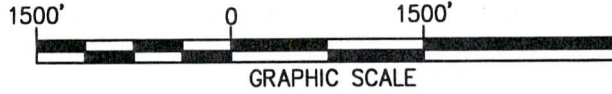

LEGEND

- INDICATES END CENTER OR CORNER OF LODE CLAIM.
- SET 2"x2"x5' WOODEN POST (TYPICAL)
- INDICATES LOCATION MONUMENT SET 2"x2"x5' WOODEN POST
- 10' FROM AN END CENTER WITH PLASTIC BOTTLE CONTAINING THE LOCATION NOTICE (TYPICAL).
- ⊕ SECTION CORNER
- MO MONSTER

CLAIM ACREAGE = 19.97 AC

CLAIM STAKING PERFORMED BY:

TYPICAL CLAIM DETAIL NOT TO SCALE

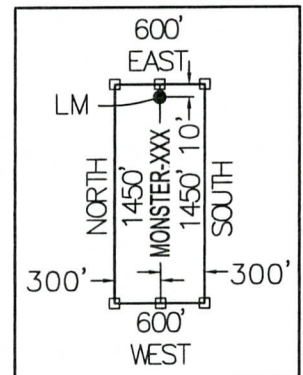

LOCATORS:

FREEPORT MINERALS CORP.
 P.O. BOX 1019
 SAFFORD, ARIZONA 85548

Bowman
 CONSULTING

1295 W. Washington St., Ste. 108
 Tempe, Az 85281
 Phone (480) 629-8830
 Fax (480) 629-8841
 www.bowmanconsulting.com

LOCATION NOTICE FOR LODE MINING CLAIM

Amendment BLM Serial # _____

NOTICE IS HEREBY GIVEN that the MONSTER-074

_____ lode mining claim has been located
by FREEPORT MINERALS CORP whose current mailing
address is P.O. BOX 1019
SAFFORD, AZ 85548

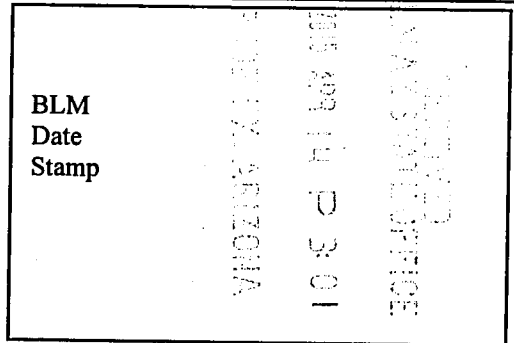

The general course of this claim is NORTH - SOUTH and it is situated in GRAHAM
County, Arizona. This claim is 1450 feet in length and 600 feet in width.

19.97 Total Claim Acreage. This claim runs from the location monument on which this location notice
is posted on the centerline of the claim approximately 10 feet in a SOUTH direction to the SOUTH
end line and 1440 feet in a NORTH direction to the NORTH end line. This claim is marked by six
monuments, one at each corner and one at the center of each end line of the claim.

The location monument on which this notice is posted is situated within Section 28, Township 5
S, Range 27 E, Gila Salt River Base and Meridian, Arizona and this claim encompasses portions
of the following quarter section(s), section(s), Township(s) and Range(s) S.W. 1/4 AND THE N.W. 1/4,
SECTION 28, T5S, R27E

Gila Salt River Base and Meridian, Arizona.

The locality of this claim with reference to some natural object or permanent monument and additional information
(if any) concerning its locality are as follows: THE S.W. CORNER OF THIS CLAIM IS 1316 FEET NORTH
AND 138 FEET EAST OF THE S.W. CORNER OF SECTION 28, T5S, R27E, G&SRM

_____ The above information is shown on the attached map.

DATED AND POSTED on the ground this 17 day of March, 2015.

LOCATOR(s) AGENT

Print Name(s) CHRIS R. SCORSE, R.L.S.

Signature(s) _____

Form MCF100
Revised July 2014

AMC431194

"MONSTER - 074" CLAIM

LOCATION OF MONSTER-073 THROUGH MONSTER-108

LODE CLAIMS

SITUATED IN SECTIONS 21, 22, 27, 28, 33 & 34, TOWNSHIP 5 SOUTH, RANGE 27 EAST, GSRM
 GRAHAM COUNTY, ARIZONA
 LOCATED DURING THE MONTH OF MARCH, 2015
 ALL CLAIMS ARE 1450' IN LENGTH & 600' IN WIDTH

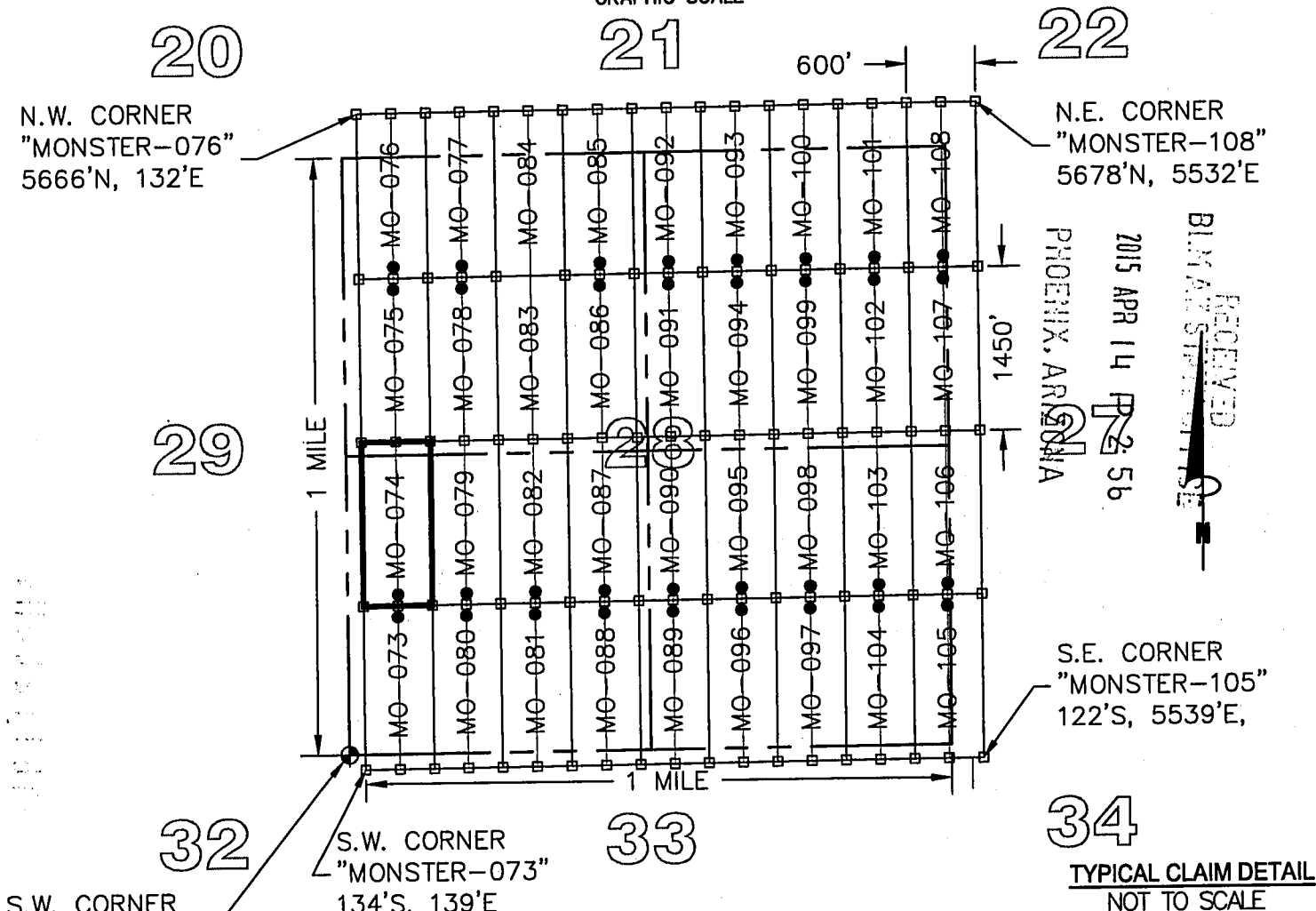

LEGEND

- INDICATES END CENTER OR CORNER OF LODE CLAIM
- SET 2"X2"X5' WOODEN POST (TYPICAL)
- INDICATES LOCATION MONUMENT SET 2"X2"X5' WOODEN POST 10' FROM AN END CENTER WITH PLASTIC BOTTLE CONTAINING THE LOCATION NOTICE (TYPICAL).
- ⊕ SECTION CORNER
- MO MONSTER

CLAIM ACREAGE = 19.97 AC

CLAIM STAKING PERFORMED BY:

TYPICAL CLAIM DETAIL NOT TO SCALE

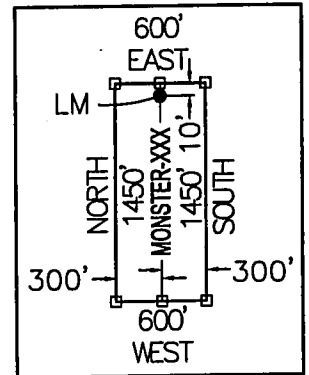

LOCATORS:

FREEPORT MINERALS CORP.
 P.O. BOX 1019
 SAFFORD, ARIZONA 85548

Bowman
 CONSULTING

1295 W. Washington St., Ste. 108
 Tempe, Az 85281
 Phone: (480) 629-8830
 Fax: (480) 629-8841
 www.bowmanconsulting.com

LOCATION NOTICE FOR LODE MINING CLAIM

Amendment BLM Serial # _____

NOTICE IS HEREBY GIVEN that the MONSTER-075

_____ lode mining claim has been located
by FREEPORT MINERALS CORP whose current mailing
address is P.O. BOX 1019
SAFFORD, AZ 85548

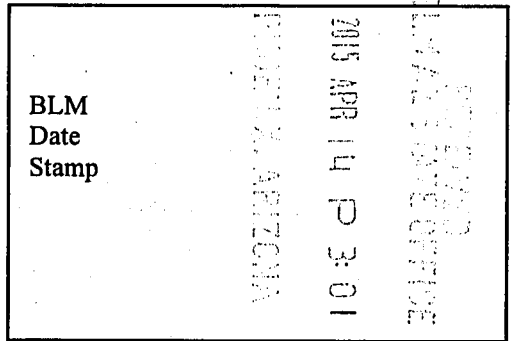

The general course of this claim is NORTH - SOUTH and it is situated in GRAHAM
County, Arizona. This claim is 1450 feet in length and 600 feet in width.

19.97 Total Claim Acreage. This claim runs from the location monument on which this location notice
is posted on the centerline of the claim approximately 10 feet in a NORTH direction to the NORTH
end line and 1440 feet in a SOUTH direction to the SOUTH end line. This claim is marked by six
monuments, one at each corner and one at the center of each end line of the claim.

The location monument on which this notice is posted is situated within Section 28, Township 5
S, Range 27 E, Gila Salt River Base and Meridian, Arizona and this claim encompasses portions
of the following quarter section(s), section(s), Township(s) and Range(s) N.W. 1/4, SECTION 28,
T5S, R27E

Gila Salt River Base and Meridian, Arizona.

The locality of this claim with reference to some natural object or permanent monument and additional information
(if any) concerning its locality are as follows: THE S.W. CORNER OF THIS CLAIM IS 2766 FEET NORTH
AND 136 FEET EAST OF THE S.W. CORNER OF SECTION 28, T5S, R27E, G&SRM

_____ The above information is shown on the attached map.

DATED AND POSTED on the ground this 24 day of March, 2015.

LOCATOR(s) AGENT

Print Name(s) CHRIS R. SCORSE, R.L.S.

Signature(s) _____

Form MCF100
Revised July 2014

AMC 431195

"MONSTER - 075" CLAI

LOCATION OF MONSTER-073 THROUGH MONSTER-108

LODE CLAIMS

SITUATED IN SECTIONS 21, 22, 27, 28, 33 & 34, TOWNSHIP 5 SOUTH, RANGE 27 EAST, GSRM
 GRAHAM COUNTY, ARIZONA
 LOCATED DURING THE MONTH OF MARCH, 2015
 ALL CLAIMS ARE 1450' IN LENGTH & 600' IN WIDTH

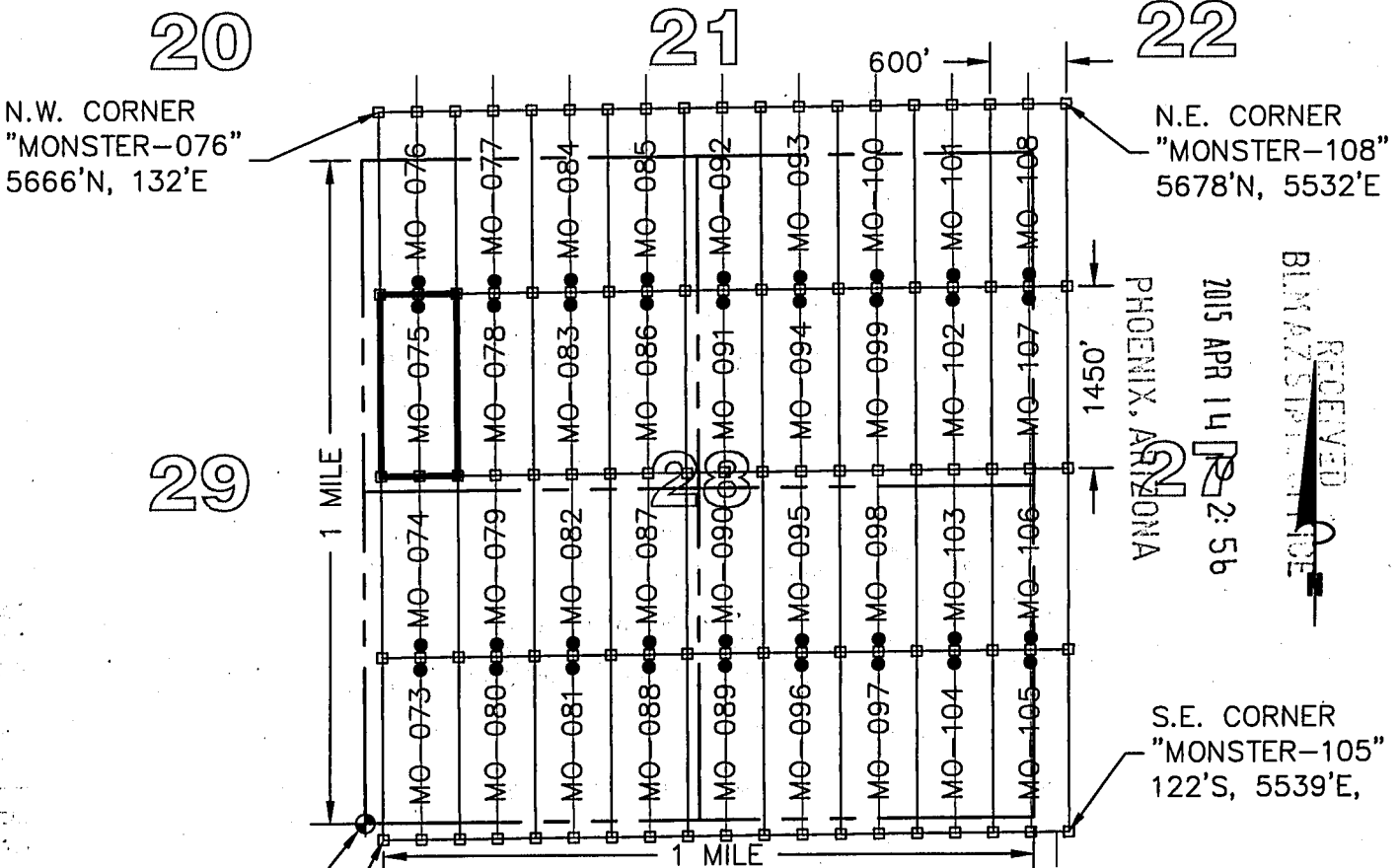

N.W. CORNER
 "MONSTER-076"
 5666'N, 132'E

N.E. CORNER
 "MONSTER-108"
 5678'N, 5532'E

S.W. CORNER
 "MONSTER-073"
 134'S, 139'E

S.E. CORNER
 "MONSTER-105"
 122'S, 5539'E,

LEGEND

- ◻ INDICATES END CENTER OR CORNER OF LODE CLAIM.
 SET 2"x2"x5' WOODEN POST (TYPICAL)
- INDICATES LOCATION MONUMENT SET 2"x2"x5' WOODEN POST
 10' FROM AN END CENTER WITH PLASTIC BOTTLE CONTAINING
 THE LOCATION NOTICE (TYPICAL).
- ⊕ SECTION CORNER
- MO MONSTER

CLAIM ACREAGE = 19.97 AC

CLAIM STAKING PERFORMED BY:

TYPICAL CLAIM DETAIL NOT TO SCALE

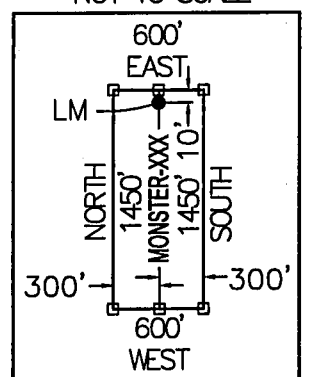

LOCATORS:

FREEPORT MINERALS CORP.
 P.O. BOX 1019
 SAFFORD, ARIZONA 85548

1295 W. Washington St., Ste. 108
 Tempe, Az 85281
 Phone: (480) 829-8830
 Fax: (480) 829-8841
 www.bowmanconsulting.com

Bowman
 CONSULTING

LOCATION NOTICE FOR LODE MINING CLAIM

Amendment BLM Serial # _____

NOTICE IS HEREBY GIVEN that the MONSTER-076

_____ lode mining claim has been located
by FREEPORT MINERALS CORP whose current mailing
address is P.O. BOX 1019
SAFFORD, AZ 85548

RECEIVED
BLM AZ STATE OFFICE
2015 APR 14 P 3:01
TUCUMCARI, ARIZONA

BLM
Date
Stamp

The general course of this claim is NORTH - SOUTH and it is situated in GRAHAM
County, Arizona. This claim is 1450 feet in length and 600 feet in width.

19.97 Total Claim Acreage. This claim runs from the location monument on which this location notice
is posted on the centerline of the claim approximately 10 feet in a SOUTH direction to the SOUTH
end line and 1440 feet in a NORTH direction to the NORTH end line. This claim is marked by six
monuments, one at each corner and one at the center of each end line of the claim.

The location monument on which this notice is posted is situated within Section 28, Township 5
S, Range 27 E, Gila Salt River Base and Meridian, Arizona and this claim encompasses portions
of the following quarter section(s), section(s), Township(s) and Range(s) N.W. 1/4, SECTION 28,
AND THE S.W. 1/4, SECTION 21, T5S, R27E

Gila Salt River Base and Meridian, Arizona.

The locality of this claim with reference to some natural object or permanent monument and additional information
(if any) concerning its locality are as follows: THE N.W. CORNER OF THIS CLAIM IS 5666 FEET NORTH
AND 132 FEET EAST OF THE S.W. CORNER OF SECTION 28, T5S, R27E, G&SRM

_____ The above information is shown on the attached map.

DATED AND POSTED on the ground this 24 day of March, 2015.

LOCATOR(s) AGENT

Print Name(s) CHRIS R. SCORSE, R.L.S.

Signature(s) _____

Form MCF100
Revised July 2014

AM0431196

"MONSTER - 076" CLAIM

LOCATION OF MONSTER-073 THROUGH MONSTER-108

LODE CLAIMS

SITUATED IN SECTIONS 21, 22, 27, 28, 33 & 34, TOWNSHIP 5 SOUTH, RANGE 27 EAST, GSRM
 GRAHAM COUNTY, ARIZONA
 LOCATED DURING THE MONTH OF MARCH, 2015
 ALL CLAIMS ARE 1450' IN LENGTH & 600' IN WIDTH

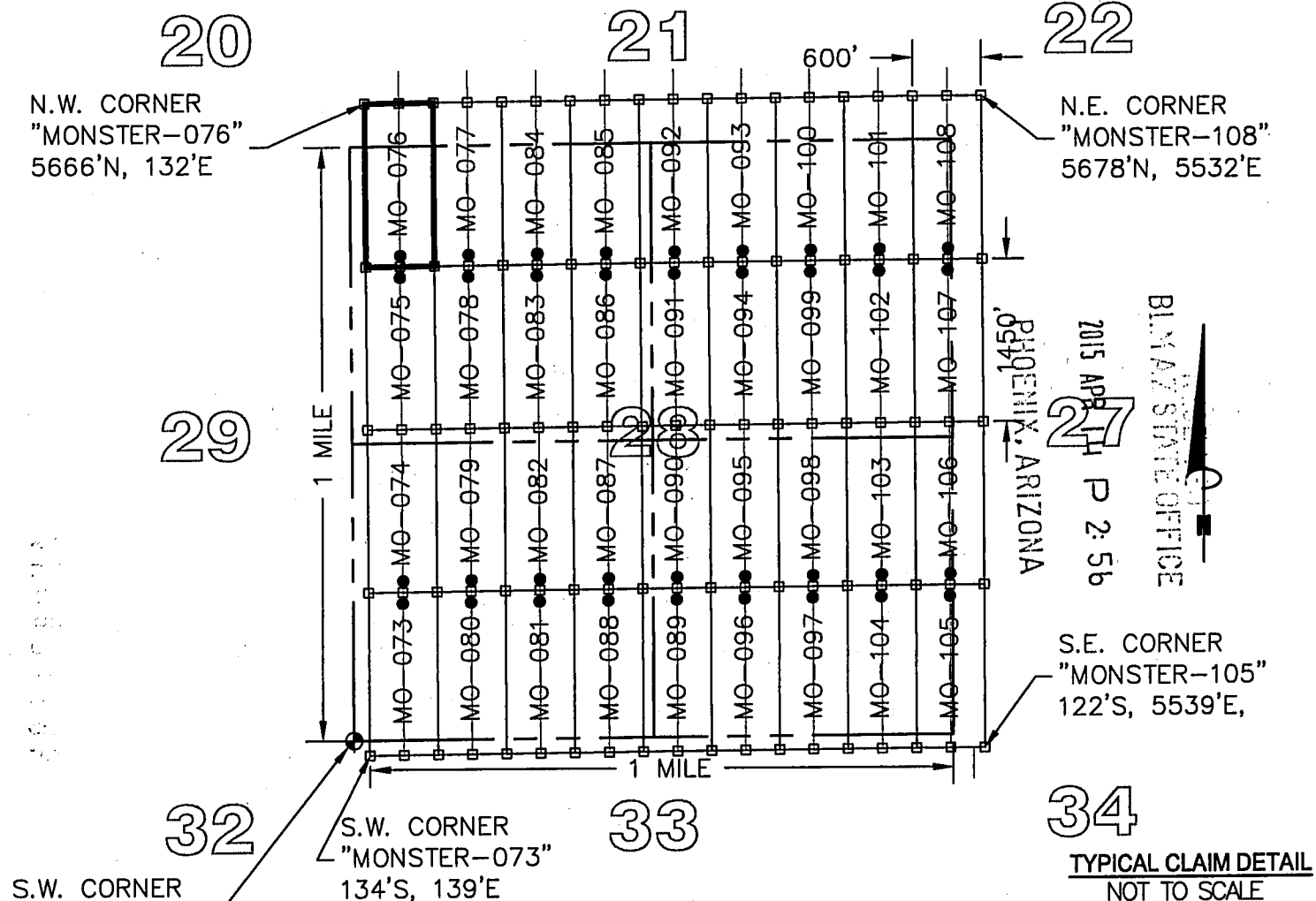

2015 APR 14 P 2:56
 BLM AZ STATE OFFICE
 PHOENIX, ARIZONA

27
 TYPICAL CLAIM DETAIL
 NOT TO SCALE

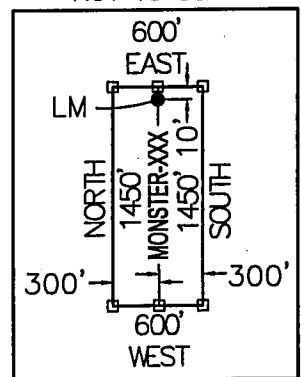

LEGEND

- INDICATES END CENTER OR CORNER OF LODE CLAIM.
 SET 2"X2"X5' WOODEN POST (TYPICAL)
- INDICATES LOCATION MONUMENT SET 2"X2"X5' WOODEN POST
 10' FROM AN END CENTER WITH PLASTIC BOTTLE CONTAINING
 THE LOCATION NOTICE (TYPICAL).
- ⊕ SECTION CORNER
- MO MONSTER

CLAIM ACREAGE = 19.97 AC

CLAIM STAKING PERFORMED BY:

LOCATORS:

FREEPORT MINERALS CORP.
 P.O. BOX 1019
 SAFFORD, ARIZONA 85548

Bowman
 CONSULTING

1295 W. Washington St., Ste. 108
 Tempe, Az 85281
 Phone: (480) 629-8830
 Fax: (480) 629-8841
 www.bowmanconsulting.com

LOCATION NOTICE FOR LODE MINING CLAIM

Amendment BLM Serial # _____

NOTICE IS HEREBY GIVEN that the MONSTER-077
_____ lode mining claim has been located
by FREEPORT MINERALS CORP whose current mailing
address is P.O. BOX 1019
SAFFORD, AZ 85548

BLM
Date
Stamp
2015 APR 14 P 3:01
PHOENIX, ARIZONA
BLM ARIZONA OFFICE

The general course of this claim is NORTH - SOUTH and it is situated in GRAHAM
County, Arizona. This claim is 1450 feet in length and 600 feet in width.

19.97 Total Claim Acreage. This claim runs from the location monument on which this location notice
is posted on the centerline of the claim approximately 10 feet in a SOUTH direction to the SOUTH
end line and 1440 feet in a NORTH direction to the NORTH end line. This claim is marked by six
monuments, one at each corner and one at the center of each end line of the claim.

The location monument on which this notice is posted is situated within Section 28, Township 5
S, Range 27 E, Gila Salt River Base and Meridian, Arizona and this claim encompasses portions
of the following quarter section(s), section(s), Township(s) and Range(s) N.W. 1/4, SECTION 28,
AND THE S.W. 1/4, SECTION 21, T5S, R27E

Gila Salt River Base and Meridian, Arizona.

The locality of this claim with reference to some natural object or permanent monument and additional information
(if any) concerning its locality are as follows: THE S.W. CORNER OF THIS CLAIM IS 4217 FEET NORTH
AND 734 FEET EAST OF THE S.W. CORNER OF SECTION 28, T5S, R27E, G&SRM

_____ The above information is shown on the attached map.

DATED AND POSTED on the ground this 24 day of March, 2015.

LOCATOR(s) AGENT

Print Name(s) CHRIS R. SCORSE, R.L.S.

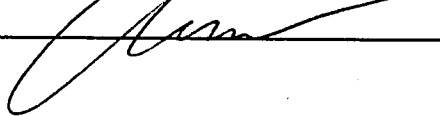
Signature(s) _____

Form MCF100
Revised July 2014

AMC4311971

"MONSTER - 077" CLAIM

LOCATION OF MONSTER-073 THROUGH MONSTER-108

LODE CLAIMS

SITUATED IN SECTIONS 21, 22, 27, 28, 33 & 34, TOWNSHIP 5 SOUTH, RANGE 27 EAST, GSRM
 GRAHAM COUNTY, ARIZONA
 LOCATED DURING THE MONTH OF MARCH, 2015
 ALL CLAIMS ARE 1450' IN LENGTH & 600' IN WIDTH

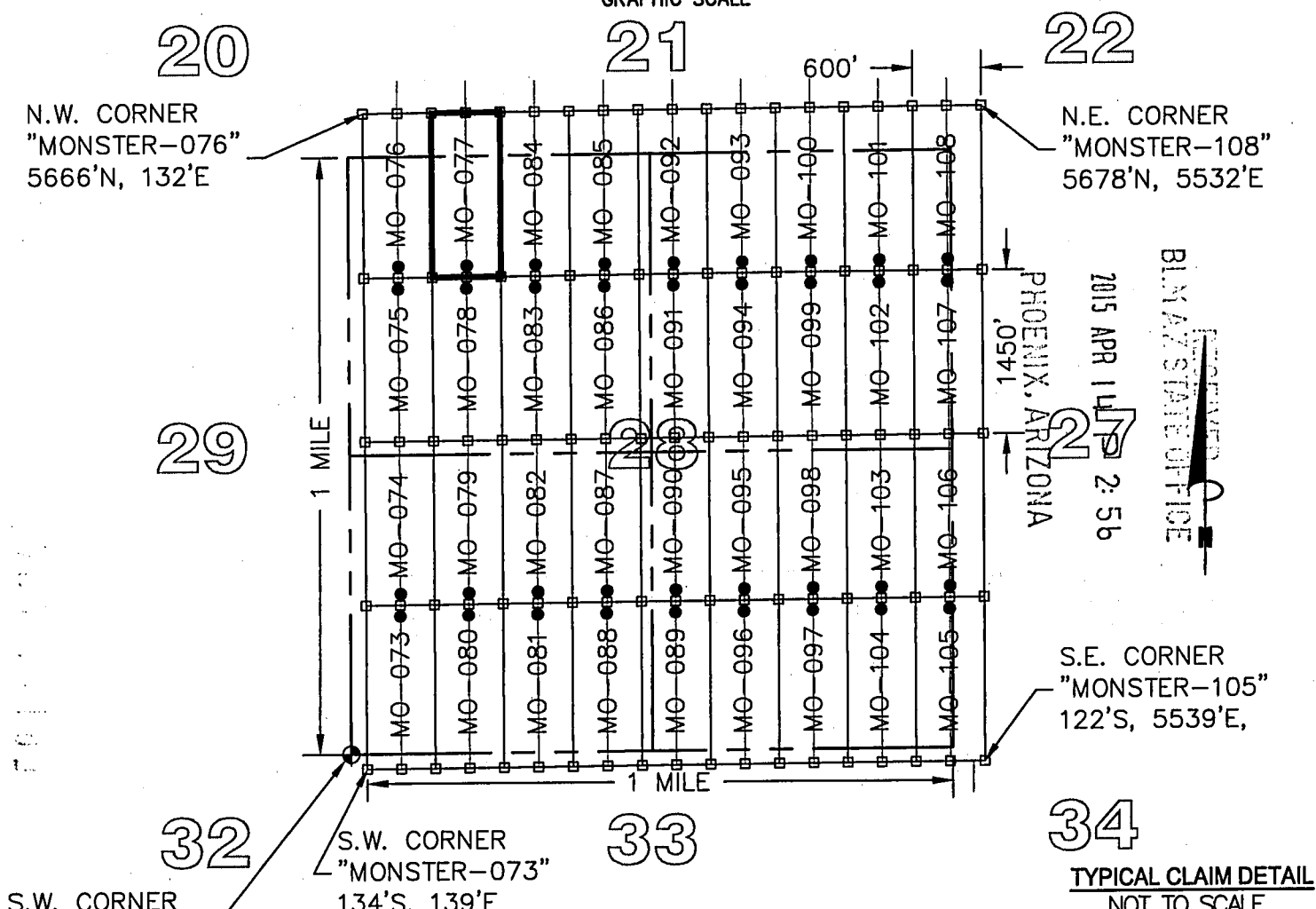

S.W. CORNER
 SECTION 28,
 T5S, R27E
 0'N, 0'E

LEGEND

- ◻ INDICATES END CENTER OR CORNER OF LODE CLAIM.
 SET 2"X2"X5' WOODEN POST (TYPICAL)
- INDICATES LOCATION MONUMENT SET 2"X2"X5' WOODEN POST
 10' FROM AN END CENTER WITH PLASTIC BOTTLE CONTAINING
 THE LOCATION NOTICE (TYPICAL).
- ⊕ SECTION CORNER
- MO MONSTER

CLAIM ACREAGE = 19.97 AC

CLAIM STAKING PERFORMED BY:

TYPICAL CLAIM DETAIL NOT TO SCALE

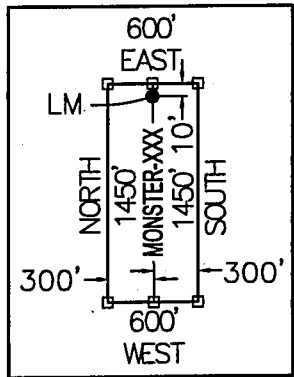

LOCATORS:

FREEPORT MINERALS CORP.
 P.O. BOX 1019
 SAFFORD, ARIZONA 85548

Bowman
 CONSULTING

1295 W. Washington St., Ste. 108
 Tempe, Az 85281
 Phone: (480) 629-8830
 Fax: (480) 629-8841
 www.bowmanconsulting.com

LOCATION NOTICE FOR LODE MINING CLAIM

Amendment BLM Serial # _____

NOTICE IS HEREBY GIVEN that the MONSTER-078

_____ lode mining claim has been located
by FREEPORT MINERALS CORP whose current mailing
address is P.O. BOX 1019
SAFFORD, AZ 85548

BLM
Date
Stamp
2015 APR 14 P 3:01
PUEBLO, ARIZONA
BLM AZ STATE OFFICE

The general course of this claim is NORTH - SOUTH and it is situated in GRAHAM
County, Arizona. This claim is 1450 feet in length and 600 feet in width.

19.97 Total Claim Acreage. This claim runs from the location monument on which this location notice
is posted on the centerline of the claim approximately 10 feet in a NORTH direction to the NORTH
end line and 1440 feet in a SOUTH direction to the SOUTH end line. This claim is marked by six
monuments, one at each corner and one at the center of each end line of the claim.

The location monument on which this notice is posted is situated within Section 28, Township 5
S, Range 27 E, Gila Salt River Base and Meridian, Arizona and this claim encompasses portions
of the following quarter section(s), section(s), Township(s) and Range(s) N.W. 1/4, SECTION 28,
T5S, R27E

Gila Salt River Base and Meridian, Arizona.

The locality of this claim with reference to some natural object or permanent monument and additional information
(if any) concerning its locality are as follows: THE S.W. CORNER OF THIS CLAIM IS 2767 FEET NORTH
AND 736 FEET WEST OF THE S.W. CORNER OF SECTION 28, T5S, R27E, G&SRM

_____ The above information is shown on the attached map.

DATED AND POSTED on the ground this 24 day of March, 2015.

LOCATOR(s) AGENT

Print Name(s) CHRIS R. SCORSE, R.L.S.

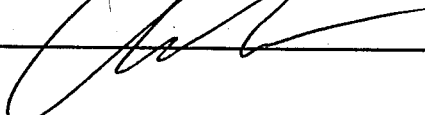
Signature(s) _____

Form MCF100
Revised July 2014

AMC431198

"MONSTER - 078" CLAIM

LOCATION OF MONSTER-073 THROUGH MONSTER-108

LODE CLAIMS

SITUATED IN SECTIONS 21, 22, 27, 28, 33 & 34, TOWNSHIP 5 SOUTH, RANGE 27 EAST, GSRM
 GRAHAM COUNTY, ARIZONA
 LOCATED DURING THE MONTH OF MARCH, 2015
 ALL CLAIMS ARE 1450' IN LENGTH & 600' IN WIDTH

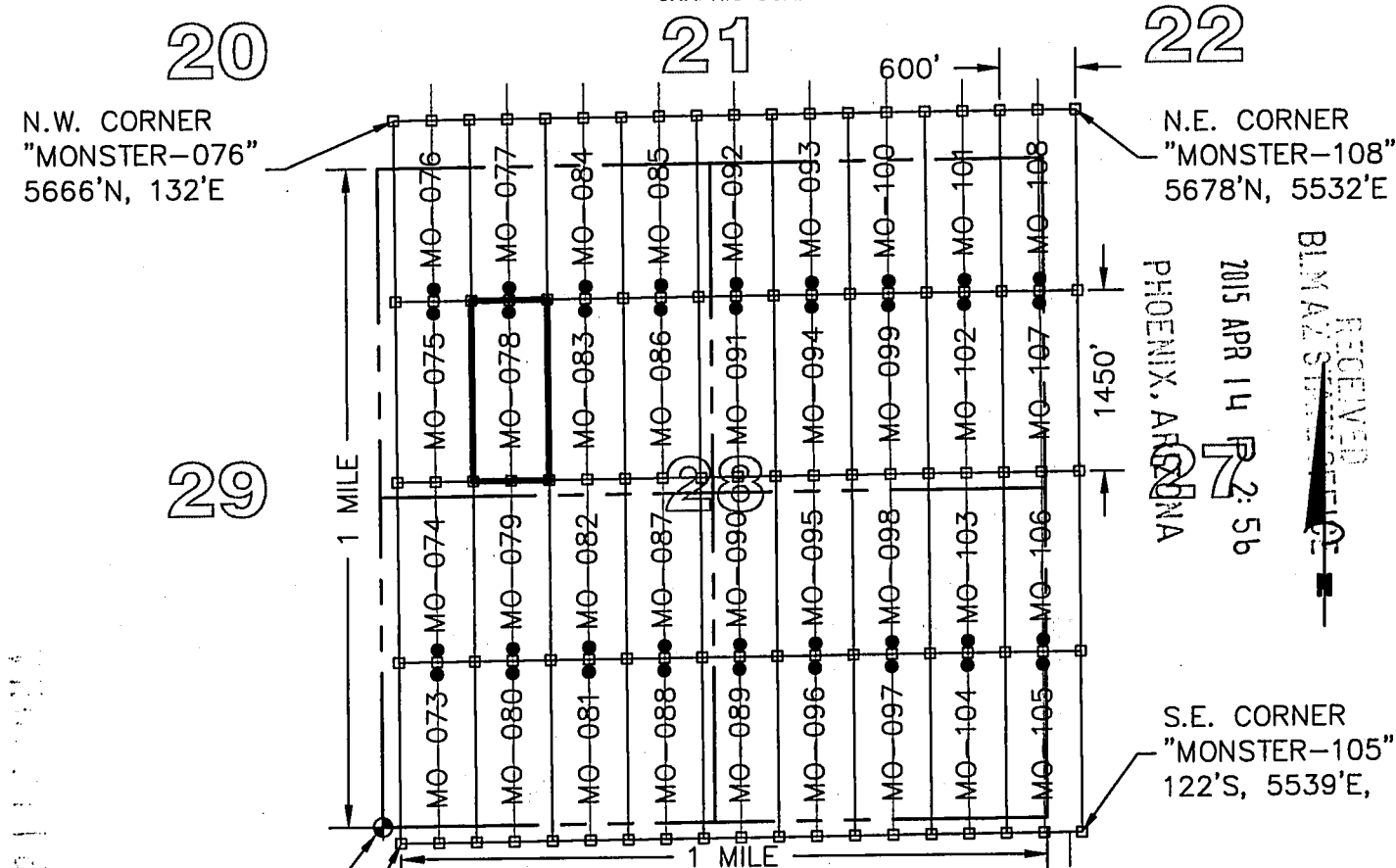

LEGEND

- INDICATES END CENTER OR CORNER OF LODE CLAIM.
 SET 2"X2"X5' WOODEN POST (TYPICAL)
- INDICATES LOCATION MONUMENT SET 2"X2"X5' WOODEN POST
 10' FROM AN END CENTER WITH PLASTIC BOTTLE CONTAINING
 THE LOCATION NOTICE (TYPICAL).
- ⊕ SECTION CORNER
- MO MONSTER

CLAIM ACREAGE = 19.97 AC

CLAIM STAKING PERFORMED BY:

TYPICAL CLAIM DETAIL NOT TO SCALE

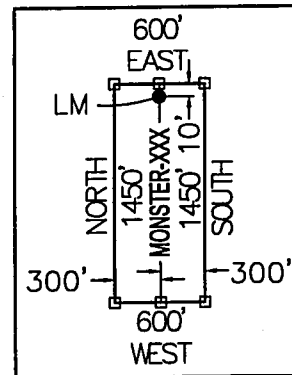

LOCATORS:

FREEPORT MINERALS CORP.
 P.O. BOX 1019
 SAFFORD, ARIZONA 85548

Bowman
 CONSULTING

1295 W. Washington St., Ste. 108
 Tempe, Az 85281
 Phone: (480) 629-8830
 Fax: (480) 629-8841
 www.bowmanconsulting.com

LOCATION NOTICE FOR LODE MINING CLAIM

Amendment BLM Serial # _____

NOTICE IS HEREBY GIVEN that the MONSTER-079
_____ lode mining claim has been located
by FREEPORT MINERALS CORP whose current mailing
address is P.O. BOX 1019
SAFFORD, AZ 85548

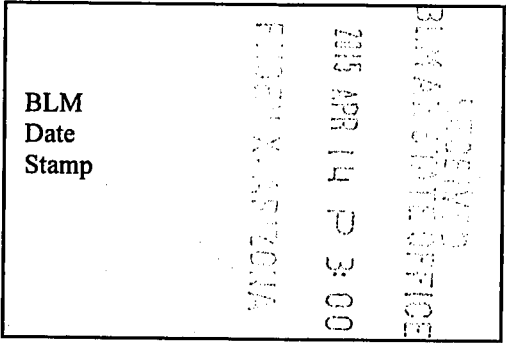

The general course of this claim is NORTH - SOUTH and it is situated in GRAHAM
County, Arizona. This claim is 1450 feet in length and 600 feet in width.

19.97 Total Claim Acreage. This claim runs from the location monument on which this location notice
is posted on the centerline of the claim approximately 10 feet in a SOUTH direction to the SOUTH
end line and 1440 feet in a NORTH direction to the NORTH end line. This claim is marked by six
monuments, one at each corner and one at the center of each end line of the claim.

The location monument on which this notice is posted is situated within Section 28, Township 5
S, Range 27 E, Gila Salt River Base and Meridian, Arizona and this claim encompasses portions
of the following quarter section(s), section(s), Township(s) and Range(s) S.W. 1/4, AND THE N.W. 1/4,
SECTION 28, T5S, R27E

Gila Salt River Base and Meridian, Arizona.

The locality of this claim with reference to some natural object or permanent monument and additional information
(if any) concerning its locality are as follows: THE S.W. CORNER OF THIS CLAIM IS 1317 FEET NORTH
AND 738 FEET EAST OF THE S.W. CORNER OF SECTION 28, T5S, R27E, G&SRM

_____ The above information is shown on the attached map.

DATED AND POSTED on the ground this 17 day of March, 2015.

LOCATOR(s) AGENT

Print Name(s) CHRIS R. SCORSE, R.L.S.

Signature(s) _____

Form MCF100
Revised July 2014

AMC 431199

"MONSTER - 079" CLAIM

LOCATION OF MONSTER-073 THROUGH MONSTER-108

LODE CLAIMS

SITUATED IN SECTIONS 21, 22, 27, 28, 33 & 34, TOWNSHIP 5 SOUTH, RANGE 27 EAST, GSRM
 GRAHAM COUNTY, ARIZONA
 LOCATED DURING THE MONTH OF MARCH, 2015
 ALL CLAIMS ARE 1450' IN LENGTH & 600' IN WIDTH

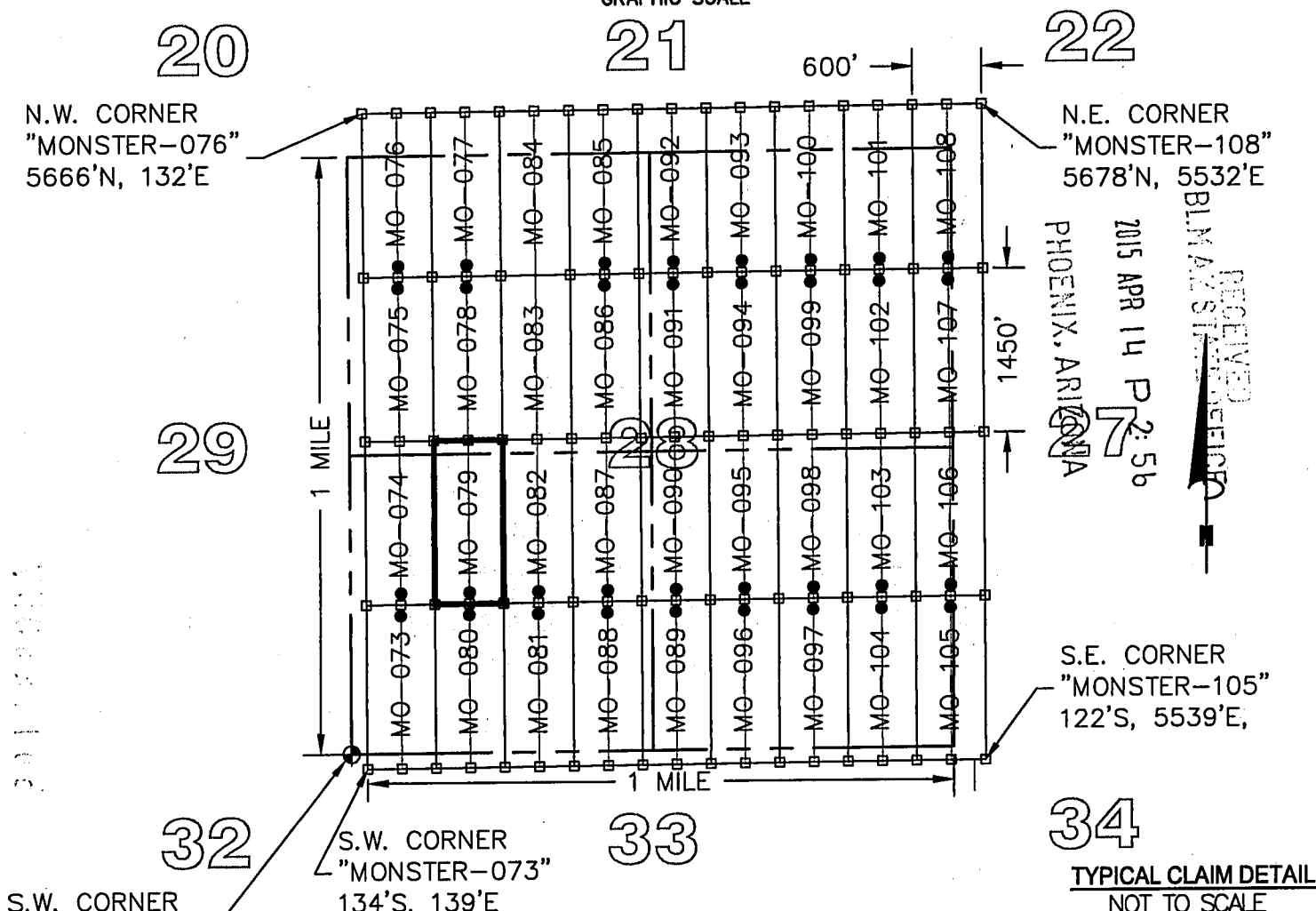

RECEIVED
 BLM AZ STATE OFFICE
 PHOENIX, ARIZONA
 2015 APR 14 P 2:56

LEGEND

- INDICATES END CENTER OR CORNER OF LODE CLAIM.
- SET 2"x2"x5' WOODEN POST (TYPICAL)
- INDICATES LOCATION MONUMENT SET 2"x2"x5' WOODEN POST 10' FROM AN END CENTER WITH PLASTIC BOTTLE CONTAINING THE LOCATION NOTICE (TYPICAL).
- ⊕ SECTION CORNER
- MO MONSTER

CLAIM ACREAGE = 19.97 AC

CLAIM STAKING PERFORMED BY:

TYPICAL CLAIM DETAIL NOT TO SCALE

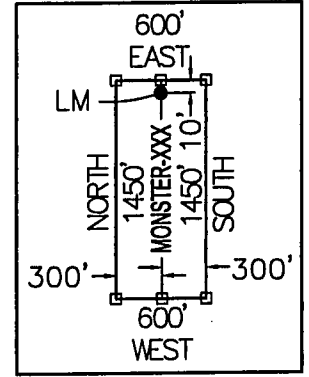

LOCATORS:

FREEPORT MINERALS CORP.
 P.O. BOX 1019
 SAFFORD, ARIZONA 85548

Bowman
 CONSULTING

1295 W. Washington St., Ste. 108
 Tempe, Az 85281
 Phone: (480) 629-8890
 Fax: (480) 629-8841
 www.bowmanconsulting.com

LOCATION NOTICE FOR LODE MINING CLAIM

Amendment BLM Serial # _____

NOTICE IS HEREBY GIVEN that the MONSTER-080
_____ lode mining claim has been located
by FREEPORT MINERALS CORP whose current mailing
address is P.O. BOX 1019
SAFFORD, AZ 85548

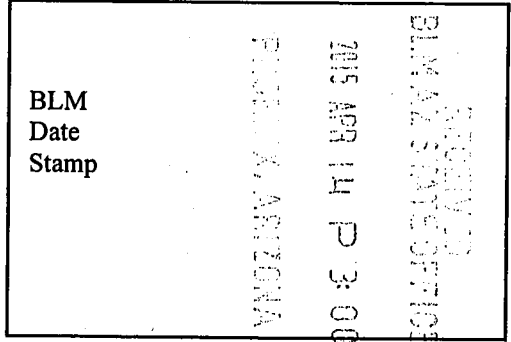

The general course of this claim is NORTH - SOUTH and it is situated in GRAHAM
County, Arizona. This claim is 1450 feet in length and 600 feet in width.

19.97 Total Claim Acreage. This claim runs from the location monument on which this location notice
is posted on the centerline of the claim approximately 10 feet in a NORTH direction to the NORTH
end line and 1440 feet in a SOUTH direction to the SOUTH end line. This claim is marked by six
monuments, one at each corner and one at the center of each end line of the claim.

The location monument on which this notice is posted is situated within Section 28, Township 5
S, Range 27 E, Gila Salt River Base and Meridian, Arizona and this claim encompasses portions
of the following quarter section(s), section(s), Township(s) and Range(s) S.W. 1/4, SECTION 28,
AND THE N.W. 1/4 SECTION 33, T5S, R27E

Gila Salt River Base and Meridian, Arizona.

The locality of this claim with reference to some natural object or permanent monument and additional information
(if any) concerning its locality are as follows: THE S.E. CORNER OF THIS CLAIM IS 133 FEET SOUTH
AND 739 FEET EAST OF THE S.W. CORNER OF SECTION 28, T5S, R27E, G&SRM

_____ The above information is shown on the attached map.

DATED AND POSTED on the ground this 17 day of March, 2015.

LOCATOR(s) AGENT

Print Name(s) CHRIS R. SCORSE, R.L.S.

Signature(s) _____

Form MCF100
Revised July 2014

AMC 431200

"MONSTER - 080" CLAIM

LOCATION OF MONSTER-073 THROUGH MONSTER-108

LODE CLAIMS

SITUATED IN SECTIONS 21, 22, 27, 28, 33 & 34, TOWNSHIP 5 SOUTH, RANGE 27 EAST, GSRM
 GRAHAM COUNTY, ARIZONA
 LOCATED DURING THE MONTH OF MARCH, 2015
 ALL CLAIMS ARE 1450' IN LENGTH & 600' IN WIDTH

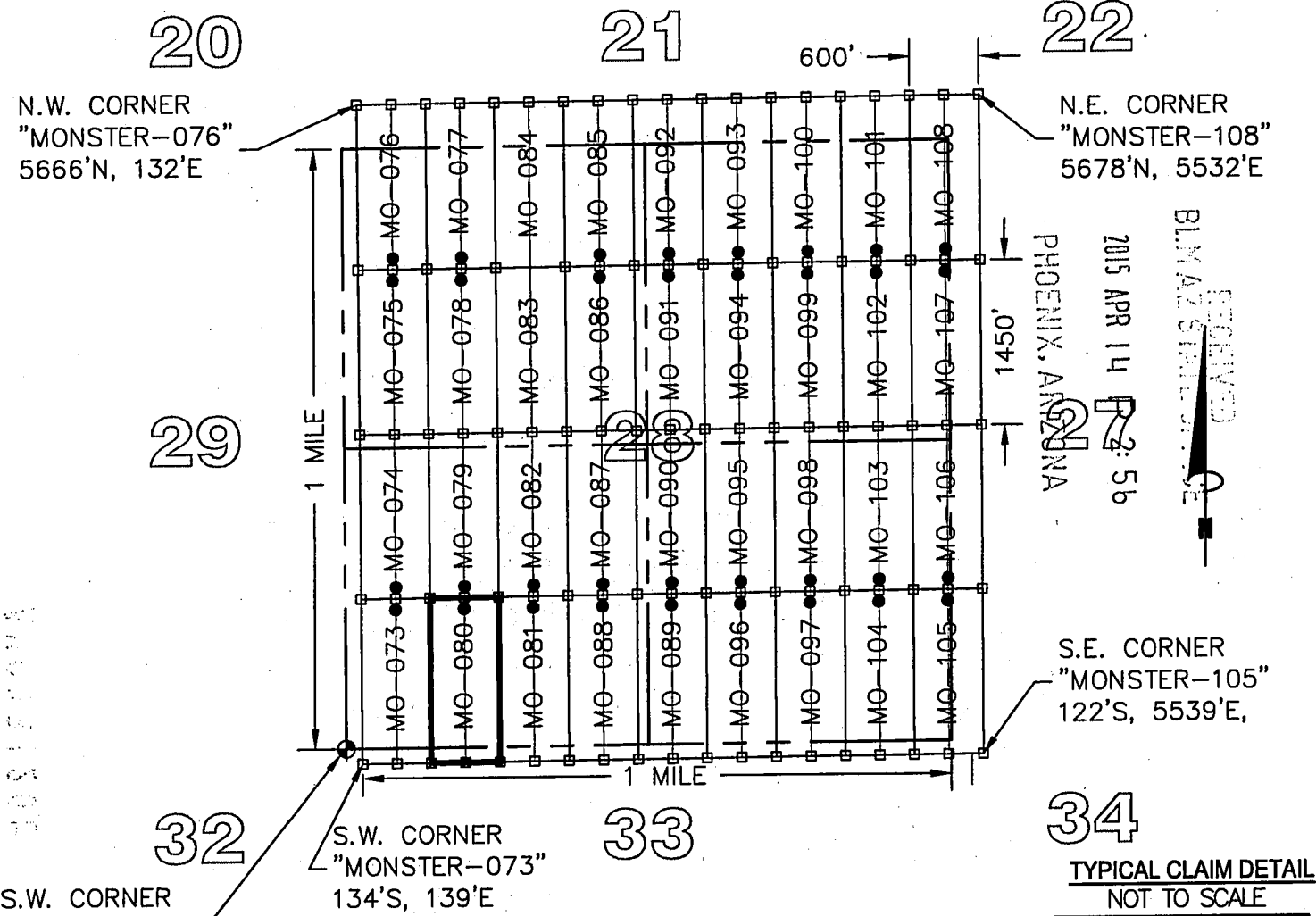

RECEIVED
 BLM AZ STATE OFFICE
 2015 APR 14 2:56
 PHOENIX, ARIZONA

34
 TYPICAL CLAIM DETAIL
 NOT TO SCALE

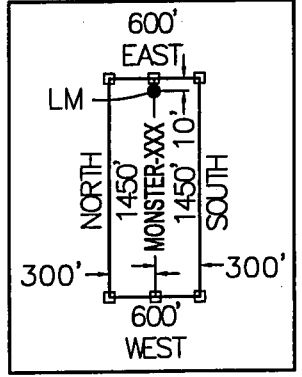

- LEGEND**
- INDICATES END CENTER OR CORNER OF LODE CLAIM.
 - SET 2"x2"x5' WOODEN POST (TYPICAL)
 - INDICATES LOCATION MONUMENT SET 2"x2"x5' WOODEN POST 10' FROM AN END CENTER WITH PLASTIC BOTTLE CONTAINING THE LOCATION NOTICE (TYPICAL).
 - ⊕ SECTION CORNER
 - MO MONSTER

CLAIM ACREAGE = 19.97 AC

CLAIM STAKING PERFORMED BY:

LOCATORS:

FREEMPORT MINERALS CORP.
 P.O. BOX 1019
 SAFFORD, ARIZONA 85548

Bowman
 CONSULTING

1295 W. Washington St., Ste. 108
 Tempe, Az 85281
 Phone: (480) 629-8830
 Fax: (480) 629-8841
 www.bowmanconsulting.com

LOCATION NOTICE FOR LODE MINING CLAIM

Amendment BLM Serial # _____

NOTICE IS HEREBY GIVEN that the MONSTER-081
_____ lode mining claim has been located
by FREEPORT MINERALS CORP whose current mailing
address is P.O. BOX 1019
SAFFORD, AZ 85548

RECEIVED
BLM STATE OFFICE
2015 APR 14 P 3:00
SAFFORD, ARIZONA
BLM
Date
Stamp

The general course of this claim is NORTH - SOUTH and it is situated in GRAHAM
County, Arizona. This claim is 1450 feet in length and 600 feet in width.

19.97 Total Claim Acreage. This claim runs from the location monument on which this location notice
is posted on the centerline of the claim approximately 10 feet in a NORTH direction to the NORTH
end line and 1440 feet in a SOUTH direction to the SOUTH end line. This claim is marked by six
monuments, one at each corner and one at the center of each end line of the claim.

The location monument on which this notice is posted is situated within Section 28, Township 5
S, Range 27 E, Gila Salt River Base and Meridian, Arizona and this claim encompasses portions
of the following quarter section(s), section(s), Township(s) and Range(s) S.W. 1/4, SECTION 28,
AND THE N.W. 1/4 SECTION 33, T5S, R27E

Gila Salt River Base and Meridian, Arizona.

The locality of this claim with reference to some natural object or permanent monument and additional information
(if any) concerning its locality are as follows: THE S.W. CORNER OF THIS CLAIM IS 131 FEET SOUTH
AND 1339 FEET EAST OF THE S.W. CORNER OF SECTION 28, T5S, R27E, G&SRM.

_____ The above information is shown on the attached map.

DATED AND POSTED on the ground this 17 day of March, 2015.

LOCATOR(s) AGENT

Print Name(s) CHRIS R. SCORSE, R.L.S.

Signature(s) _____

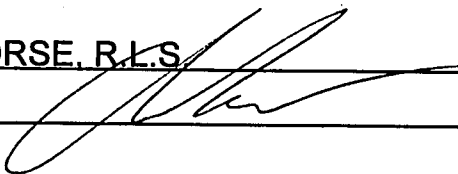

Form MCF100
Revised July 2014

This form is available from the Arizona Geological Survey and may be reproduced.

AMC4312011

"MONSTER - 081" CLAIM

LOCATION OF MONSTER-073 THROUGH MONSTER-108

LODE CLAIMS

SITUATED IN SECTIONS 21, 22, 27, 28, 33 & 34, TOWNSHIP 5 SOUTH, RANGE 27 EAST, GSRM
 GRAHAM COUNTY, ARIZONA
 LOCATED DURING THE MONTH OF MARCH, 2015
 ALL CLAIMS ARE 1450' IN LENGTH & 600' IN WIDTH

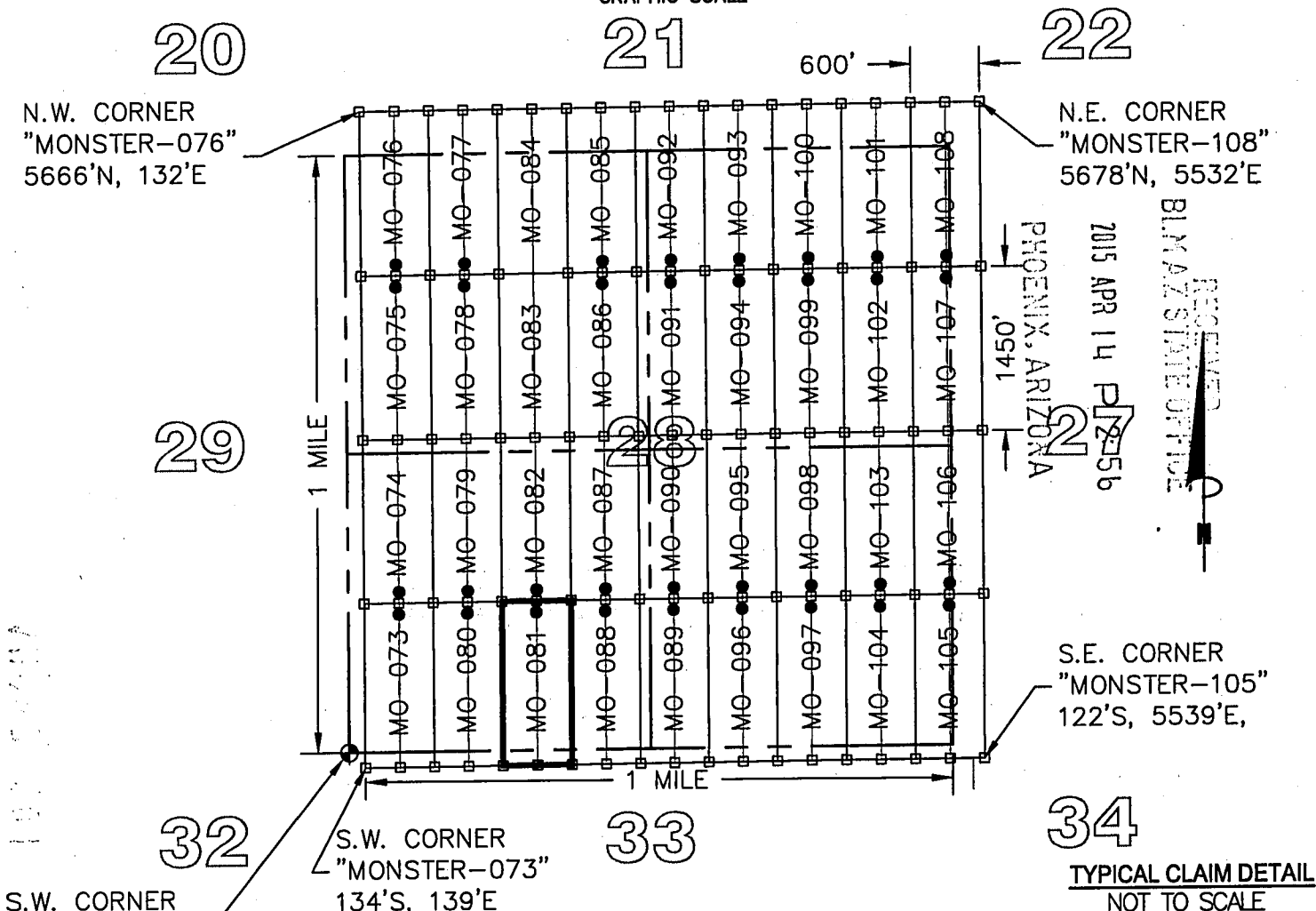

LEGEND

- ◻ INDICATES END CENTER OR CORNER OF LODE CLAIM.
SET 2"x2"x5' WOODEN POST (TYPICAL)
- INDICATES LOCATION MONUMENT SET 2"x2"x5' WOODEN POST
10' FROM AN END CENTER WITH PLASTIC BOTTLE CONTAINING
THE LOCATION NOTICE (TYPICAL).
- ◆ SECTION CORNER
- MO MONSTER

TYPICAL CLAIM DETAIL NOT TO SCALE

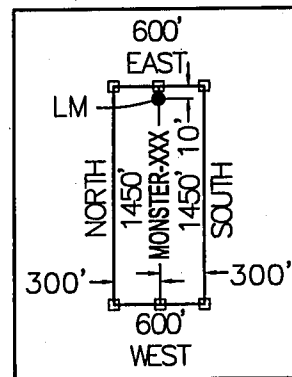

CLAIM ACREAGE = 19.97 AC

CLAIM STAKING PERFORMED BY:

LOCATORS:

FREEPORT MINERALS CORP.
 P.O. BOX 1019
 SAFFORD, ARIZONA 85548

Bowman
 CONSULTING

1295 W. Washington St., Ste. 108
 Tempe, Az 85281
 Phone: (480) 629-8830
 Fax: (480) 629-8841
 www.bowmanconsulting.com

LOCATION NOTICE FOR LODE MINING CLAIM

Amendment BLM Serial # _____

NOTICE IS HEREBY GIVEN that the MONSTER-082
_____ lode mining claim has been located
by FREEPORT MINERALS CORP whose current mailing
address is P.O. BOX 1019
SAFFORD, AZ 85548

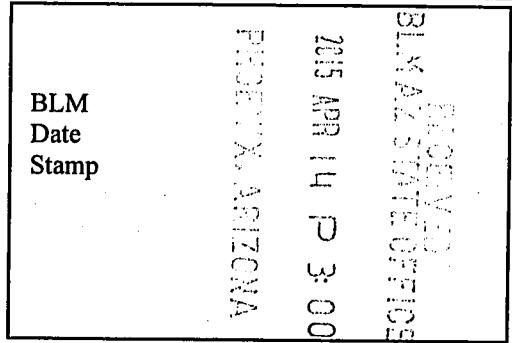

The general course of this claim is NORTH - SOUTH and it is situated in GRAHAM
County, Arizona. This claim is 1450 feet in length and 600 feet in width.

19.97 Total Claim Acreage. This claim runs from the location monument on which this location notice
is posted on the centerline of the claim approximately 10 feet in a SOUTH direction to the SOUTH
end line and 1440 feet in a NORTH direction to the NORTH end line. This claim is marked by six
monuments, one at each corner and one at the center of each end line of the claim.

The location monument on which this notice is posted is situated within Section 28, Township 5
S, Range 27 E, Gila Salt River Base and Meridian, Arizona and this claim encompasses portions
of the following quarter section(s), section(s), Township(s) and Range(s) S.W. 1/4 AND THE N.W. 1/4,
SECTION 28, T5S, R27E

Gila Salt River Base and Meridian, Arizona.

The locality of this claim with reference to some natural object or permanent monument and additional information
(if any) concerning its locality are as follows: THE S.W. CORNER OF THIS CLAIM IS 1319 FEET NORTH
AND 1338 FEET EAST OF THE S.W. CORNER OF SECTION 28, T5S, R27E, G&SRM

_____ The above information is shown on the attached map.

DATED AND POSTED on the ground this 17 day of March, 2015.

LOCATOR(s) AGENT

Print Name(s) CHRIS R. SCORSE, R.L.S.

Signature(s) _____

Form MCF100
Revised July 2014

AM04312021

"MONSTER - 082" CLAIM

LOCATION OF MONSTER-073 THROUGH MONSTER-108

LODE CLAIMS

SITUATED IN SECTIONS 21, 22, 27, 28, 33 & 34, TOWNSHIP 5 SOUTH, RANGE 27 EAST, GSRM
 GRAHAM COUNTY, ARIZONA
 LOCATED DURING THE MONTH OF MARCH, 2015
 ALL CLAIMS ARE 1450' IN LENGTH & 600' IN WIDTH

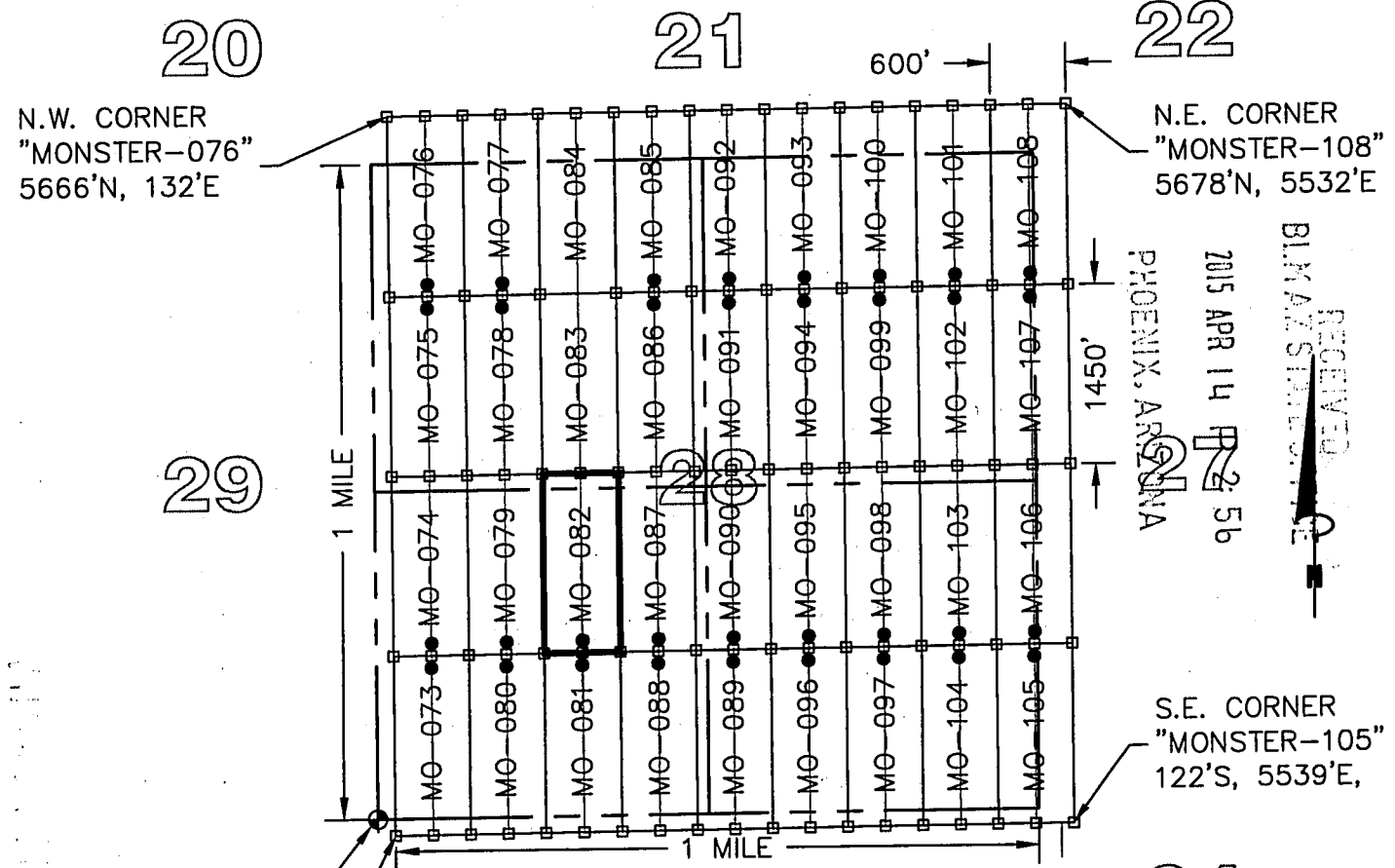

S.W. CORNER SECTION 28, T5S, R27E 0'N, 0'E

LEGEND

- INDICATES END CENTER OR CORNER OF LODE CLAIM.
 SET 2"X2"X5' WOODEN POST (TYPICAL)
- INDICATES LOCATION MONUMENT SET 2"X2"X5' WOODEN POST 10' FROM AN END CENTER WITH PLASTIC BOTTLE CONTAINING THE LOCATION NOTICE (TYPICAL).
- ⊕ SECTION CORNER
- MO MONSTER

CLAIM ACREAGE = 19.97 AC

CLAIM STAKING PERFORMED BY:

TYPICAL CLAIM DETAIL NOT TO SCALE

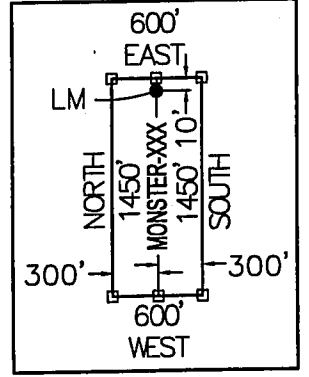

LOCATORS:

FREEMPORT MINERALS CORP.
 P.O. BOX 1019
 SAFFORD, ARIZONA 85548

1295 W. Washington St., Ste. 108
 Tempe, Az 85281
 Phone: (480) 629-8830
 Fax: (480) 629-8841
 www.bowmanconsulting.com

Bowman
 CONSULTING

LOCATION NOTICE FOR LODE MINING CLAIM

Amendment BLM Serial # _____

NOTICE IS HEREBY GIVEN that the MONSTER-083
_____ lode mining claim has been located
by FREEPORT MINERALS CORP whose current mailing
address is P.O. BOX 1019
SAFFORD, AZ 85548

BLM
Date
Stamp
APR 14 2015 P 3:00
PHOENIX, ARIZONA
BLM ARIZONA STATE OFFICE

The general course of this claim is NORTH - SOUTH and it is situated in GRAHAM
County, Arizona. This claim is 1450 feet in length and 600 feet in width.

19.97 Total Claim Acreage. This claim runs from the location monument on which this location notice
is posted on the centerline of the claim approximately 10 feet in a NORTH direction to the NORTH
end line and 1440 feet in a SOUTH direction to the SOUTH end line. This claim is marked by six
monuments, one at each corner and one at the center of each end line of the claim.

The location monument on which this notice is posted is situated within Section 28, Township 5
S, Range 27 E, Gila Salt River Base and Meridian, Arizona and this claim encompasses portions
of the following quarter section(s), section(s), Township(s) and Range(s) N.W. 1/4, SECTION 28,
T5S, R27E

Gila Salt River Base and Meridian, Arizona.

The locality of this claim with reference to some natural object or permanent monument and additional information
(if any) concerning its locality are as follows: THE S.W. CORNER OF THIS CLAIM IS 2769 FEET NORTH
AND 1336 FEET EAST OF THE S.W. CORNER OF SECTION 28, T5S, R27E, G&SRM

_____ The above information is shown on the attached map.

DATED AND POSTED on the ground this 24 day of March, 2015.

LOCATOR(s) AGENT

Print Name(s) CHRIS R. SCORSE, R.L.S.

Signature(s) _____

Form MCF100
Revised July 2014

AMC 431203

"MONSTER - 083" CLAIM

LOCATION OF MONSTER-073 THROUGH MONSTER-108

LODE CLAIMS

SITUATED IN SECTIONS 21, 22, 27, 28, 33 & 34, TOWNSHIP 5 SOUTH, RANGE 27 EAST, GSRM
 GRAHAM COUNTY, ARIZONA
 LOCATED DURING THE MONTH OF MARCH, 2015
 ALL CLAIMS ARE 1450' IN LENGTH & 600' IN WIDTH

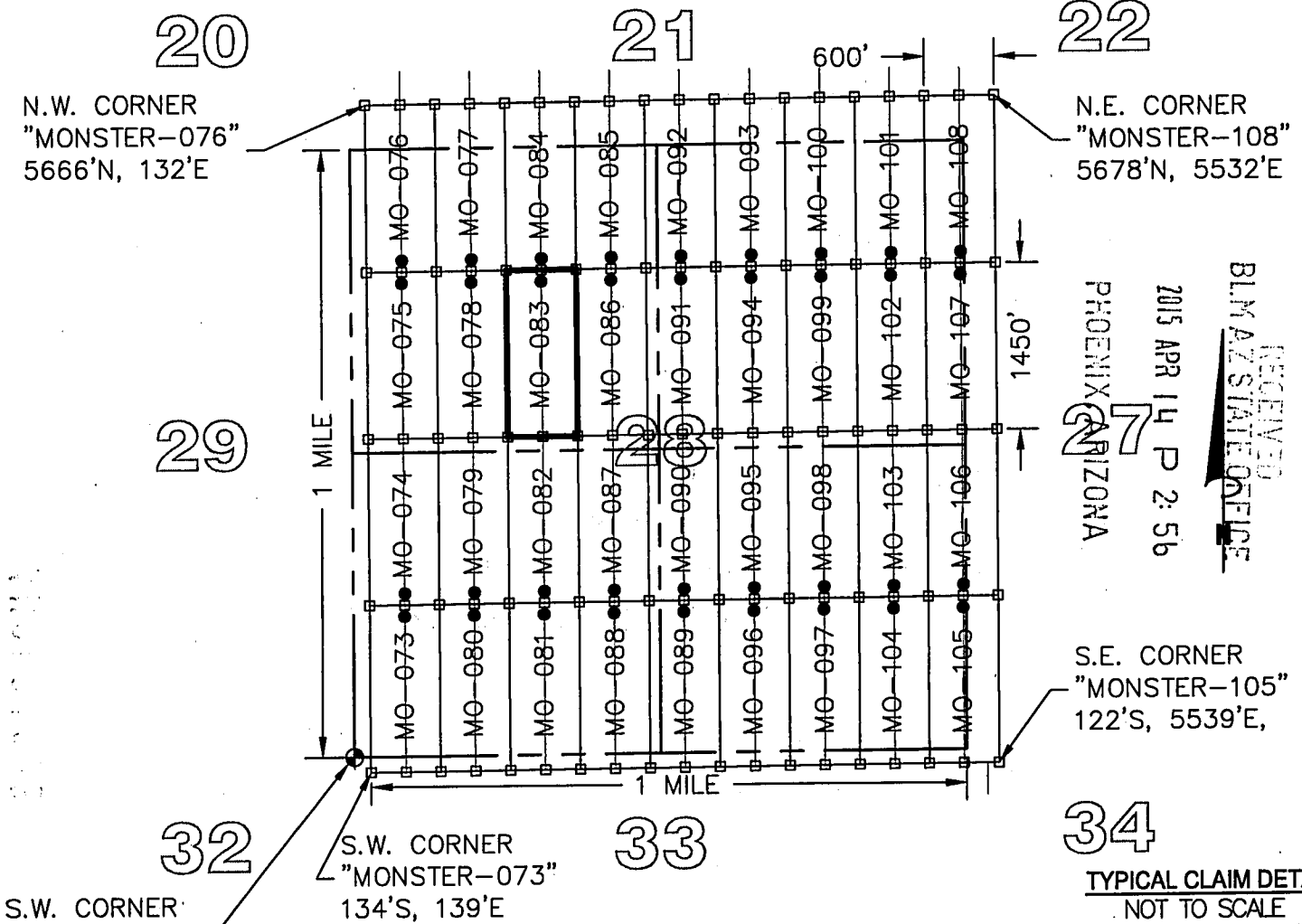

RECEIVED
 BLM AZ STATE OFFICE
 PHOENIX ARIZONA
 2015 APR 14 P 2:56

LEGEND

- INDICATES END CENTER OR CORNER OF LODE CLAIM.
SET 2"X2"X5' WOODEN POST (TYPICAL)
- INDICATES LOCATION MONUMENT SET 2"X2"X5' WOODEN POST
10' FROM AN END CENTER WITH PLASTIC BOTTLE CONTAINING
THE LOCATION NOTICE (TYPICAL).
- ⊕ SECTION CORNER
- MO MONSTER

CLAIM ACREAGE = 19.97 AC

CLAIM STAKING PERFORMED BY:

TYPICAL CLAIM DETAIL NOT TO SCALE

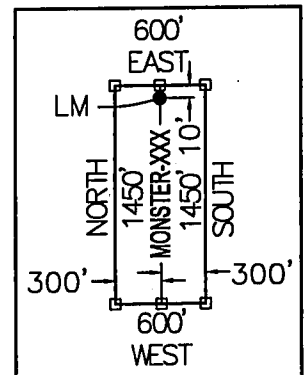

LOCATORS:

FREEPORT MINERALS CORP.
 P.O. BOX 1019
 SAFFORD, ARIZONA 85548

Bowman
 CONSULTING

1295 W. Washington St., Ste. 108
 Tempe, Az 85281
 Phone: (480) 629-8830
 Fax: (480) 629-8841
 www.bowmanconsulting.com

LOCATION NOTICE FOR LODE MINING CLAIM

Amendment BLM Serial # _____

NOTICE IS HEREBY GIVEN that the MONSTER-084
_____ lode mining claim has been located
by FREEPORT MINERALS CORP whose current mailing
address is P.O. BOX 1019
SAFFORD, AZ 85548

BLM
Date
Stamp

RECEIVED
BLM AZ STATE OFFICE
2015 APR 14 P 3:00
PHOENIX, ARIZONA

The general course of this claim is NORTH - SOUTH and it is situated in GRAHAM
County, Arizona. This claim is 1450 feet in length and 600 feet in width.

19.97 Total Claim Acreage. This claim runs from the location monument on which this location notice
is posted on the centerline of the claim approximately 10 feet in a SOUTH direction to the SOUTH
end line and 1440 feet in a NORTH direction to the NORTH end line. This claim is marked by six
monuments, one at each corner and one at the center of each end line of the claim.

The location monument on which this notice is posted is situated within Section 28, Township 5
S, Range 27 E, Gila Salt River Base and Meridian, Arizona and this claim encompasses portions
of the following quarter section(s), section(s), Township(s) and Range(s) N.W. 1/4, SECTION 28,
AND THE S.W. 1/4, SECTION 21, T5S, R27E

Gila Salt River Base and Meridian, Arizona.

The locality of this claim with reference to some natural object or permanent monument and additional information
(if any) concerning its locality are as follows: THE S.W. CORNER OF THIS CLAIM IS 4219 FEET NORTH
AND 1334 FEET EAST OF THE S.W. CORNER OF SECTION 28, T5S, R27E, G&SRM.

_____ The above information is shown on the attached map.

DATED AND POSTED on the ground this 24 day of March, 2015.

LOCATOR(s) AGENT

Print Name(s) CHRIS R. SCORSE, R.L.S.

Signature(s) _____

Form MCF100
Revised July 2014

AMC431204

"MONSTER - 084" CLAIM

LOCATION OF MONSTER-073 THROUGH MONSTER-108

LODE CLAIMS

SITUATED IN SECTIONS 21, 22, 27, 28, 33 & 34, TOWNSHIP 5 SOUTH, RANGE 27 EAST, GSRM
 GRAHAM COUNTY, ARIZONA
 LOCATED DURING THE MONTH OF MARCH, 2015
 ALL CLAIMS ARE 1450' IN LENGTH & 600' IN WIDTH

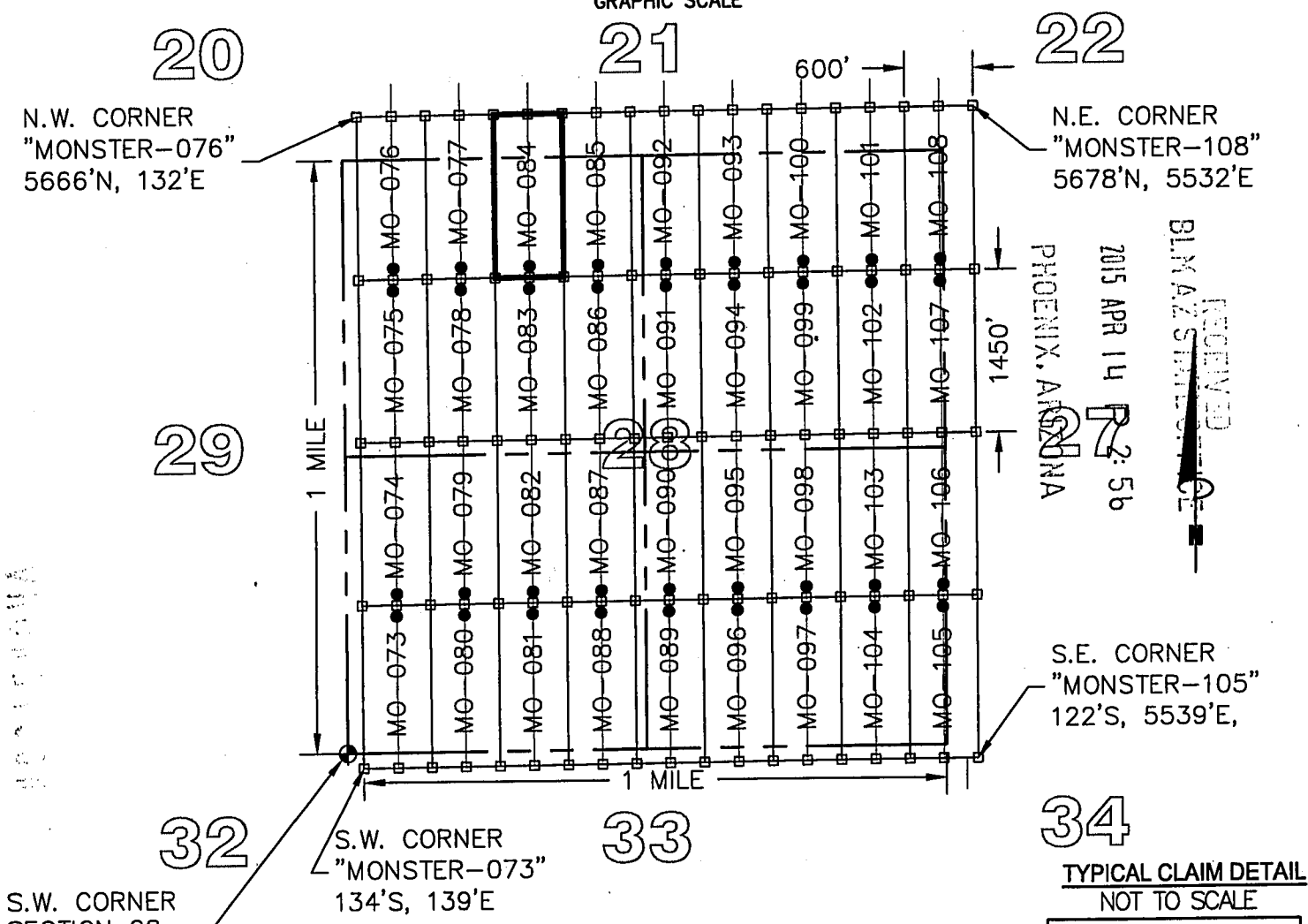

LEGEND

- ◻ INDICATES END CENTER OR CORNER OF LODE CLAIM.
 SET 2"X2"X5' WOODEN POST (TYPICAL)
- INDICATES LOCATION MONUMENT SET 2"X2"X5' WOODEN POST
 10' FROM AN END CENTER WITH PLASTIC BOTTLE CONTAINING
 THE LOCATION NOTICE (TYPICAL).
- ⊕ SECTION CORNER
- MO MONSTER

CLAIM ACREAGE = 19.97 AC

CLAIM STAKING PERFORMED BY:

TYPICAL CLAIM DETAIL NOT TO SCALE

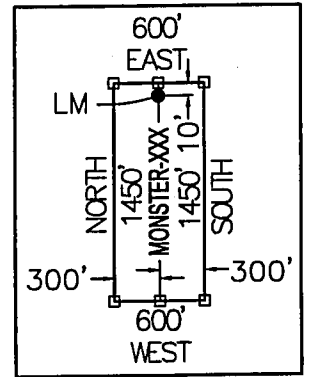

LOCATORS:

FREEPORT MINERALS CORP.
 P.O. BOX 1019
 SAFFORD, ARIZONA 85548

Bowman
 CONSULTING

1295 W. Washington St., Ste. 108
 Tempe, Az 85281
 Phone: (480) 629-8830
 Fax: (480) 629-8841
 www.bowmanconsulting.com

LOCATION NOTICE FOR LODE MINING CLAIM

Amendment BLM Serial # _____

NOTICE IS HEREBY GIVEN that the MONSTER-085

_____ lode mining claim has been located
by FREEPORT MINERALS CORP whose current mailing
address is P.O. BOX 1019
SAFFORD, AZ 85548

RECEIVED
BLM AZ STATE OFFICE
2015 APR 14 P 3:00
PHOENIX, ARIZONA
BLM
Date
Stamp

The general course of this claim is NORTH - SOUTH and it is situated in GRAHAM
County, Arizona. This claim is 1450 feet in length and 600 feet in width.

19.97 Total Claim Acreage. This claim runs from the location monument on which this location notice
is posted on the centerline of the claim approximately 10 feet in a SOUTH direction to the SOUTH
end line and 1440 feet in a NORTH direction to the NORTH end line. This claim is marked by six
monuments, one at each corner and one at the center of each end line of the claim.

The location monument on which this notice is posted is situated within Section 28, Township 5
S, Range 27 E, Gila Salt River Base and Meridian, Arizona and this claim encompasses portions
of the following quarter section(s), section(s), Township(s) and Range(s) N.W. 1/4, SECTION 28,
AND THE S.W. 1/4, SECTION 21, T5S, R27E

Gila Salt River Base and Meridian, Arizona.

The locality of this claim with reference to some natural object or permanent monument and additional information
(if any) concerning its locality are as follows: THE S.W. CORNER OF THIS CLAIM IS 4220 FEET NORTH
AND 1934 FEET EAST OF THE S.W. CORNER OF SECTION 28, T5S, R27E, G&SRM

_____ The above information is shown on the attached map.

DATED AND POSTED on the ground this 24 day of March, 2015.

LOCATOR(s) AGENT

Print Name(s) CHRIS R. SCORSE, R.L.S.

Signature(s) _____

Form MCF100
Revised July 2014

AMC431205

"MONSTER - 085" CLAIM

LOCATION OF MONSTER-073 THROUGH MONSTER-108

LODE CLAIMS

SITUATED IN SECTIONS 21, 22, 27, 28, 33 & 34, TOWNSHIP 5 SOUTH, RANGE 27 EAST, GSRM
 GRAHAM COUNTY, ARIZONA
 LOCATED DURING THE MONTH OF MARCH, 2015
 ALL CLAIMS ARE 1450' IN LENGTH & 600' IN WIDTH

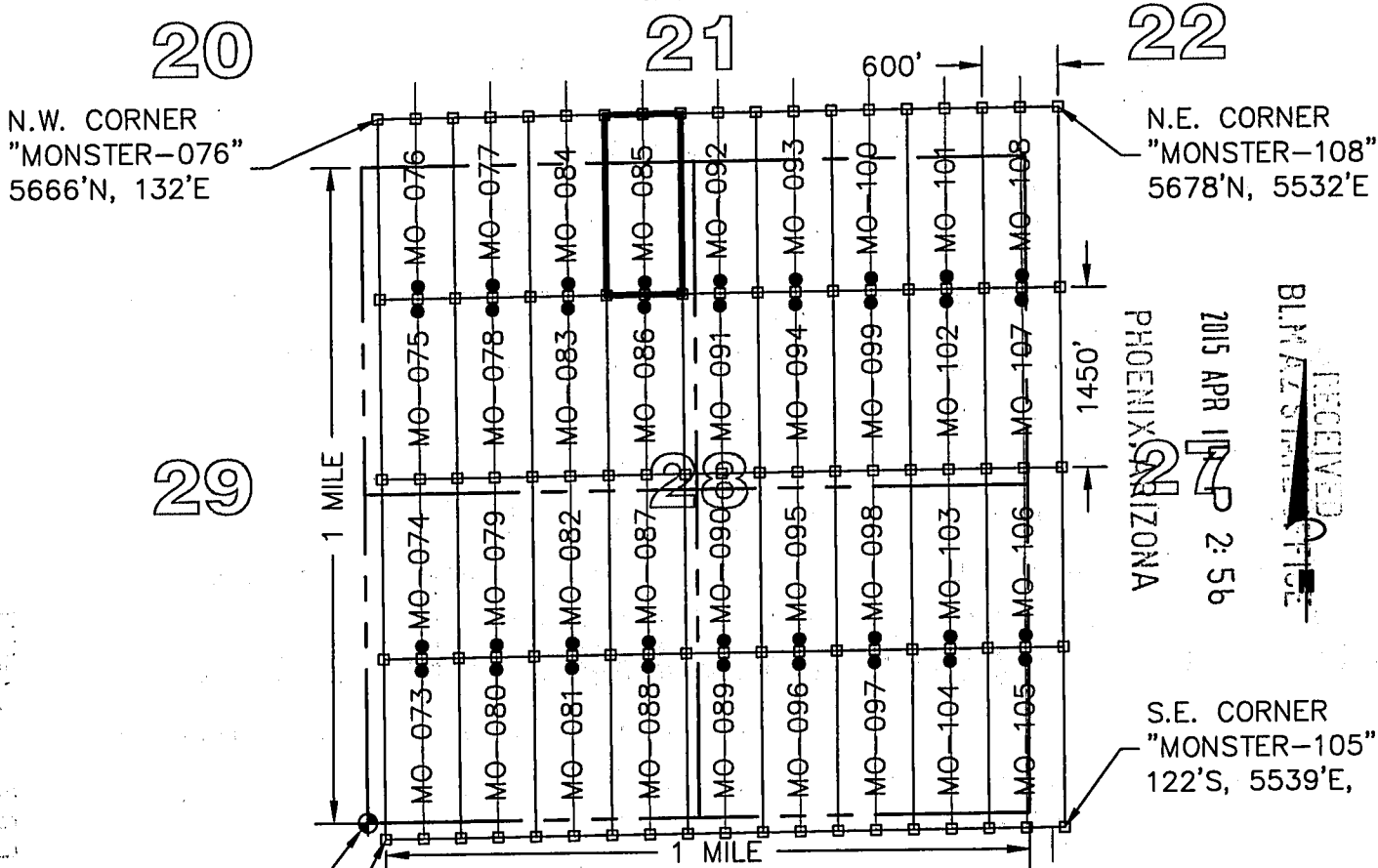

RECEIVED
 BLM AZ STAKE OFFICE
 2015 APR 11 2:56
 PHOENIX ARIZONA

S.W. CORNER SECTION 28, T5S, R27E 0'N, 0'E

S.W. CORNER "MONSTER-073" 134'S, 139'E

S.E. CORNER "MONSTER-105" 122'S, 5539'E

LEGEND

- INDICATES END CENTER OR CORNER OF LODE CLAIM.
SET 2"X2"X5' WOODEN POST (TYPICAL)
- INDICATES LOCATION MONUMENT SET 2"X2"X5' WOODEN POST 10' FROM AN END CENTER WITH PLASTIC BOTTLE CONTAINING THE LOCATION NOTICE (TYPICAL).
- ⊕ SECTION CORNER
- MO MONSTER

CLAIM ACREAGE = 19.97 AC

CLAIM STAKING PERFORMED BY:

TYPICAL CLAIM DETAIL NOT TO SCALE

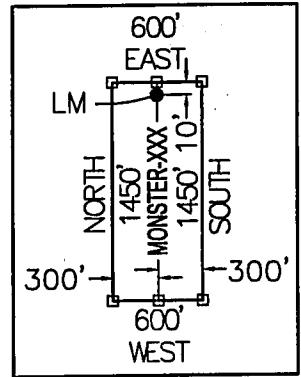

LOCATORS:

FREEPORT MINERALS CORP.
 P.O. BOX 1019
 SAFFORD, ARIZONA 85548

1295 W. Washington St., Ste. 108
 Tempe, Az 85281
 Phone: (480) 629-8830
 Fax: (480) 629-8841
 www.bowmanconsulting.com



LOCATION NOTICE FOR LODE MINING CLAIM

Amendment BLM Serial # _____

NOTICE IS HEREBY GIVEN that the MONSTER-086

_____ lode mining claim has been located
by FREEPORT MINERALS CORP whose current mailing
address is P.O. BOX 1019
SAFFORD, AZ 85548

RECEIVED
BLM AZ STATE OFFICE
2015 APR 14 P 3:00
PHOENIX, ARIZONA
BLM
Date
Stamp

The general course of this claim is NORTH - SOUTH and it is situated in GRAHAM
County, Arizona. This claim is 1450 feet in length and 600 feet in width.

19.97 Total Claim Acreage. This claim runs from the location monument on which this location notice
is posted on the centerline of the claim approximately 10 feet in a NORTH direction to the NORTH
end line and 1440 feet in a SOUTH direction to the SOUTH end line. This claim is marked by six
monuments, one at each corner and one at the center of each end line of the claim.

The location monument on which this notice is posted is situated within Section 28, Township 5
S, Range 27 E, Gila Salt River Base and Meridian, Arizona and this claim encompasses portions
of the following quarter section(s), section(s), Township(s) and Range(s) N.W. 1/4, SECTION 28,
T5S, R27E

Gila Salt River Base and Meridian, Arizona.

The locality of this claim with reference to some natural object or permanent monument and additional information
(if any) concerning its locality are as follows: THE S.W. CORNER OF THIS CLAIM IS 2770 FEET NORTH
AND 1936 FEET EAST OF THE S.W. CORNER OF SECTION 28, T5S, R27E, G&SRM

_____ The above information is shown on the attached map.

DATED AND POSTED on the ground this 24 day of March, 2015.

LOCATOR(s) AGENT

Print Name(s) CHRIS R. SCORSE, R.L.S.

Signature(s) _____

Form MCF100
Revised July 2014

AMC 431206

"MONSTER - 086" CLAIM

LOCATION OF MONSTER-073 THROUGH MONSTER-108

LODE CLAIMS

SITUATED IN SECTIONS 21, 22, 27, 28, 33 & 34, TOWNSHIP 5 SOUTH, RANGE 27 EAST, GSRM
 GRAHAM COUNTY, ARIZONA
 LOCATED DURING THE MONTH OF MARCH, 2015
 ALL CLAIMS ARE 1450' IN LENGTH & 600' IN WIDTH

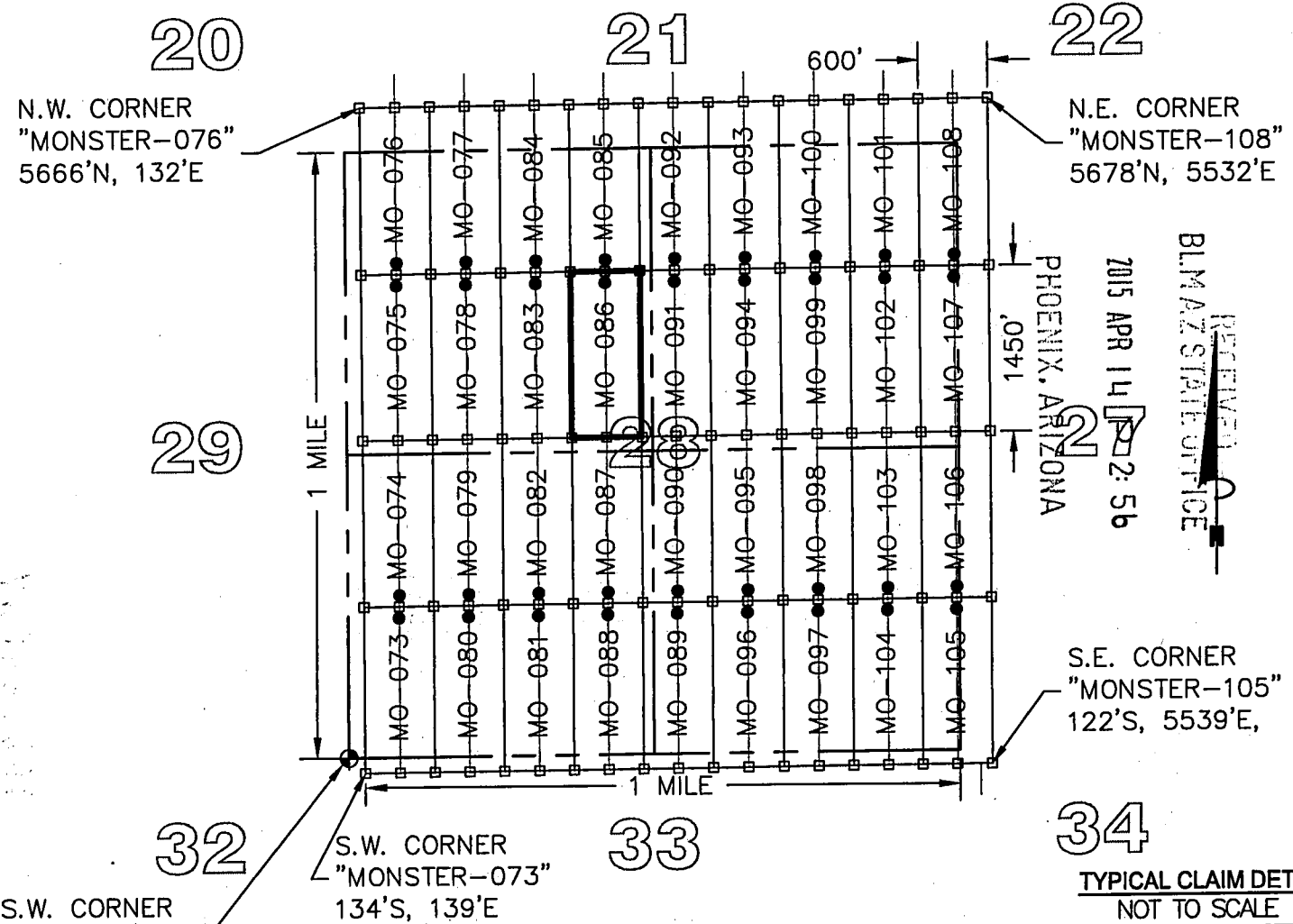

RECEIVED
 BLM AZ STATE OFFICE
 2015 APR 14 2:56
 PHOENIX, ARIZONA

S.W. CORNER
 SECTION 28,
 T5S, R27E
 0'N, 0'E

LEGEND

- ◻ INDICATES END CENTER OR CORNER OF LODE CLAIM.
 SET 2"X2"X5' WOODEN POST (TYPICAL)
- INDICATES LOCATION MONUMENT SET 2"X2"X5' WOODEN POST
 10' FROM AN END CENTER WITH PLASTIC BOTTLE CONTAINING
 THE LOCATION NOTICE (TYPICAL).
- ⊕ SECTION CORNER
- MO MONSTER

CLAIM ACREAGE = 19.97 AC

CLAIM STAKING PERFORMED BY:

**TYPICAL CLAIM DETAIL
 NOT TO SCALE**

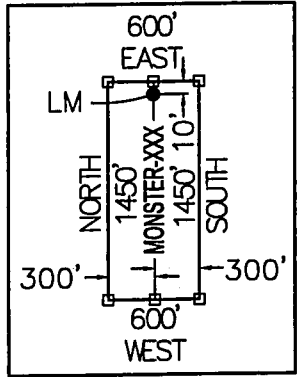

LOCATORS:

FREEMPORT MINERALS CORP.
 P.O. BOX 1019
 SAFFORD, ARIZONA 85548

Bowman
 CONSULTING

1295 W. Washington St., Ste. 108
 Tempe, Az 85281
 Phone: (480) 629-8830
 Fax: (480) 629-8841
 www.bowmanconsulting.com

LOCATION NOTICE FOR LODE MINING CLAIM

Amendment BLM Serial # _____

NOTICE IS HEREBY GIVEN that the MONSTER-087
_____ lode mining claim has been located
by FREEPORT MINERALS CORP whose current mailing
address is P.O. BOX 1019
SAFFORD, AZ 85548

RECEIVED
BLM AZ STATE OFFICE
2015 APR 14 P 3:00
PHOENIX, ARIZONA
BLM
Date
Stamp

The general course of this claim is NORTH - SOUTH and it is situated in GRAHAM
County, Arizona. This claim is 1450 feet in length and 600 feet in width.

19.97 Total Claim Acreage. This claim runs from the location monument on which this location notice
is posted on the centerline of the claim approximately 10 feet in a SOUTH direction to the SOUTH
end line and 1440 feet in a NORTH direction to the NORTH end line. This claim is marked by six
monuments, one at each corner and one at the center of each end line of the claim.

The location monument on which this notice is posted is situated within Section 28, Township 5
S, Range 27 E, Gila Salt River Base and Meridian, Arizona and this claim encompasses portions
of the following quarter section(s), section(s), Township(s) and Range(s) S.W. 1/4 AND THE N.W. 1/4,
SECTION 28, T5S, R27E

Gila Salt River Base and Meridian, Arizona.

The locality of this claim with reference to some natural object or permanent monument and additional information
(if any) concerning its locality are as follows: THE S.W. CORNER OF THIS CLAIM IS 1320 FEET NORTH
AND 1938 FEET EAST OF THE S.W. CORNER OF SECTION 28, T5S, R27E, G&SRM

_____ The above information is shown on the attached map.

DATED AND POSTED on the ground this 17 day of March, 2015.

LOCATOR(s) AGENT

Print Name(s) CHRIS R. SCORSE, R.L.S.

Signature(s) _____

Form MCF100
Revised July 2014

This form is available from the Arizona Geological Survey and may be reproduced.

AMC431207

"MONSTER - 087" CLAIM

LOCATION OF MONSTER-073 THROUGH MONSTER-108

LODE CLAIMS

SITUATED IN SECTIONS 21, 22, 27, 28, 33 & 34, TOWNSHIP 5 SOUTH, RANGE 27 EAST, GSRM
 GRAHAM COUNTY, ARIZONA
 LOCATED DURING THE MONTH OF MARCH, 2015
 ALL CLAIMS ARE 1450' IN LENGTH & 600' IN WIDTH

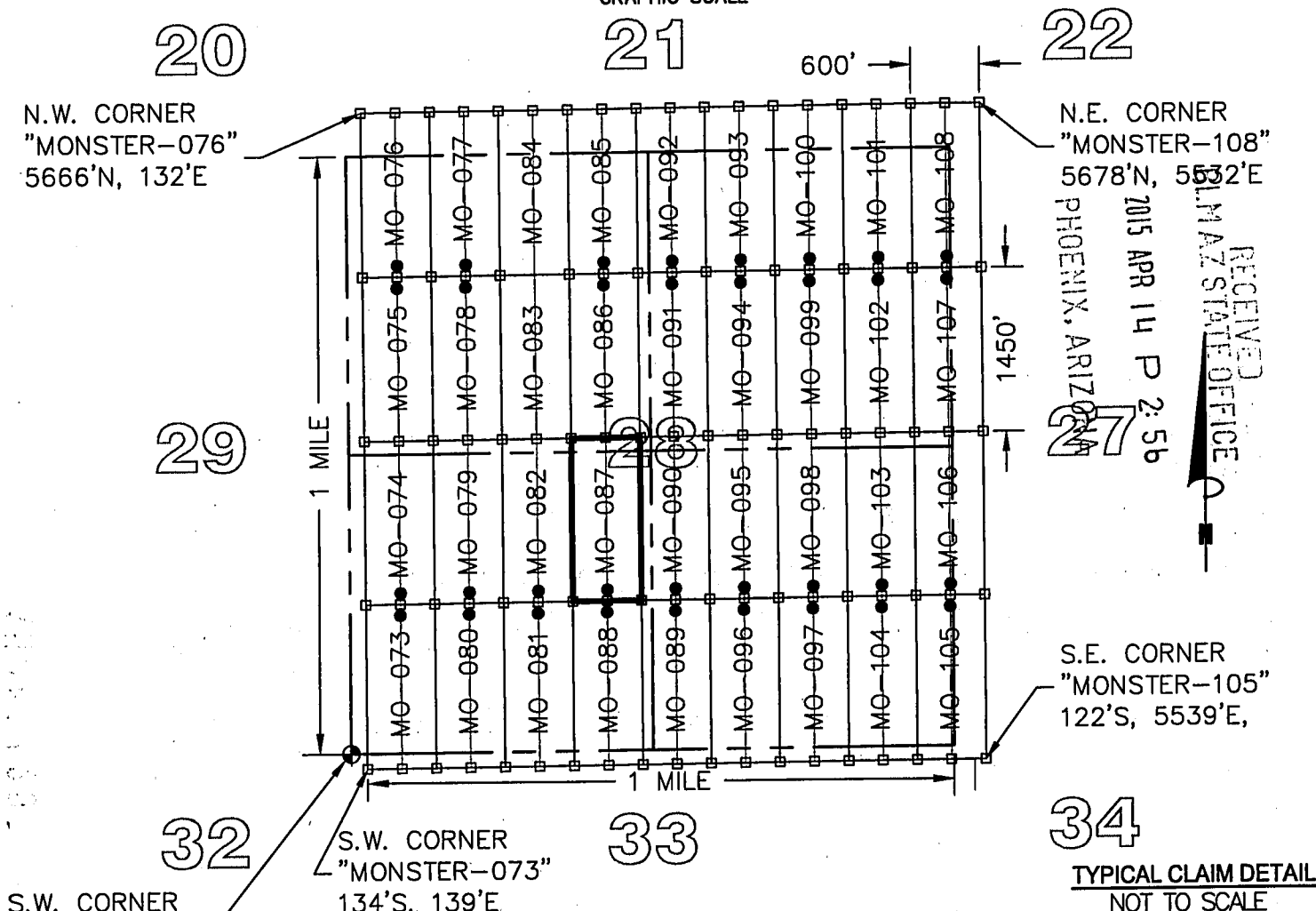

RECEIVED
 PLM AZ STATE OFFICE
 PHOENIX, ARIZONA
 2015 APR 14 P 2:56

S.W. CORNER
 SECTION 28,
 T5S, R27E
 0'N, 0'E

LEGEND

- ◻ INDICATES END CENTER OR CORNER OF LODE CLAIM.
- ◻ SET 2"X2"X5' WOODEN POST (TYPICAL)
- ◻ INDICATES LOCATION MONUMENT SET 2"X2"X5' WOODEN POST
- 10' FROM AN END CENTER WITH PLASTIC BOTTLE CONTAINING THE LOCATION NOTICE (TYPICAL).
- ◆ SECTION CORNER
- MO MONSTER

CLAIM ACREAGE = 19.97 AC

CLAIM STAKING PERFORMED BY:

TYPICAL CLAIM DETAIL NOT TO SCALE

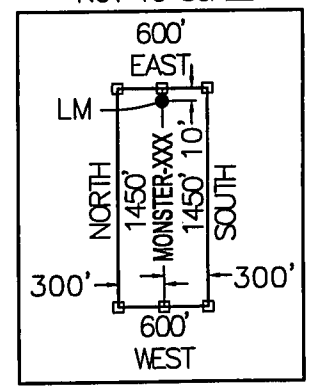

LOCATORS:

FREEPORT MINERALS CORP.
 P.O. BOX 1019
 SAFFORD, ARIZONA 85548

Bowman
 CONSULTING

1295 W. Washington St., Ste. 108
 Tempe, Az 85281
 Phone: (480) 629-8830
 Fax: (480) 629-8841
 www.bowmanconsulting.com

LOCATION NOTICE FOR LODE MINING CLAIM

Amendment BLM Serial # _____

NOTICE IS HEREBY GIVEN that the MONSTER-088

_____ lode mining claim has been located
by FREEPORT MINERALS CORP whose current mailing
address is P.O. BOX 1019
SAFFORD, AZ 85548

RECEIVED
BLM AZ STATE OFFICE
2015 APR 14 P 3:00
PHOENIX, ARIZONA
BLM
Date
Stamp

The general course of this claim is NORTH - SOUTH and it is situated in GRAHAM

County, Arizona. This claim is 1450 feet in length and 600 feet in width.

19.97 Total Claim Acreage. This claim runs from the location monument on which this location notice is posted on the centerline of the claim approximately 10 feet in a NORTH direction to the NORTH end line and 1440 feet in a SOUTH direction to the SOUTH end line. This claim is marked by six monuments, one at each corner and one at the center of each end line of the claim.

The location monument on which this notice is posted is situated within Section 28, Township 5 S, Range 27 E, Gila Salt River Base and Meridian, Arizona and this claim encompasses portions of the following quarter section(s), section(s), Township(s) and Range(s) S.W. 1/4, SECTION 28, AND THE N.W. 1/4 SECTION 33, T5S, R27E

Gila Salt River Base and Meridian, Arizona.

The locality of this claim with reference to some natural object or permanent monument and additional information (if any) concerning its locality are as follows: THE S.W. CORNER OF THIS CLAIM IS 130 FEET SOUTH AND 1939 FEET EAST OF THE S.W. CORNER OF SECTION 28, T5S, R27E, G&SRM

_____ The above information is shown on the attached map.

DATED AND POSTED on the ground this 17 day of March, 2015.

LOCATOR(s) : AGENT

Print Name(s) CHRIS R. SCORSE, R.L.S.

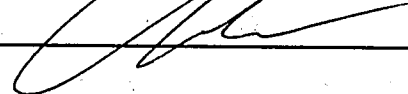
Signature(s) _____

Form MCF100
Revised July 2014

AMC431208

"MONSTER - 088" CLAIM

LOCATION OF MONSTER-073 THROUGH MONSTER-108

LODE CLAIMS

SITUATED IN SECTIONS 21, 22, 27, 28, 33 & 34, TOWNSHIP 5 SOUTH, RANGE 27 EAST, GSRM
 GRAHAM COUNTY, ARIZONA
 LOCATED DURING THE MONTH OF MARCH, 2015
 ALL CLAIMS ARE 1450' IN LENGTH & 600' IN WIDTH

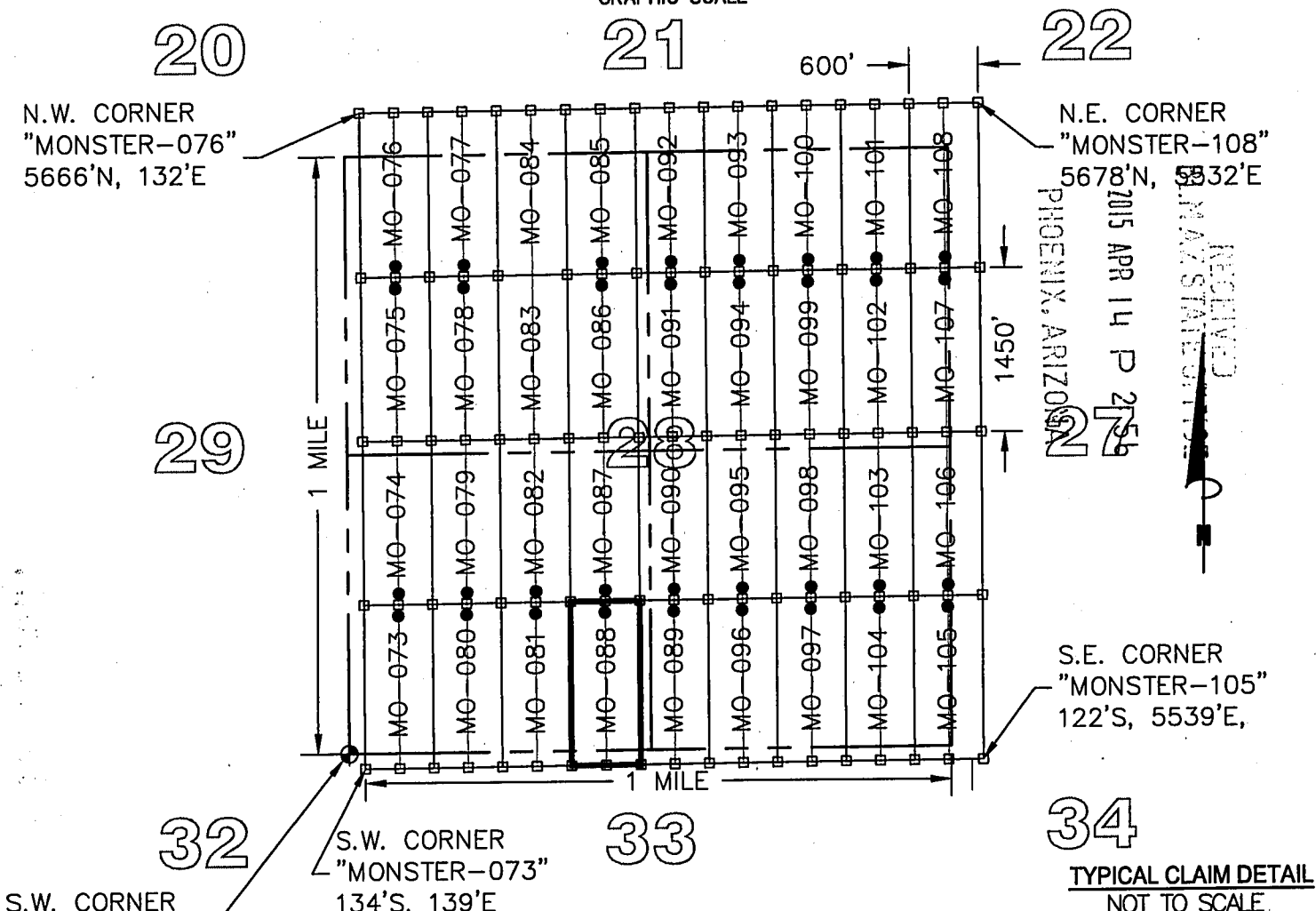

LEGEND

- ◻ INDICATES END CENTER OR CORNER OF LODE CLAIM.
SET 2"X2"X5' WOODEN POST (TYPICAL)
- INDICATES LOCATION MONUMENT SET 2"X2"X5' WOODEN POST
10' FROM AN END CENTER WITH PLASTIC BOTTLE CONTAINING
THE LOCATION NOTICE (TYPICAL).
- ◆ SECTION CORNER
- MO MONSTER

TYPICAL CLAIM DETAIL
 NOT TO SCALE.

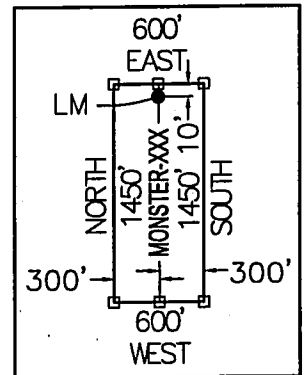

CLAIM ACREAGE = 19.97 AC

CLAIM STAKING PERFORMED BY:

LOCATORS:

FREEMAN MINERALS CORP.
 P.O. BOX 1019
 SAFFORD, ARIZONA 85548

Bowman
 CONSULTING

1295 W. Washington St., Ste. 108
 Tempe, Az 85281
 Phone: (480) 629-8830
 Fax: (480) 629-8841
 www.bowmanconsulting.com

LOCATION NOTICE FOR LODE MINING CLAIM

Amendment BLM Serial # _____

NOTICE IS HEREBY GIVEN that the MONSTER-089
_____ lode mining claim has been located
by FREEPORT MINERALS CORP whose current mailing
address is P.O. BOX 1019
SAFFORD, AZ 85548

RECEIVED
BLM AZ STATE OFFICE
2015 APR 14 P 3:00
PIENIX, ARIZONA
BLM
Date
Stamp

The general course of this claim is NORTH - SOUTH and it is situated in GRAHAM
County, Arizona. This claim is 1450 feet in length and 600 feet in width.

19.97 Total Claim Acreage. This claim runs from the location monument on which this location notice
is posted on the centerline of the claim approximately 10 feet in a NORTH direction to the NORTH
end line and 1440 feet in a SOUTH direction to the SOUTH end line. This claim is marked by six
monuments, one at each corner and one at the center of each end line of the claim.

The location monument on which this notice is posted is situated within Section 28, Township 5
S, Range 27 E, Gila Salt River Base and Meridian, Arizona and this claim encompasses portions
of the following quarter section(s), section(s), Township(s) and Range(s) S.W. 1/4 AND THE S.E. 1/4,
SECTION 28 AND THE N.E. 1/4 AND THE N.W. 1/4, SECTION 33, T5S, R27E
Gila Salt River Base and Meridian, Arizona.

The locality of this claim with reference to some natural object or permanent monument and additional information
(if any) concerning its locality are as follows: THE S.W. CORNER OF THIS CLAIM IS 128 FEET SOUTH
AND 2539 FEET EAST OF THE S.W. CORNER OF SECTION 28, T5S, R27E, G&SRM

_____ The above information is shown on the attached map.

DATED AND POSTED on the ground this 17 day of March, 2015.

LOCATOR(s) AGENT

Print Name(s) CHRIS R. SCORSE, R.L.S

Signature(s) _____

Form MCF100
Revised July 2014

AN04312091

"MONSTER - 089" CLAIM

LOCATION OF MONSTER-073 THROUGH MONSTER-108

LODE CLAIMS

SITUATED IN SECTIONS 21, 22, 27, 28, 33 & 34, TOWNSHIP 5 SOUTH, RANGE 27 EAST, GSRM
 GRAHAM COUNTY, ARIZONA
 LOCATED DURING THE MONTH OF MARCH, 2015
 ALL CLAIMS ARE 1450' IN LENGTH & 600' IN WIDTH

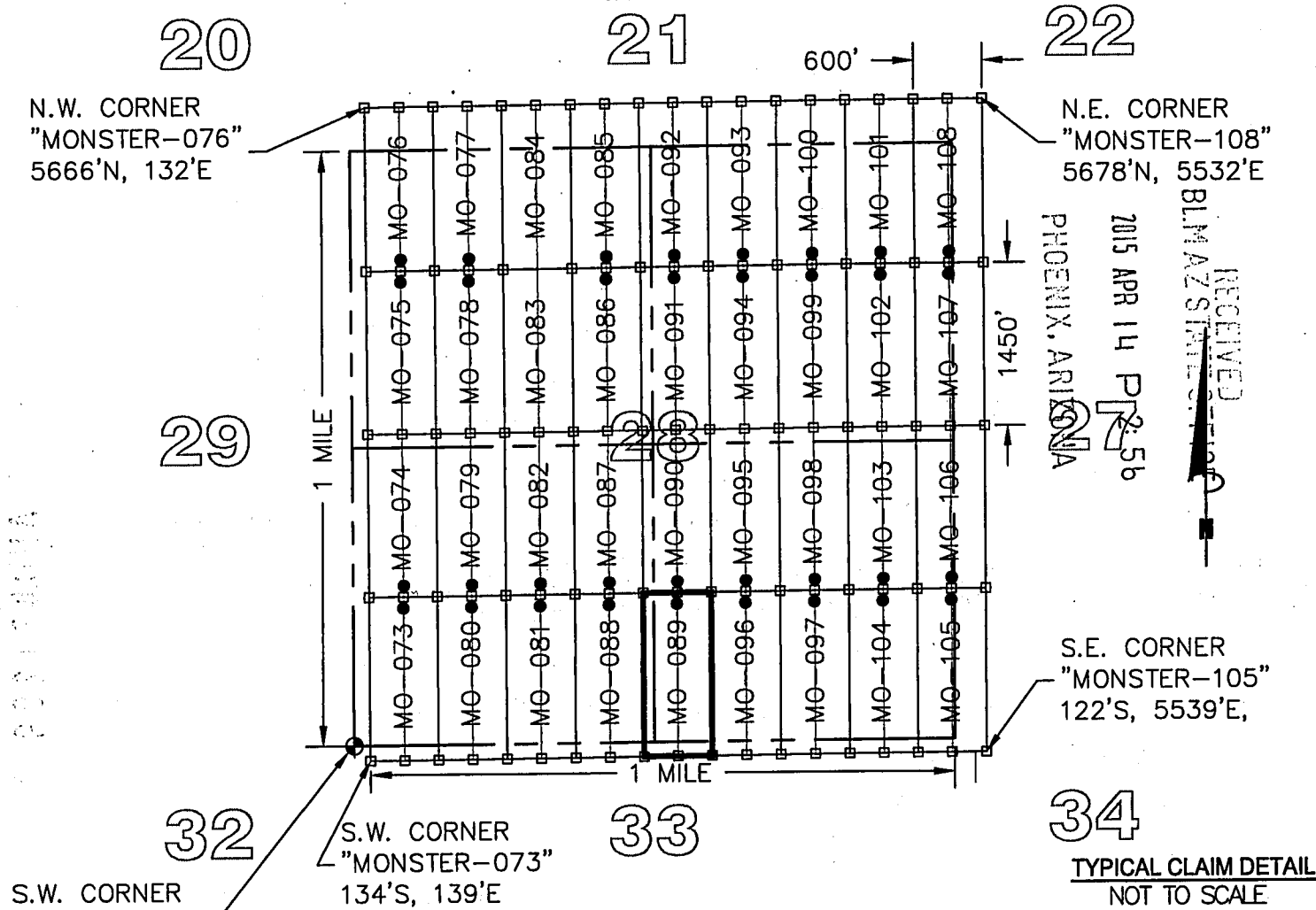

LEGEND

- INDICATES END CENTER OR CORNER OF LODE CLAIM.
- SET 2"X2"X5' WOODEN POST (TYPICAL)
- INDICATES LOCATION MONUMENT SET 2"X2"X5' WOODEN POST
- 10' FROM AN END CENTER WITH PLASTIC BOTTLE CONTAINING THE LOCATION NOTICE (TYPICAL).
- ◆ SECTION CORNER
- MO MONSTER

CLAIM ACREAGE = 19.97 AC

CLAIM STAKING PERFORMED BY:

TYPICAL CLAIM DETAIL NOT TO SCALE

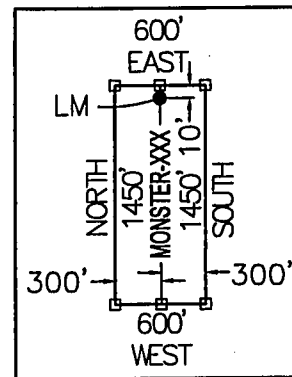

LOCATORS:

FREEMPORT MINERALS CORP.
 P.O. BOX 1019
 SAFFORD, ARIZONA 85548

Bowman
 CONSULTING

1295 W. Washington St., Ste. 108
 Tempe, Az 85281
 Phone: (480) 629-8830
 Fax: (480) 629-8841
 www.bowmanconsulting.com

LOCATION NOTICE FOR LODE MINING CLAIM

Amendment BLM Serial # _____

NOTICE IS HEREBY GIVEN that the MONSTER-090
_____ lode mining claim has been located
by FREEPORT MINERALS CORP whose current mailing
address is P.O. BOX 1019
SAFFORD, AZ 85548

RECEIVED
BLM AZ STATE OFFICE
2015 APR 14 P 3:00
PHOENIX, ARIZONA
BLM
Date
Stamp

The general course of this claim is NORTH - SOUTH and it is situated in GRAHAM
County, Arizona. This claim is 1450 feet in length and 600 feet in width.

19.97 Total Claim Acreage. This claim runs from the location monument on which this location notice
is posted on the centerline of the claim approximately 10 feet in a SOUTH direction to the SOUTH
end line and 1440 feet in a NORTH direction to the NORTH end line. This claim is marked by six
monuments, one at each corner and one at the center of each end line of the claim.

The location monument on which this notice is posted is situated within Section 28, Township 5
S, Range 27 E, Gila Salt River Base and Meridian, Arizona and this claim encompasses portions
of the following quarter section(s), section(s), Township(s) and Range(s) S.W. 1/4, N.W. 1/4,
N.E. 1/4 AND THE S.E. 1/4 SECTION 28, T5S, R27E

Gila Salt River Base and Meridian, Arizona.

The locality of this claim with reference to some natural object or permanent monument and additional information
(if any) concerning its locality are as follows: THE S.W. CORNER OF THIS CLAIM IS 1322 FEET NORTH
AND 2538 FEET EAST OF THE S.W. CORNER OF SECTION 28, T5S, R27E, G&SRM

_____ The above information is shown on the attached map.

DATED AND POSTED on the ground this 17 day of March, 2015.

LOCATOR(s) AGENT

Print Name(s) CHRIS R. SCORSE, R.L.S.

Signature(s) _____

Form MCF100
Revised July 2014

AMC431218

"MONSTER - 090" CLAIM

LOCATION OF MONSTER-073 THROUGH MONSTER-108

LODE CLAIMS

SITUATED IN SECTIONS 21, 22, 27, 28, 33 & 34, TOWNSHIP 5 SOUTH, RANGE 27 EAST, GSRM
 GRAHAM COUNTY, ARIZONA
 LOCATED DURING THE MONTH OF MARCH, 2015
 ALL CLAIMS ARE 1450' IN LENGTH & 600' IN WIDTH

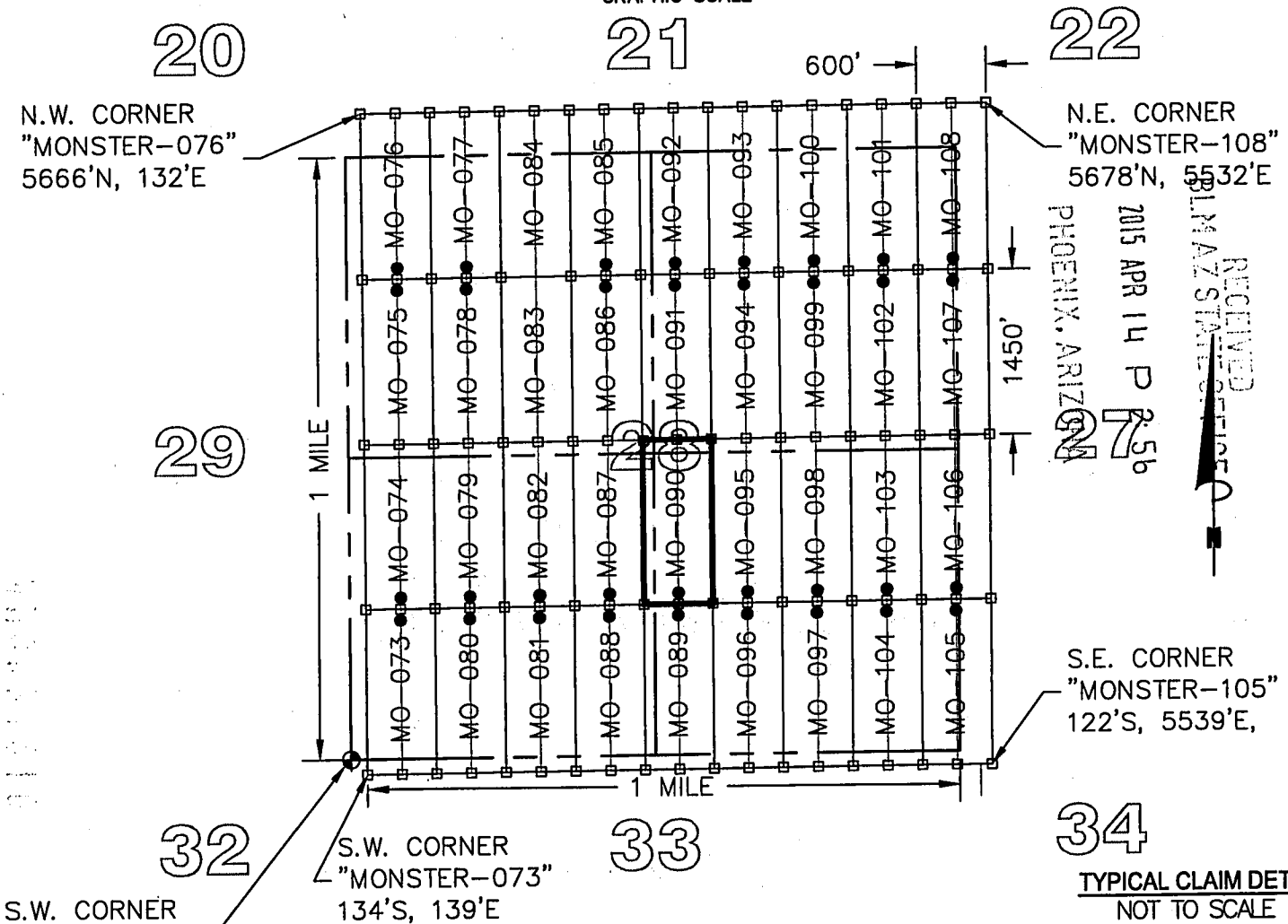

RECEIVED
 L.M.A.Z. STAKE SERVICE
 PHOENIX, ARIZONA
 2015 APR 14 P 2:56

34
 TYPICAL CLAIM DETAIL
 NOT TO SCALE

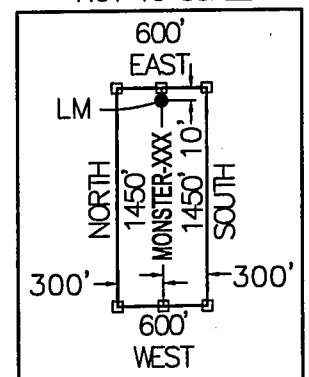

- LEGEND**
- INDICATES END CENTER OR CORNER OF LODE CLAIM.
SET 2"X2"X5' WOODEN POST (TYPICAL)
 - INDICATES LOCATION MONUMENT SET 2"X2"X5' WOODEN POST
10' FROM AN END CENTER WITH PLASTIC BOTTLE CONTAINING
THE LOCATION NOTICE (TYPICAL).
 - ⊕ SECTION CORNER
 - MO MONSTER

CLAIM ACREAGE = 19.97 AC

CLAIM STAKING PERFORMED BY:

LOCATORS:
 FREEPORT MINERALS CORP.
 P.O. BOX 1019
 SAFFORD, ARIZONA 85548

Bowman
 CONSULTING

1295 W. Washington St., Ste. 108
 Tempe, Az 85281
 Phone: (480) 629-8830
 Fax: (480) 629-8841
 www.bowmanconsulting.com

LOCATION NOTICE FOR LODE MINING CLAIM

Amendment BLM Serial # _____

NOTICE IS HEREBY GIVEN that the MONSTER-091
_____ lode mining claim has been located
by FREEPORT MINERALS CORP whose current mailing
address is P.O. BOX 1019
SAFFORD, AZ 85548

RECEIVED
BLM AZ STATE OFFICE
2015 APR 14 P 3:00
PHOENIX, ARIZONA
BLM
Date
Stamp

The general course of this claim is NORTH - SOUTH and it is situated in GRAHAM
County, Arizona. This claim is 1450 feet in length and 600 feet in width.

19.97 Total Claim Acreage. This claim runs from the location monument on which this location notice
is posted on the centerline of the claim approximately 10 feet in a NORTH direction to the NORTH
end line and 1440 feet in a SOUTH direction to the SOUTH end line. This claim is marked by six
monuments, one at each corner and one at the center of each end line of the claim.

The location monument on which this notice is posted is situated within Section 28, Township 5
S, Range 27 E, Gila Salt River Base and Meridian, Arizona and this claim encompasses portions
of the following quarter section(s), section(s), Township(s) and Range(s) N.W. 1/4 AND THE N.E. 1/4,
SECTION 28, T5S, R27E

Gila Salt River Base and Meridian, Arizona.

The locality of this claim with reference to some natural object or permanent monument and additional information
(if any) concerning its locality are as follows: THE S.W. CORNER OF THIS CLAIM IS 2772 FEET NORTH
AND 2536 FEET EAST OF THE S.W. CORNER OF SECTION 28, T5S, R27E, G&SRM

_____ The above information is shown on the attached map.

DATED AND POSTED on the ground this 23 day of March, 2015.

LOCATOR(s) AGENT

Print Name(s) CHRIS R. SCORSE, R.L.S.

Signature(s) _____

Form MCF100
Revised July 2014

This form is available from the Arizona Geological Survey and may be reproduced.

AM04312111

"MONSTER - 091" CLAIM

LOCATION OF MONSTER - 073 THROUGH MONSTER - 108

LODE CLAIMS

SITUATED IN SECTIONS 21, 22, 27, 28, 33 & 34, TOWNSHIP 5 SOUTH, RANGE 27 EAST, GSRM
 GRAHAM COUNTY, ARIZONA
 LOCATED DURING THE MONTH OF MARCH, 2015
 ALL CLAIMS ARE 1450' IN LENGTH & 600' IN WIDTH

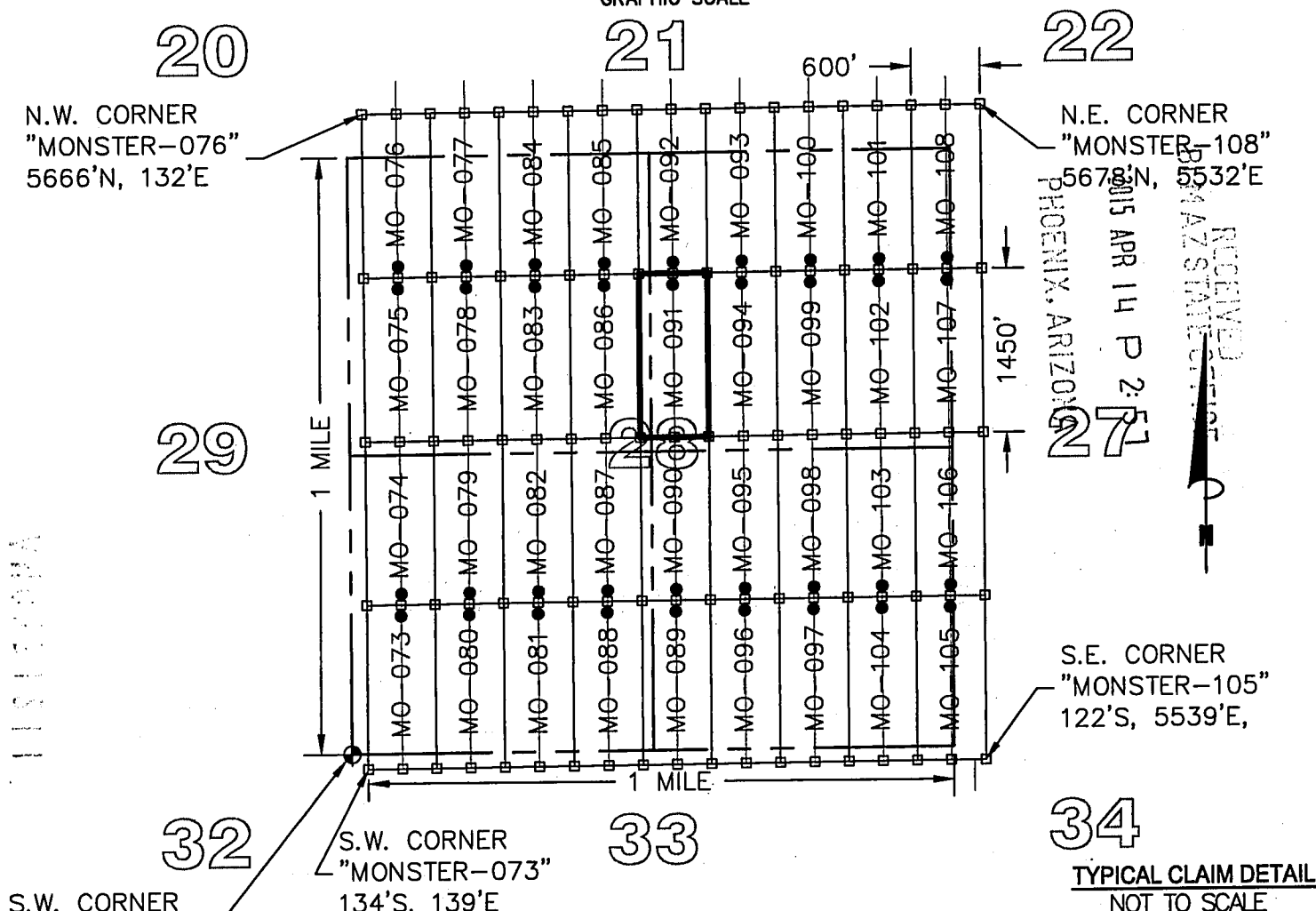

ARIZONA

LEGEND

- INDICATES END CENTER OR CORNER OF LODE CLAIM.
- SET 2"X2"X5' WOODEN POST (TYPICAL)
- INDICATES LOCATION MONUMENT SET 2"X2"X5' WOODEN POST
- 10' FROM AN END CENTER WITH PLASTIC BOTTLE CONTAINING THE LOCATION NOTICE (TYPICAL).
- ⊕ SECTION CORNER
- MO MONSTER

CLAIM ACREAGE = 19.97 AC

CLAIM STAKING PERFORMED BY:

TYPICAL CLAIM DETAIL NOT TO SCALE

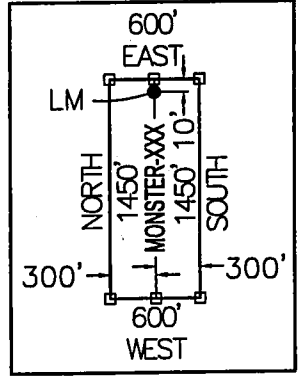

LOCATORS:

FREEPORT MINERALS CORP.
 P.O. BOX 1019
 SAFFORD, ARIZONA 85548

Bowman
 CONSULTING

1295 W. Washington St., Ste. 108
 Tempe, Az 85281
 Phone: (480) 629-8830
 Fax: (480) 629-8841
 www.bowmanconsulting.com

LOCATION NOTICE FOR LODE MINING CLAIM

Amendment BLM Serial # _____

NOTICE IS HEREBY GIVEN that the MONSTER-092
_____ lode mining claim has been located
by FREEPORT MINERALS CORP whose current mailing
address is P.O. BOX 1019
SAFFORD, AZ 85548

RECEIVED
BLM AZ STATE OFFICE
2015 APR 14 P 3:00
PHOENIX, ARIZONA
BLM
Date
Stamp

The general course of this claim is NORTH - SOUTH and it is situated in GRAHAM
County, Arizona. This claim is 1450 feet in length and 600 feet in width.

19.97 Total Claim Acreage. This claim runs from the location monument on which this location notice
is posted on the centerline of the claim approximately 10 feet in a SOUTH direction to the SOUTH
end line and 1440 feet in a NORTH direction to the NORTH end line. This claim is marked by six
monuments, one at each corner and one at the center of each end line of the claim.

The location monument on which this notice is posted is situated within Section 28, Township 5
S, Range 27 E, Gila Salt River Base and Meridian, Arizona and this claim encompasses portions
of the following quarter section(s), section(s), Township(s) and Range(s) N.W. 1/4 AND THE N.E. 1/4,
SECTION 28, AND THE S.E. 1/4 AND THE S.W. 1/4, SECTION 21, T5S, R27E
Gila Salt River Base and Meridian, Arizona.

The locality of this claim with reference to some natural object or permanent monument and additional information
(if any) concerning its locality are as follows: THE S.W. CORNER OF THIS CLAIM IS 4222 FEET NORTH
AND 2534 FEET EAST OF THE S.W. CORNER OF SECTION 28, T5S, R27E, G&SRM

_____ The above information is shown on the attached map.

DATED AND POSTED on the ground this 23 day of March, 2015.

LOCATOR(s) AGENT

Print Name(s) CHRIS R. SCORSE, R.L.S.

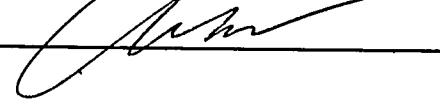
Signature(s) _____

Form MCF100
Revised July 2014

AM04312121

LOCATION NOTICE FOR LODE MINING CLAIM

Amendment BLM Serial # _____

NOTICE IS HEREBY GIVEN that the MONSTER-093
_____ lode mining claim has been located
by FREEPORT MINERALS CORP whose current mailing
address is P.O. BOX 1019
SAFFORD, AZ 85548

RECEIVED
BLM AZ STATE OFFICE
2015 APR 14 P 3:00
PHOENIX, ARIZONA
BLM
Date
Stamp

The general course of this claim is NORTH - SOUTH and it is situated in GRAHAM
County, Arizona. This claim is 1450 feet in length and 600 feet in width.

19.97 Total Claim Acreage. This claim runs from the location monument on which this location notice
is posted on the centerline of the claim approximately 10 feet in a SOUTH direction to the SOUTH
end line and 1440 feet in a NORTH direction to the NORTH end line. This claim is marked by six
monuments, one at each corner and one at the center of each end line of the claim.

The location monument on which this notice is posted is situated within Section 28, Township 5
S, Range 27 E, Gila Salt River Base and Meridian, Arizona and this claim encompasses portions
of the following quarter section(s), section(s), Township(s) and Range(s) N.E. 1/4, SECTION 28,
AND THE S.E. 1/4, SECTION 21, T5S, R27E

Gila Salt River Base and Meridian, Arizona.

The locality of this claim with reference to some natural object or permanent monument and additional information
(if any) concerning its locality are as follows: THE S.W. CORNER OF THIS CLAIM IS 4223 FEET NORTH
AND 3134 FEET EAST OF THE S.W. CORNER OF SECTION 28, T5S, R27E, G&SRM

_____ The above information is shown on the attached map.

DATED AND POSTED on the ground this 23 day of March, 2015.

LOCATOR(s) AGENT

Print Name(s) CHRIS R. SCORSE, R.L.S.

Signature(s) _____

Form MCF100
Revised July 2014

AMC431213

"MONSTER - 093" CLAIM

LOCATION OF MONSTER-073 THROUGH MONSTER-108

LODE CLAIMS

SITUATED IN SECTIONS 21, 22, 27, 28, 33 & 34, TOWNSHIP 5 SOUTH, RANGE 27 EAST, GSRM
 GRAHAM COUNTY, ARIZONA
 LOCATED DURING THE MONTH OF MARCH, 2015
 ALL CLAIMS ARE 1450' IN LENGTH & 600' IN WIDTH

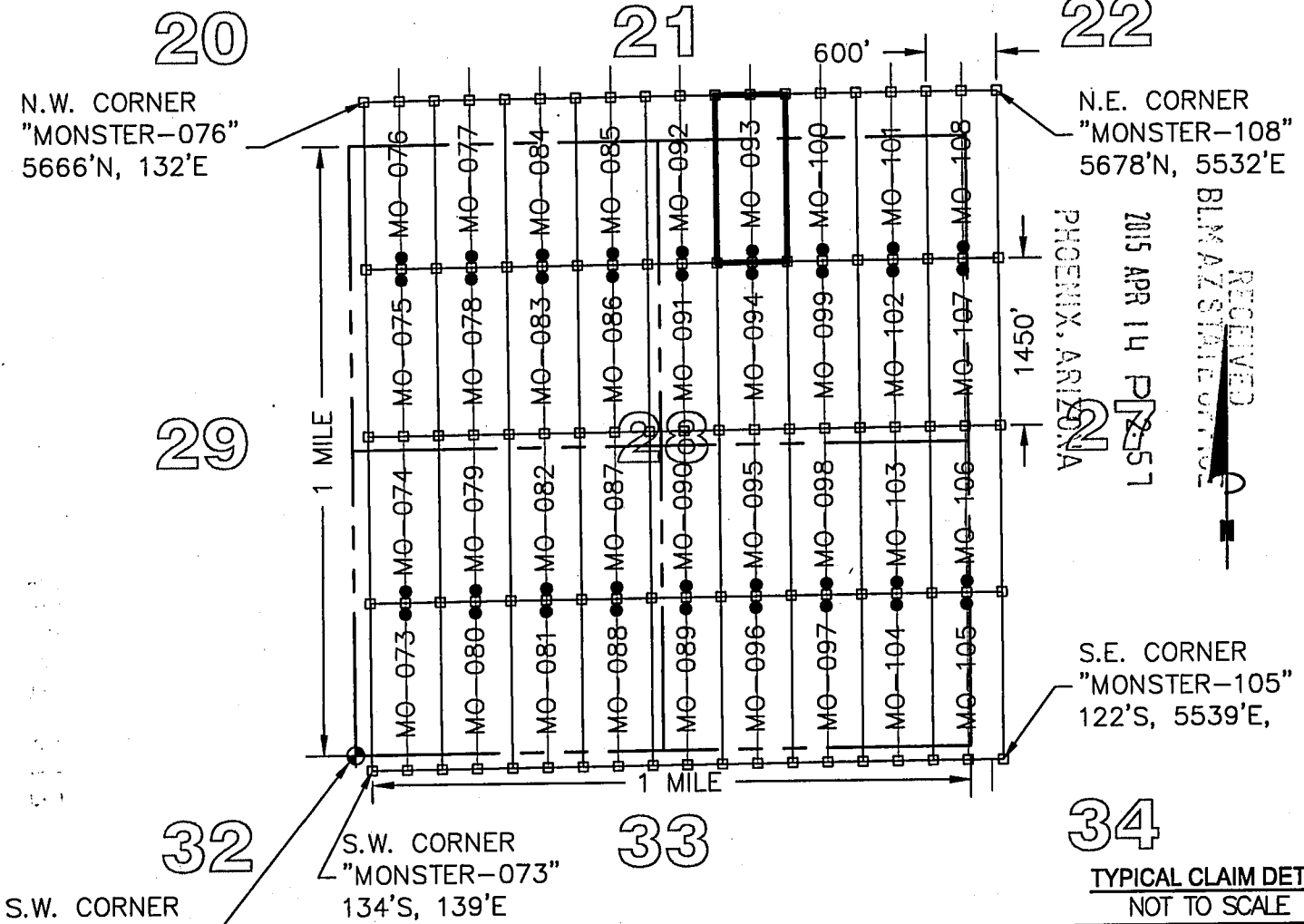

S.W. CORNER SECTION 28, T5S, R27E 0'N, 0'E

LEGEND

- INDICATES END CENTER OR CORNER OF LODE CLAIM.
 SET 2"X2"X5' WOODEN POST (TYPICAL)
- INDICATES LOCATION MONUMENT SET 2"X2"X5' WOODEN POST 10' FROM AN END CENTER WITH PLASTIC BOTTLE CONTAINING THE LOCATION NOTICE (TYPICAL).
- ⊕ SECTION CORNER
- MO MONSTER

CLAIM ACREAGE = 19.97 AC

CLAIM STAKING PERFORMED BY:

TYPICAL CLAIM DETAIL NOT TO SCALE

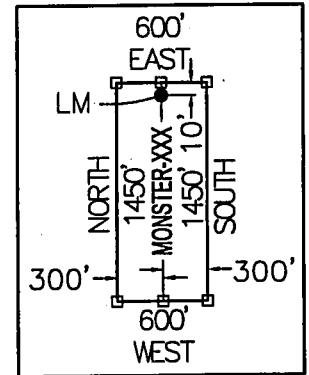

LOCATORS:

FREEMPORT MINERALS CORP.
 P.O. BOX 1019
 SAFFORD, ARIZONA 85548

Bowman
 CONSULTING

1295 W. Washington St., Ste. 108
 Tempe, Az 85281
 Phone: (480) 629-8830
 Fax: (480) 629-8841
 www.bowmanconsulting.com

LOCATION NOTICE FOR LODE MINING CLAIM

Amendment BLM Serial # _____

NOTICE IS HEREBY GIVEN that the MONSTER-094

_____ lode mining claim has been located

by FREEPORT MINERALS CORP whose current mailing

address is P.O. BOX 1019

SAFFORD, AZ 85548

RECEIVED
BLM AZ STATE OFFICE
2015 APR 14 P 3:00
PHOENIX, ARIZONA
BLM
Date
Stamp

The general course of this claim is NORTH - SOUTH and it is situated in GRAHAM

County, Arizona. This claim is 1450 feet in length and 600 feet in width.

19.97 Total Claim Acreage. This claim runs from the location monument on which this location notice is posted on the centerline of the claim approximately 10 feet in a NORTH direction to the NORTH end line and 1440 feet in a SOUTH direction to the SOUTH end line. This claim is marked by six monuments, one at each corner and one at the center of each end line of the claim.

The location monument on which this notice is posted is situated within Section 28, Township 5 S, Range 27 E, Gila Salt River Base and Meridian, Arizona and this claim encompasses portions of the following quarter section(s), section(s), Township(s) and Range(s) N.E. 1/4, SECTION 28, T5S, R27E

Gila Salt River Base and Meridian, Arizona.

The locality of this claim with reference to some natural object or permanent monument and additional information (if any) concerning its locality are as follows: THE S.W. CORNER OF THIS CLAIM IS 2773 FEET NORTH AND 3136 FEET EAST OF THE S.W. CORNER OF SECTION 28, T5S, R27E, G&SRM

_____ The above information is shown on the attached map.

DATED AND POSTED on the ground this 23 day of March, 2015.

LOCATOR(s) : AGENT

Print Name(s) CHRIS R. SCORSE, R.L.S.

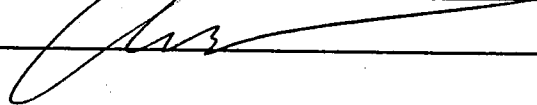
Signature(s) _____

Form MCF100
Revised July 2014

AMC431214

"MONSTER - 094" CLAIM

LOCATION OF MONSTER-073 THROUGH MONSTER-108

LODE CLAIMS

SITUATED IN SECTIONS 21, 22, 27, 28, 33 & 34, TOWNSHIP 5 SOUTH, RANGE 27 EAST, GSRM
 GRAHAM COUNTY, ARIZONA
 LOCATED DURING THE MONTH OF MARCH, 2015
 ALL CLAIMS ARE 1450' IN LENGTH & 600' IN WIDTH

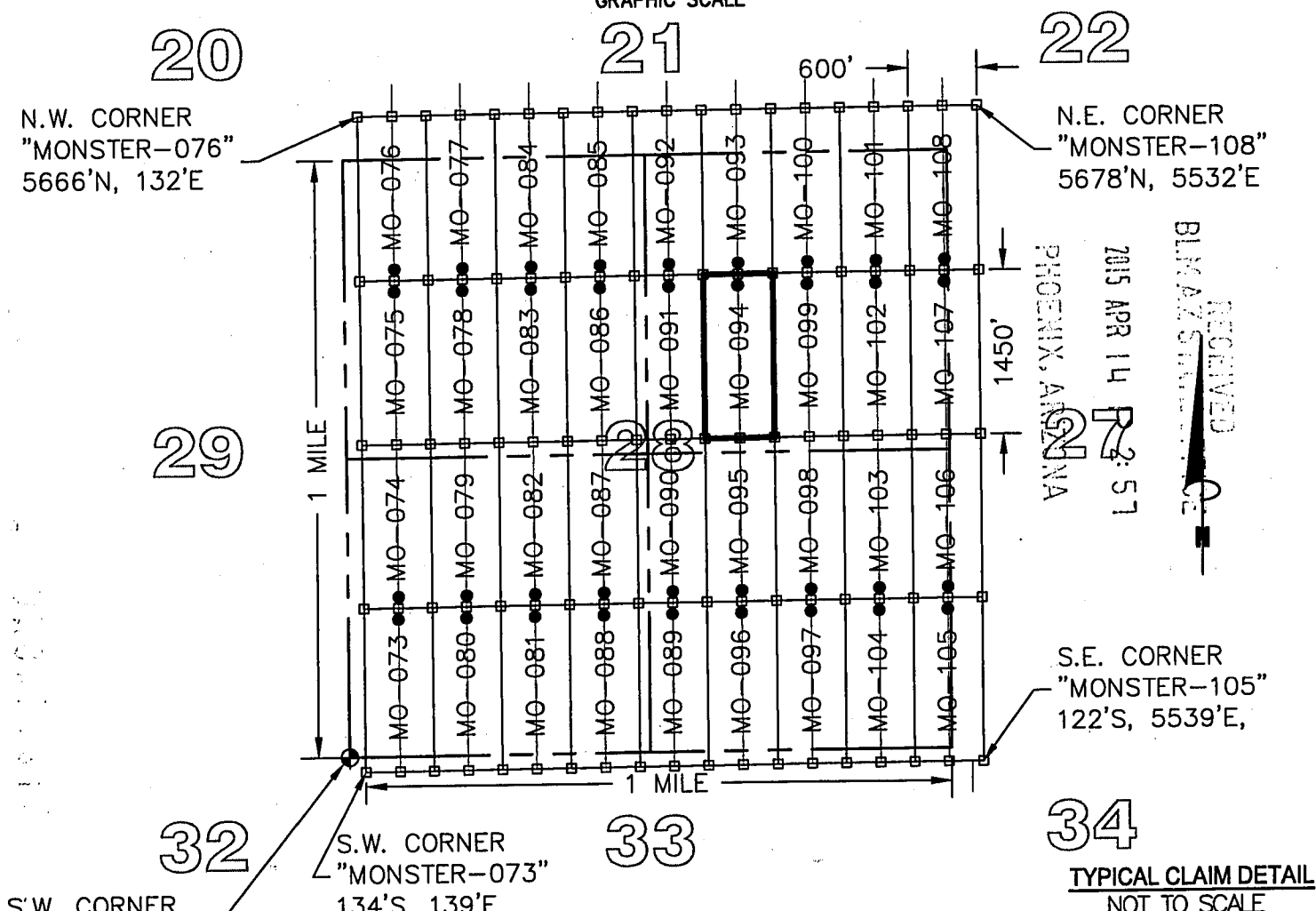

LEGEND

- ◻ INDICATES END CENTER OR CORNER OF LODE CLAIM.
- ◻ SET 2"X2"X5' WOODEN POST (TYPICAL)
- INDICATES LOCATION MONUMENT SET 2"X2"X5' WOODEN POST 10' FROM AN END CENTER WITH PLASTIC BOTTLE CONTAINING THE LOCATION NOTICE (TYPICAL).
- ◆ SECTION CORNER
- MO MONSTER

CLAIM ACREAGE = 19.97 AC

CLAIM STAKING PERFORMED BY:

TYPICAL CLAIM DETAIL NOT TO SCALE

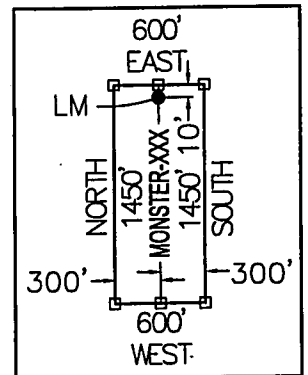

LOCATORS:

FREEPORT MINERALS CORP.
 P.O. BOX 1019
 SAFFORD, ARIZONA 85548

Bowman
 CONSULTING

1295 W. Washington St., Ste. 108
 Tempe, Az 85281
 Phone: (480) 629-8830
 Fax: (480) 629-8841
 www.bowmanconsulting.com

LOCATION NOTICE FOR LODE MINING CLAIM

Amendment BLM Serial # _____

NOTICE IS HEREBY GIVEN that the MONSTER-095
_____ lode mining claim has been located
by FREEPORT MINERALS CORP whose current mailing
address is P.O. BOX 1019
SAFFORD, AZ 85548

RECEIVED
BLM AZ STATE OFFICE
2015 APR 14 P 3:00
PHOENIX, ARIZONA
BLM
Date
Stamp

The general course of this claim is NORTH - SOUTH and it is situated in GRAHAM
County, Arizona. This claim is 1450 feet in length and 600 feet in width.

19.97 Total Claim Acreage. This claim runs from the location monument on which this location notice
is posted on the centerline of the claim approximately 10 feet in a SOUTH direction to the SOUTH
end line and 1440 feet in a NORTH direction to the NORTH end line. This claim is marked by six
monuments, one at each corner and one at the center of each end line of the claim.

The location monument on which this notice is posted is situated within Section 28, Township 5
S, Range 27 E, Gila Salt River Base and Meridian, Arizona and this claim encompasses portions
of the following quarter section(s), section(s), Township(s) and Range(s) S.E. 1/4 AND THE N.E. 1/4,
SECTION 28, T5S, R27E

Gila Salt River Base and Meridian, Arizona.

The locality of this claim with reference to some natural object or permanent monument and additional information
(if any) concerning its locality are as follows: THE S.W. CORNER OF THIS CLAIM IS 1323 FEET NORTH
AND 3138 FEET EAST OF THE S.W. CORNER OF SECTION 28, T5S, R27E, G&SRM

_____ The above information is shown on the attached map.

DATED AND POSTED on the ground this 17 day of March, 2015.

LOCATOR(s) AGENT

Print Name(s) CHRIS R. SCORSE, R.L.S.

Signature(s) _____

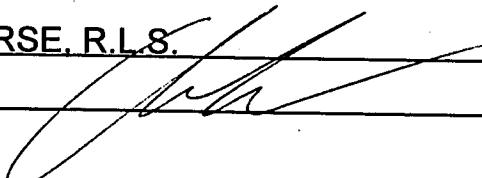

Form MCF100
Revised July 2014

This form is available from the Arizona Geological Survey and may be reproduced.

AMC431215

"MONSTER - 095" CLAI

LOCATION OF MONSTER-073 THROUGH MONSTER-108

LODE CLAIMS

SITUATED IN SECTIONS 21, 22, 27, 28, 33 & 34, TOWNSHIP 5 SOUTH, RANGE 27 EAST, GSRM
 GRAHAM COUNTY, ARIZONA
 LOCATED DURING THE MONTH OF MARCH, 2015
 ALL CLAIMS ARE 1450' IN LENGTH & 600' IN WIDTH

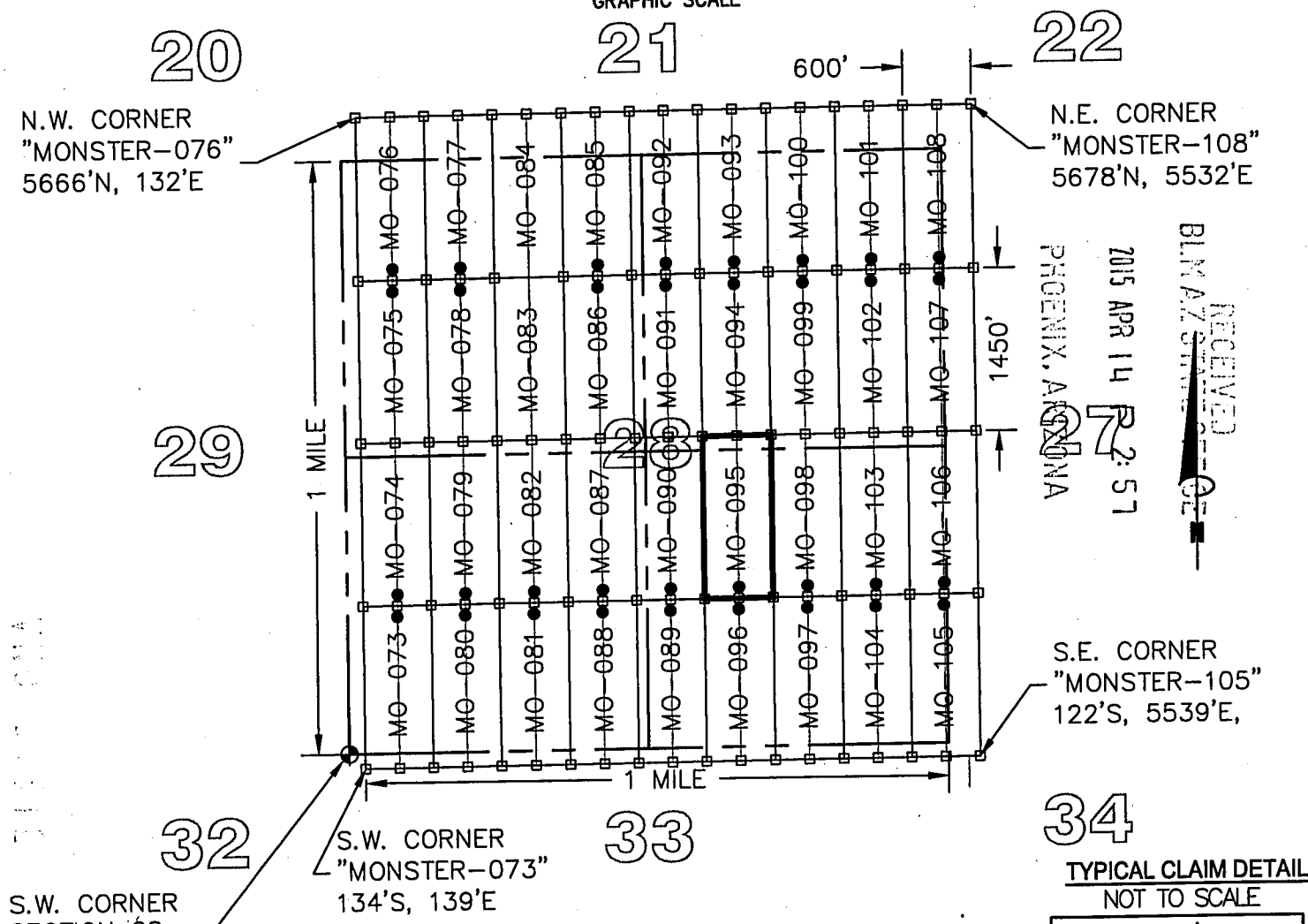

RECEIVED
 BLM AZ STAKE
 PHOENIX, ARIZONA
 2015 APR 14 2:57

34
 TYPICAL CLAIM DETAIL
 NOT TO SCALE

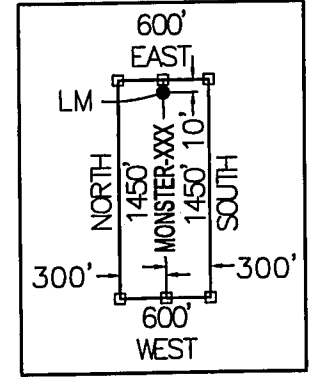

LEGEND

- INDICATES END CENTER OR CORNER OF LODE CLAIM.
 SET 2"X2"X5' WOODEN POST (TYPICAL)
- INDICATES LOCATION MONUMENT SET 2"X2"X5' WOODEN POST
 10' FROM AN END CENTER WITH PLASTIC BOTTLE CONTAINING
 THE LOCATION NOTICE (TYPICAL).
- ⊕ SECTION CORNER
- MO MONSTER

CLAIM ACREAGE = 19.97 AC

CLAIM STAKING PERFORMED BY:

LOCATORS:
 FREEPORT MINERALS CORP.
 P.O. BOX 1019
 SAFFORD, ARIZONA 85548

Bowman
 CONSULTING

1295 W. Washington St., Ste. 108
 Tempe, Az 85281
 Phone: (480) 629-8830
 Fax: (480) 629-8841
 www.bowmanconsulting.com

LOCATION NOTICE FOR LODE MINING CLAIM

Amendment BLM Serial # _____

NOTICE IS HEREBY GIVEN that the MONSTER-096
_____ lode mining claim has been located
by FREEPORT MINERALS CORP whose current mailing
address is P.O. BOX 1019
SAFFORD, AZ 85548

RECEIVED
BLM AZ STATE OFFICE
2015 APR 14 P 3:00
PHOENIX, ARIZONA
BLM
Date
Stamp

The general course of this claim is NORTH - SOUTH and it is situated in GRAHAM
County, Arizona. This claim is 1450 feet in length and 600 feet in width.

19.97 Total Claim Acreage. This claim runs from the location monument on which this location notice
is posted on the centerline of the claim approximately 10 feet in a NORTH direction to the NORTH
end line and 1440 feet in a SOUTH direction to the SOUTH end line. This claim is marked by six
monuments, one at each corner and one at the center of each end line of the claim.

The location monument on which this notice is posted is situated within Section 28, Township 5
S, Range 27 E, Gila Salt River Base and Meridian, Arizona and this claim encompasses portions
of the following quarter section(s), section(s), Township(s) and Range(s) S.E. 1/4, SECTION 28,
AND THE N.E. 1/4, SECTION 33, T5S, R27E

Gila Salt River Base and Meridian, Arizona.

The locality of this claim with reference to some natural object or permanent monument and additional information
(if any) concerning its locality are as follows: THE S.W. CORNER OF THIS CLAIM IS 127 FEET SOUTH
AND 3139 FEET EAST OF THE S.W. CORNER OF SECTION 28, T5S, R27E, G&SRM

_____ The above information is shown on the attached map.

DATED AND POSTED on the ground this 17 day of March, 2015.

LOCATOR(s) AGENT

Print Name(s) CHRIS R. SCORSE, R.L.S.

Signature(s) _____

Form MCF100
Revised July 2014

This form is available from the Arizona Geological Survey and may be reproduced.

AM04312161

"MONSTER - 096" CLAI

LOCATION OF MONSTER-073 THROUGH MONSTER-108

LODE CLAIMS

SITUATED IN SECTIONS 21, 22, 27, 28, 33 & 34, TOWNSHIP 5 SOUTH, RANGE 27 EAST, GSRM
 GRAHAM COUNTY, ARIZONA
 LOCATED DURING THE MONTH OF MARCH, 2015
 ALL CLAIMS ARE 1450' IN LENGTH & 600' IN WIDTH

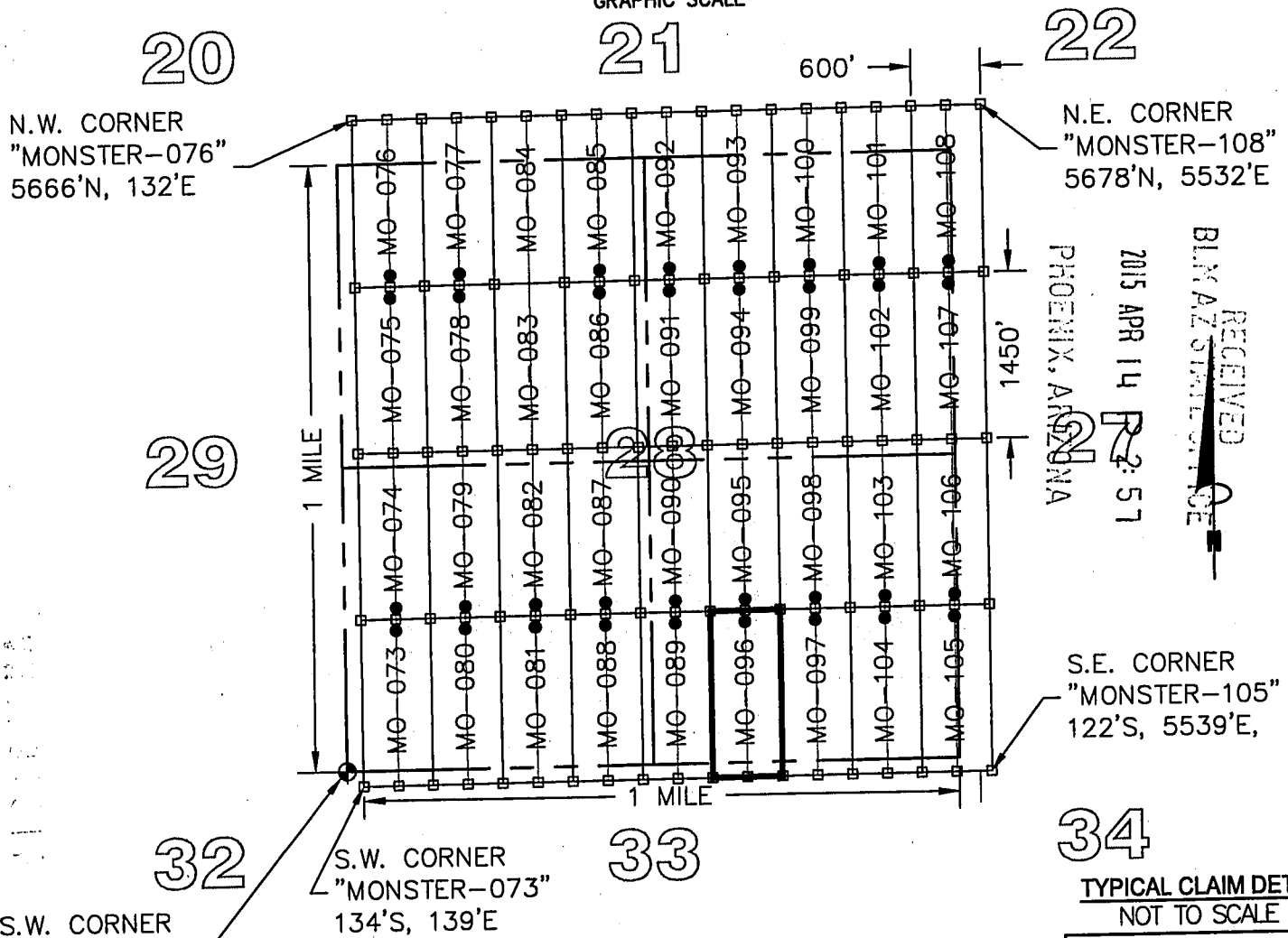

S.W. CORNER SECTION 28, T5S, R27E 0'N, 0'E

LEGEND

- ◻ INDICATES END CENTER OR CORNER OF LODE CLAIM.
- ◻ SET 2"X2"X5' WOODEN POST (TYPICAL)
- ◻ INDICATES LOCATION MONUMENT SET 2"X2"X5' WOODEN POST 10' FROM AN END CENTER WITH PLASTIC BOTTLE CONTAINING THE LOCATION NOTICE (TYPICAL).
- ⊕ SECTION CORNER
- MO MONSTER

CLAIM ACREAGE = 19.97 AC

CLAIM STAKING PERFORMED BY:

TYPICAL CLAIM DETAIL NOT TO SCALE

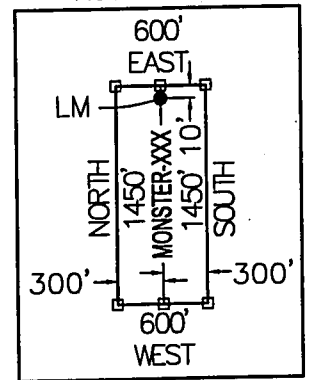

LOCATORS:

FREEPORT MINERALS CORP.
 P.O. BOX 1019
 SAFFORD, ARIZONA 85548

1295 W. Washington St., Ste. 108
 Tempe, Az 85281
 Phone: (480) 629-8830
 Fax: (480) 629-8841
 www.bowmanconsulting.com

Bowman
 CONSULTING

LOCATION NOTICE FOR LODE MINING CLAIM

Amendment BLM Serial # _____

NOTICE IS HEREBY GIVEN that the MONSTER-097
_____ lode mining claim has been located
by FREEPORT MINERALS CORP whose current mailing
address is P.O. BOX 1019
SAFFORD, AZ 85548

RECEIVED
BLM AZ STATE OFFICE
2015 APR 14 P 3:00
PHOENIX, ARIZONA
BLM
Date
Stamp

The general course of this claim is NORTH - SOUTH and it is situated in GRAHAM
County, Arizona. This claim is 1450 feet in length and 600 feet in width.

19.97 Total Claim Acreage. This claim runs from the location monument on which this location notice
is posted on the centerline of the claim approximately 10 feet in a NORTH direction to the NORTH
end line and 1440 feet in a SOUTH direction to the SOUTH end line. This claim is marked by six
monuments, one at each corner and one at the center of each end line of the claim.

The location monument on which this notice is posted is situated within Section 28, Township 5
S, Range 27 E, Gila Salt River Base and Meridian, Arizona and this claim encompasses portions
of the following quarter section(s), section(s), Township(s) and Range(s) S.E. 1/4, SECTION 28,
AND THE N.E. 1/4, SECTION 33, T5S, R27E

Gila Salt River Base and Meridian, Arizona.

The locality of this claim with reference to some natural object or permanent monument and additional information
(if any) concerning its locality are as follows: THE S.W. CORNER OF THIS CLAIM IS 125 FEET SOUTH
AND 3739 FEET EAST OF THE S.W. CORNER OF SECTION 28, T5S, R27E, G&SRM

_____ The above information is shown on the attached map.

DATED AND POSTED on the ground this 17 day of March, 2015.

LOCATOR(s) AGENT

Print Name(s) CHRIS R. SCORSE, R.L.S.

Signature(s) _____

Form MCF100
Revised July 2014

This form is available from the Arizona Geological Survey and may be reproduced.

ANG4312171

"MONSTER - 097" CLAI

LOCATION OF MONSTER-073 THROUGH MONSTER-108

LODE CLAIMS

SITUATED IN SECTIONS 21, 22, 27, 28, 33 & 34, TOWNSHIP 5 SOUTH, RANGE 27 EAST, GSRM
 GRAHAM COUNTY, ARIZONA
 LOCATED DURING THE MONTH OF MARCH, 2015
 ALL CLAIMS ARE 1450' IN LENGTH & 600' IN WIDTH

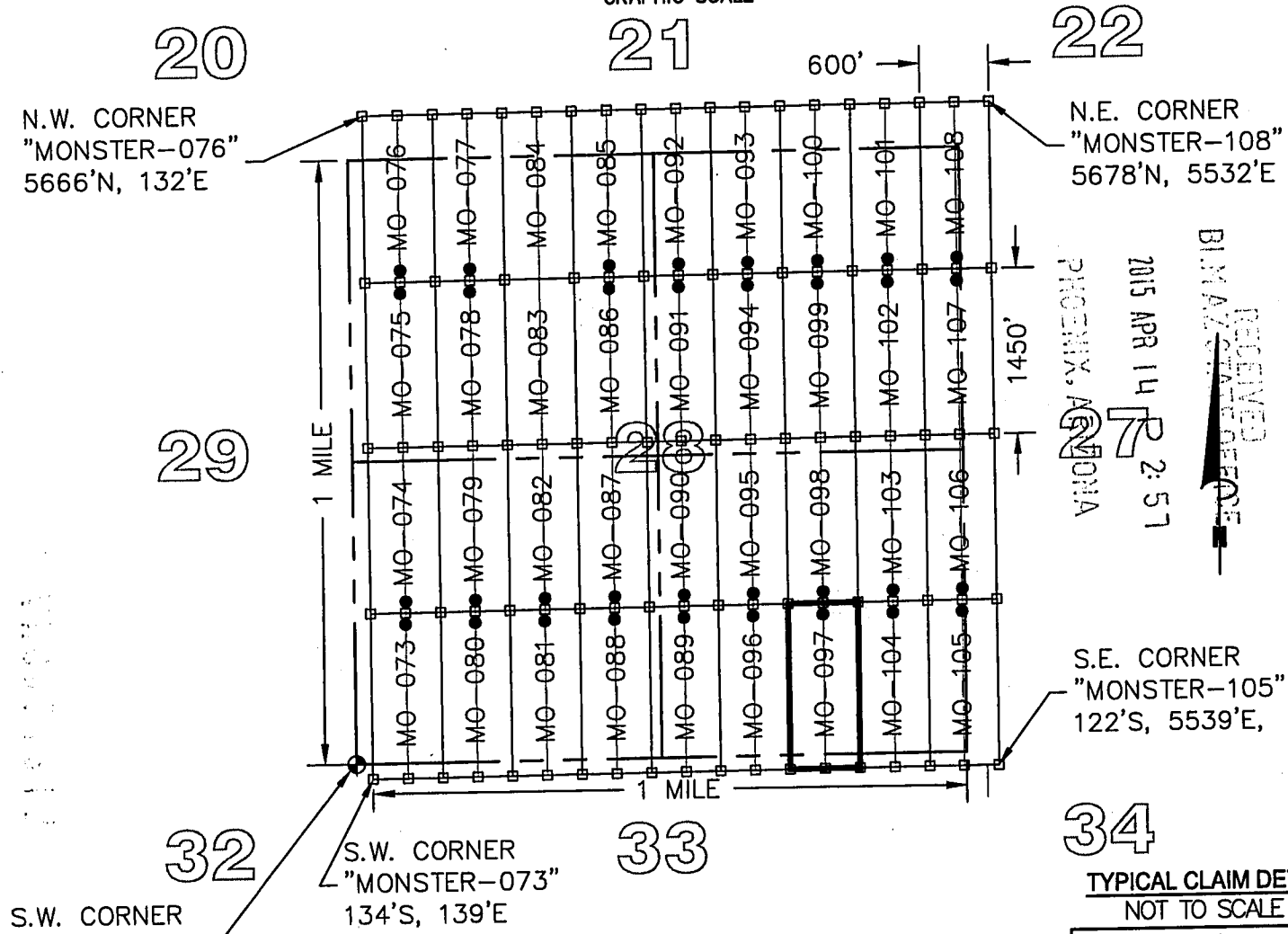

LEGEND

- INDICATES END CENTER OR CORNER OF LODE CLAIM.
 SET 2"X2"X5' WOODEN POST (TYPICAL)
- INDICATES LOCATION MONUMENT SET 2"X2"X5' WOODEN POST
 10' FROM AN END CENTER WITH PLASTIC BOTTLE CONTAINING
 THE LOCATION NOTICE (TYPICAL).
- ⊕ SECTION CORNER
- MO MONSTER

CLAIM ACREAGE = 19.97 AC

CLAIM STAKING PERFORMED BY:

TYPICAL CLAIM DETAIL NOT TO SCALE

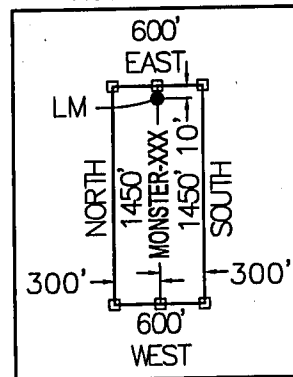

LOCATORS:

FREEMPORT MINERALS CORP.
 P.O. BOX 1019
 SAFFORD, ARIZONA 85548

1295 W. Washington St., Ste. 108
 Tempe, Az 85281
 Phone: (480) 629-8830
 Fax: (480) 629-8841
 www.bowmanconsulting.com

Bowman
 CONSULTING

LOCATION NOTICE FOR LODE MINING CLAIM

Amendment BLM Serial # _____

NOTICE IS HEREBY GIVEN that the MONSTER-098
_____ lode mining claim has been located
by FREEPORT MINERALS CORP whose current mailing
address is P.O. BOX 1019
SAFFORD, AZ 85548

RECEIVED
BLM AZ STATE OFFICE
2015 APR 14 P 2:59
PHOENIX, ARIZONA
BLM
Date
Stamp

The general course of this claim is NORTH - SOUTH and it is situated in GRAHAM
County, Arizona. This claim is 1450 feet in length and 600 feet in width.

19.97 Total Claim Acreage. This claim runs from the location monument on which this location notice
is posted on the centerline of the claim approximately 10 feet in a SOUTH direction to the SOUTH
end line and 1440 feet in a NORTH direction to the NORTH end line. This claim is marked by six
monuments, one at each corner and one at the center of each end line of the claim.

The location monument on which this notice is posted is situated within Section 28, Township 5
S, Range 27 E, Gila Salt River Base and Meridian, Arizona and this claim encompasses portions
of the following quarter section(s), section(s), Township(s) and Range(s) S.E. 1/4 AND THE N.E. 1/4,
SECTION 28, T5S, R27E

Gila Salt River Base and Meridian, Arizona.

The locality of this claim with reference to some natural object or permanent monument and additional information
(if any) concerning its locality are as follows: THE S.W. CORNER OF THIS CLAIM IS 1325 FEET NORTH
AND 3738 FEET EAST OF THE S.W. CORNER OF SECTION 28, T5S, R27E, G&SRM

_____ The above information is shown on the attached map.

DATED AND POSTED on the ground this 17 day of March, 2015.

LOCATOR(s) AGENT

Print Name(s) CHRIS R. SCORSE, R.L.S.

Signature(s) _____

Form MCF100
Revised July 2014

This form is available from the Arizona Geological Survey and may be reproduced.

AM0431210

"MONSTER - 098" CLAI

LOCATION OF MONSTER-073 THROUGH MONSTER-108

LODE CLAIMS

SITUATED IN SECTIONS 21, 22, 27, 28, 33 & 34, TOWNSHIP 5 SOUTH, RANGE 27 EAST, GSRM
 GRAHAM COUNTY, ARIZONA
 LOCATED DURING THE MONTH OF MARCH, 2015
 ALL CLAIMS ARE 1450' IN LENGTH & 600' IN WIDTH

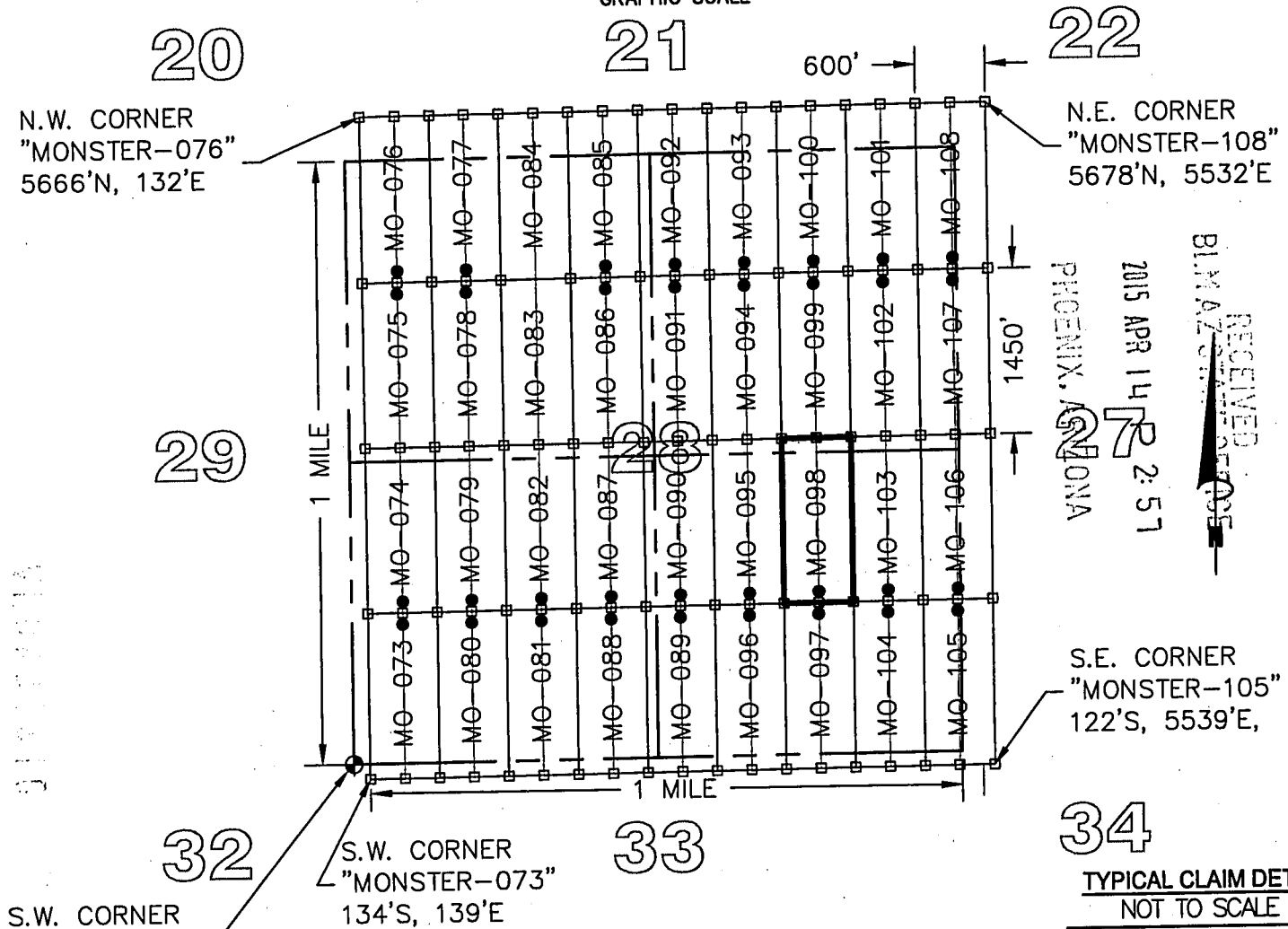

S.W. CORNER SECTION 28, T5S, R27E 0'N, 0'E

LEGEND

- ◻ INDICATES END CENTER OR CORNER OF LODE CLAIM.
- ◻ SET 2"X2"X5' WOODEN POST (TYPICAL)
- INDICATES LOCATION MONUMENT SET 2"X2"X5' WOODEN POST 10' FROM AN END CENTER WITH PLASTIC BOTTLE CONTAINING THE LOCATION NOTICE (TYPICAL).
- ◆ SECTION CORNER
- MO MONSTER

CLAIM ACREAGE = 19.97 AC

CLAIM STAKING PERFORMED BY:

TYPICAL CLAIM DETAIL NOT TO SCALE

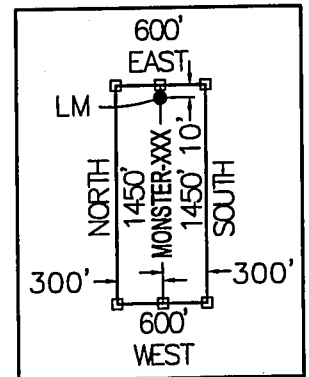

LOCATORS:

FREEPORT MINERALS CORP.
 P.O. BOX 1019
 SAFFORD, ARIZONA 85548

Bowman
 CONSULTING

1295 W. Washington St., Ste. 108
 Tempe, Az 85281
 Phone: (480) 629-8830
 Fax: (480) 629-8841
 www.bowmanconsulting.com

LOCATION NOTICE FOR LODE MINING CLAIM

Amendment BLM Serial # _____

NOTICE IS HEREBY GIVEN that the MONSTER-099
_____ lode mining claim has been located
by FREEPORT MINERALS CORP whose current mailing
address is P.O. BOX 1019
SAFFORD, AZ 85548

RECEIVED
BLM AZ STATE OFFICE
2015 APR 14 P 2:59
PHOENIX, ARIZONA
BLM
Date
Stamp

The general course of this claim is NORTH - SOUTH and it is situated in GRAHAM
County, Arizona. This claim is 1450 feet in length and 600 feet in width.

19.97 Total Claim Acreage. This claim runs from the location monument on which this location notice
is posted on the centerline of the claim approximately 10 feet in a NORTH direction to the NORTH
end line and 1440 feet in a SOUTH direction to the SOUTH end line. This claim is marked by six
monuments, one at each corner and one at the center of each end line of the claim.

The location monument on which this notice is posted is situated within Section 28, Township 5
S, Range 27 E, Gila Salt River Base and Meridian, Arizona and this claim encompasses portions
of the following quarter section(s), section(s), Township(s) and Range(s) N.E. 1/4, SECTION 28,
T5S, R27E

Gila Salt River Base and Meridian, Arizona.

The locality of this claim with reference to some natural object or permanent monument and additional information
(if any) concerning its locality are as follows: THE S.W. CORNER OF THIS CLAIM IS 2775 FEET NORTH
AND 3736 FEET EAST OF THE S.W. CORNER OF SECTION 28, T5S, R27E, G&SRM

_____ The above information is shown on the attached map.

DATED AND POSTED on the ground this 23 day of March, 2015.

LOCATOR(s) AGENT

Print Name(s) CHRIS R. SCORSE, R.L.S.

Signature(s) _____

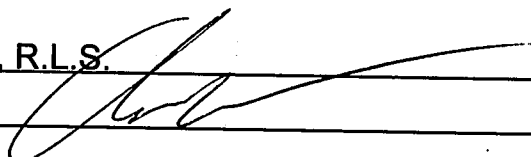

Form MCF100
Revised July 2014

This form is available from the Arizona Geological Survey and may be reproduced.

AMC431219

"MONSTER - 099" CLAIM

LOCATION OF MONSTER-073 THROUGH MONSTER-108

LODE CLAIMS

SITUATED IN SECTIONS 21, 22, 27, 28, 33 & 34, TOWNSHIP 5 SOUTH, RANGE 27 EAST, GSRM
 GRAHAM COUNTY, ARIZONA
 LOCATED DURING THE MONTH OF MARCH, 2015
 ALL CLAIMS ARE 1450' IN LENGTH & 600' IN WIDTH

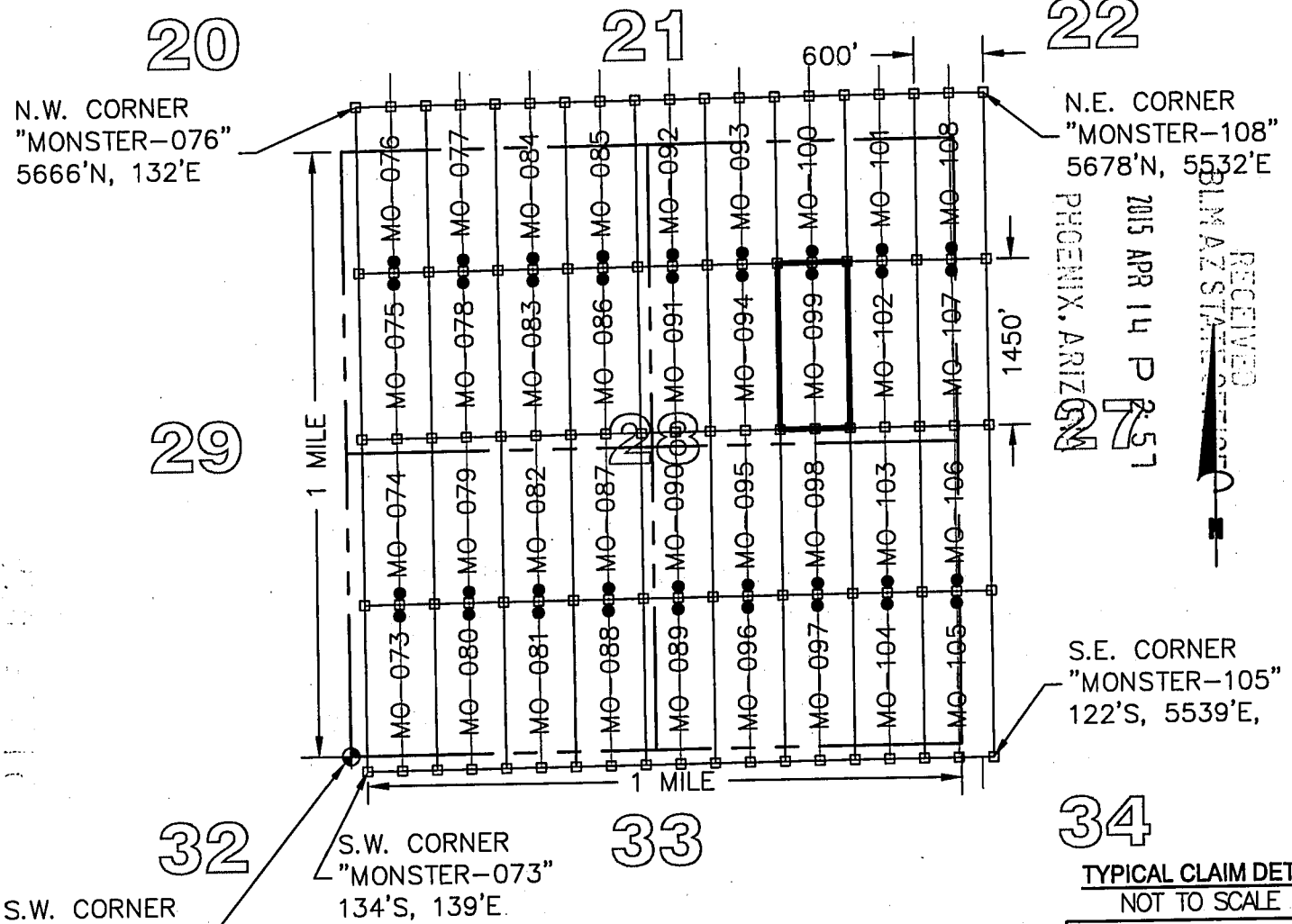

RECEIVED
 BLM AZ STATE OFFICE
 PHOENIX, ARIZONA
 2015 APR 14 P 2:57

34
 TYPICAL CLAIM DETAIL
 NOT TO SCALE

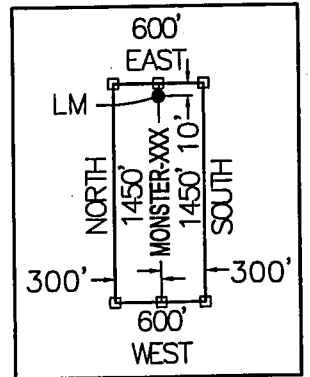

- LEGEND**
- INDICATES END CENTER OR CORNER OF LODE CLAIM.
 - SET 2"X2"X5' WOODEN POST (TYPICAL)
 - INDICATES LOCATION MONUMENT SET 2"X2"X5' WOODEN POST 10' FROM AN END CENTER WITH PLASTIC BOTTLE CONTAINING THE LOCATION NOTICE (TYPICAL).
 -
 - ⊕ SECTION CORNER
 - MO MONSTER

CLAIM ACREAGE = 19.97 AC

CLAIM STAKING PERFORMED BY:

LOCATORS:
 FREEPORT MINERALS CORP.
 P.O. BOX 1019
 SAFFORD, ARIZONA 85548

1295 W. Washington St., Ste. 108
 Tempe, Az 85281
 Phone: (480) 629-8830
 Fax: (480) 629-8841
 www.bowmanconsulting.com

Bowman
 CONSULTING

LOCATION NOTICE FOR LODE MINING CLAIM

Amendment BLM Serial # _____

NOTICE IS HEREBY GIVEN that the MONSTER-100
_____ lode mining claim has been located
by FREEPORT MINERALS CORP whose current mailing
address is P.O. BOX 1019
SAFFORD, AZ 85548

RECEIVED
BLM AZ STATE OFFICE
2015 APR 14 P 2:59
PHOENIX, ARIZONA
BLM
Date
Stamp

The general course of this claim is NORTH - SOUTH and it is situated in GRAHAM
County, Arizona. This claim is 1450 feet in length and 600 feet in width.

19.97 Total Claim Acreage. This claim runs from the location monument on which this location notice
is posted on the centerline of the claim approximately 10 feet in a SOUTH direction to the SOUTH
end line and 1440 feet in a NORTH direction to the NORTH end line. This claim is marked by six
monuments, one at each corner and one at the center of each end line of the claim.

The location monument on which this notice is posted is situated within Section 28, Township 5
S, Range 27 E, Gila Salt River Base and Meridian, Arizona and this claim encompasses portions
of the following quarter section(s), section(s), Township(s) and Range(s) N.E. 1/4, SECTION 28,
AND THE S.E. 1/4, SECTION 21, T5S, R27E

Gila Salt River Base and Meridian, Arizona.

The locality of this claim with reference to some natural object or permanent monument and additional information
(if any) concerning its locality are as follows: THE S.W. CORNER OF THIS CLAIM IS 4225 FEET NORTH
AND 3734 FEET EAST OF THE S.W. CORNER OF SECTION 28, T5S, R27E, G&SRM

_____ The above information is shown on the attached map.

DATED AND POSTED on the ground this 23 day of March, 2015.

LOCATOR(s) AGENT

Print Name(s) CHRIS R. SCORSE, R.L.S.

Signature(s) _____

Form MCF100
Revised July 2014

This form is available from the Arizona Geological Survey and may be reproduced.

AM0431220

"MONSTER - 100" CLAIM

LOCATION OF MONSTER-073 THROUGH MONSTER-108

LODE CLAIMS

SITUATED IN SECTIONS 21, 22, 27, 28, 33 & 34, TOWNSHIP 5 SOUTH, RANGE 27 EAST, GSRM
 GRAHAM COUNTY, ARIZONA
 LOCATED DURING THE MONTH OF MARCH, 2015
 ALL CLAIMS ARE 1450' IN LENGTH & 600' IN WIDTH

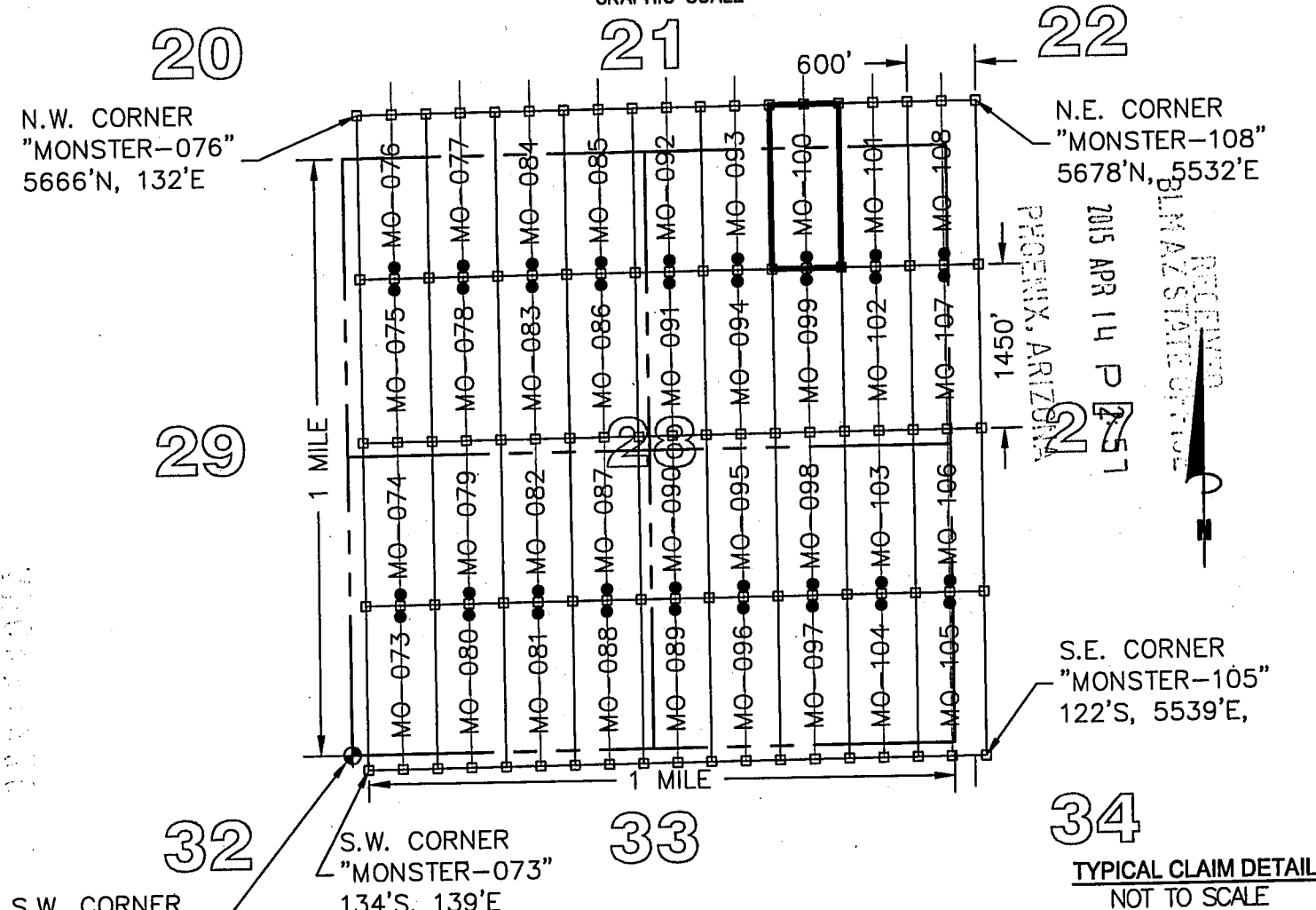

S.W. CORNER SECTION 28, T5S, R27E 0'N, 0'E

LEGEND

- INDICATES END CENTER OR CORNER OF LODE CLAIM.
- SET 2"X2"X5' WOODEN POST (TYPICAL)
- INDICATES LOCATION MONUMENT SET 2"X2"X5' WOODEN POST 10' FROM AN END CENTER WITH PLASTIC BOTTLE CONTAINING THE LOCATION NOTICE (TYPICAL).
- SECTION CORNER
- ⊕ MONSTER

CLAIM ACREAGE = 19.97 AC

CLAIM STAKING PERFORMED BY:

TYPICAL CLAIM DETAIL NOT TO SCALE

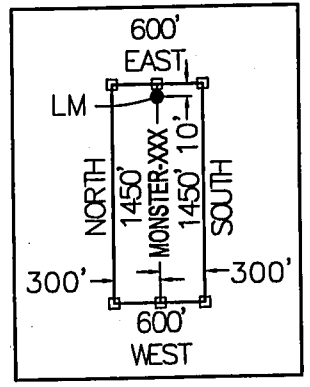

LOCATORS:

FREEPORT MINERALS CORP.
 P.O. BOX 1019
 SAFFORD, ARIZONA 85548

1295 W. Washington St., Ste. 108
 Tempe, Az 85281
 Phone: (480) 629-8830
 Fax: (480) 629-8841
 www.bowmanconsulting.com

Bowman
 CONSULTING

LOCATION NOTICE FOR LODE MINING CLAIM

Amendment BLM Serial # _____

NOTICE IS HEREBY GIVEN that the MONSTER-101
_____ lode mining claim has been located
by FREEPORT MINERALS CORP whose current mailing
address is P.O. BOX 1019
SAFFORD, AZ 85548

RECEIVED
BLM AZ STATE OFFICE
2015 APR 14 P 2:59
PHOENIX, ARIZONA
BLM
Date
Stamp

The general course of this claim is NORTH - SOUTH and it is situated in GRAHAM
County, Arizona. This claim is 1450 feet in length and 600 feet in width.

19.97 Total Claim Acreage. This claim runs from the location monument on which this location notice
is posted on the centerline of the claim approximately 10 feet in a SOUTH direction to the SOUTH
end line and 1440 feet in a NORTH direction to the NORTH end line. This claim is marked by six
monuments, one at each corner and one at the center of each end line of the claim.

The location monument on which this notice is posted is situated within Section 28, Township 5
S, Range 27 E, Gila Salt River Base and Meridian, Arizona and this claim encompasses portions
of the following quarter section(s), section(s), Township(s) and Range(s) N.E. 1/4, SECTION 28,
AND THE S.E. 1/4, SECTION 21, T5S, R27E

Gila Salt River Base and Meridian, Arizona.

The locality of this claim with reference to some natural object or permanent monument and additional information
(if any) concerning its locality are as follows: THE S.W. CORNER OF THIS CLAIM IS 4226 FEET NORTH
AND 4334 FEET EAST OF THE S.W. CORNER OF SECTION 28, T5S, R27E, G&SRM

_____ The above information is shown on the attached map.

DATED AND POSTED on the ground this 23 day of March, 2015.

LOCATOR(s) AGENT

Print Name(s) CHRIS R. SCORSE, R.L.S.

Signature(s) _____

Form MCF100
Revised July 2014

AMC4312211

"MONSTER - 101" CLAIM

LOCATION OF MONSTER-073 THROUGH MONSTER-108

LODE CLAIMS

SITUATED IN SECTIONS 21, 22, 27, 28, 33 & 34, TOWNSHIP 5 SOUTH, RANGE 27 EAST, GSRM
GRAHAM COUNTY, ARIZONA

LOCATED DURING THE MONTH OF MARCH, 2015
ALL CLAIMS ARE 1450' IN LENGTH & 600' IN WIDTH

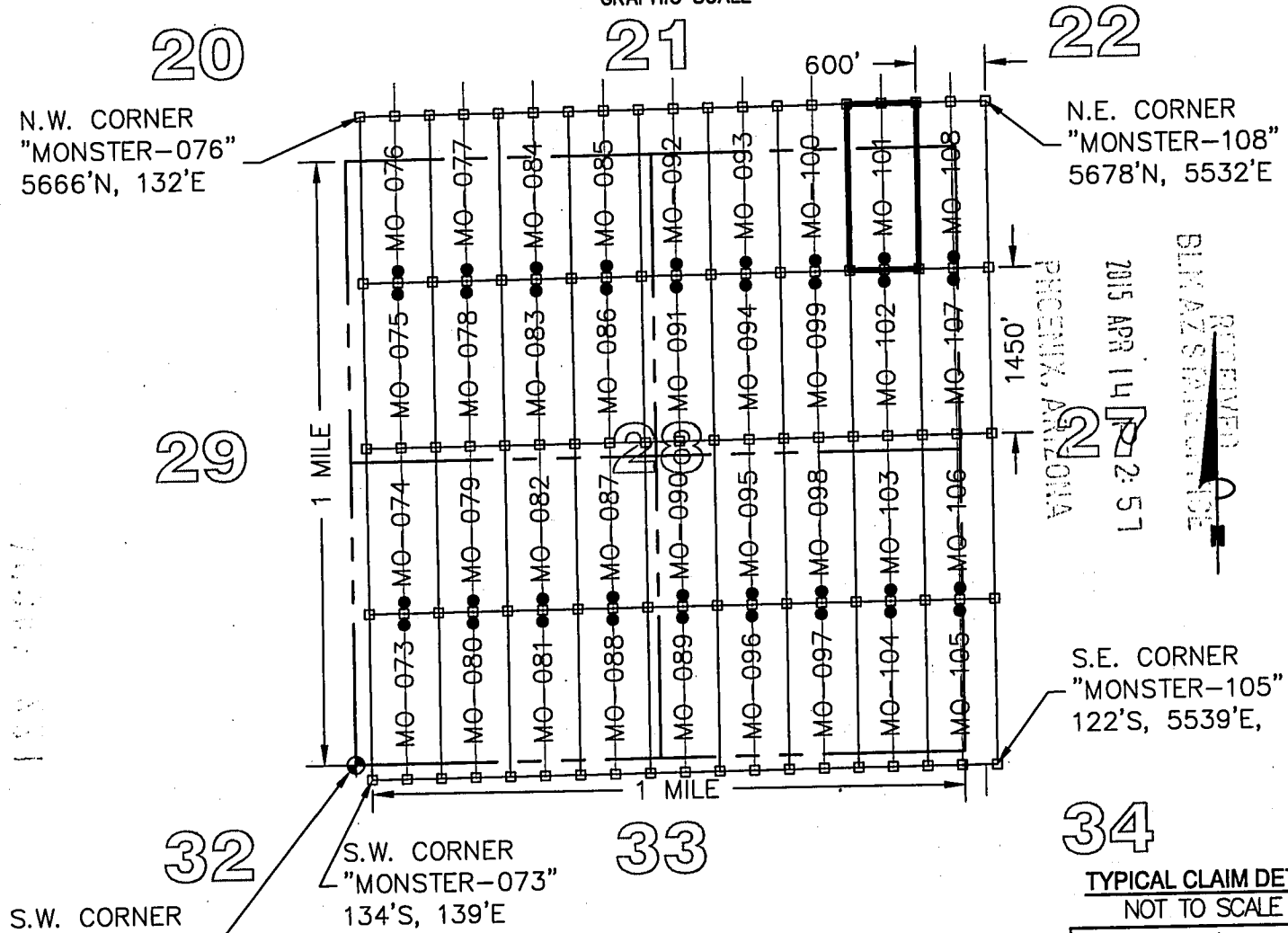

LEGEND

- ◻ INDICATES END CENTER OR CORNER OF LODE CLAIM.
- ◻ SET 2"X2"X5' WOODEN POST (TYPICAL)
- INDICATES LOCATION MONUMENT SET 2"X2"X5' WOODEN POST 10' FROM AN END CENTER WITH PLASTIC BOTTLE CONTAINING THE LOCATION NOTICE (TYPICAL).
- ⊕ SECTION CORNER
- MO MONSTER

CLAIM ACREAGE = 19.97 AC

CLAIM STAKING PERFORMED BY:

TYPICAL CLAIM DETAIL NOT TO SCALE

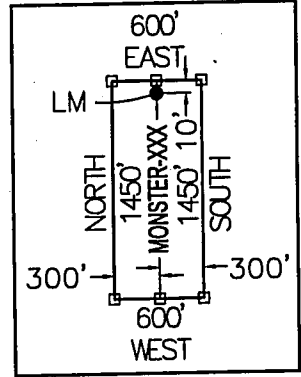

LOCATORS:

FREEPORT MINERALS CORP.
P.O. BOX 1019
SAFFORD, ARIZONA 85548

1295 W. Washington St., Ste. 108
Tempe, Az 85281
Phone: (480) 629-8830
Fax: (480) 629-8841
www.bowmanconsulting.com

Bowman
CONSULTING

LOCATION NOTICE FOR LODE MINING CLAIM

Amendment BLM Serial # _____

NOTICE IS HEREBY GIVEN that the MONSTER-102
_____ lode mining claim has been located
by FREEPORT MINERALS CORP whose current mailing
address is P.O. BOX 1019
SAFFORD, AZ 85548

RECEIVED
BLM AZ STATE OFFICE
2015 APR 14 P 2:59
PHOENIX, ARIZONA
BLM
Date
Stamp

The general course of this claim is NORTH - SOUTH and it is situated in GRAHAM
County, Arizona. This claim is 1450 feet in length and 600 feet in width.

19.97 Total Claim Acreage. This claim runs from the location monument on which this location notice
is posted on the centerline of the claim approximately 10 feet in a NORTH direction to the NORTH
end line and 1440 feet in a SOUTH direction to the SOUTH end line. This claim is marked by six
monuments, one at each corner and one at the center of each end line of the claim.

The location monument on which this notice is posted is situated within Section 28, Township 5
S, Range 27 E, Gila Salt River Base and Meridian, Arizona and this claim encompasses portions
of the following quarter section(s), section(s), Township(s) and Range(s) N.E. 1/4, SECTION 28,
T5S, R27E

Gila Salt River Base and Meridian, Arizona.

The locality of this claim with reference to some natural object or permanent monument and additional information
(if any) concerning its locality are as follows: THE S.W. CORNER OF THIS CLAIM IS 2776 FEET NORTH
AND 4336 FEET EAST OF THE S.W. CORNER OF SECTION 28, T5S, R27E, G&SRM

_____ The above information is shown on the attached map.

DATED AND POSTED on the ground this 23 day of March, 2015.

LOCATOR(s) AGENT

Print Name(s) CHRIS R. SCORSE, R.L.S.

Signature(s) _____

Form MCF100
Revised July 2014

This form is available from the Arizona Geological Survey and may be reproduced.

AMC4312221

"MONSTER - 102" CLAIM

LOCATION OF MONSTER-073 THROUGH MONSTER-108

LODE CLAIMS

SITUATED IN SECTIONS 21, 22, 27, 28, 33 & 34, TOWNSHIP 5 SOUTH, RANGE 27 EAST, GSRM
 GRAHAM COUNTY, ARIZONA
 LOCATED DURING THE MONTH OF MARCH, 2015
 ALL CLAIMS ARE 1450' IN LENGTH & 600' IN WIDTH

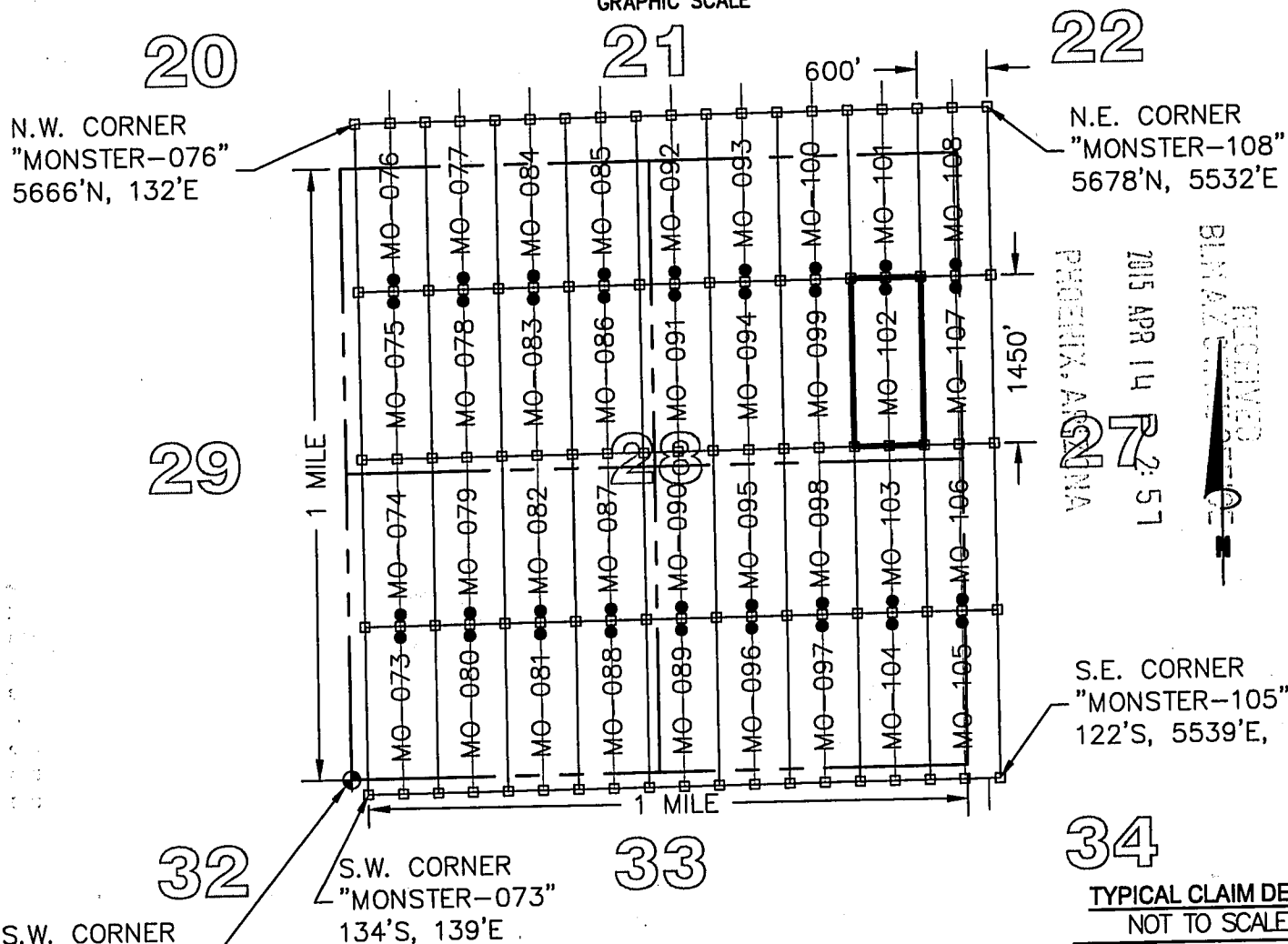

S.W. CORNER SECTION 28, T5S, R27E 0'N, 0'E

LEGEND

- INDICATES END CENTER OR CORNER OF LODE CLAIM
- SET 2"X2"X5' WOODEN POST (TYPICAL)
- INDICATES LOCATION MONUMENT SET 2"X2"X5' WOODEN POST 10' FROM AN END CENTER WITH PLASTIC BOTTLE CONTAINING THE LOCATION NOTICE (TYPICAL).
- SECTION CORNER
- ⊕ MONSTER

CLAIM ACREAGE = 19.97 AC

CLAIM STAKING PERFORMED BY:

TYPICAL CLAIM DETAIL NOT TO SCALE

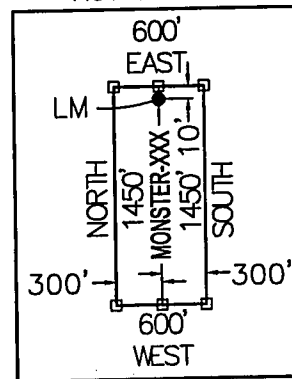

LOCATORS:

FREEMPORT MINERALS CORP.
 P.O. BOX 1019
 SAFFORD, ARIZONA 85548

Bowman
 CONSULTING

1295 W. Washington St., Ste. 108
 Tempe, Az 85281
 Phone: (480) 829-8830
 Fax: (480) 829-8841
 www.bowmanconsulting.com

LOCATION NOTICE FOR LODE MINING CLAIM.

Amendment BLM Serial # _____

NOTICE IS HEREBY GIVEN that the MONSTER-103
_____ lode mining claim has been located
by FREEPORT MINERALS CORP whose current mailing
address is P.O. BOX 1019
SAFFORD, AZ 85548

RECEIVED
BLM AZ STATE OFFICE
2015 APR 14 P 2:59
PHOENIX, ARIZONA
BLM
Date
Stamp

The general course of this claim is NORTH - SOUTH and it is situated in GRAHAM
County, Arizona. This claim is 1450 feet in length and 600 feet in width.

19.97 Total Claim Acreage. This claim runs from the location monument on which this location notice
is posted on the centerline of the claim approximately 10 feet in a SOUTH direction to the SOUTH
end line and 1440 feet in a NORTH direction to the NORTH end line. This claim is marked by six
monuments, one at each corner and one at the center of each end line of the claim.

The location monument on which this notice is posted is situated within Section 28, Township 5
S, Range 27 E, Gila Salt River Base and Meridian, Arizona and this claim encompasses portions
of the following quarter section(s), section(s), Township(s) and Range(s) S.E. 1/4 AND THE N.E. 1/4,
SECTION 28, T5S, R27E

Gila Salt River Base and Meridian, Arizona.

The locality of this claim with reference to some natural object or permanent monument and additional information
(if any) concerning its locality are as follows: THE S.W. CORNER OF THIS CLAIM IS 1326 FEET NORTH
AND 4338 FEET WEST OF THE S.W. CORNER OF SECTION 28, T5S, R27E, G&SRM

_____ The above information is shown on the attached map.

DATED AND POSTED on the ground this 17 day of March, 2015.

LOCATOR(s) AGENT

Print Name(s) CHRIS R. SCORSE, R.L.S.

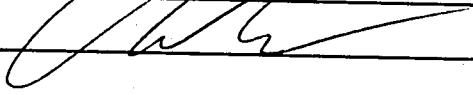
Signature(s) _____

Form MCF100
Revised July 2014

AHC431223

"MONSTER - 103" CLAIM

LOCATION OF MONSTER-073 THROUGH MONSTER-108

LODE CLAIMS

SITUATED IN SECTIONS 21, 22, 27, 28, 33 & 34, TOWNSHIP 5 SOUTH, RANGE 27 EAST, GSRM
 GRAHAM COUNTY, ARIZONA
 LOCATED DURING THE MONTH OF MARCH, 2015
 ALL CLAIMS ARE 1450' IN LENGTH & 600' IN WIDTH

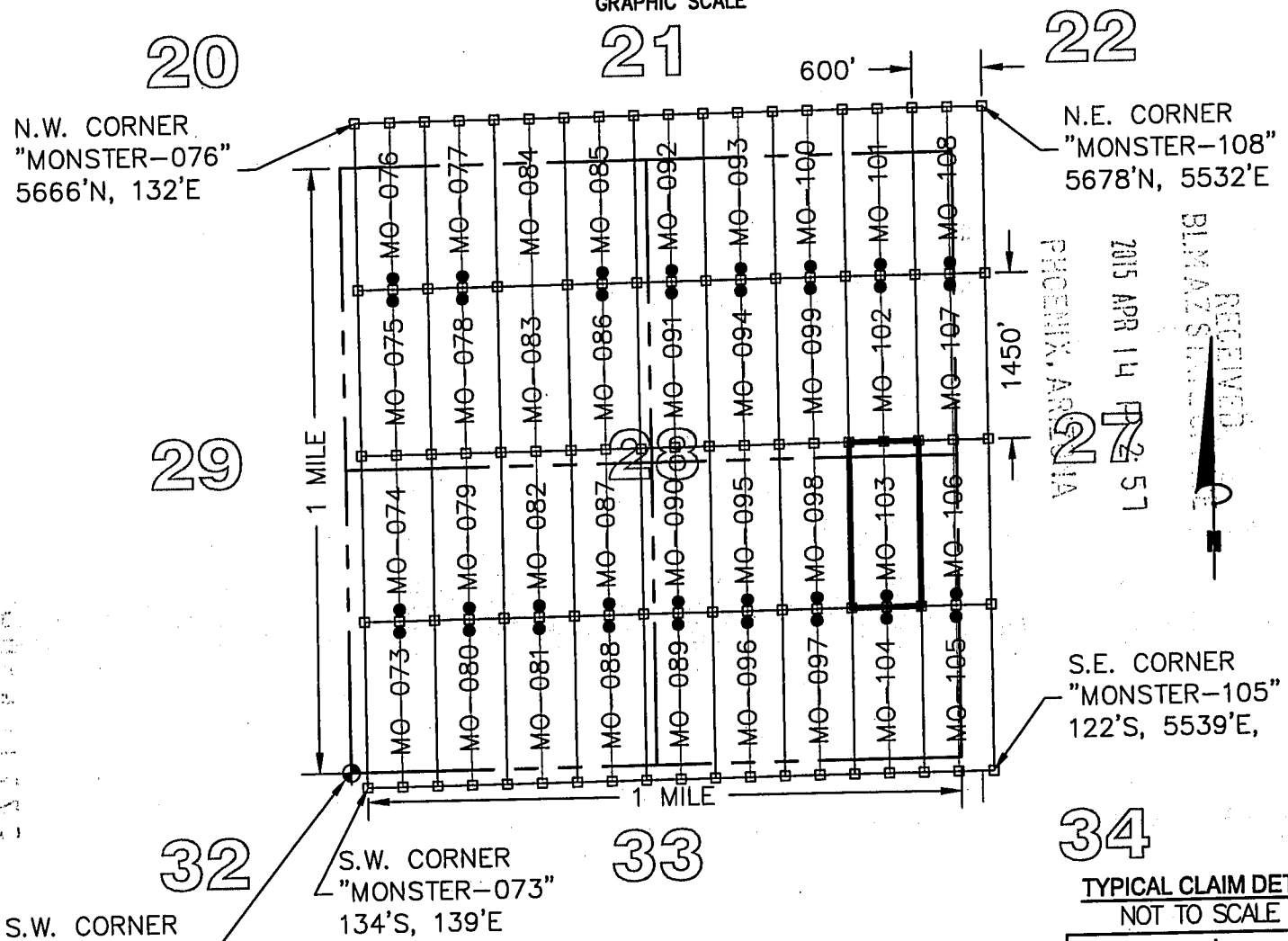

RECEIVED
 BLM AZ STAKEOUT UNIT
 2015 APR 14 PM 2:51
 PHOENIX, ARIZONA

34
TYPICAL CLAIM DETAIL
 NOT TO SCALE

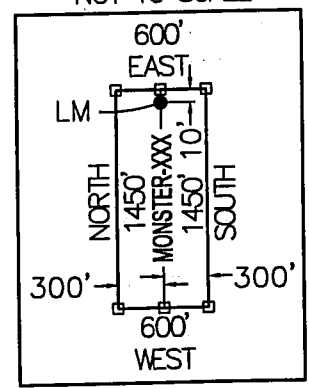

- LEGEND**
- INDICATES END CENTER OR CORNER OF LODE CLAIM.
SET 2"X2"X5' WOODEN POST (TYPICAL)
 - INDICATES LOCATION MONUMENT SET 2"X2"X5' WOODEN POST
10' FROM AN END CENTER WITH PLASTIC BOTTLE CONTAINING
THE LOCATION NOTICE (TYPICAL).
 - ⊕ SECTION CORNER
 - MO MONSTER

CLAIM ACREAGE = 19.97 AC

CLAIM STAKING PERFORMED BY:

LOCATORS:
 FREEPORT MINERALS CORP.
 P.O. BOX 1019
 SAFFORD, ARIZONA 85548

1205 W. Washington St., Ste. 108
 Tempe, Az 85281
 Phone: (480) 629-8830
 Fax: (480) 629-8841
 www.bowmanconsulting.com

Bowman
 CONSULTING

LOCATION NOTICE FOR LODE MINING CLAIM

Amendment BLM Serial # _____

NOTICE IS HEREBY GIVEN that the MONSTER-104
_____ lode mining claim has been located
by FREEPORT MINERALS CORP whose current mailing
address is P.O. BOX 1019
SAFFORD, AZ 85548

RECEIVED
BLM AZ STATE OFFICE
2015 APR 14 P 2:59
PHOENIX, ARIZONA
BLM
Date
Stamp

The general course of this claim is NORTH - SOUTH and it is situated in GRAHAM
County, Arizona. This claim is 1450 feet in length and 600 feet in width.

19.97 Total Claim Acreage. This claim runs from the location monument on which this location notice
is posted on the centerline of the claim approximately 10 feet in a NORTH direction to the NORTH
end line and 1440 feet in a SOUTH direction to the SOUTH end line. This claim is marked by six
monuments, one at each corner and one at the center of each end line of the claim.

The location monument on which this notice is posted is situated within Section 28, Township 5
S, Range 27 E, Gila Salt River Base and Meridian, Arizona and this claim encompasses portions
of the following quarter section(s), section(s), Township(s) and Range(s) S.E. 1/4, SECTION 28,
AND THE N.E. 1/4 SECTION 33, T5S, R27E

Gila Salt River Base and Meridian, Arizona.

The locality of this claim with reference to some natural object or permanent monument and additional information
(if any) concerning its locality are as follows: THE S.W. CORNER OF THIS CLAIM IS 124 FEET SOUTH
AND 4339 FEET EAST OF THE S.W. CORNER OF SECTION 28, T5S, R27E, G&SRM

_____ The above information is shown on the attached map.

DATED AND POSTED on the ground this 17 day of March, 2015.

LOCATOR(s) AGENT

Print Name(s) CHRIS R. SCORSE, R.L.S.

Signature(s) _____

Form MCF100
Revised July 2014

This form is available from the Arizona Geological Survey and may be reproduced.

AMC431224

"MONSTER - 104" CLAIM

LOCATION OF MONSTER-073 THROUGH MONSTER-108

LODE CLAIMS

SITUATED IN SECTIONS 21, 22, 27, 28, 33 & 34, TOWNSHIP 5 SOUTH, RANGE 27 EAST, GSRM
 GRAHAM COUNTY, ARIZONA
 LOCATED DURING THE MONTH OF MARCH, 2015
 ALL CLAIMS ARE 1450' IN LENGTH & 600' IN WIDTH

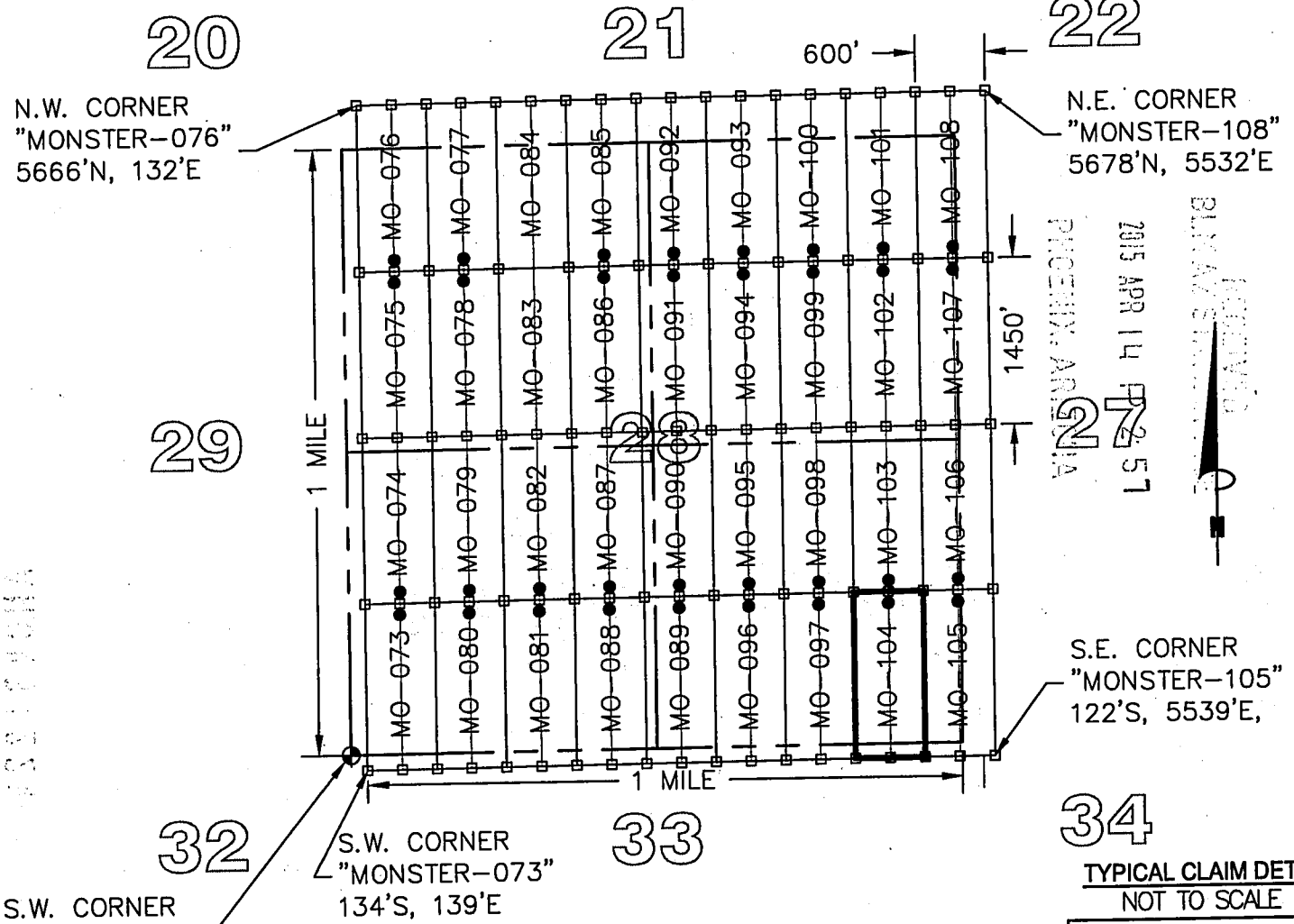

S.W. CORNER SECTION 28, T5S, R27E 0'N, 0'E

LEGEND

- INDICATES END CENTER OR CORNER OF LODE CLAIM.
 SET 2"X2"X5' WOODEN POST (TYPICAL)
- INDICATES LOCATION MONUMENT SET 2"X2"X5' WOODEN POST 10' FROM AN END CENTER WITH PLASTIC BOTTLE CONTAINING THE LOCATION NOTICE (TYPICAL).
- ⊕ SECTION CORNER
- MO MONSTER

CLAIM ACREAGE = 19.97 AC

CLAIM STAKING PERFORMED BY:

TYPICAL CLAIM DETAIL NOT TO SCALE

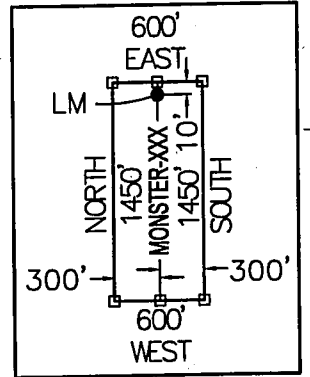

LOCATORS:

FREEPORT MINERALS CORP.
 P.O. BOX 1019
 SAFFORD, ARIZONA 85548

1295 W. Washington St., Ste. 108
 Tempe, Az 85281
 Phone: (480) 629-8830
 Fax: (480) 629-8841
 www.bowmanconsulting.com

Bowman

CONSULTING

LOCATION NOTICE FOR LODE MINING CLAIM

Amendment BLM Serial # _____

NOTICE IS HEREBY GIVEN that the MONSTER-105
_____ lode mining claim has been located
by FREEPORT MINERALS CORP whose current mailing
address is P.O. BOX 1019
SAFFORD, AZ 85548

RECEIVED
BLM AZ STATE OFFICE
2015 APR 14 P 2:59
PHOENIX, ARIZONA
BLM
Date
Stamp

The general course of this claim is NORTH - SOUTH and it is situated in GRAHAM
County, Arizona. This claim is 1450 feet in length and 600 feet in width.

19.97 Total Claim Acreage. This claim runs from the location monument on which this location notice
is posted on the centerline of the claim approximately 10 feet in a NORTH direction to the NORTH
end line and 1440 feet in a SOUTH direction to the SOUTH end line. This claim is marked by six
monuments, one at each corner and one at the center of each end line of the claim.

The location monument on which this notice is posted is situated within Section 28, Township 5
S, Range 27 E, Gila Salt River Base and Meridian, Arizona and this claim encompasses portions
of the following quarter section(s), section(s), Township(s) and Range(s) S.E. 1/4, SECTION 28,
S.W. 1/4, SECTION 27, N.W. 1/4, SECTION 34 AND THE N.E. 1/4, SECTION 33, T5S, R27E
Gila Salt River Base and Meridian, Arizona.

The locality of this claim with reference to some natural object or permanent monument and additional information
(if any) concerning its locality are as follows: THE S.E. CORNER OF THIS CLAIM IS 122 FEET SOUTH
AND 5539 FEET EAST OF THE S.W. CORNER OF SECTION 28, T5S, R27E, G&SRM

_____ The above information is shown on the attached map.

DATED AND POSTED on the ground this 17 day of March, 2015.

LOCATOR(s) AGENT

Print Name(s) CHRIS R. SCORSE, R.L.S.

Signature(s) _____

Form MCF100
Revised July 2014

This form is available from the Arizona Geological Survey and may be reproduced.

AMC 431225

"MONSTER - 105" CLAIM

LOCATION OF MONSTER-073 THROUGH MONSTER-108

LODE CLAIMS

SITUATED IN SECTIONS 21, 22, 27, 28, 33 & 34, TOWNSHIP 5 SOUTH, RANGE 27 EAST, GSRM
GRAHAM COUNTY, ARIZONA

LOCATED DURING THE MONTH OF MARCH, 2015
ALL CLAIMS ARE 1450' IN LENGTH & 600' IN WIDTH

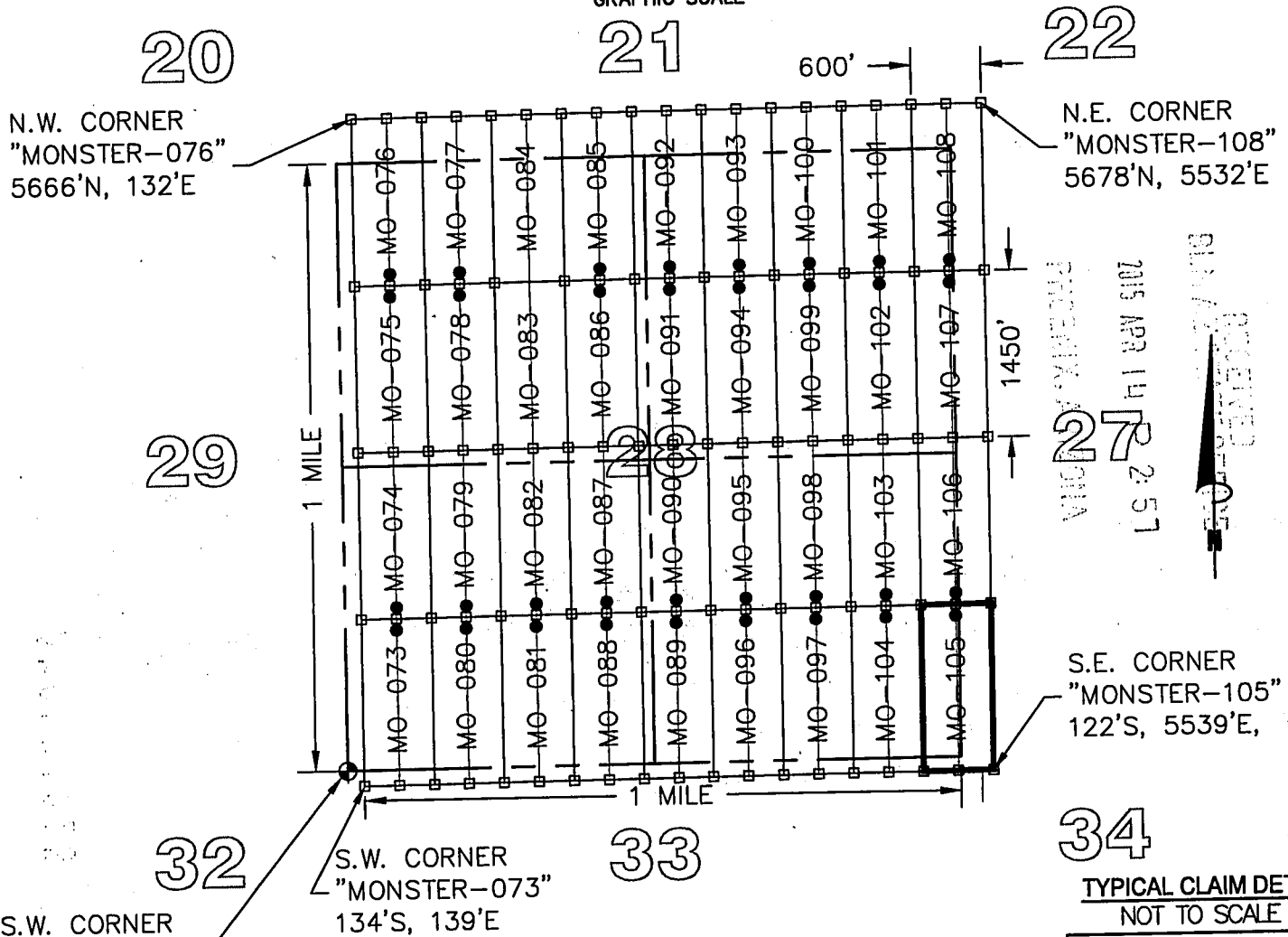

S.W. CORNER SECTION 28, T5S, R27E 0'N, 0'E

LEGEND

- INDICATES END CENTER OR CORNER OF LODE CLAIM.
- SET 2"X2"X5' WOODEN POST (TYPICAL)
- INDICATES LOCATION MONUMENT SET 2"X2"X5' WOODEN POST 10' FROM AN END CENTER WITH PLASTIC BOTTLE CONTAINING THE LOCATION NOTICE (TYPICAL).
- ⊕ SECTION CORNER
- MO MONSTER

CLAIM ACREAGE = 19.97 AC

CLAIM STAKING PERFORMED BY:

TYPICAL CLAIM DETAIL NOT TO SCALE

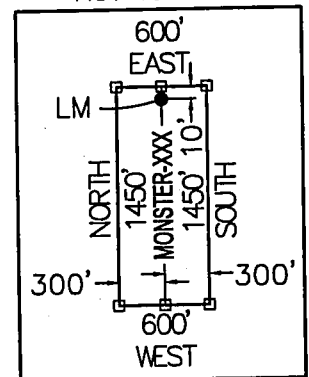

LOCATORS:

FREEPORT MINERALS CORP.
P.O. BOX 1019
SAFFORD, ARIZONA 85548

1295 W. Washington St., Ste. 108
Tempe, Az 85281
Phone: (480) 629-8830
Fax: (480) 629-8841
www.bowmanconsulting.com

Bowman
CONSULTING

LOCATION NOTICE FOR LODE MINING CLAIM

Amendment BLM Serial # _____

NOTICE IS HEREBY GIVEN that the MONSTER-106
_____ lode mining claim has been located
by FREEPORT MINERALS CORP whose current mailing
address is P.O. BOX 1019
SAFFORD, AZ 85548

RECEIVED
BLM AZ STATE OFFICE
2015 APR 14 P 2:59
PHOENIX, ARIZONA
BLM
Date
Stamp

The general course of this claim is NORTH - SOUTH and it is situated in GRAHAM
County, Arizona. This claim is 1450 feet in length and 600 feet in width.

19.97 Total Claim Acreage. This claim runs from the location monument on which this location notice
is posted on the centerline of the claim approximately 10 feet in a SOUTH direction to the SOUTH
end line and 1440 feet in a NORTH direction to the NORTH end line. This claim is marked by six
monuments, one at each corner and one at the center of each end line of the claim.

The location monument on which this notice is posted is situated within Section 28, Township 5
S, Range 27 E, Gila Salt River Base and Meridian, Arizona and this claim encompasses portions
of the following quarter section(s), section(s), Township(s) and Range(s) S.E. 1/4 AND THE N.E. 1/4,
SECTION 28, AND THE N.W. 1/4 AND THE S.W. 1/4 SECTION 27, T5S, R27E

Gila Salt River Base and Meridian, Arizona.

The locality of this claim with reference to some natural object or permanent monument and additional information
(if any) concerning its locality are as follows: THE S.W. CORNER OF THIS CLAIM IS 1328 FEET NORTH
AND 4938 FEET EAST OF THE S.W. CORNER OF SECTION 28, T5S, R27E, G&SRM

_____ The above information is shown on the attached map.

DATED AND POSTED on the ground this 17 day of March, 2015.

LOCATOR(s) AGENT

Print Name(s) CHRIS R. SCORSE, R.L.S.

Signature(s) _____

Form MCF100
Revised July 2014

This form is available from the Arizona Geological Survey and may be reproduced.

AMC431226

"MONSTER - 106" CLAIM

LOCATION OF MONSTER-073 THROUGH MONSTER-108

LODE CLAIMS

SITUATED IN SECTIONS 21, 22, 27, 28, 33 & 34, TOWNSHIP 5 SOUTH, RANGE 27 EAST, GSRM
 GRAHAM COUNTY, ARIZONA
 LOCATED DURING THE MONTH OF MARCH, 2015
 ALL CLAIMS ARE 1450' IN LENGTH & 600' IN WIDTH

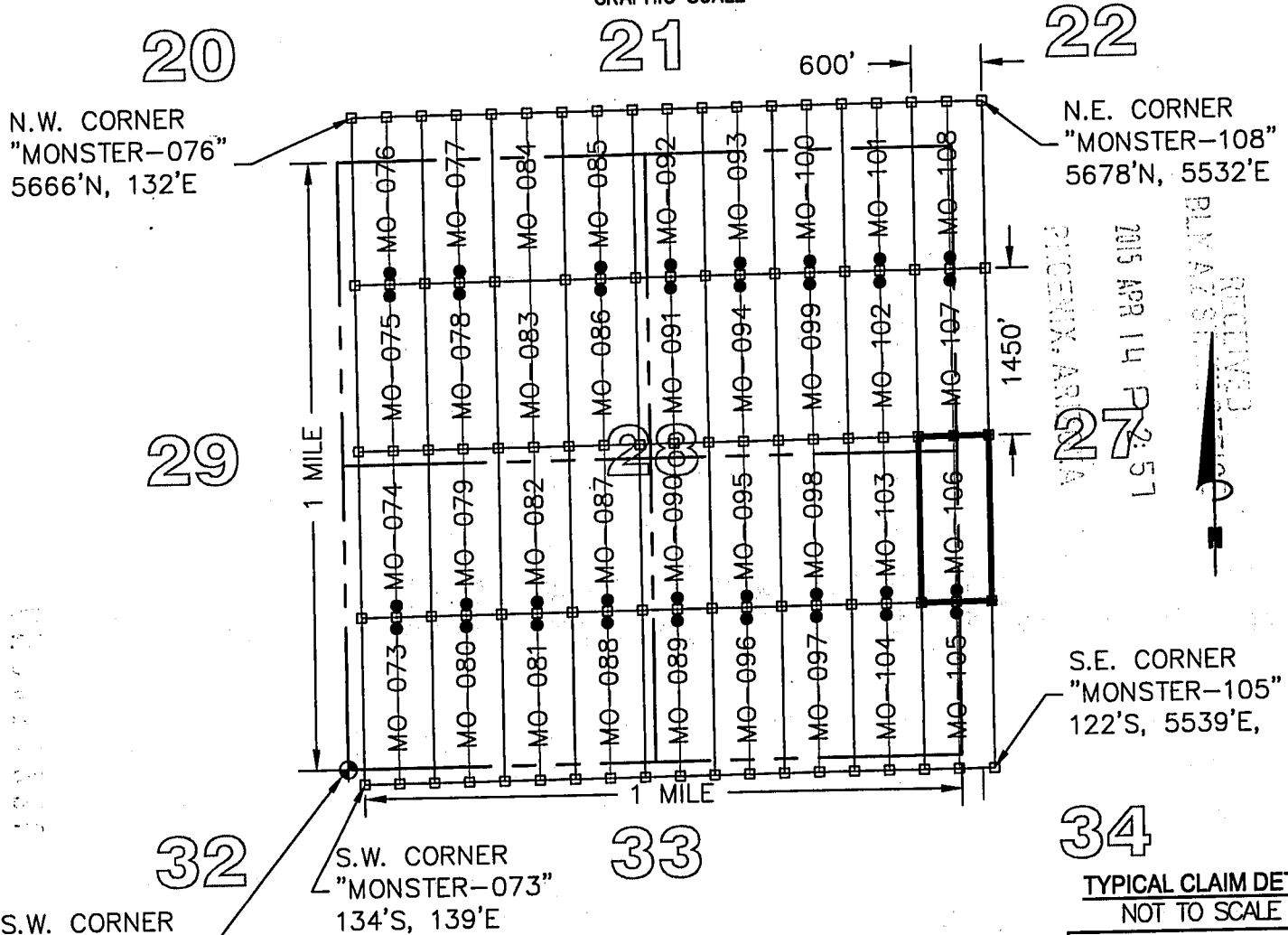

RECEIVED
 PHOENIX, ARIZONA
 2015 APR 14 PM 2:57

S.W. CORNER
 SECTION 28,
 T5S, R27E
 0'N, 0'E

LEGEND

- INDICATES END CENTER OR CORNER OF LODE CLAIM.
 SET 2"X2"X5' WOODEN POST (TYPICAL)
- INDICATES LOCATION MONUMENT SET 2"X2"X5' WOODEN POST
 10' FROM AN END CENTER WITH PLASTIC BOTTLE CONTAINING
 THE LOCATION NOTICE (TYPICAL).
- ⊕ SECTION CORNER
- MO MONSTER

CLAIM ACREAGE = 19.97 AC

CLAIM STAKING PERFORMED BY:

TYPICAL CLAIM DETAIL NOT TO SCALE

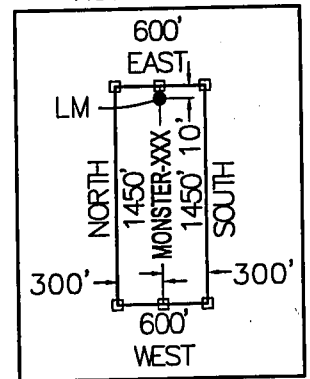

LOCATORS:

FREEMPORT MINERALS CORP.
 P.O. BOX 1019
 SAFFORD, ARIZONA 85548

1295 W. Washington St., Ste. 108
 Tempe, Az 85281
 Phone: (480) 629-8830
 Fax: (480) 629-8841
 www.bowmanconsulting.com

Bowman
 CONSULTING

LOCATION NOTICE FOR LODE MINING CLAIM

Amendment BLM Serial # _____

NOTICE IS HEREBY GIVEN that the MONSTER-107
_____ lode mining claim has been located
by FREEPORT MINERALS CORP whose current mailing
address is P.O. BOX 1019
SAFFORD, AZ 85548

RECEIVED
BLM AZ STATE OFFICE
2015 APR 14 P 2:59
PHOENIX, ARIZONA
BLM
Date
Stamp

The general course of this claim is NORTH - SOUTH and it is situated in GRAHAM
County, Arizona. This claim is 1450 feet in length and 600 feet in width.

19.97 Total Claim Acreage. This claim runs from the location monument on which this location notice
is posted on the centerline of the claim approximately 10 feet in a NORTH direction to the NORTH
end line and 1440 feet in a SOUTH direction to the SOUTH end line. This claim is marked by six
monuments, one at each corner and one at the center of each end line of the claim.

The location monument on which this notice is posted is situated within Section 28, Township 5
S, Range 27 E, Gila Salt River Base and Meridian, Arizona and this claim encompasses portions
of the following quarter section(s), section(s), Township(s) and Range(s) N.E. 1/4, SECTION 28,
AND THE N.W. 1/4, SECTION 27, T5S, R27E

Gila Salt River Base and Meridian, Arizona.

The locality of this claim with reference to some natural object or permanent monument and additional information
(if any) concerning its locality are as follows: THE S.W. CORNER OF THIS CLAIM IS 2778 FEET NORTH
AND 4936 FEET EAST OF THE S.W. CORNER OF SECTION 28, T5S, R27E, G&SRM

_____ The above information is shown on the attached map.

DATED AND POSTED on the ground this 23 day of March, 2015.

LOCATOR(s) AGENT

Print Name(s) CHRIS R. SCORSE, R.L.S.

Signature(s) _____

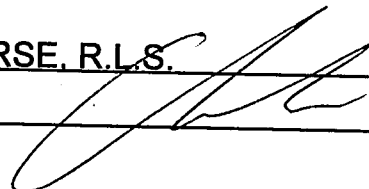

Form MCF100
Revised July 2014

This form is available from the Arizona Geological Survey and may be reproduced.

AM04312271

"MONSTER - 107" CLAIM

LOCATION OF MONSTER - 073 THROUGH MONSTER - 108

LODE CLAIMS

SITUATED IN SECTIONS 21, 22, 27, 28, 33 & 34, TOWNSHIP 5 SOUTH, RANGE 27 EAST, GSRM
 GRAHAM COUNTY, ARIZONA
 LOCATED DURING THE MONTH OF MARCH, 2015
 ALL CLAIMS ARE 1450' IN LENGTH & 600' IN WIDTH

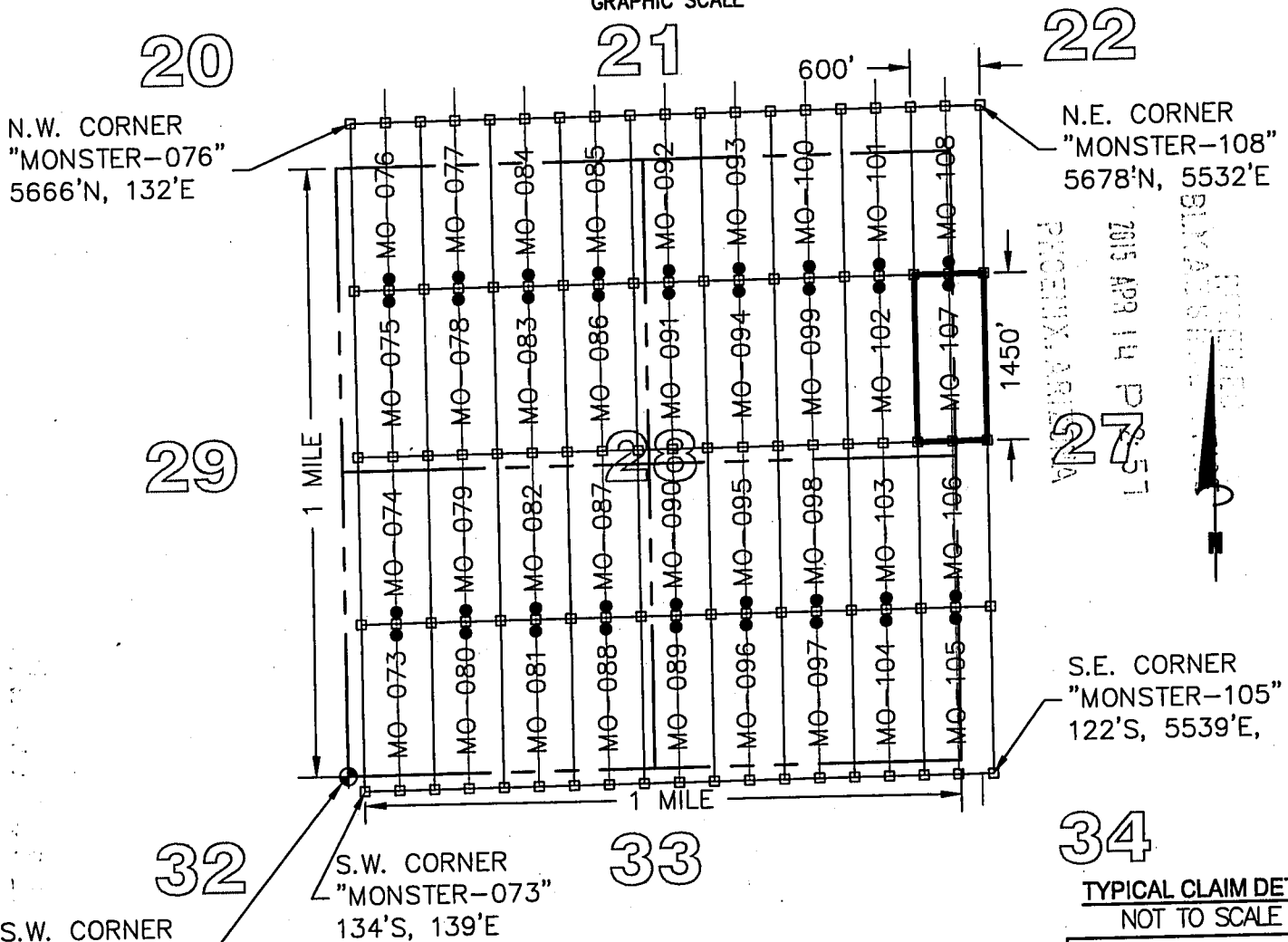

S.W. CORNER SECTION 28, T5S, R27E 0'N, 0'E

LEGEND

- INDICATES END CENTER OR CORNER OF LODE CLAIM.
SET 2"X2"X5' WOODEN POST (TYPICAL)
- INDICATES LOCATION MONUMENT SET 2"X2"X5' WOODEN POST 10' FROM AN END CENTER WITH PLASTIC BOTTLE CONTAINING THE LOCATION NOTICE (TYPICAL).
- ⊕ SECTION CORNER
- MO MONSTER

CLAIM ACREAGE = 19.97 AC

CLAIM STAKING PERFORMED BY:

TYPICAL CLAIM DETAIL NOT TO SCALE

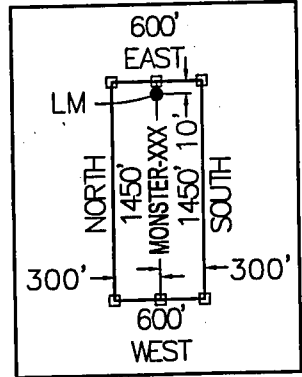

LOCATORS:

FREEMONT MINERALS CORP.
 P.O. BOX 1019
 SAFFORD, ARIZONA 85548

1295 W. Washington St., Ste. 108
 Tempe, Az 85281
 Phone: (480) 629-8830
 Fax: (480) 629-8841
 www.bowmanconsulting.com

Bowman
 CONSULTING

LOCATION NOTICE FOR LODE MINING CLAIM

Amendment BLM Serial # _____

NOTICE IS HEREBY GIVEN that the MONSTER-108
_____ lode mining claim has been located
by FREEPORT MINERALS CORP whose current mailing
address is P.O. BOX 1019
SAFFORD, AZ 85548

RECEIVED
BLM AZ STATE OFFICE
2015 APR 14 P 2:59
PHOENIX, ARIZONA
BLM
Date
Stamp

The general course of this claim is NORTH - SOUTH and it is situated in GRAHAM
County, Arizona. This claim is 1450 feet in length and 600 feet in width.

19.97 Total Claim Acreage. This claim runs from the location monument on which this location notice
is posted on the centerline of the claim approximately 10 feet in a SOUTH direction to the SOUTH
end line and 1440 feet in a NORTH direction to the NORTH end line. This claim is marked by six
monuments, one at each corner and one at the center of each end line of the claim.

The location monument on which this notice is posted is situated within Section 28, Township 5
S, Range 27 E, Gila Salt River Base and Meridian, Arizona and this claim encompasses portions
of the following quarter section(s), section(s), Township(s) and Range(s) N.E. 1/4, SECTION 28 AND THE
S.E. 1/4, SECTION 21 AND THE S.W. 1/4, SECTION 22 AND THE N.W. 1/4, SECTION 27, T5S, R27E
Gila Salt River Base and Meridian, Arizona.

The locality of this claim with reference to some natural object or permanent monument and additional information
(if any) concerning its locality are as follows: THE N.E. CORNER OF THIS CLAIM IS 5678 FEET NORTH
AND 5532 FEET EAST OF THE S.W. CORNER OF SECTION 28, T5S, R27E, G&SRM

_____ The above information is shown on the attached map.

DATED AND POSTED on the ground this 23 day of March, 2015.

LOCATOR(s) AGENT

Print Name(s) CHRIS R. SCORSE, R.L.S.

Signature(s) _____

Form MCF100
Revised July 2014

AM0431220

"MONSTER - 108" CLAIM

LOCATION OF MONSTER-073 THROUGH MONSTER-108

LODE CLAIMS

SITUATED IN SECTIONS 21, 22, 27, 28, 33 & 34, TOWNSHIP 5 SOUTH, RANGE 27 EAST, GSRM
 GRAHAM COUNTY, ARIZONA
 LOCATED DURING THE MONTH OF MARCH, 2015
 ALL CLAIMS ARE 1450' IN LENGTH & 600' IN WIDTH

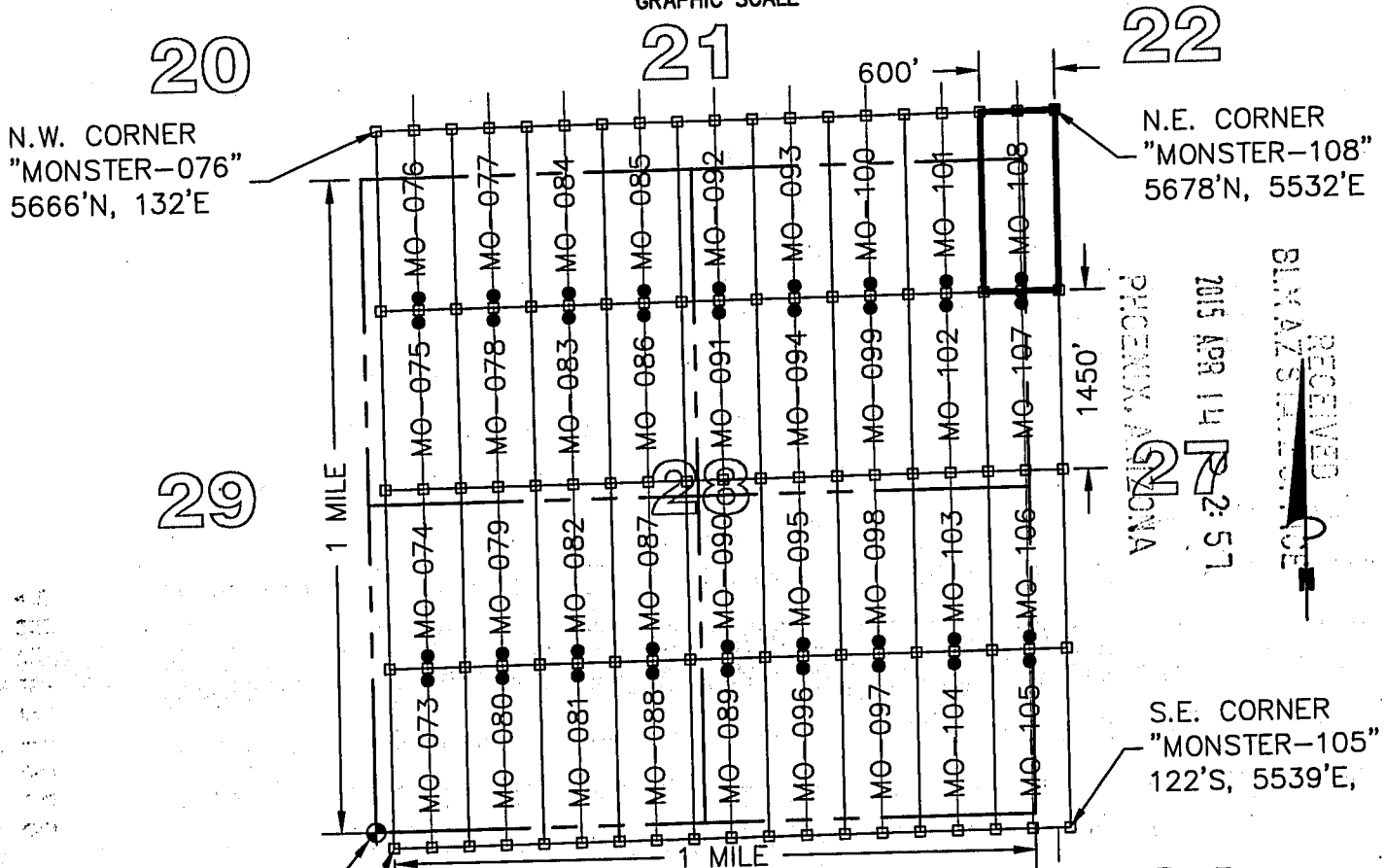

S.W. CORNER SECTION 28, T5S, R27E 0'N, 0'E

LEGEND

- INDICATES END CENTER OR CORNER OF LODE CLAIM.
 SET 2"X2"X5' WOODEN POST (TYPICAL)
- INDICATES LOCATION MONUMENT SET 2"X2"X5' WOODEN POST 10' FROM AN END CENTER WITH PLASTIC BOTTLE CONTAINING THE LOCATION NOTICE (TYPICAL).
- ⊕ SECTION CORNER
- MO MONSTER

CLAIM ACREAGE = 19.97 AC

CLAIM STAKING PERFORMED BY:

TYPICAL CLAIM DETAIL NOT TO SCALE

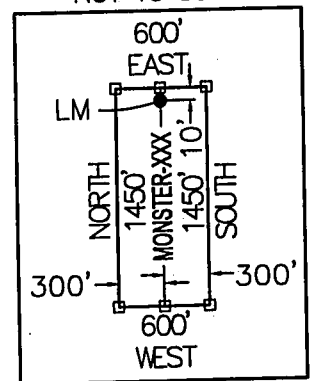

LOCATORS:

FREEPORT MINERALS CORP.
 P.O. BOX 1019
 SAFFORD, ARIZONA 85548

Bowman
 CONSULTING

1295 W. Washington St., Ste. 108
 Tempe, Az 85281
 Phone: (480) 629-8830
 Fax: (480) 629-8841
 www.bowmanconsulting.com

LOCATION NOTICE FOR LODE MINING CLAIM

Amendment BLM Serial # _____

NOTICE IS HEREBY GIVEN that the MONSTER-149
_____ lode mining claim has been located
by FREEPORT MINERALS CORP whose current mailing
address is P.O. BOX 1019
SAFFORD, AZ 85548

RECEIVED
BLM AZ STATE OFFICE
2015 APR 14 P 2:48
PHOENIX, ARIZONA
BLM
Date
Stamp

The general course of this claim is NORTH - SOUTH and it is situated in GRAHAM
County, Arizona. This claim is 1450 feet in length and 600 feet in width.

19.97 Total Claim Acreage. This claim runs from the location monument on which this location notice
is posted on the centerline of the claim approximately 10 feet in a SOUTH direction to the SOUTH
end line and 1440 feet in a NORTH direction to the NORTH end line. This claim is marked by six
monuments, one at each corner and one at the center of each end line of the claim.

The location monument on which this notice is posted is situated within Section 34, Township 5
S, Range 27 E, Gila Salt River Base and Meridian, Arizona and this claim encompasses portions
of the following quarter section(s), section(s), Township(s) and Range(s) N.W. 1/4, SECTION 34,
AND THE N.E. 1/4 SECTION 33, T5S, R27E

Gila Salt River Base and Meridian, Arizona.

The locality of this claim with reference to some natural object or permanent monument and additional information
(if any) concerning its locality are as follows: THE N.E. CORNER OF THIS CLAIM IS 5149 FEET NORTH
AND 121 FEET WEST OF THE S.W. CORNER OF SECTION 34, T5S, R27E, G&SRM

_____ The above information is shown on the attached map.

DATED AND POSTED on the ground this 18 day of March, 2015.

LOCATOR(s) AGENT

Print Name(s) CHRIS R. SCORSE, R.L.S.

Signature(s) _____

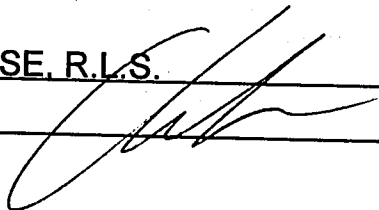

Form MCF100
Revised July 2014

This form is available from the Arizona Geological Survey and may be reproduced.

AM0431229

"MONSTER - 149" CLAIM

LOCATION OF MONSTER - 141 THROUGH MONSTER - 176

LODE CLAIMS

SITUATED IN SECTIONS 33 & 34, TOWNSHIP 5 SOUTH, RANGE 27 EAST,
AND SECTIONS 2 & 3, TOWNSHIP 6 SOUTH, RANGE 27 EAST, GSRM
GRAHAM COUNTY, ARIZONA
LOCATED DURING THE MONTH OF MARCH, 2015

N.W. CORNER
"MONSTER-149"
5149'N, 121'W



N.E. CORNER
"MONSTER-141"
5135'N, 5079'E

28

27

26



33

35

NOTE:

CLAIM MO-169 IS 900'
IN LENGTH & 400' IN
WIDTH = 8.26 AC.

CLAIMS MO-148,
MO-151 & MO-166
ARE 1450' IN LENGTH
& 400' IN WIDTH =
13.31 AC. PER CLAIM

CLAIMS MO-168, &
MO-170 THROUGH
MO-176 ARE 900' IN
LENGTH & 600' IN
WIDTH = 12.40 AC.
PER CLAIM

ALL OTHER CLAIMS
ARE 1450' IN LENGTH
& 600' IN WIDTH
=19.97 AC. PER CLAIM

TYPICAL CLAIM DETAIL
NOT TO SCALE

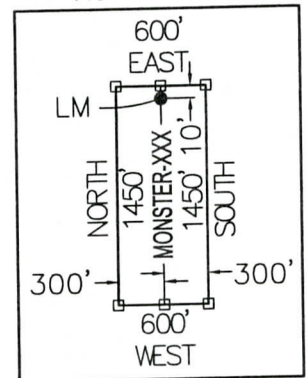

S.W. CORNER
SECTION 34,
T5S, R27E
0'N, 0'E

T5S, R27E
T6S, R27E

S.W. CORNER
"MONSTER-168"
101'S, 101'W

N.E. CORNER SECTION 3,
N.W. CORNER SECTION 2,
T6S, R27E

S.E. CORNER
"MONSTER-176"
115'S, 5099'E,

LEGEND

- INDICATES END CENTER OR CORNER OF LODE CLAIM.
SET 2"X2"X5' WOODEN POST (TYPICAL)
- INDICATES LOCATION MONUMENT SET 2"X2"X5' WOODEN POST
10' FROM AN END CENTER WITH PLASTIC BOTTLE CONTAINING
THE LOCATION NOTICE (TYPICAL).
- ◆ SECTION CORNER
- MO MONSTER
- AC ACRES

LOCATORS:

FREEPORT MINERALS CORP.
P.O. BOX 1019
SAFFORD, ARIZONA 85548

CLAIM STAKING PERFORMED BY:

Bowman
CONSULTING

1295 W. Washington St., Ste. 108
Tempe, Az 85281
Phone: (480) 629-8830
Fax: (480) 629-8841
www.bowmanconsulting.com

AMC 431229

2015 APR 14 P 2:48
BLANK STATE OFFICE

LOCATION NOTICE FOR LODE MINING CLAIM

Amendment BLM Serial # _____

NOTICE IS HEREBY GIVEN that the MONSTER-150
_____ lode mining claim has been located
by FREEPORT MINERALS CORP whose current mailing
address is P.O. BOX 1019
SAFFORD, AZ 85548

RECEIVED
BLM AZ STATE OFFICE
2015 APR 14 P 2:48
PHOENIX, ARIZONA
BLM
Date
Stamp

The general course of this claim is NORTH - SOUTH and it is situated in GRAHAM
County, Arizona. This claim is 1450 feet in length and 600 feet in width.

19.97 Total Claim Acreage. This claim runs from the location monument on which this location notice
is posted on the centerline of the claim approximately 10 feet in a NORTH direction to the NORTH
end line and 1440 feet in a SOUTH direction to the SOUTH end line. This claim is marked by six
monuments, one at each corner and one at the center of each end line of the claim.

The location monument on which this notice is posted is situated within Section 34, Township 5
S, Range 27 E, Gila Salt River Base and Meridian, Arizona and this claim encompasses portions
of the following quarter section(s), section(s), Township(s) and Range(s) N.W. 1/4 AND THE S.W. 1/4,
SECTION 34, AND THE S.E. 1/4 AND THE N.E. 1/4, SECTION 33, T5S, R27E
Gila Salt River Base and Meridian, Arizona.

The locality of this claim with reference to some natural object or permanent monument and additional information
(if any) concerning its locality are as follows: THE S.W. CORNER OF THIS CLAIM IS 2249 FEET NORTH
AND 110 FEET WEST OF THE S.W. CORNER OF SECTION 34, T5S, R27E, G&SRM

_____ The above information is shown on the attached map.

DATED AND POSTED on the ground this 18 day of March, 2015.

LOCATOR(s) AGENT

Print Name(s) CHRIS R. SCORSE, R.L.S.

Signature(s) _____

Form MCF100
Revised July 2014

This form is available from the Arizona Geological Survey and may be reproduced.

AMC431230

"MONSTER - 150" CLAIM

LOCATION OF MONSTER - 141 THROUGH MONSTER - 176

LODE CLAIMS

SITUATED IN SECTIONS 33 & 34, TOWNSHIP 5 SOUTH, RANGE 27 EAST,
AND SECTIONS 2 & 3, TOWNSHIP 6 SOUTH, RANGE 27 EAST, GSRM
GRAHAM COUNTY, ARIZONA
LOCATED DURING THE MONTH OF MARCH, 2015

N.W. CORNER
"MONSTER-149"
5149'N, 121'W

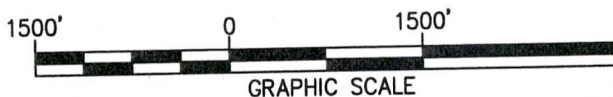

N.E. CORNER
"MONSTER-141"
5135'N, 5079'E

28

27

26

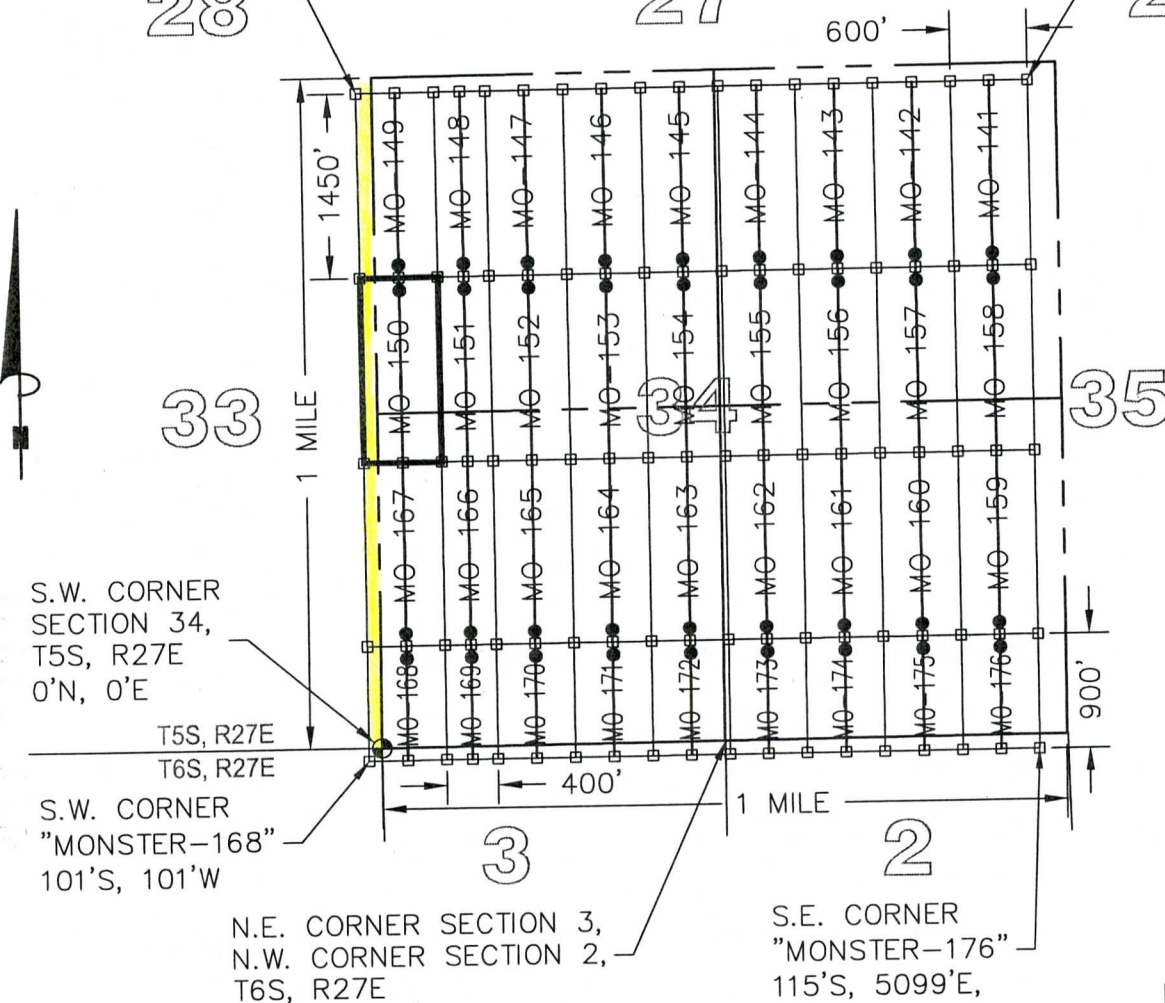

NOTE:

CLAIM MO-169 IS 900'
IN LENGTH & 400' IN
WIDTH = 8.26 AC.

CLAIMS MO-148,
MO-151 & MO-166
ARE 1450' IN LENGTH
& 400' IN WIDTH =
13.31 AC. PER CLAIM

CLAIMS MO-168, &
MO-170 THROUGH
MO-176 ARE 900' IN
LENGTH & 600' IN
WIDTH = 12.40 AC.
PER CLAIM

ALL OTHER CLAIMS
ARE 1450' IN LENGTH
& 600' IN WIDTH
=19.97 AC. PER CLAIM

TYPICAL CLAIM DETAIL
NOT TO SCALE

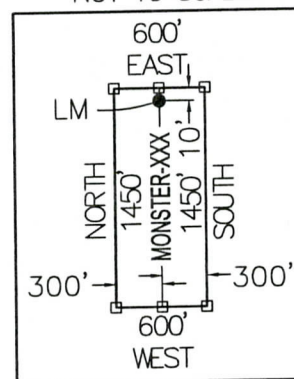

LEGEND

- INDICATES END CENTER OR CORNER OF LODE CLAIM.
SET 2"X2"X5' WOODEN POST (TYPICAL)
- INDICATES LOCATION MONUMENT SET 2"X2"X5' WOODEN POST
10' FROM AN END CENTER WITH PLASTIC BOTTLE CONTAINING
THE LOCATION NOTICE (TYPICAL).
- ⊕ SECTION CORNER
- MO MONSTER
- AC ACRES

LOCATORS:

FREEPORT MINERALS CORP.
P.O. BOX 1019
SAFFORD, ARIZONA 85548

CLAIM STAKING PERFORMED BY:

Bowman
CONSULTING

1295 W. Washington St., Ste. 108
Tempe, Az 85281
Phone: (480) 629-8830
Fax: (480) 629-8841
www.bowmanconsulting.com

2015 APR 14 P 2:48
BLANK
RECORDED
DATE OFFICE

LOCATION NOTICE FOR LODE MINING CLAIM

Amendment BLM Serial # _____

NOTICE IS HEREBY GIVEN that the MONSTER-159
_____ lode mining claim has been located
by FREEPORT MINERALS CORP whose current mailing
address is P.O. BOX 1019
SAFFORD, AZ 85548

RECEIVED
BLM AZ STATE OFFICE
2015 APR 14 P 2:48
PHOENIX, ARIZONA
BLM
Date
Stamp

The general course of this claim is NORTH - SOUTH and it is situated in GRAHAM
County, Arizona. This claim is 1450 feet in length and 600 feet in width.

19.97 Total Claim Acreage. This claim runs from the location monument on which this location notice
is posted on the centerline of the claim approximately 10 feet in a SOUTH direction to the SOUTH
end line and 1440 feet in a NORTH direction to the NORTH end line. This claim is marked by six
monuments, one at each corner and one at the center of each end line of the claim.

The location monument on which this notice is posted is situated within Section 34, Township 5
S, Range 27 E, Gila Salt River Base and Meridian, Arizona and this claim encompasses portions
of the following quarter section(s), section(s), Township(s) and Range(s) S.E. 1/4, SECTION 34,
T5S, R27E

Gila Salt River Base and Meridian, Arizona.

The locality of this claim with reference to some natural object or permanent monument and additional information
(if any) concerning its locality are as follows: THE S.W. CORNER OF THIS CLAIM IS 787 FEET NORTH
AND 4496 FEET EAST OF THE S.W. CORNER OF SECTION 34, T5S, R27E, G&SRM

_____ The above information is shown on the attached map.

DATED AND POSTED on the ground this 18 day of March, 2015.

LOCATOR(s) AGENT

Print Name(s) CHRIS R. SCORSE, R.L.S.

Signature(s) _____

Form MCF100
Revised July 2014

This form is available from the Arizona Geological Survey and may be reproduced.

AMC431231

"MONSTER - 159" CLAIM

LOCATION OF MONSTER - 141 THROUGH MONSTER - 176 LODE CLAIMS

SITUATED IN SECTIONS 33 & 34, TOWNSHIP 5 SOUTH, RANGE 27 EAST,
AND SECTIONS 2 & 3, TOWNSHIP 6 SOUTH, RANGE 27 EAST, GSRM
GRAHAM COUNTY, ARIZONA
LOCATED DURING THE MONTH OF MARCH, 2015

N.W. CORNER
"MONSTER-149"
5149'N, 121'W

N.E. CORNER
"MONSTER-141"
5135'N, 5079'E



28

27

26

NOTE:

CLAIM MO-169 IS 900'
IN LENGTH & 400' IN
WIDTH = 8.26 AC.

CLAIMS MO-148,
MO-151 & MO-166
ARE 1450' IN LENGTH
& 400' IN WIDTH =
13.31 AC. PER CLAIM

CLAIMS MO-168, &
MO-170 THROUGH
MO-176 ARE 900' IN
LENGTH & 600' IN
WIDTH = 12.40 AC.
PER CLAIM

ALL OTHER CLAIMS
ARE 1450' IN LENGTH
& 600' IN WIDTH
=19.97 AC. PER CLAIM

TYPICAL CLAIM DETAIL
NOT TO SCALE

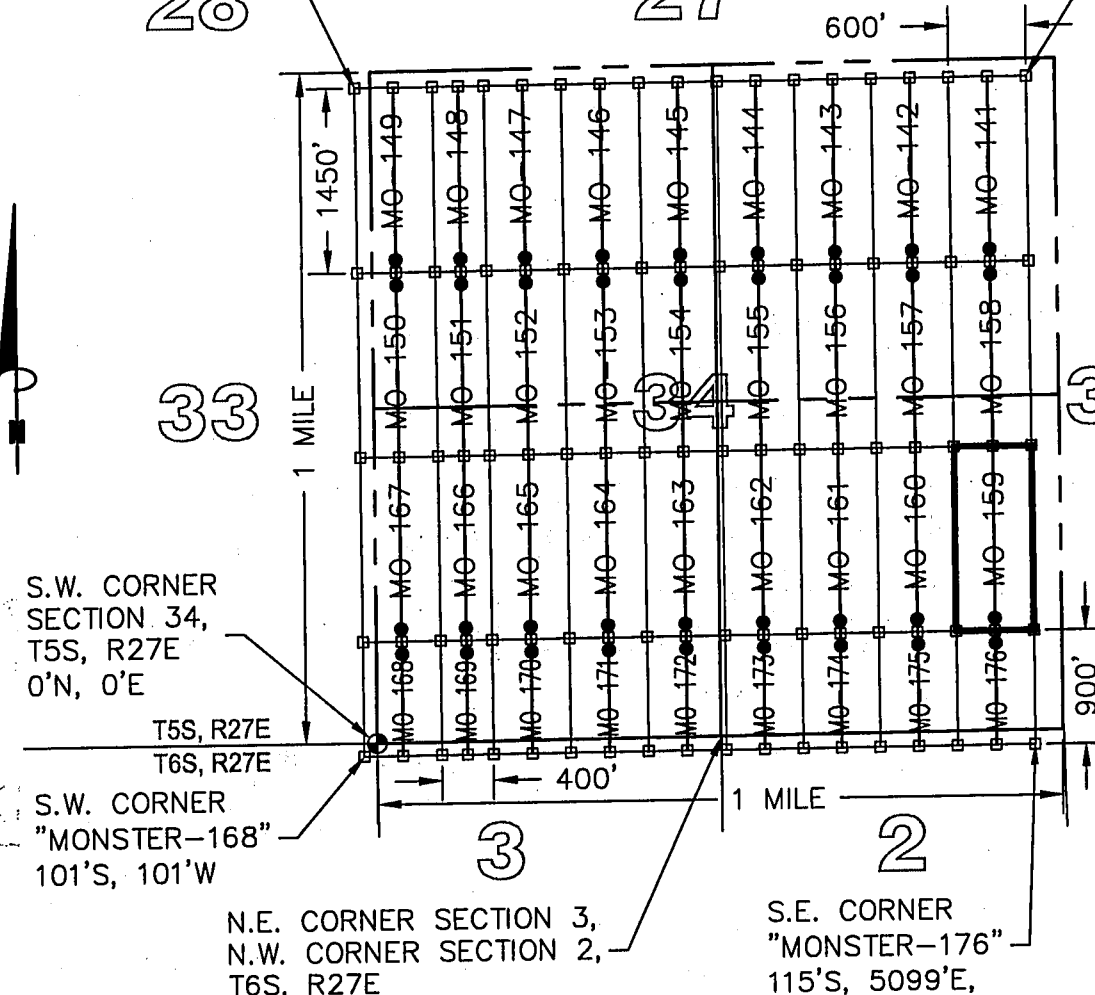
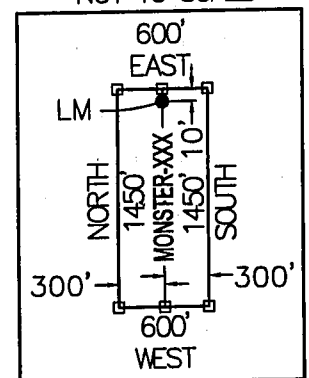

S.W. CORNER
SECTION 34,
T5S, R27E
0'N, 0'E

S.W. CORNER
"MONSTER-168"
101'S, 101'W

N.E. CORNER SECTION 3,
N.W. CORNER SECTION 2,
T6S, R27E

S.E. CORNER
"MONSTER-176"
115'S, 5099'E,

LEGEND

- INDICATES END CENTER OR CORNER OF LODE CLAIM.
SET 2"x2"x5' WOODEN POST (TYPICAL)
- INDICATES LOCATION MONUMENT SET 2"x2"x5' WOODEN POST
10' FROM AN END CENTER WITH PLASTIC BOTTLE CONTAINING
THE LOCATION NOTICE (TYPICAL)
- ⊕ SECTION CORNER
- MO MONSTER
- AC ACRES

LOCATORS:

FREEMPORT MINERALS CORP.
P.O. BOX 1019
SAFFORD, ARIZONA 85548

CLAIM STAKING PERFORMED BY:

Bowman
CONSULTING

1295 W. Washington St., Ste. 108
Tempe, Az 85281
Phone: (480) 629-8830
Fax: (480) 629-8841
www.bowmanconsulting.com

RECEIVED
BLM AZ STATE OFFICE
2015 APR 14 P 2:14

LOCATION NOTICE FOR LODE MINING CLAIM

Amendment BLM Serial # _____

NOTICE IS HEREBY GIVEN that the MONSTER-160
_____ lode mining claim has been located
by FREEPORT MINERALS CORP whose current mailing
address is P.O. BOX 1019
SAFFORD, AZ 85548

RECEIVED
BLM AZ STATE OFFICE
2015 APR 14 P 2:48
PHOENIX, ARIZONA
BLM
Date
Stamp

The general course of this claim is NORTH - SOUTH and it is situated in GRAHAM
County, Arizona. This claim is 1450 feet in length and 600 feet in width.

19.97 Total Claim Acreage. This claim runs from the location monument on which this location notice
is posted on the centerline of the claim approximately 10 feet in a SOUTH direction to the SOUTH
end line and 1440 feet in a NORTH direction to the NORTH end line. This claim is marked by six
monuments, one at each corner and one at the center of each end line of the claim.

The location monument on which this notice is posted is situated within Section 34, Township 5
S, Range 27 E, Gila Salt River Base and Meridian, Arizona and this claim encompasses portions
of the following quarter section(s), section(s), Township(s) and Range(s) S.E. 1/4, SECTION 34,
T5S, R27E

Gila Salt River Base and Meridian, Arizona.

The locality of this claim with reference to some natural object or permanent monument and additional information
(if any) concerning its locality are as follows: THE S.W. CORNER OF THIS CLAIM IS 789 FEET NORTH
AND 3896 FEET EAST OF THE S.W. CORNER OF SECTION 34, T5S, R27E, G&SRM

_____ The above information is shown on the attached map.

DATED AND POSTED on the ground this 18 day of March, 2015.

LOCATOR(s) AGENT

Print Name(s) CHRIS R. SCORSE, R.L.S.

Signature(s) _____

Form MCF100
Revised July 2014

AMC4312321

"MONSTER - 160" CLAIM

LOCATION OF MONSTER - 141 THROUGH MONSTER - 176

LODE CLAIMS

SITUATED IN SECTIONS 33 & 34, TOWNSHIP 5 SOUTH, RANGE 27 EAST,
AND SECTIONS 2 & 3, TOWNSHIP 6 SOUTH, RANGE 27 EAST, GSRM
GRAHAM COUNTY, ARIZONA
LOCATED DURING THE MONTH OF MARCH, 2015

N.W. CORNER
"MONSTER-149"
5149'N, 121'W



N.E. CORNER
"MONSTER-141"
5135'N, 5079'E

28

27

26

NOTE:

CLAIM MO-169 IS 900'
IN LENGTH & 400' IN
WIDTH = 8.26 AC.

CLAIMS MO-148,
MO-151 & MO-166
ARE 1450' IN LENGTH
& 400' IN WIDTH =
13.31 AC. PER CLAIM

CLAIMS MO-168, &
MO-170 THROUGH
MO-176 ARE 900' IN
LENGTH & 600' IN
WIDTH = 12.40 AC.
PER CLAIM

ALL OTHER CLAIMS
ARE 1450' IN LENGTH
& 600' IN WIDTH
=19.97 AC. PER CLAIM

33

34

35



S.W. CORNER
SECTION 34,
T5S, R27E
0'N, 0'E

T5S, R27E
T6S, R27E

S.W. CORNER
"MONSTER-168"
101'S, 101'W

N.E. CORNER SECTION 3,
N.W. CORNER SECTION 2,
T6S, R27E

S.E. CORNER
"MONSTER-176"
115'S, 5099'E,

LEGEND

- INDICATES END CENTER OR CORNER OF LODE CLAIM.
SET 2"X2"X5' WOODEN POST (TYPICAL)
- INDICATES LOCATION MONUMENT SET 2"X2"X5' WOODEN POST
10' FROM AN END CENTER WITH PLASTIC BOTTLE CONTAINING
THE LOCATION NOTICE (TYPICAL).
- ⊕ SECTION CORNER
- MO MONSTER
- AC. ACRES

TYPICAL CLAIM DETAIL NOT TO SCALE

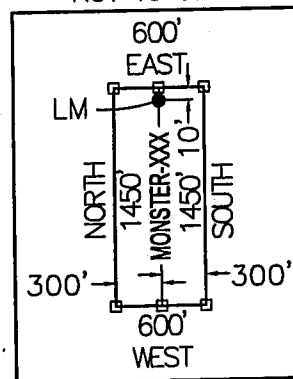

LOCATORS:

FREEPORT MINERALS CORP.
P.O. BOX 1019
SAFFORD, ARIZONA 85548

CLAIM STAKING PERFORMED BY:

Bowman
CONSULTING

1295 W. Washington St., Ste. 108
Tempe, Az 85281
Phone: (480) 629-8830
Fax: (480) 629-8841
www.bowmanconsulting.com

RECEIVED
BLM AZ STATE OFFICE
2015 APR 14 11 48 AM

LOCATION NOTICE FOR LODE MINING CLAIM

Amendment BLM Serial # _____

NOTICE IS HEREBY GIVEN that the MONSTER-161
_____ lode mining claim has been located
by FREEPORT MINERALS CORP whose current mailing
address is P.O. BOX 1019
SAFFORD, AZ 85548

RECEIVED
BLM AZ STATE OFFICE
2015 APR 14 P 2:48
PHOENIX, ARIZONA
BLM
Date
Stamp

The general course of this claim is NORTH - SOUTH and it is situated in GRAHAM
County, Arizona. This claim is 1450 feet in length and 600 feet in width.

19.97 Total Claim Acreage. This claim runs from the location monument on which this location notice
is posted on the centerline of the claim approximately 10 feet in a SOUTH direction to the SOUTH
end line and 1440 feet in a NORTH direction to the NORTH end line. This claim is marked by six
monuments, one at each corner and one at the center of each end line of the claim.

The location monument on which this notice is posted is situated within Section 34, Township 5
S, Range 27 E, Gila Salt River Base and Meridian, Arizona and this claim encompasses portions
of the following quarter section(s), section(s), Township(s) and Range(s) S.E. 1/4, SECTION 34,
T5S, R27E

Gila Salt River Base and Meridian, Arizona.

The locality of this claim with reference to some natural object or permanent monument and additional information
(if any) concerning its locality are as follows: THE S.W. CORNER OF THIS CLAIM IS 790 FEET NORTH
AND 3296 FEET EAST OF THE S.W. CORNER OF SECTION 34, T5S, R27E, G&SRM

_____ The above information is shown on the attached map.

DATED AND POSTED on the ground this 18 day of March, 2015.

LOCATOR(s) AGENT

Print Name(s) CHRIS R. SCORSE, R.L.S.

Signature(s) _____

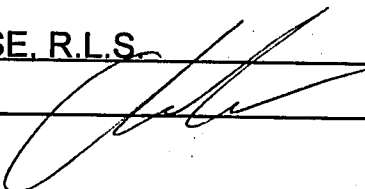

Form MCF100
Revised July 2014

This form is available from the Arizona Geological Survey and may be reproduced.

AM04312531

"MONSTER - 161" CLAIM

LOCATION OF MONSTER-141 THROUGH MONSTER-176

LODE CLAIMS

STUATED IN SECTIONS 33 & 34, TOWNSHIP 5 SOUTH, RANGE 27 EAST,
AND SECTIONS 2 & 3, TOWNSHIP 6 SOUTH, RANGE 27 EAST, GSRM
GRAHAM COUNTY, ARIZONA
LOCATED DURING THE MONTH OF MARCH, 2015

N.W. CORNER
"MONSTER-149"
5149'N, 121'W



N.E. CORNER
"MONSTER-141"
5135'N, 5079'E

28

27

26

NOTE:

CLAIM MO-169 IS 900'
IN LENGTH & 400' IN
WDTH = 8.26 AC.

CLAIMS MO-148,
MO-151 & MO-166
ARE 1450' IN LENGTH
& 400' IN WIDTH =
13.31 AC. PER CLAIM

CLAIMS MO-168, &
MO-170 THROUGH
MO-176 ARE 900' IN
LENGTH & 600' IN
WIDTH = 12.40 AC.
PER CLAIM

ALL OTHER CLAIMS
ARE 1450' IN LENGTH
& 600' IN WIDTH
=19.97 AC. PER CLAIM

TYPICAL CLAIM DETAIL
NOT TO SCALE

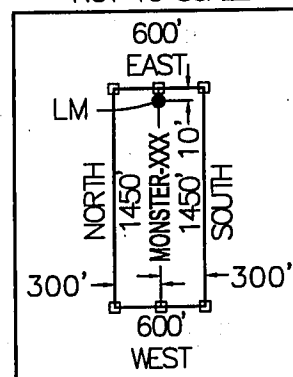

S.W. CORNER
SECTION 34,
T5S, R27E
0'N, 0'E

T5S, R27E
T6S, R27E

S.W. CORNER
"MONSTER-168"
101'S, 101'W

N.E. CORNER SECTION 3,
N.W. CORNER SECTION 2,
T6S, R27E

S.E. CORNER
"MONSTER-176"
115'S, 5099'E,

LEGEND

- INDICATES END CENTER OR CORNER OF LODE CLAIM.
SET 2"X2"X5' WOODEN POST (TYPICAL)
- INDICATES LOCATION MONUMENT SET 2"X2"X5' WOODEN POST
10' FROM AN END CENTER WITH PLASTIC BOTTLE CONTAINING
THE LOCATION NOTICE (TYPICAL).
- ◆ SECTION CORNER
- MO MONSTER
- AC ACRES

LOCATORS:

FREEPORT MINERALS CORP.
P.O. BOX 1019
SAFFORD, ARIZONA 85548

CLAIM STAKING PERFORMED BY:

Bowman
CONSULTING

1295 W. Washington St., Ste. 108
Tempe, Az 85281
Phone: (480) 629-8830
Fax: (480) 629-8841
www.bowmanconsulting.com

RECEIVED
APR 14 2015
BLM AZ STATE OFFICE

LOCATION NOTICE FOR LODE MINING CLAIM

Amendment BLM Serial # _____

NOTICE IS HEREBY GIVEN that the MONSTER-162
_____ lode mining claim has been located
by FREEPORT MINERALS CORP whose current mailing
address is P.O. BOX 1019
SAFFORD, AZ 85548

RECEIVED
BLM AZ STATE OFFICE
2015 APR 14 P 2:48
PHOENIX, ARIZONA
BLM
Date
Stamp

The general course of this claim is NORTH - SOUTH and it is situated in GRAHAM
County, Arizona. This claim is 1450 feet in length and 600 feet in width.

19.97 Total Claim Acreage. This claim runs from the location monument on which this location notice
is posted on the centerline of the claim approximately 10 feet in a SOUTH direction to the SOUTH
end line and 1440 feet in a NORTH direction to the NORTH end line. This claim is marked by six
monuments, one at each corner and one at the center of each end line of the claim.

The location monument on which this notice is posted is situated within Section 34, Township 5
S, Range 27 E, Gila Salt River Base and Meridian, Arizona and this claim encompasses portions
of the following quarter section(s), section(s), Township(s) and Range(s) SE 1/4, SECTION 34,
T5S, R27E

Gila Salt River Base and Meridian, Arizona.

The locality of this claim with reference to some natural object or permanent monument and additional information
(if any) concerning its locality are as follows: THE S.W CORNER OF THIS CLAIM IS 792 FEET NORTH
AND 2696 FEET EAST OF THE S.W. CORNER OF SECTION 34, T5S, R27E, G&SRM

_____ The above information is shown on the attached map.

DATED AND POSTED on the ground this 18 day of March, 2015.

LOCATOR(s) AGENT

Print Name(s) CHRIS R. SCORSE, R.L.S.

Signature(s) _____

Form MCF100
Revised July 2014

This form is available from the Arizona Geological Survey and may be reproduced.

AMC431234

"MONSTER - 162" CLAIM

LOCATION OF MONSTER - 141 THROUGH MONSTER - 176

LODE CLAIMS

SITUATED IN SECTIONS 33 & 34, TOWNSHIP 5 SOUTH, RANGE 27 EAST,
AND SECTIONS 2 & 3, TOWNSHIP 6 SOUTH, RANGE 27 EAST, GSRM
GRAHAM COUNTY, ARIZONA
LOCATED DURING THE MONTH OF MARCH, 2015

N.W. CORNER
"MONSTER-149"
5149'N, 121'W



N.E. CORNER
"MONSTER-141"
5135'N, 5079'E

28

27

26



33

35

NOTE:

CLAIM MO-169 IS 900'
IN LENGTH & 400' IN
WIDTH = 8.26 AC.

CLAIMS MO-148,
MO-151 & MO-166
ARE 1450' IN LENGTH
& 400' IN WIDTH =
13.31 AC. PER CLAIM

CLAIMS MO-168, &
MO-170 THROUGH
MO-176 ARE 900' IN
LENGTH & 600' IN
WIDTH = 12.40 AC.
PER CLAIM

ALL OTHER CLAIMS
ARE 1450' IN LENGTH
& 600' IN WIDTH
=19.97 AC. PER CLAIM

S.W. CORNER
SECTION 34,
T5S, R27E
0'N, 0'E

T5S, R27E
T6S, R27E

S.W. CORNER
"MONSTER-168"
101'S, 101'W

N.E. CORNER SECTION 3,
N.W. CORNER SECTION 2,
T6S, R27E

S.E. CORNER
"MONSTER-176"
115'S, 5099'E,

LEGEND

- INDICATES END CENTER OR CORNER OF LODE CLAIM.
SET 2"x2"x5' WOODEN POST (TYPICAL)
- INDICATES LOCATION MONUMENT SET 2"x2"x5' WOODEN POST
10' FROM AN END CENTER WITH PLASTIC BOTTLE CONTAINING
THE LOCATION NOTICE (TYPICAL).
- ⊕ SECTION CORNER
- MO MONSTER
- AC. ACRES

LOCATORS:

FREEMPORT MINERALS CORP.
P.O. BOX 1019
SAFFORD, ARIZONA 85548

CLAIM STAKING PERFORMED BY:
PHOENIX, ARIZONA
RECEIVED
AZ STATE OFFICE

Bowman
CONSULTING

TYPICAL CLAIM DETAIL NOT TO SCALE

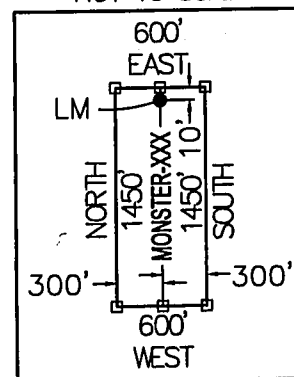

1295 W. Washington St., Ste. 108
Tempe, Az 85281
Phone: (480) 629-8830
Fax: (480) 629-8841
www.bowmanconsulting.com

LOCATION NOTICE FOR LODE MINING CLAIM

Amendment BLM Serial # _____

NOTICE IS HEREBY GIVEN that the MONSTER-163
_____ lode mining claim has been located
by FREEPORT MINERALS CORP whose current mailing
address is P.O. BOX 1019
SAFFORD, AZ 85548

RECEIVED
BLM AZ STATE OFFICE
2015 APR 14 P 2:18
PHOENIX, ARIZONA
BLM
Date
Stamp

The general course of this claim is NORTH - SOUTH and it is situated in GRAHAM
County, Arizona. This claim is 1450 feet in length and 600 feet in width.

19.97 Total Claim Acreage. This claim runs from the location monument on which this location notice
is posted on the centerline of the claim approximately 10 feet in a SOUTH direction to the SOUTH
end line and 1440 feet in a NORTH direction to the NORTH end line. This claim is marked by six
monuments, one at each corner and one at the center of each end line of the claim.

The location monument on which this notice is posted is situated within Section 34, Township 5
S, Range 27 E, Gila Salt River Base and Meridian, Arizona and this claim encompasses portions
of the following quarter section(s), section(s), Township(s) and Range(s) S.W. 1/4 AND THE S.E. 1/4,
SECTION 34, T5S, R27E

Gila Salt River Base and Meridian, Arizona.

The locality of this claim with reference to some natural object or permanent monument and additional information
(if any) concerning its locality are as follows: THE S.W. CORNER OF THIS CLAIM IS 794 FEET NORTH
AND 2096 FEET EAST OF THE S.W. CORNER OF SECTION 34, T5S, R27E, G&SRM

_____ The above information is shown on the attached map.

DATED AND POSTED on the ground this 18 day of March, 2015.

LOCATOR(s) AGENT

Print Name(s) CHRIS R. SCORSE, R.L.S.

Signature(s) _____

Form MCF100
Revised July 2014

This form is available from the Arizona Geological Survey and may be reproduced.

AM0431235

"MONSTER - 163" CLAIM

LOCATION OF MONSTER-141 THROUGH MONSTER-176

LODE CLAIMS

SITUATED IN SECTIONS 33 & 34, TOWNSHIP 5 SOUTH, RANGE 27 EAST,
AND SECTIONS 2 & 3, TOWNSHIP 6 SOUTH, RANGE 27 EAST, GSRM
GRAHAM COUNTY, ARIZONA
LOCATED DURING THE MONTH OF MARCH, 2015

N.W. CORNER
"MONSTER-149"
5149'N, 121'W



N.E. CORNER
"MONSTER-141"
5135'N, 5079'E

28

27

26



33

35

NOTE:

CLAIM MO-169 IS 900'
IN LENGTH & 400' IN
WIDTH = 8.26 AC.

CLAIMS MO-148,
MO-151 & MO-166
ARE 1450' IN LENGTH
& 400' IN WIDTH =
13.31 AC. PER CLAIM

CLAIMS MO-168, &
MO-170 THROUGH
MO-176 ARE 900' IN
LENGTH & 600' IN
WIDTH = 12.40 AC.
PER CLAIM

ALL OTHER CLAIMS
ARE 1450' IN LENGTH
& 600' IN WIDTH
=19.97 AC. PER CLAIM

S.W. CORNER
SECTION 34,
T5S, R27E
0'N, 0'E

T5S, R27E
T6S, R27E

S.W. CORNER
"MONSTER-168"
101'S, 101'W

N.E. CORNER SECTION 3,
N.W. CORNER SECTION 2,
T6S, R27E

S.E. CORNER
"MONSTER-176"
115'S, 5099'E,

LEGEND

- INDICATES END CENTER OR CORNER OF LODGE CLAIM.
- SET 2"x2"x5' WOODEN POST (TYPICAL)
- INDICATES LOCATION MONUMENT SET 2"x2"x5' WOODEN POST 10' FROM AN END, CENTER WITH PLASTIC BOTTLE CONTAINING THE LOCATION NOTICE (TYPICAL).
- ⊕ SECTION CORNER
- MO MONSTER
- AC. ACRES

TYPICAL CLAIM DETAIL NOT TO SCALE

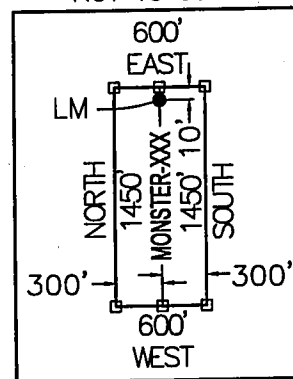

LOCATORS:

FREEMPORT MINERALS CORP.
P.O. BOX 1019
SAFFORD, ARIZONA 85548

RECEIVED
BLM AZ STATE OFFICE
2015 APR 14 P 2:11
CLAIM STAKING PERFORMED BY:

Bowman
CONSULTING

1295 W. Washington St., Ste. 108
Tempe, Az 85281
Phone: (480) 629-8830
Fax: (480) 629-8841
www.bowmanconsulting.com

LOCATION NOTICE FOR LODE MINING CLAIM

Amendment BLM Serial # _____

NOTICE IS HEREBY GIVEN that the MONSTER-164
_____ lode mining claim has been located
by FREEPORT MINERALS CORP whose current mailing
address is P.O. BOX 1019
SAFFORD, AZ 85548

RECEIVED
BLM AZ STATE OFFICE
2015 APR 14 P 2:48
PHOENIX, ARIZONA
BLM
Date
Stamp

The general course of this claim is NORTH - SOUTH and it is situated in GRAHAM
County, Arizona. This claim is 1450 feet in length and 600 feet in width.

19.97 Total Claim Acreage. This claim runs from the location monument on which this location notice
is posted on the centerline of the claim approximately 10 feet in a SOUTH direction to the SOUTH
end line and 1440 feet in a NORTH direction to the NORTH end line. This claim is marked by six
monuments, one at each corner and one at the center of each end line of the claim.

The location monument on which this notice is posted is situated within Section 34, Township 5
S, Range 27 E, Gila Salt River Base and Meridian, Arizona and this claim encompasses portions
of the following quarter section(s), section(s), Township(s) and Range(s) S.W. 1/4, SECTION 34,
T5S, R27E

Gila Salt River Base and Meridian, Arizona.

The locality of this claim with reference to some natural object or permanent monument and additional information
(if any) concerning its locality are as follows: THE S.W. CORNER OF THIS CLAIM IS 796 FEET NORTH
AND 1496 FEET EAST OF THE S.W. CORNER OF SECTION 34, T5S, R27E, G&SRM

_____ The above information is shown on the attached map.

DATED AND POSTED on the ground this 18 day of March, 2015.

LOCATOR(s) AGENT

Print Name(s) CHRIS R. SCORSE, R.L.S.

Signature(s) _____

Form MCF100
Revised July 2014

AM0431236

"MONSTER - 164" CLAIM

LOCATION OF MONSTER-141 THROUGH MONSTER-176

LODE CLAIMS

SITUATED IN SECTIONS 33 & 34, TOWNSHIP 5 SOUTH, RANGE 27 EAST,
AND SECTIONS 2 & 3, TOWNSHIP 6 SOUTH, RANGE 27 EAST, GSRM
GRAHAM COUNTY, ARIZONA
LOCATED DURING THE MONTH OF MARCH, 2015

N.W. CORNER
"MONSTER-149"
5149'N, 121'W



N.E. CORNER
"MONSTER-141"
5135'N, 5079'E

28

27

26

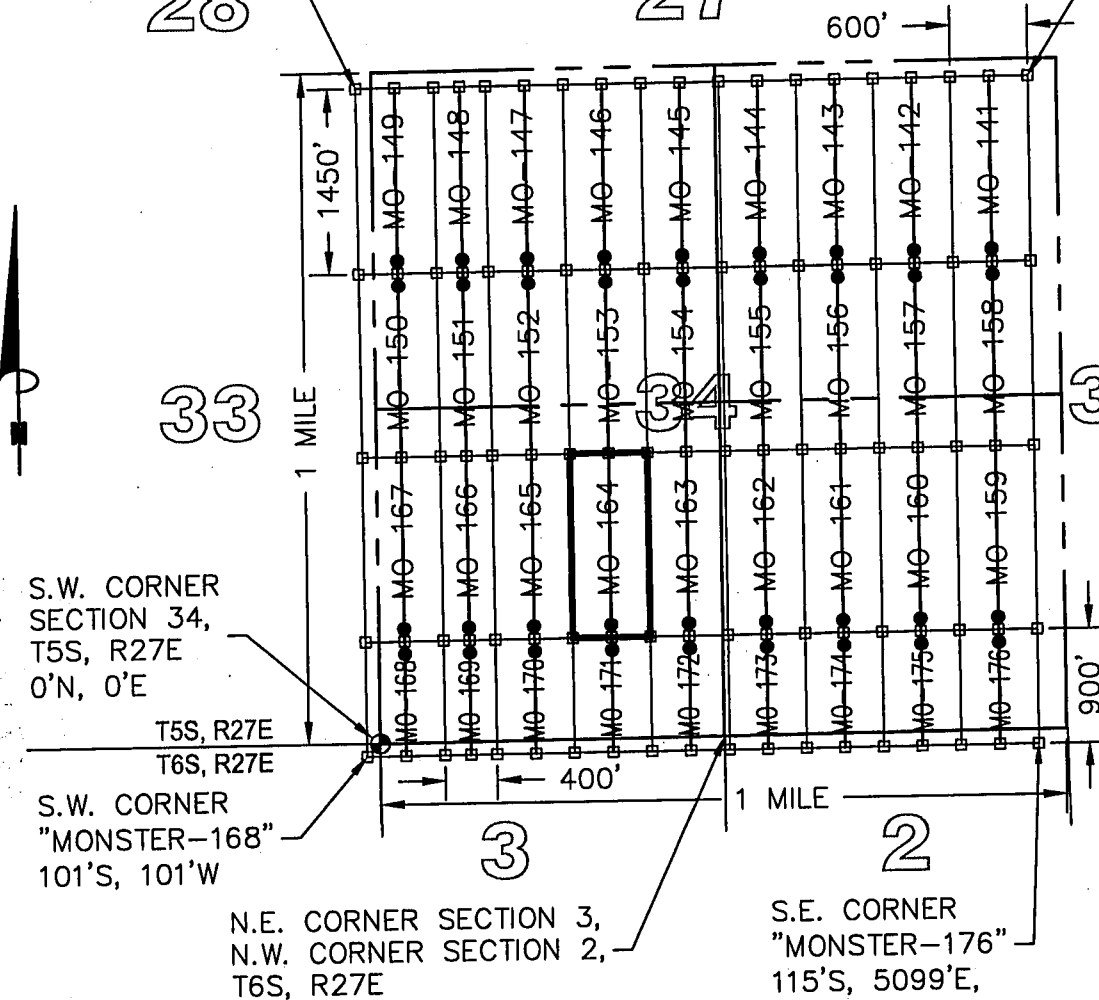

NOTE:

CLAIM MO-169 IS 900' IN LENGTH & 400' IN WIDTH = 8.26 AC.

CLAIMS MO-148, MO-151 & MO-166 ARE 1450' IN LENGTH & 400' IN WIDTH = 13.31 AC. PER CLAIM

CLAIMS MO-168, & MO-170 THROUGH MO-176 ARE 900' IN LENGTH & 600' IN WIDTH = 12.40 AC. PER CLAIM

ALL OTHER CLAIMS ARE 1450' IN LENGTH & 600' IN WIDTH = 19.97 AC. PER CLAIM

TYPICAL CLAIM DETAIL
NOT TO SCALE

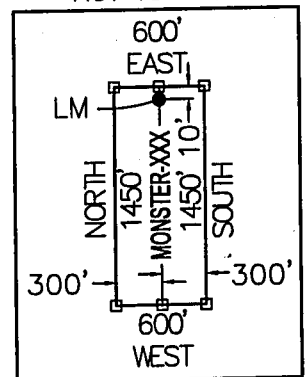

LEGEND

- INDICATES END CENTER OR CORNER OF LODE CLAIM.
SET 2"x2"x5' WOODEN POST (TYPICAL)
- INDICATES LOCATION MONUMENT SET 2"x2"x5' WOODEN POST 10' FROM AN END CENTER WITH PLASTIC BOTTLE CONTAINING THE LOCATION NOTICE (TYPICAL).
- ⊕ SECTION CORNER
- MO MONSTER
- AC. ACRES

LOCATORS:

FREEMPORT MINERALS CORP.
P.O. BOX 1019
SAFFORD, ARIZONA 85548

CLAIM STAKING PERFORMED BY:

Bowman
CONSULTING

1295 W. Washington St., Ste. 108
Tempe, Az 85281
Phone: (480) 629-8830
Fax: (480) 629-8841
www.bowmanconsulting.com

LOCATION NOTICE FOR LODE MINING CLAIM

Amendment BLM Serial # _____

NOTICE IS HEREBY GIVEN that the MONSTER-165
_____ lode mining claim has been located
by FREEPORT MINERALS CORP whose current mailing
address is P.O. BOX 1019
SAFFORD, AZ 85548

RECEIVED
BLM AZ STATE OFFICE
2015 APR 14 P 2:48
PHOENIX, ARIZONA
BLM
Date
Stamp

The general course of this claim is NORTH - SOUTH and it is situated in GRAHAM
County, Arizona. This claim is 1450 feet in length and 600 feet in width.

19.97 Total Claim Acreage. This claim runs from the location monument on which this location notice
is posted on the centerline of the claim approximately 10 feet in a SOUTH direction to the SOUTH
end line and 1440 feet in a NORTH direction to the NORTH end line. This claim is marked by six
monuments, one at each corner and one at the center of each end line of the claim.

The location monument on which this notice is posted is situated within Section 34, Township 5
S, Range 27 E, Gila Salt River Base and Meridian, Arizona and this claim encompasses portions
of the following quarter section(s), section(s), Township(s) and Range(s) S.W. 1/4, SECTION 34,
T5S, R27E

Gila Salt River Base and Meridian, Arizona.

The locality of this claim with reference to some natural object or permanent monument and additional information
(if any) concerning its locality are as follows: THE S.W. CORNER OF THIS CLAIM IS 797 FEET NORTH
AND 896 FEET EAST OF THE S.W. CORNER OF SECTION 34, T5S, R27E, G&SRM

_____ The above information is shown on the attached map.

DATED AND POSTED on the ground this 18 day of March, 2015.

LOCATOR(s) AGENT

Print Name(s) CHRIS R. SCORSE, R.L.S.

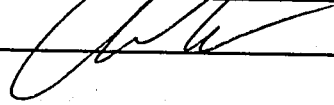
Signature(s) _____

Form MCF100
Revised July 2014

AMC4312371

"MONSTER - 165" CLAIM

LOCATION OF MONSTER-141 THROUGH MONSTER-176

LODE CLAIMS

SITUATED IN SECTIONS 33 & 34, TOWNSHIP 5 SOUTH, RANGE 27 EAST,
AND SECTIONS 2 & 3, TOWNSHIP 6 SOUTH, RANGE 27 EAST, GSRM
GRAHAM COUNTY, ARIZONA
LOCATED DURING THE MONTH OF MARCH, 2015

N.W. CORNER
"MONSTER-149"
5149'N, 121'W



N.E. CORNER
"MONSTER-141"
5135'N, 5079'E

28

27

26

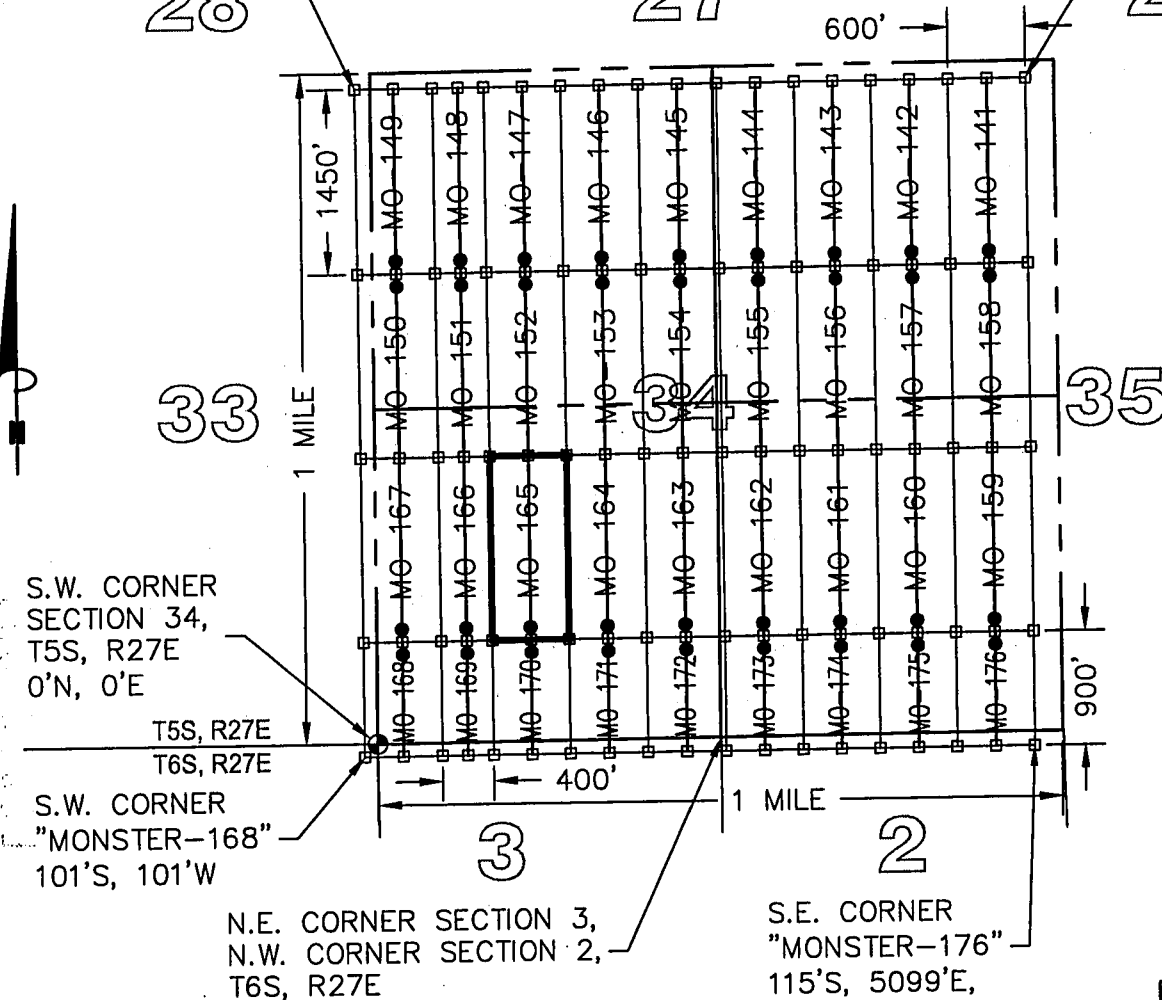

NOTE:

CLAIM MO-169 IS 900' IN LENGTH & 400' IN WIDTH = 8.26 AC.

CLAIMS MO-148, MO-151 & MO-166 ARE 1450' IN LENGTH & 400' IN WIDTH = 13.31 AC. PER CLAIM

CLAIMS MO-168, & MO-170 THROUGH MO-176 ARE 900' IN LENGTH & 600' IN WIDTH = 12.40 AC. PER CLAIM

ALL OTHER CLAIMS ARE 1450' IN LENGTH & 600' IN WIDTH = 19.97 AC. PER CLAIM

LEGEND

- INDICATES END CENTER OR CORNER OF LODE CLAIM.
- SET 2"x2"x5' WOODEN POST (TYPICAL)
- INDICATES LOCATION MONUMENT SET 2"x2"x5' WOODEN POST 10' FROM AN END CENTER WITH PLASTIC BOTTLE CONTAINING THE LOCATION NOTICE (TYPICAL).
- ◆ SECTION CORNER
- MO MONSTER
- AC. ACRES

TYPICAL CLAIM DETAIL NOT TO SCALE

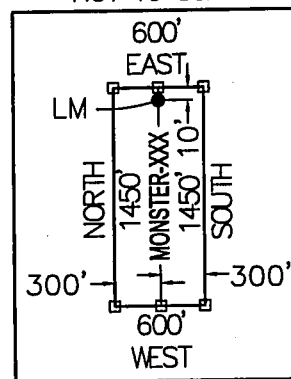

LOCATORS:

FREEMPORT MINERALS CORP.
P.O. BOX 1019
SAFFORD, ARIZONA 85548

RECEIVED
BLM AZ STATE OFFICE
2015 APR 14 P 2:49
CLAIM STAKING PERFORMED BY:

Bowman
CONSULTING

1295 W. Washington St., Ste. 108
Tempe, Az 85281
Phone: (480) 629-8830
Fax: (480) 629-8841
www.bowmanconsulting.com

LOCATION NOTICE FOR LODE MINING CLAIM

Amendment BLM Serial # _____

NOTICE IS HEREBY GIVEN that the MONSTER-166
_____ lode mining claim has been located
by FREEPORT MINERALS CORP whose current mailing
address is P.O. BOX 1019
SAFFORD, AZ 85548

RECEIVED
BLM AZ STATE OFFICE
2015 APR 14 P 2:48
PHOENIX, ARIZONA
BLM
Date
Stamp

The general course of this claim is NORTH - SOUTH and it is situated in GRAHAM
County, Arizona. This claim is 1450 feet in length and 400 feet in width.

13.31 Total Claim Acreage. This claim runs from the location monument on which this location notice
is posted on the centerline of the claim approximately 10 feet in a SOUTH direction to the SOUTH
end line and 1440 feet in a NORTH direction to the NORTH end line. This claim is marked by six
monuments, one at each corner and one at the center of each end line of the claim.

The location monument on which this notice is posted is situated within Section 34, Township 5
S, Range 27 E, Gila Salt River Base and Meridian, Arizona and this claim encompasses portions
of the following quarter section(s), section(s), Township(s) and Range(s) S.W. 1/4, SECTION 34,
T5S, R27E

Gila Salt River Base and Meridian, Arizona.

The locality of this claim with reference to some natural object or permanent monument and additional information
(if any) concerning its locality are as follows: THE S.W. CORNER OF THIS CLAIM IS 798 FEET NORTH
AND 496 FEET EAST OF THE S.W. CORNER OF SECTION 34, T5S, R27E, G&SRM

_____ The above information is shown on the attached map.

DATED AND POSTED on the ground this 18 day of March, 2015.

LOCATOR(s) AGENT

Print Name(s) CHRIS R. SCORSE, R.L.S.

Signature(s) _____

Form MCF100
Revised July 2014

This form is available from the Arizona Geological Survey and may be reproduced.

AMC 4312381

"MONSTER - 166" CLAIM

LOCATION OF MONSTER-141 THROUGH MONSTER-176

LODE CLAIMS

SITUATED IN SECTIONS 33 & 34, TOWNSHIP 5 SOUTH, RANGE 27 EAST,
AND SECTIONS 2 & 3, TOWNSHIP 6 SOUTH, RANGE 27 EAST, GSRM
GRAHAM COUNTY, ARIZONA
LOCATED DURING THE MONTH OF MARCH, 2015

N.W. CORNER
"MONSTER-149"
5149'N, 121'W



N.E. CORNER
"MONSTER-141"
5135'N, 5079'E

28

27

26



33

34

35

NOTE:

CLAIM MO-169 IS 900'
IN LENGTH & 400' IN
WIDTH = 8.26 AC.

CLAIMS MO-148,
MO-151 & MO-166
ARE 1450' IN LENGTH
& 400' IN WIDTH =
13.31 AC. PER CLAIM

CLAIMS MO-168, &
MO-170 THROUGH
MO-176 ARE 900' IN
LENGTH & 600' IN
WIDTH = 12.40 AC.
PER CLAIM

ALL OTHER CLAIMS
ARE 1450' IN LENGTH
& 600' IN WIDTH
=19.97 AC. PER CLAIM

S.W. CORNER
SECTION 34,
T5S, R27E
0'N, 0'E

S.W. CORNER
"MONSTER-168"
101'S, 101'W

T5S, R27E
T6S, R27E

N.E. CORNER SECTION 3,
N.W. CORNER SECTION 2,
T6S, R27E

S.E. CORNER
"MONSTER-176"
115'S, 5099'E,

3

2

LEGEND

- INDICATES END CENTER OR CORNER OF LODE CLAIM.
SET 2"X2"X5' WOODEN POST (TYPICAL)
- INDICATES LOCATION MONUMENT SET 2"X2"X5' WOODEN POST
10' FROM AN END CENTER WITH PLASTIC BOTTLE CONTAINING
THE LOCATION NOTICE (TYPICAL).
- ⊕ SECTION CORNER
- MO MONSTER
- AC ACRES

TYPICAL CLAIM DETAIL NOT TO SCALE

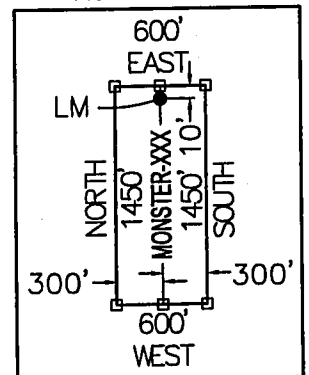

LOCATORS:

FREEMPORT MINERALS CORP.
P.O. BOX 1019
SAFFORD, ARIZONA 85548

CLAIM STAKING PERFORMED BY:

Bowman
CONSULTING

1295 W. Washington St., Ste. 108
Tempe, Az 85281
Phone: (480) 629-8830
Fax: (480) 629-8841
www.bowmanconsulting.com

LOCATION NOTICE FOR LODE MINING CLAIM

Amendment BLM Serial # _____

NOTICE IS HEREBY GIVEN that the MONSTER-167
_____ lode mining claim has been located
by FREEPORT MINERALS CORP whose current mailing
address is P.O. BOX 1019
SAFFORD, AZ 85548

RECEIVED
BLM AZ STATE OFFICE
2015 APR 14 P 2:48
PHOENIX, ARIZONA
BLM
Date
Stamp

The general course of this claim is NORTH - SOUTH and it is situated in GRAHAM
County, Arizona. This claim is 1450 feet in length and 600 feet in width.

19.97 Total Claim Acreage. This claim runs from the location monument on which this location notice
is posted on the centerline of the claim approximately 10 feet in a SOUTH direction to the SOUTH
end line and 1440 feet in a NORTH direction to the NORTH end line. This claim is marked by six
monuments, one at each corner and one at the center of each end line of the claim.

The location monument on which this notice is posted is situated within Section 34, Township 5
S, Range 27 E, Gila Salt River Base and Meridian, Arizona and this claim encompasses portions
of the following quarter section(s), section(s), Township(s) and Range(s) S.W. 1/4, SECTION 34,
AND THE S.E. 1/4 SECTION 33, T5S, R27E

Gila Salt River Base and Meridian, Arizona.

The locality of this claim with reference to some natural object or permanent monument and additional information
(if any) concerning its locality are as follows: THE S.W. CORNER OF THIS CLAIM IS 800 FEET NORTH
AND 104 FEET WEST OF THE S.W. CORNER OF SECTION 34, T5S, R27E, G&SRM

_____ The above information is shown on the attached map.

DATED AND POSTED on the ground this 18 day of March, 2015.

LOCATOR(s) AGENT

Print Name(s) CHRIS R. SCORSE, R.L.S.

Signature(s) _____

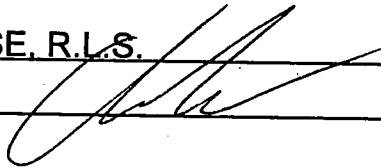

Form MCF100
Revised July 2014

This form is available from the Arizona Geological Survey and may be reproduced.

AMC4312391

"MONSTER - 167" CLAIM

LOCATION OF MONSTER-141 THROUGH MONSTER-176 LODE CLAIMS

SITUATED IN SECTIONS 33 & 34, TOWNSHIP 5 SOUTH, RANGE 27 EAST,
AND SECTIONS 2 & 3, TOWNSHIP 6 SOUTH, RANGE 27 EAST, GSRM
GRAHAM COUNTY, ARIZONA
LOCATED DURING THE MONTH OF MARCH, 2015



N.W. CORNER
"MONSTER-149"
5149'N, 121'W

N.E. CORNER
"MONSTER-141"
5135'N, 5079'E

28

27

26



33

35

NOTE:

CLAIM MO-169 IS 900'
IN LENGTH & 400' IN
WIDTH = 8.26 AC.

CLAIMS MO-148,
MO-151 & MO-166
ARE 1450' IN LENGTH
& 400' IN WIDTH =
13.31 AC. PER CLAIM

CLAIMS MO-168, &
MO-170 THROUGH
MO-176 ARE 900' IN
LENGTH & 600' IN
WIDTH = 12.40 AC.
PER CLAIM

ALL OTHER CLAIMS
ARE 1450' IN LENGTH
& 600' IN WIDTH
=19.97 AC. PER CLAIM

TYPICAL CLAIM DETAIL
NOT TO SCALE

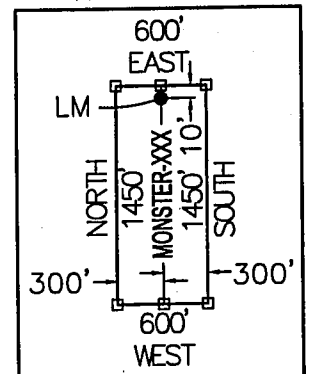

S.W. CORNER
SECTION 34,
T5S, R27E
0'N, 0'E

T5S, R27E
T6S, R27E

S.W. CORNER
"MONSTER-168"
101'S, 101'W

N.E. CORNER SECTION 3,
N.W. CORNER SECTION 2,
T6S, R27E

S.E. CORNER
"MONSTER-176"
115'S, 5099'E,

LEGEND

- INDICATES END CENTER OR CORNER OF LODE CLAIM.
SET 2"x2"x5' WOODEN POST (TYPICAL)
- INDICATES LOCATION MONUMENT SET 2"x2"x5' WOODEN POST
10' FROM AN END CENTER WITH PLASTIC BOTTLE CONTAINING
THE LOCATION NOTICE (TYPICAL).
- ⊕ SECTION CORNER
- MO MONSTER
- AC ACRES

RECEIVED
BLM AZ STATE OFFICE
2015 APR 14 P 2:46
CLAIM STAKING PERFORMED BY:

LOCATORS:

FREEPORT MINERALS CORP.
P.O. BOX 1019
SAFFORD, ARIZONA 85548

Bowman
CONSULTING

1295 W. Washington St., Ste. 108
Tempe, Az 85281
Phone: (480) 629-8830
Fax: (480) 629-8841
www.bowmanconsulting.com

LOCATION NOTICE FOR LODE MINING CLAIM

Amendment BLM Serial # _____

NOTICE IS HEREBY GIVEN that the MONSTER-168
_____ lode mining claim has been located
by FREEPORT MINERALS CORP whose current mailing
address is P.O. BOX 1019
SAFFORD, AZ 85548

RECEIVED
BLM AZ STATE OFFICE
2015 APR 14 P 2:48
PHOENIX, ARIZONA
BLM
Date
Stamp

The general course of this claim is NORTH - SOUTH and it is situated in GRAHAM
County, Arizona. This claim is 900 feet in length and 600 feet in width.

12.40 Total Claim Acreage. This claim runs from the location monument on which this location notice
is posted on the centerline of the claim approximately 10 feet in a NORTH direction to the NORTH
end line and 890 feet in a SOUTH direction to the SOUTH end line. This claim is marked by six
monuments, one at each corner and one at the center of each end line of the claim.

The location monument on which this notice is posted is situated within Section 34, Township 5
S, Range 27 E, Gila Salt River Base and Meridian, Arizona and this claim encompasses portions
of the following quarter section(s), section(s), Township(s) and Range(s) S.W. 1/4, SECTION 34, S.E. 1/4,
SECTION 33, T5S, R27E AND THE N.E. 1/4 AND THE N.W. 1/4 SECTION 3, T6S, R27E
Gila Salt River Base and Meridian, Arizona.

The locality of this claim with reference to some natural object or permanent monument and additional information
(if any) concerning its locality are as follows: THE S.W. CORNER OF THIS CLAIM IS 101 FEET SOUTH
AND 101 FEET WEST OF THE S.W. CORNER OF SECTION 34, T5S, R27E, G&SRM

_____ The above information is shown on the attached map.

DATED AND POSTED on the ground this 18 day of March, 2015.

LOCATOR(s) AGENT

Print Name(s) CHRIS R. SCORSE, R.L.S.

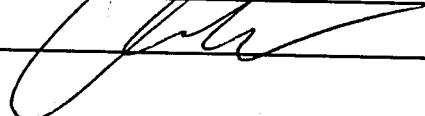
Signature(s) _____

Form MCF100
Revised July 2014

AMC431240

"MONSTER - 168" CLAIM

LOCATION OF MONSTER-141 THROUGH MONSTER-176

LODE CLAIMS

SITUATED IN SECTIONS 33 & 34, TOWNSHIP 5 SOUTH, RANGE 27 EAST,
AND SECTIONS 2 & 3, TOWNSHIP 6 SOUTH, RANGE 27 EAST, GSRM
GRAHAM COUNTY, ARIZONA
LOCATED DURING THE MONTH OF MARCH, 2015

N.W. CORNER
"MONSTER-149"
5149'N, 121'W



N.E. CORNER
"MONSTER-141"
5135'N, 5079'E

28

27

26



33

34

35

NOTE:

CLAIM MO-169 IS 900'
IN LENGTH & 400' IN
WIDTH = 8.26 AC.

CLAIMS MO-148,
MO-151 & MO-166
ARE 1450' IN LENGTH
& 400' IN WIDTH =
13.31 AC. PER CLAIM

CLAIMS MO-168, &
MO-170 THROUGH
MO-176 ARE 900' IN
LENGTH & 600' IN
WIDTH = 12.40 AC.
PER CLAIM

ALL OTHER CLAIMS
ARE 1450' IN LENGTH
& 600' IN WIDTH
=19.97 AC. PER CLAIM

S.W. CORNER
SECTION 34,
T5S, R27E
0'N, 0'E

T5S, R27E
T6S, R27E

S.W. CORNER
"MONSTER-168"
101'S, 101'W

N.E. CORNER SECTION 3,
N.W. CORNER SECTION 2,
T6S, R27E

S.E. CORNER
"MONSTER-176"
115'S, 5099'E,

LEGEND

- INDICATES END CENTER OR CORNER OF LODE CLAIM.
SET 2"X2"X5" WOODEN POST (TYPICAL)
- INDICATES LOCATION MONUMENT SET 2"X2"X5" WOODEN POST
10' FROM AN END-CENTER WITH PLASTIC BOTTLE CONTAINING
THE LOCATION NOTICE (TYPICAL).
- ◆ SECTION CORNER
- MO MONSTER
- AC ACRES

TYPICAL CLAIM DETAIL NOT TO SCALE

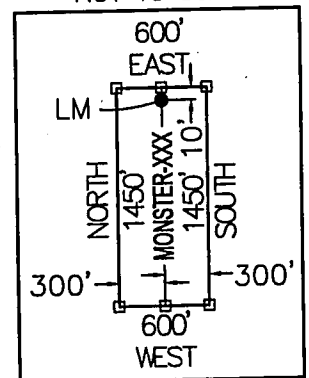

LOCATORS:

FREEPORT MINERALS CORP.
P.O. BOX 1019
SAFFORD, ARIZONA 85548

RECEIVED
BLM ARIZONA STATE OFFICE
APR 14 P 2:46
CLAIM STAKING PERFORMED BY:

Bowman
CONSULTING

1295 W. Washington St., Ste. 108
Tempe, Az 85281
Phone: (480) 829-8830
Fax: (480) 829-8841
www.bowmanconsulting.com

LOCATION NOTICE FOR LODE MINING CLAIM

Amendment BLM Serial # _____

NOTICE IS HEREBY GIVEN that the MONSTER-169
_____ lode mining claim has been located
by FREEPORT MINERALS CORP whose current mailing
address is P.O. BOX 1019
SAFFORD, AZ 85548

RECEIVED
BLM AZ STATE OFFICE
2015 APR 14 P 2:47
PHOENIX, ARIZONA
BLM
Date
Stamp

The general course of this claim is NORTH - SOUTH and it is situated in GRAHAM
County, Arizona. This claim is 900 feet in length and 400 feet in width.

8.26 Total Claim Acreage. This claim runs from the location monument on which this location notice
is posted on the centerline of the claim approximately 10 feet in a NORTH direction to the NORTH
end line and 890 feet in a SOUTH direction to the SOUTH end line. This claim is marked by six
monuments, one at each corner and one at the center of each end line of the claim.

The location monument on which this notice is posted is situated within Section 34, Township 5
S, Range 27 E, Gila Salt River Base and Meridian, Arizona and this claim encompasses portions
of the following quarter section(s), section(s), Township(s) and Range(s) S.W. 1/4, SECTION 34,
T5S, R27E AND THE N.E. 1/4 SECTION 3, T6S, R27E

Gila Salt River Base and Meridian, Arizona.

The locality of this claim with reference to some natural object or permanent monument and additional information
(if any) concerning its locality are as follows: THE S.W. CORNER OF THIS CLAIM IS 102 FEET SOUTH
AND 499 FEET EAST OF THE S.W. CORNER OF SECTION 34, T5S, R27E, G&SRM

_____ The above information is shown on the attached map.

DATED AND POSTED on the ground this 18 day of March, 2015.

LOCATOR(s) AGENT

Print Name(s) CHRIS R. SCORSE, R.L.S.

Signature(s) _____

Form MCF100
Revised July 2014

This form is available from the Arizona Geological Survey and may be reproduced.

AM04312411

"MONSTER - 169" CLAIM

LOCATION OF MONSTER-141 THROUGH MONSTER-176 LODE CLAIMS

SITUATED IN SECTIONS 33 & 34, TOWNSHIP 5 SOUTH, RANGE 27 EAST,
AND SECTIONS 2 & 3, TOWNSHIP 6 SOUTH, RANGE 27 EAST, GSRM
GRAHAM COUNTY, ARIZONA
LOCATED DURING THE MONTH OF MARCH, 2015

N.W. CORNER
"MONSTER-149"
5149'N, 121'W



N.E. CORNER
"MONSTER-141"
5135'N, 5079'E

28

27

26



33

35

NOTE:

CLAIM MO-169 IS 900'
IN LENGTH & 400' IN
WIDTH = 8.26 AC.

CLAIMS MO-148,
MO-151 & MO-166
ARE 1450' IN LENGTH
& 400' IN WIDTH =
13.31 AC. PER CLAIM

CLAIMS MO-168, &
MO-170 THROUGH
MO-176 ARE 900' IN
LENGTH & 600' IN
WIDTH = 12.40 AC.
PER CLAIM

ALL OTHER CLAIMS
ARE 1450' IN LENGTH
& 600' IN WIDTH
=19.97 AC. PER CLAIM

S.W. CORNER
SECTION 34,
T5S, R27E
0'N, 0'E

S.W. CORNER
"MONSTER-168"
101'S, 101'W

T5S, R27E
T6S, R27E

N.E. CORNER SECTION 3,
N.W. CORNER SECTION 2,
T6S, R27E

S.E. CORNER
"MONSTER-176"
115'S, 5099'E,

3

2

LEGEND

- INDICATES END CENTER OR CORNER OF LODE CLAIM.
SET 2"X2"X5' WOODEN POST (TYPICAL)
- INDICATES LOCATION MONUMENT SET 2"X2"X5' WOODEN POST
10' FROM AN END, CENTER WITH PLASTIC BOTTLE CONTAINING
THE LOCATION NOTICE (TYPICAL)
- ⊕ SECTION CORNER
- MO MONSTER
- AC. ACRES

TYPICAL CLAIM DETAIL NOT TO SCALE

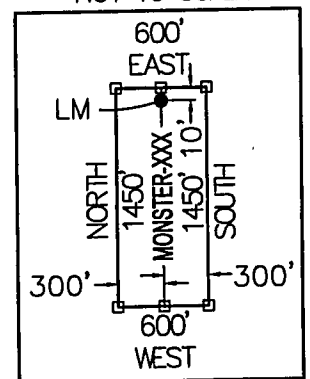

LOCATORS:

FREEMPORT MINERALS CORP.
P.O. BOX 1019
SAFFORD, ARIZONA 85548

CLAIM STAKING PERFORMED BY:
BLM STATE OFFICE

Bowman
CONSULTING

1295 W. Washington St., Ste. 108
Tempe, Az 85281
Phone: (480) 629-8830
Fax: (480) 629-8841
www.bowmanconsulting.com

LOCATION NOTICE FOR LODE MINING CLAIM

Amendment BLM Serial # _____

NOTICE IS HEREBY GIVEN that the MONSTER-170
_____ lode mining claim has been located
by FREEPORT MINERALS CORP whose current mailing
address is P.O. BOX 1019
SAFFORD, AZ 85548

BLM
Date
Stamp

RECEIVED
BLM AZ STATE OFFICE
2015 APR 14 P 2:47
PHOENIX, ARIZONA

The general course of this claim is NORTH - SOUTH and it is situated in GRAHAM
County, Arizona. This claim is 900 feet in length and 600 feet in width.

12.40 Total Claim Acreage. This claim runs from the location monument on which this location notice
is posted on the centerline of the claim approximately 10 feet in a NORTH direction to the NORTH
end line and 890 feet in a SOUTH direction to the SOUTH end line. This claim is marked by six
monuments, one at each corner and one at the center of each end line of the claim.

The location monument on which this notice is posted is situated within Section 34, Township 5
S, Range 27 E, Gila Salt River Base and Meridian, Arizona and this claim encompasses portions
of the following quarter section(s), section(s), Township(s) and Range(s) S.W. 1/4, SECTION 34,
T5S, R27E AND THE N.E. 1/4 SECTION 3, T6S, R27E

Gila Salt River Base and Meridian, Arizona.

The locality of this claim with reference to some natural object or permanent monument and additional information
(if any) concerning its locality are as follows: THE S.W. CORNER OF THIS CLAIM IS 103 FEET SOUTH
AND 899 FEET EAST OF THE S.W. CORNER OF SECTION 34, T5S, R27E, G&SRM

_____ The above information is shown on the attached map.

DATED AND POSTED on the ground this 18 day of March, 2015.

LOCATOR(s) AGENT

Print Name(s) CHRIS R. SCORSE, R.L.S.

Signature(s) _____

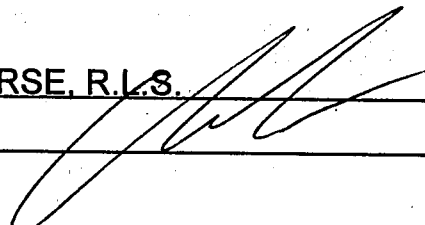

Form MCF100
Revised July 2014

This form is available from the Arizona Geological Survey and may be reproduced.

AM04312421

"MONSTER - 170" CLAIM

LOCATION OF MONSTER - 141 THROUGH MONSTER - 176

LODE CLAIMS

SITUATED IN SECTIONS 33 & 34, TOWNSHIP 5 SOUTH, RANGE 27 EAST,
AND SECTIONS 2 & 3, TOWNSHIP 6 SOUTH, RANGE 27 EAST, GSRM
GRAHAM COUNTY, ARIZONA
LOCATED DURING THE MONTH OF MARCH, 2015

N.W. CORNER
"MONSTER-149"
5149'N, 121'W



N.E. CORNER
"MONSTER-141"
5135'N, 5079'E

28

27

26

600'

NOTE:

CLAIM MO-169 IS 900'
IN LENGTH & 400' IN
WIDTH = 8.26 AC.

CLAIMS MO-148,
MO-151 & MO-166
ARE 1450' IN LENGTH
& 400' IN WIDTH =
13.31 AC. PER CLAIM

CLAIMS MO-168, &
MO-170 THROUGH
MO-176 ARE 900' IN
LENGTH & 600' IN
WIDTH = 12.40 AC.
PER CLAIM

ALL OTHER CLAIMS
ARE 1450' IN LENGTH
& 600' IN WIDTH
=19.97 AC. PER CLAIM

33

35

1 MILE

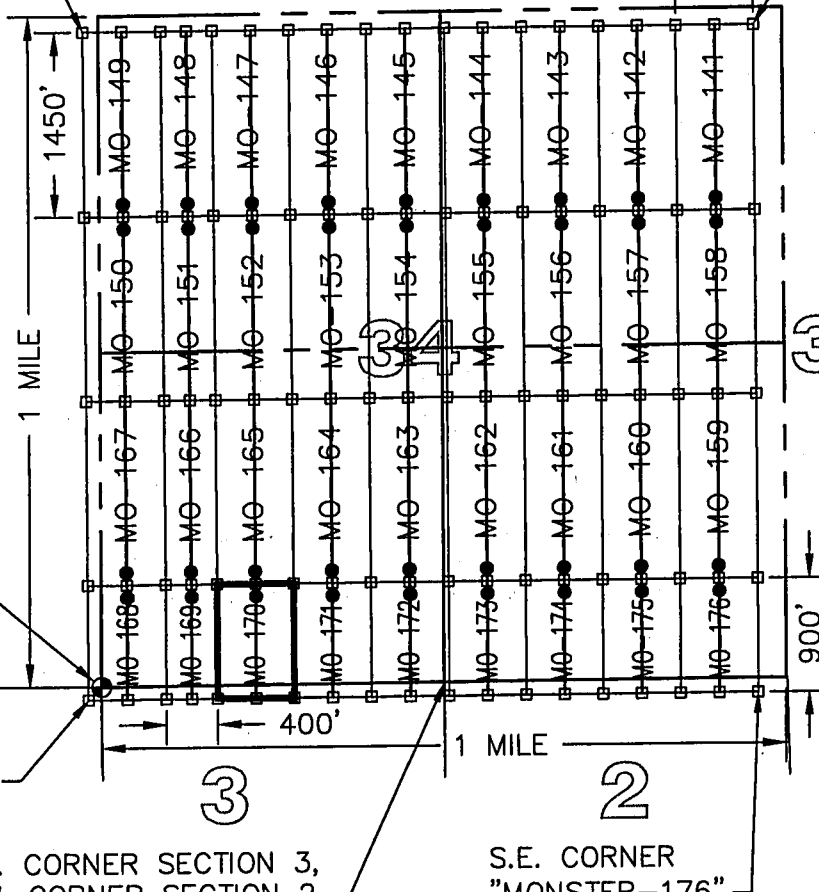

S.W. CORNER
SECTION 34,
T5S, R27E
0'N, 0'E

T5S, R27E
T6S, R27E

S.W. CORNER
"MONSTER-168"
101'S, 101'W

N.E. CORNER SECTION 3,
N.W. CORNER SECTION 2,
T6S, R27E

S.E. CORNER
"MONSTER-176"
115'S, 5099'E,

LEGEND

- INDICATES END CENTER OR CORNER OF LODE CLAIM.
SET 2"X2"X5' WOODEN POST (TYPICAL)
- INDICATES LOCATION MONUMENT SET 2"X2"X5' WOODEN POST
10' FROM AN END CENTER WITH PLASTIC BOTTLE CONTAINING
THE LOCATION NOTICE (TYPICAL).
- ⊕ SECTION CORNER
- MO MONSTER
- AC. ACRES

TYPICAL CLAIM DETAIL NOT TO SCALE

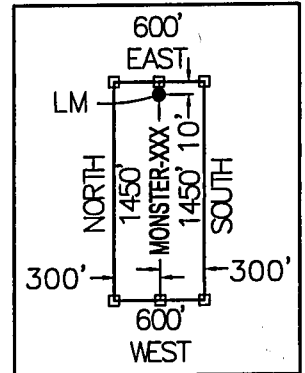

LOCATORS:

FREEMAN MINERALS CORP.
P.O. BOX 1019
SAFFORD, ARIZONA 85548

CLAIM STAKING PERFORMED BY:

Bowman
CONSULTING

1295 W. Washington St., Ste. 108
Tempe, AZ 85281
Phone: (480) 629-8830
Fax: (480) 629-8841
www.bowmanconsulting.com

LOCATION NOTICE FOR LODE MINING CLAIM

Amendment BLM Serial # _____

NOTICE IS HEREBY GIVEN that the MONSTER-171

_____ lode mining claim has been located
by FREEPORT MINERALS CORP whose current mailing
address is P.O. BOX 1019
SAFFORD, AZ 85548

RECEIVED
BLM AZ STATE OFFICE
2015 APR 14 P 2:47
PHOENIX, ARIZONA
BLM
Date
Stamp

The general course of this claim is NORTH - SOUTH and it is situated in GRAHAM

County, Arizona. This claim is 900 feet in length and 600 feet in width.

12.40 Total Claim Acreage. This claim runs from the location monument on which this location notice
is posted on the centerline of the claim approximately 10 feet in a NORTH direction to the NORTH
end line and 890 feet in a SOUTH direction to the SOUTH end line. This claim is marked by six
monuments, one at each corner and one at the center of each end line of the claim.

The location monument on which this notice is posted is situated within Section 34, Township 5
S, Range 27 E, Gila Salt River Base and Meridian, Arizona and this claim encompasses portions
of the following quarter section(s), section(s), Township(s) and Range(s) S.W. 1/4, SECTION 34,
T5S, R27E AND THE N.E. 1/4 SECTION 3, T6S, R27E

Gila Salt River Base and Meridian, Arizona.

The locality of this claim with reference to some natural object or permanent monument and additional information
(if any) concerning its locality are as follows: THE S.W. CORNER OF THIS CLAIM IS 104 FEET SOUTH
AND 1499 FEET EAST OF THE S.W. CORNER OF SECTION 34, T5S, R27E, G&SRM

_____ The above information is shown on the attached map.

DATED AND POSTED on the ground this 18 day of March, 2015.

LOCATOR(s) AGENT

Print Name(s) CHRIS R. SCORSE, R.L.S.

Signature(s) _____

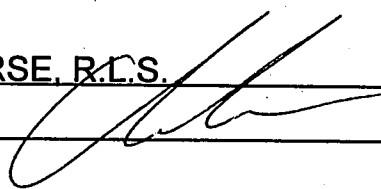

Form MCF100
Revised July 2014

AM0431243

"MONSTER - 171" CLAIM

LOCATION OF MONSTER - 141 THROUGH MONSTER - 176 LODE CLAIMS

SITUATED IN SECTIONS 33 & 34, TOWNSHIP 5 SOUTH, RANGE 27 EAST,
AND SECTIONS 2 & 3, TOWNSHIP 6 SOUTH, RANGE 27 EAST, GSRM
GRAHAM COUNTY, ARIZONA
LOCATED DURING THE MONTH OF MARCH, 2015

N.W. CORNER
"MONSTER-149"
5149'N, 121'W



N.E. CORNER
"MONSTER-141"
5135'N, 5079'E

28

27

26

NOTE:

CLAIM MO-169 IS 900'
IN LENGTH & 400' IN
WIDTH = 8.26 AC.

CLAIMS MO-148,
MO-151 & MO-166
ARE 1450' IN LENGTH
& 400' IN WIDTH =
13.31 AC. PER CLAIM

CLAIMS MO-168, &
MO-170 THROUGH
MO-176 ARE 900' IN
LENGTH & 600' IN
WIDTH = 12.40 AC.
PER CLAIM

ALL OTHER CLAIMS
ARE 1450' IN LENGTH
& 600' IN WIDTH
=19.97 AC. PER CLAIM

33

35

34

3

2

S.W. CORNER
SECTION 34,
T5S, R27E
0'N, 0'E

T5S, R27E
T6S, R27E

S.W. CORNER
"MONSTER-168"
101'S, 101'W

N.E. CORNER SECTION 3,
N.W. CORNER SECTION 2,
T6S, R27E

S.E. CORNER
"MONSTER-176"
115'S, 5099'E,

LEGEND

- INDICATES END CENTER OR CORNER OF LODE CLAIM.
SET 2"X2"X5' WOODEN POST (TYPICAL)
- INDICATES LOCATION MONUMENT SET 2"X2"X5' WOODEN POST
10' FROM AN END CENTER WITH PLASTIC BOTTLE CONTAINING
THE LOCATION NOTICE (TYPICAL).
- ◆ SECTION CORNER
- MO MONSTER
- AC ACRES

TYPICAL CLAIM DETAIL NOT TO SCALE

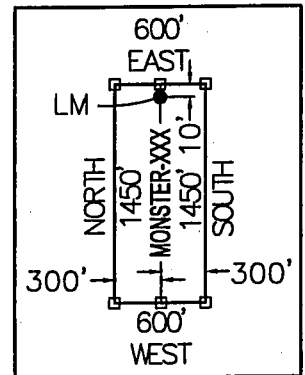

LOCATORS:

FREEMPORT MINERALS CORP.
P.O. BOX 1019
SAFFORD, ARIZONA 85548

RECEIVED
BLM AZ STATE OFFICE
CLAIM STAKING PERFORMED BY:

Bowman
CONSULTING

1295 W. Washington St., Ste. 108
Tempe, Az 85281
Phone (480) 629-8830
Fax (480) 629-8841
www.bowmanconsulting.com

LOCATION NOTICE FOR LODE MINING CLAIM

Amendment BLM Serial # _____

NOTICE IS HEREBY GIVEN that the MONSTER-172
_____ lode mining claim has been located
by FREEPORT MINERALS CORP whose current mailing
address is P.O. BOX 1019
SAFFORD, AZ 85548

RECEIVED
BLM AZ STATE OFFICE
2015 APR 14 P 2:47
PHOENIX, ARIZONA
BLM
Date
Stamp

The general course of this claim is NORTH - SOUTH and it is situated in GRAHAM
County, Arizona. This claim is 900 feet in length and 600 feet in width.

12.40 Total Claim Acreage. This claim runs from the location monument on which this location notice
is posted on the centerline of the claim approximately 10 feet in a NORTH direction to the NORTH
end line and 890 feet in a SOUTH direction to the SOUTH end line. This claim is marked by six
monuments, one at each corner and one at the center of each end line of the claim.

The location monument on which this notice is posted is situated within Section 34, Township 5
S, Range 27 E, Gila Salt River Base and Meridian, Arizona and this claim encompasses portions
of the following quarter section(s), section(s), Township(s) and Range(s) S.W. 1/4 AND THE S.E. 1/4,
SECTION 34, T5S, R27E AND THE N.W. 1/4 SECTION 2 AND THE N.E. 1/4 SECTION 3, T6S, R27E
Gila Salt River Base and Meridian, Arizona.

The locality of this claim with reference to some natural object or permanent monument and additional information
(if any) concerning its locality are as follows: THE S.W. CORNER OF THIS CLAIM IS 106 FEET SOUTH
AND 2099 FEET EAST OF THE S.W. CORNER OF SECTION 34, T5S, R27E, G&SRM

_____ The above information is shown on the attached map.

DATED AND POSTED on the ground this 18 day of March, 2015.

LOCATOR(s) AGENT

Print Name(s) CHRIS R. SCORSE, R.L.S.

Signature(s) _____

Form MCF100
Revised July 2014

This form is available from the Arizona Geological Survey and may be reproduced.

AMC431244

"MONSTER - 172" CLAIM

LOCATION OF MONSTER - 141 THROUGH MONSTER - 176

LODE CLAIMS

SITUATED IN SECTIONS 33 & 34, TOWNSHIP 5 SOUTH, RANGE 27 EAST,
AND SECTIONS 2 & 3, TOWNSHIP 6 SOUTH, RANGE 27 EAST, GSRM
GRAHAM COUNTY, ARIZONA
LOCATED DURING THE MONTH OF MARCH, 2015

N.W. CORNER
"MONSTER-149"
5149'N, 121'W



N.E. CORNER
"MONSTER-141"
5135'N, 5079'E

28

27

26

NOTE:

CLAIM MO-169 IS 900'
IN LENGTH & 400' IN
WIDTH = 8.26 AC.

CLAIMS MO-148,
MO-151 & MO-166
ARE 1450' IN LENGTH
& 400' IN WIDTH =
13.31 AC. PER CLAIM

CLAIMS MO-168, &
MO-170 THROUGH
MO-176 ARE 900' IN
LENGTH & 600' IN
WIDTH = 12.40 AC.
PER CLAIM

ALL OTHER CLAIMS
ARE 1450' IN LENGTH
& 600' IN WIDTH
=19.97 AC. PER CLAIM

33

35

S.W. CORNER
SECTION 34,
T5S, R27E
0'N, 0'E

T5S, R27E
T6S, R27E

S.W. CORNER
"MONSTER-168"
101'S, 101'W

N.E. CORNER SECTION 3,
N.W. CORNER SECTION 2,
T6S, R27E

S.E. CORNER
"MONSTER-176"
115'S, 5099'E,

LEGEND

- INDICATES END CENTER OR CORNER OF LODE CLAIM.
SET 2"X2"X5' WOODEN POST (TYPICAL)
- INDICATES LOCATION MONUMENT. SET 1.2"X2"X5' WOODEN POST
10' FROM AN END CENTER WITH PLASTIC BOTTLE CONTAINING
THE LOCATION NOTICE (TYPICAL)
- ⊕ SECTION CORNER
- MO MONSTER
- AC ACRES

LOCATORS:

FREEMPORT MINERALS CORP.
P.O. BOX 1019
SAFFORD, ARIZONA 85548

TYPICAL CLAIM DETAIL NOT TO SCALE

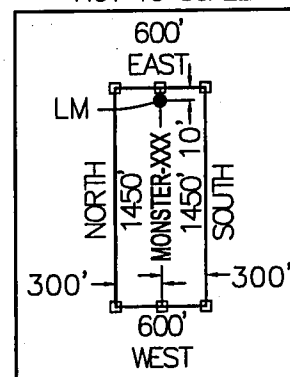

RECEIVED
BLM AZ STATE OFFICE
CLAIM STAKING PERFORMED BY:

Bowman
CONSULTING

1295 W. Washington St., Ste. 108
Tempe, Az 85281
Phone: (480) 629-8830
Fax: (480) 629-8841
www.bowmanconsulting.com

LOCATION NOTICE FOR LODE MINING CLAIM

Amendment BLM Serial # _____

NOTICE IS HEREBY GIVEN that the MONSTER-173
_____ lode mining claim has been located
by FREEPORT MINERALS CORP whose current mailing
address is P.O. BOX 1019
SAFFORD, AZ 85548

RECEIVED
BLM AZ STATE OFFICE
2015 APR 14 P 2:47
PHOENIX, ARIZONA
BLM
Date
Stamp

The general course of this claim is NORTH - SOUTH and it is situated in GRAHAM
County, Arizona. This claim is 900 feet in length and 600 feet in width.

12.40 Total Claim Acreage. This claim runs from the location monument on which this location notice
is posted on the centerline of the claim approximately 10 feet in a NORTH direction to the NORTH
end line and 890 feet in a SOUTH direction to the SOUTH end line. This claim is marked by six
monuments, one at each corner and one at the center of each end line of the claim.

The location monument on which this notice is posted is situated within Section 34, Township 5
S, Range 27 E, Gila Salt River Base and Meridian, Arizona and this claim encompasses portions
of the following quarter section(s), section(s), Township(s) and Range(s) S.E. 1/4, SECTION 34,
T5S, R27E AND THE N.W. 1/4, SECTION 2, T6S, R27E

Gila Salt River Base and Meridian, Arizona.

The locality of this claim with reference to some natural object or permanent monument and additional information
(if any) concerning its locality are as follows: THE S.W. CORNER OF THIS CLAIM IS 108 FEET SOUTH
AND 2699 FEET EAST OF THE S.W. CORNER OF SECTION 34, T5S, R27E, G&SRM

_____ The above information is shown on the attached map.

DATED AND POSTED on the ground this 18 day of March, 2015.

LOCATOR(s) AGENT

Print Name(s) CHRIS R. SCORSE, R.L.S.

Signature(s) _____

Form MCF100
Revised July 2014

AMC431245

"MONSTER - 173" CLAIM

LOCATION OF MONSTER - 141 THROUGH MONSTER - 176

LODE CLAIMS

SITUATED IN SECTIONS 33 & 34, TOWNSHIP 5 SOUTH, RANGE 27 EAST,
AND SECTIONS 2 & 3, TOWNSHIP 6 SOUTH, RANGE 27 EAST, GSRM
GRAHAM COUNTY, ARIZONA
LOCATED DURING THE MONTH OF MARCH, 2015

N.W. CORNER
"MONSTER-149"
5149'N, 121'W

N.E. CORNER
"MONSTER-141"
5135'N, 5079'E



28

27

26

NOTE:

CLAIM MO-169 IS 900'
IN LENGTH & 400' IN
WIDTH = 8.26 AC.

CLAIMS MO-148,
MO-151 & MO-166
ARE 1450' IN LENGTH
& 400' IN WIDTH =
13.31 AC. PER CLAIM

CLAIMS MO-168, &
MO-170 THROUGH
MO-176 ARE 900' IN
LENGTH & 600' IN
WIDTH = 12.40 AC.
PER CLAIM

ALL OTHER CLAIMS
ARE 1450' IN LENGTH
& 600' IN WIDTH
=19.97 AC. PER CLAIM

TYPICAL CLAIM DETAIL
NOT TO SCALE

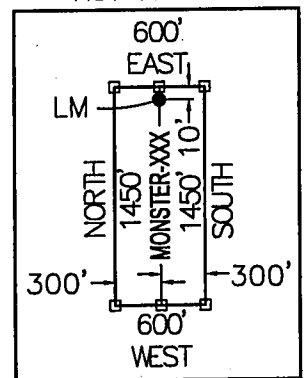

S.W. CORNER
SECTION 34,
T5S, R27E
0'N, 0'E

T5S, R27E
T6S, R27E

S.W. CORNER
"MONSTER-168"
101'S, 101'W

N.E. CORNER SECTION 3,
N.W. CORNER SECTION 2,
T6S, R27E

S.E. CORNER
"MONSTER-176"
115'S, 5099'E,

LEGEND

- INDICATES END CENTER OR CORNER OF LODE CLAIM.
SET 2"X2"X5' WOODEN POST (TYPICAL)
- INDICATES LOCATION MONUMENT SET 2"X2"X5' WOODEN POST
10' FROM AN END CENTER WITH PLASTIC BOTTLE CONTAINING
THE LOCATION NOTICE (TYPICAL).
- ⊕ SECTION CORNER
- MO MONSTER
- AC ACRES

2015 APR 14 P 2:47
RECEIVED
BLM AZ STATE OFFICE
CLAIM STAKING PERFORMED BY:

LOCATORS:

FREEMONT MINERALS CORP.
P.O. BOX 1019
SAFFORD, ARIZONA 85548

1295 W. Washington St., Ste. 108
Tempe, Az 85281
Phone: (480) 629-8830
Fax: (480) 629-8841
www.bowmanconsulting.com

Bowman
CONSULTING

LOCATION NOTICE FOR LODE MINING CLAIM

Amendment BLM Serial # _____

NOTICE IS HEREBY GIVEN that the MONSTER-174
_____ lode mining claim has been located
by FREEPORT MINERALS CORP whose current mailing
address is P.O. BOX 1019
SAFFORD, AZ 85548

RECEIVED
BLM AZ STATE OFFICE
2015 APR 14 P 2:47
PHOENIX, ARIZONA
BLM
Date
Stamp

The general course of this claim is NORTH - SOUTH and it is situated in GRAHAM
County, Arizona. This claim is 900 feet in length and 600 feet in width.

12.40 Total Claim Acreage. This claim runs from the location monument on which this location notice
is posted on the centerline of the claim approximately 10 feet in a NORTH direction to the NORTH
end line and 890 feet in a SOUTH direction to the SOUTH end line. This claim is marked by six
monuments, one at each corner and one at the center of each end line of the claim.

The location monument on which this notice is posted is situated within Section 34, Township 5
S, Range 27 E, Gila Salt River Base and Meridian, Arizona and this claim encompasses portions
of the following quarter section(s), section(s), Township(s) and Range(s) S.E. 1/4, SECTION 34,
T5S, R27E AND THE N.W. 1/4, SECTION 2, T6S, R27E

Gila Salt River Base and Meridian, Arizona.

The locality of this claim with reference to some natural object or permanent monument and additional information
(if any) concerning its locality are as follows: THE S.W. CORNER OF THIS CLAIM IS 110 FEET SOUTH
AND 3299 FEET EAST OF THE S.W. CORNER OF SECTION 34, T5S, R27E, G&SRM

_____ The above information is shown on the attached map.

DATED AND POSTED on the ground this 13 day of March, 2015.

LOCATOR(s) AGENT

Print Name(s) CHRIS R. SCORSE, R.L.S.

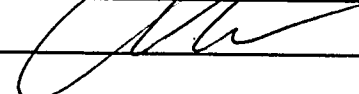
Signature(s) _____

Form MCF100
Revised July 2014

AMC431246

"MONSTER - 174" CLAIM

LOCATION OF MONSTER - 141 THROUGH MONSTER - 176

LODE CLAIMS

SITUATED IN SECTIONS 33 & 34, TOWNSHIP 5 SOUTH, RANGE 27 EAST,
AND SECTIONS 2 & 3, TOWNSHIP 6 SOUTH, RANGE 27 EAST, GSRM
GRAHAM COUNTY, ARIZONA
LOCATED DURING THE MONTH OF MARCH, 2015

N.W. CORNER
"MONSTER-149"
5149'N, 121'W

N.E. CORNER
"MONSTER-141"
5135'N, 5079'E



28

27

26

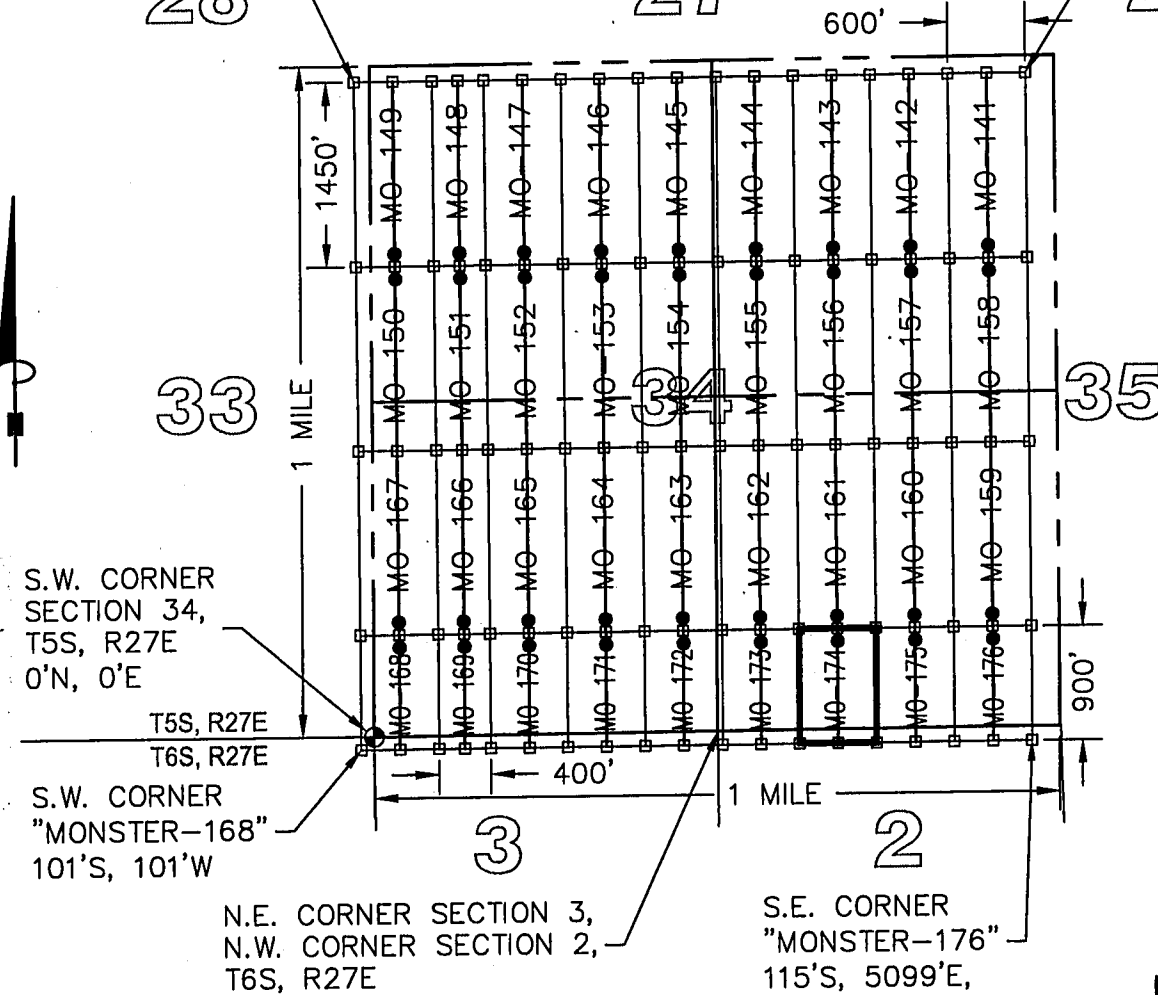

NOTE:

CLAIM MO-169 IS 900' IN LENGTH & 400' IN WIDTH = 8.26 AC.

CLAIMS MO-148, MO-151 & MO-166 ARE 1450' IN LENGTH & 400' IN WIDTH = 13.31 AC. PER CLAIM

CLAIMS MO-168, & MO-170 THROUGH MO-176 ARE 900' IN LENGTH & 600' IN WIDTH = 12.40 AC. PER CLAIM

ALL OTHER CLAIMS ARE 1450' IN LENGTH & 600' IN WIDTH = 19.97 AC. PER CLAIM

LEGEND

- INDICATES END CENTER OR CORNER OF LODGE CLAIM.
SET 2"X2"X5' WOODEN POST (TYPICAL)
- INDICATES LOCATION MONUMENT, SET 2"X2"X5' WOODEN POST 10' FROM AN END CENTER WITH PLASTIC BOTTLE CONTAINING THE LOCATION NOTICE (TYPICAL).
- ⊕ SECTION CORNER
- MO MONSTER
- AC ACRES

LOCATORS:

FREEPORT MINERALS CORP.
P.O. BOX 1019
SAFFORD, ARIZONA 85548

RECEIVED
BLM AZ STATE OFFICE
CLAIM STAKING PERFORMED BY:

TYPICAL CLAIM DETAIL NOT TO SCALE

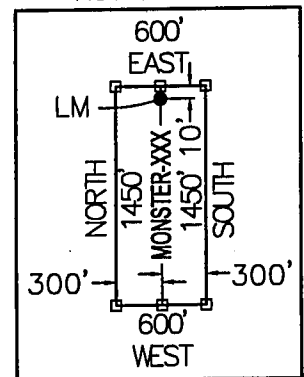

1295 W. Washington St., Ste. 108
Tempe, Az 85281
Phone: (480) 620-8830
Fax: (480) 620-8841
www.bowmanconsulting.com

Bowman
CONSULTING

LOCATION NOTICE FOR LODE MINING CLAIM

Amendment BLM Serial # _____

NOTICE IS HEREBY GIVEN that the MONSTER-175
_____ lode mining claim has been located
by FREEPORT MINERALS CORP whose current mailing
address is P.O. BOX 1019
SAFFORD, AZ 85548

RECEIVED
BLM AZ STATE OFFICE
2015 APR 14 P 2:47
PHOENIX, ARIZONA
BLM
Date
Stamp

The general course of this claim is NORTH - SOUTH and it is situated in GRAHAM
County, Arizona. This claim is 900 feet in length and 600 feet in width.

12.40 Total Claim Acreage. This claim runs from the location monument on which this location notice
is posted on the centerline of the claim approximately 10 feet in a NORTH direction to the NORTH
end line and 890 feet in a SOUTH direction to the SOUTH end line. This claim is marked by six
monuments, one at each corner and one at the center of each end line of the claim.

The location monument on which this notice is posted is situated within Section 34, Township 5
S, Range 27 E, Gila Salt River Base and Meridian, Arizona and this claim encompasses portions
of the following quarter section(s), section(s), Township(s) and Range(s) S.E. 1/4, SECTION 34,
T5S, R27E AND THE N.W. 1/4, SECTION 2, T6S, R27E

Gila Salt River Base and Meridian, Arizona.

The locality of this claim with reference to some natural object or permanent monument and additional information
(if any) concerning its locality are as follows: THE S.W. CORNER OF THIS CLAIM IS 111 FEET SOUTH
AND 3899 FEET EAST OF THE S.W. CORNER OF SECTION 34, T5S, R27E, G&SRM

_____ The above information is shown on the attached map.
DATED AND POSTED on the ground this 18 day of March, 2015.

LOCATOR(s) AGENT

Print Name(s) CHRIS R. SCORSE, R.L.S.

Signature(s) _____

Form MCF100
Revised July 2014

AN04312471

"MONSTER - 175" CLAIM

LOCATION OF MONSTER - 141 THROUGH MONSTER - 176

LODE CLAIMS

SITUATED IN SECTIONS 33 & 34, TOWNSHIP 5 SOUTH, RANGE 27 EAST,
AND SECTIONS 2 & 3, TOWNSHIP 6 SOUTH, RANGE 27 EAST, GSRM
GRAHAM COUNTY, ARIZONA
LOCATED DURING THE MONTH OF MARCH, 2015

N.W. CORNER
"MONSTER-149"
5149'N, 121'W



N.E. CORNER
"MONSTER-141"
5135'N, 5079'E

28

27

26

NOTE:

CLAIM MO-169 IS 900'
IN LENGTH & 400' IN
WIDTH = 8.26 AC.

CLAIMS MO-148,
MO-151 & MO-166
ARE 1450' IN LENGTH
& 400' IN WIDTH =
13.31 AC. PER CLAIM

CLAIMS MO-168, &
MO-170 THROUGH
MO-176 ARE 900' IN
LENGTH & 600' IN
WIDTH = 12.40 AC.
PER CLAIM

ALL OTHER CLAIMS
ARE 1450' IN LENGTH
& 600' IN WIDTH
=19.97 AC. PER CLAIM

TYPICAL CLAIM DETAIL
NOT TO SCALE

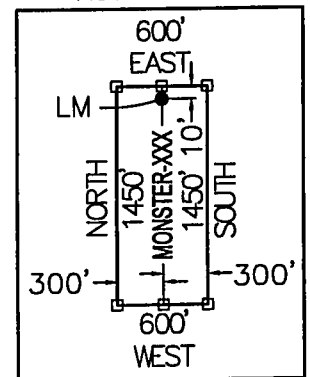

S.W. CORNER
SECTION 34,
T5S, R27E
0'N, 0'E

T5S, R27E
T6S, R27E

S.W. CORNER
"MONSTER-168"
101'S, 101'W

N.E. CORNER SECTION 3,
N.W. CORNER SECTION 2,
T6S, R27E

S.E. CORNER
"MONSTER-176"
115'S, 5099'E,

LEGEND

- INDICATES END CENTER OR CORNER OF LODE CLAIM.
SET 2"X2"X5' WOODEN POST (TYPICAL)
- INDICATES LOCATION MONUMENT SET 2"X2"X5' WOODEN POST
10' FROM AN END CENTER WITH PLASTIC BOTTLE CONTAINING
THE LOCATION NOTICE (TYPICAL).
- ⊕ SECTION CORNER
- MO MONSTER
- AC. ACRES

LOCATORS:

FREEMPORT MINERALS CORP.
P.O. BOX 1019
SAFFORD, ARIZONA 85548

RECEIVED
BLM AZ STATE OFFICE
CLAIM STAKING PERFORMED BY:

Bowman
CONSULTING

1295 W. Washington St., Ste. 108
Tempe, Az 85281
Phone: (480) 629-8830
Fax: (480) 629-8841
www.bowmanconsulting.com

LOCATION NOTICE FOR LODE MINING CLAIM

Amendment BLM Serial # _____

NOTICE IS HEREBY GIVEN that the MONSTER-176
_____ lode mining claim has been located
by FREEPORT MINERALS CORP whose current mailing
address is P.O. BOX 1019
SAFFORD, AZ 85548

RECEIVED
BLM AZ STATE OFFICE
2015 APR 14 P 2:47
PHOENIX, ARIZONA
BLM
Date
Stamp

The general course of this claim is NORTH - SOUTH and it is situated in GRAHAM
County, Arizona. This claim is 900 feet in length and 600 feet in width.

12.40 Total Claim Acreage. This claim runs from the location monument on which this location notice
is posted on the centerline of the claim approximately 10 feet in a NORTH direction to the NORTH
end line and 890 feet in a SOUTH direction to the SOUTH end line. This claim is marked by six
monuments, one at each corner and one at the center of each end line of the claim.

The location monument on which this notice is posted is situated within Section 34, Township 5
S, Range 27 E, Gila Salt River Base and Meridian, Arizona and this claim encompasses portions
of the following quarter section(s), section(s), Township(s) and Range(s) S.E 1/4, SECTION 34,
T5S, R27E AND THE N.W. 1/4, SECTION 2, T6S, R27E

Gila Salt River Base and Meridian, Arizona.

The locality of this claim with reference to some natural object or permanent monument and additional information
(if any) concerning its locality are as follows: THE S.E. CORNER OF THIS CLAIM IS 115 FEET SOUTH
AND 5099 FEET EAST OF THE S.W. CORNER OF SECTION 34, T5S, R27E, G&SRM

_____ The above information is shown on the attached map.

DATED AND POSTED on the ground this 18 day of March, 2015.

LOCATOR(s) AGENT

Print Name(s) CHRIS R. SCORSE, R.L.S.

Signature(s) _____

Form MCF100
Revised July 2014

This form is available from the Arizona Geological Survey and may be reproduced.

AM0431248

"MONSTER - 176" CLAIM

LOCATION OF MONSTER-141 THROUGH MONSTER-176

LODE CLAIMS

SITUATED IN SECTIONS 33 & 34, TOWNSHIP 5 SOUTH, RANGE 27 EAST,
AND SECTIONS 2 & 3, TOWNSHIP 6 SOUTH, RANGE 27 EAST, GSRM
GRAHAM COUNTY, ARIZONA
LOCATED DURING THE MONTH OF MARCH, 2015

N.W. CORNER
"MONSTER-149"
5149'N, 121'W



N.E. CORNER
"MONSTER-141"
5135'N, 5079'E

28

27

26



33

34

35

NOTE:

CLAIM MO-169 IS 900'
IN LENGTH & 400' IN
WIDTH = 8.26 AC.

CLAIMS MO-148,
MO-151 & MO-166
ARE 1450' IN LENGTH
& 400' IN WIDTH =
13.31 AC. PER CLAIM

CLAIMS MO-168, &
MO-170 THROUGH
MO-176 ARE 900' IN
LENGTH & 600' IN
WIDTH = 12.40 AC.
PER CLAIM

ALL OTHER CLAIMS
ARE 1450' IN LENGTH
& 600' IN WIDTH
=19.97 AC. PER CLAIM

S.W. CORNER
SECTION 34,
T5S, R27E
0'N, 0'E

T5S, R27E
T6S, R27E

S.W. CORNER
"MONSTER-168"
101'S, 101'W

N.E. CORNER SECTION 3,
N.W. CORNER SECTION 2,
T6S, R27E

S.E. CORNER
"MONSTER-176"
115'S, 5099'E,

LEGEND

- INDICATES END CENTER OR CORNER OF LODE CLAIM.
SET 2"X2"X5' WOODEN POST (TYPICAL)
- INDICATES LOCATION MONUMENT SET 2"X2"X5' WOODEN POST
10' FROM AN END CENTER WITH PLASTIC BOTTLE CONTAINING
THE LOCATION NOTICE (TYPICAL).
- ⊕ SECTION CORNER
- MO MONSTER
- AC ACRES

LOCATORS:

FREEMPORT MINERALS CORP.
P.O. BOX 1019
SAFFORD, ARIZONA 85548

RECEIVED
BLM AZ STATE OFFICE
CLAIM STAKING PERFORMED BY:

TYPICAL CLAIM DETAIL NOT TO SCALE

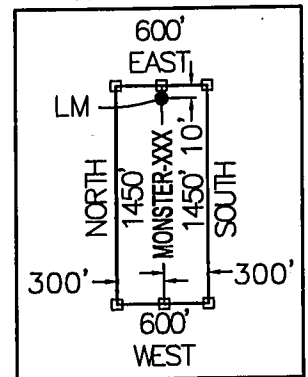

1295 W. Washington St., Ste. 108
Tempe, Az 85281
Phone (480) 629-8830
Fax (480) 629-8841
www.bowmanconsulting.com

Bowman
CONSULTING

LOCATION NOTICE FOR LODE MINING CLAIM

Amendment BLM Serial # _____

NOTICE IS HEREBY GIVEN that the MONSTER-331
_____ lode mining claim has been located
by FREEPORT MINERALS CORP whose current mailing
address is P.O. BOX 1019
SAFFORD, AZ 85548

RECEIVED
BLM AZ STATE OFFICE
2015 APR 14 P 3:12
PHOENIX, ARIZONA
BLM
Date
Stamp

The general course of this claim is NORTH - SOUTH and it is situated in GRAHAM
County, Arizona. This claim is 1450 feet in length and 600 feet in width.

19.97 Total Claim Acreage. This claim runs from the location monument on which this location notice
is posted on the centerline of the claim approximately 10 feet in a SOUTH direction to the SOUTH
end line and 1440 feet in a NORTH direction to the NORTH end line. This claim is marked by six
monuments, one at each corner and one at the center of each end line of the claim.

The location monument on which this notice is posted is situated within Section 19, Township 5
S, Range 27 E, Gila Salt River Base and Meridian, Arizona and this claim encompasses portions
of the following quarter section(s), section(s), Township(s) and Range(s) N.E. 1/4, SECTION 19
AND THE S.E. 1/4, SECTION 18, T5S, R27E

Gila Salt River Base and Meridian, Arizona.

The locality of this claim with reference to some natural object or permanent monument and additional information
(if any) concerning its locality are as follows: THE N.E. CORNER OF THIS CLAIM IS 6178 FEET NORTH
AND 0 FEET WEST OF THE S.E. CORNER OF SECTION 19, T5S, R27E, G&SRM

The above information is shown on the attached map.

DATED AND POSTED on the ground this 25 day of March, 2015.

LOCATOR(s) AGENT

Print Name(s) CHRIS R. SCORSE, R.L.S

Signature(s) _____

Form MCF100
Revised July 2014

This form is available from the Arizona Geological Survey and may be reproduced.

AMC431249

"MONSTER - 331" CLAIM

LOCATION OF MONSTER - 331 THROUGH MONSTER - 363

LODE CLAIMS

SITUATED IN SECTIONS 18 & 19, TOWNSHIP 5 SOUTH, RANGE 27 EAST, &
 SECTIONS 13 & 24, TOWNSHIP 5 SOUTH, RANGE 26 EAST, GSRM
 GRAHAM COUNTY, ARIZONA

LOCATED DURING THE MONTH OF MARCH, 2015
 ALL CLAIMS ARE 1450' IN LENGTH & 600' IN WIDTH

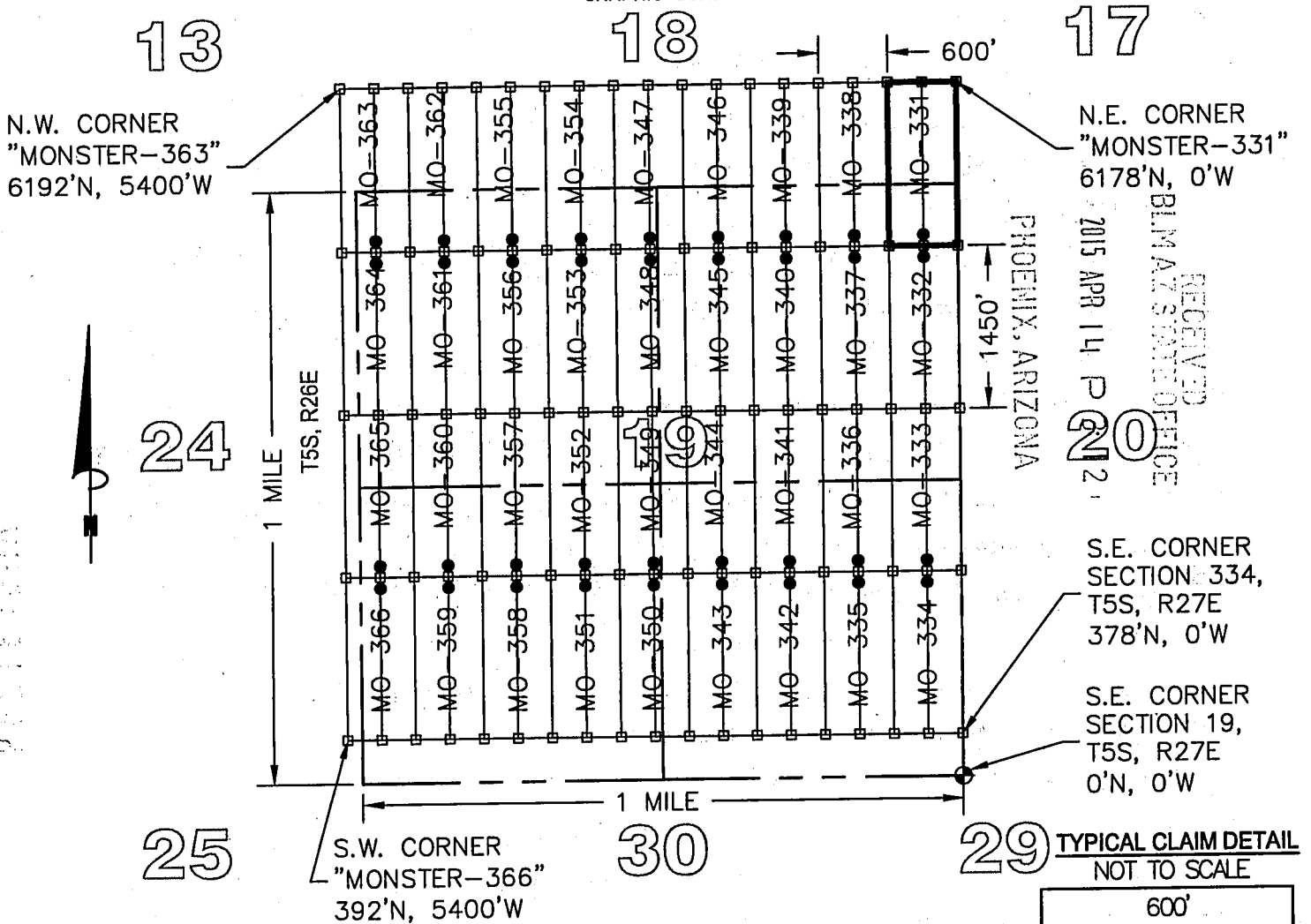

LEGEND

- INDICATES END CENTER OR CORNER OF LODGE CLAIM.
- SET 2"X2"X5' WOODEN POST (TYPICAL)
- INDICATES LOCATION MONUMENT SET 2"X2"X5' WOODEN POST 10' FROM AN END CENTER WITH PLASTIC BOTTLE CONTAINING THE LOCATION NOTICE (TYPICAL).
- ⊕ SECTION CORNER
- MO MONSTER

CLAIM ACREAGE = 19.97 AC

CLAIM STAKING PERFORMED BY:

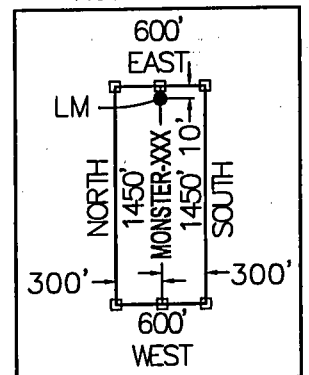

LOCATORS:

FREEPORT MINERALS CORP.
 P.O. BOX 1019
 SAFFORD, ARIZONA 85548

1295 W. Washington St., Ste. 108
 Tempe, Az 85281
 Phone: (480) 629-8830
 Fax: (480) 629-8841
www.bowmanconsulting.com

Bowman
 CONSULTING

LOCATION NOTICE FOR LODE MINING CLAIM

Amendment BLM Serial # _____

NOTICE IS HEREBY GIVEN that the MONSTER-332
_____ lode mining claim has been located
by FREEPORT MINERALS CORP whose current mailing
address is P.O. BOX 1019
SAFFORD, AZ 85548

RECEIVED
BLM ARIZONA STATE OFFICE
2015 APR 14 P 3:12
PHOENIX, ARIZONA
BLM
Date
Stamp

The general course of this claim is NORTH - SOUTH and it is situated in GRAHAM
County, Arizona. This claim is 1450 feet in length and 600 feet in width.

19.97 Total Claim Acreage. This claim runs from the location monument on which this location notice
is posted on the centerline of the claim approximately 10 feet in a NORTH direction to the NORTH
end line and 1440 feet in a SOUTH direction to the SOUTH end line. This claim is marked by six
monuments, one at each corner and one at the center of each end line of the claim.

The location monument on which this notice is posted is situated within Section 19, Township 5
S, Range 27 E, Gila Salt River Base and Meridian, Arizona and this claim encompasses portions
of the following quarter section(s), section(s), Township(s) and Range(s) N.E. 1/4, SECTION 19,
T5S, R27E

Gila Salt River Base and Meridian, Arizona.

The locality of this claim with reference to some natural object or permanent monument and additional information
(if any) concerning its locality are as follows: THE S.E. CORNER OF THIS CLAIM IS 3278 FEET NORTH
AND 0 FEET WEST OF THE S.E. CORNER OF SECTION 19, T5S, R27E, G&SRM

_____ The above information is shown on the attached map.

DATED AND POSTED on the ground this 25 day of March, 2015.

LOCATOR(s) AGENT

Print Name(s) CHRIS R. SCORSE, R.L.S.

Signature(s) _____

Form MCF100
Revised July 2014

AMC4312501

"MONSTER - 332" CLAIM

LOCATION OF MONSTER - 331 THROUGH MONSTER - 363

LODE CLAIMS

SITUATED IN SECTIONS 18 & 19, TOWNSHIP 5 SOUTH, RANGE 27 EAST, &
 SECTIONS 13 & 24, TOWNSHIP 5 SOUTH, RANGE 26 EAST, GSRM
 GRAHAM COUNTY, ARIZONA

LOCATED DURING THE MONTH OF MARCH, 2015

ALL CLAIMS ARE 1450' IN LENGTH & 600' IN WIDTH

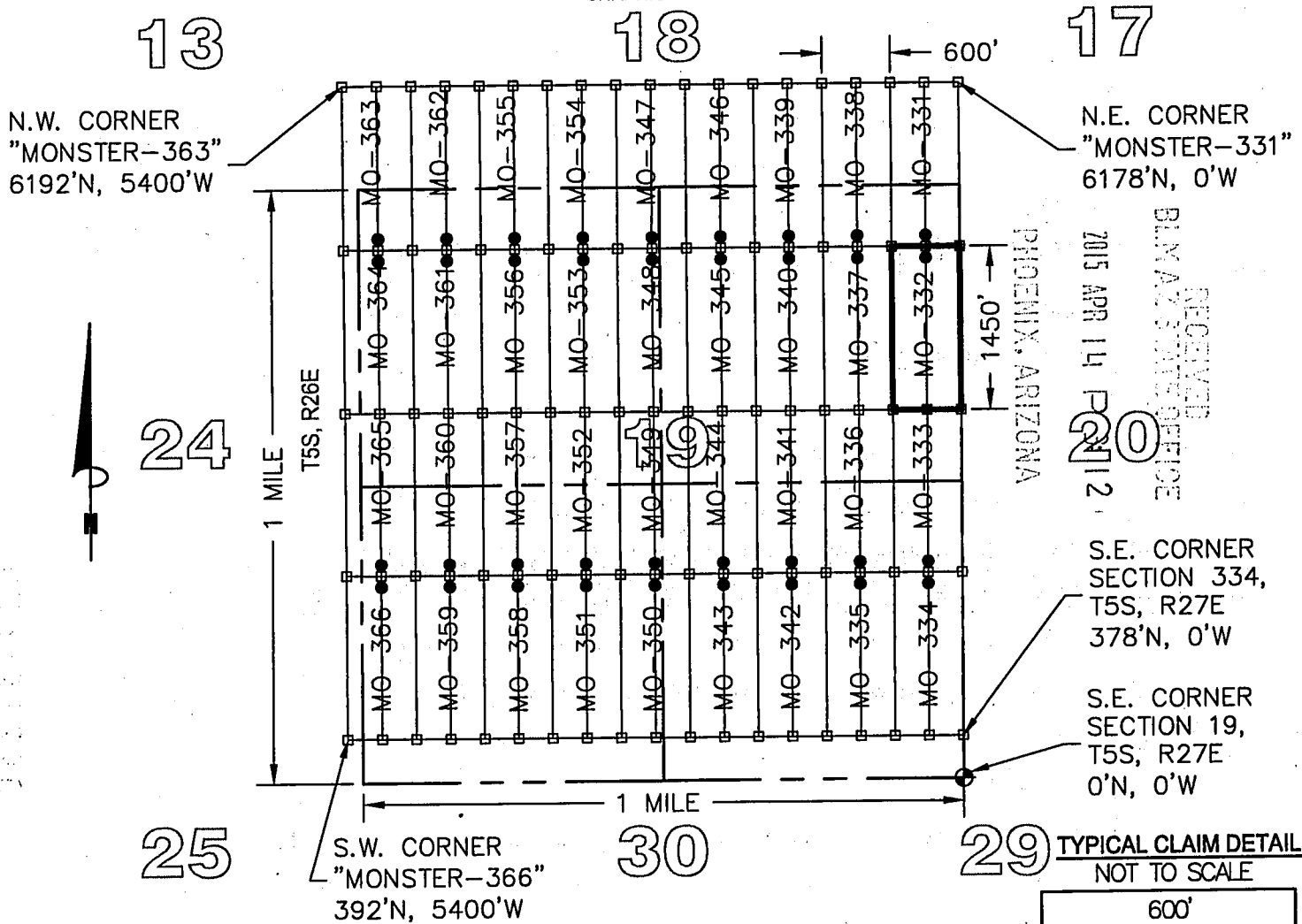

RECEIVED
 BLM AZ STATES OFFICE
 PHOENIX, ARIZONA
 2015 APR 14 PM 12:10

TYPICAL CLAIM DETAIL
 NOT TO SCALE

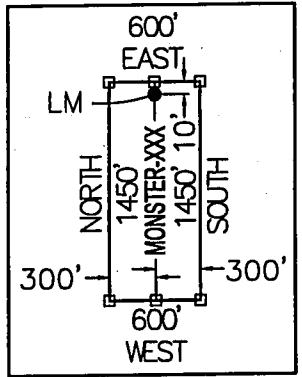

LEGEND

- INDICATES END CENTER OR CORNER OF LODE CLAIM.
 SET 2"X2"X5' WOODEN POST (TYPICAL).
- INDICATES LOCATION MONUMENT SET 2"X2"X5' WOODEN POST
 10' FROM AN END CENTER WITH PLASTIC BOTTLE CONTAINING
 THE LOCATION NOTICE (TYPICAL).
- ⊕ SECTION CORNER
- MO MONSTER

CLAIM ACREAGE = 19.97 AC

CLAIM STAKING PERFORMED BY:

LOCATORS:

FREEPORT MINERALS CORP.
 P.O. BOX 1019
 SAFFORD, ARIZONA 85548

Bowman
 CONSULTING

1295 W. Washington St., Ste. 108
 Tempe, Az 85281
 Phone: (480) 629-8830
 Fax: (480) 629-8841
 www.bowmanconsulting.com

LOCATION NOTICE FOR LODE MINING CLAIM

Amendment BLM Serial # _____

NOTICE IS HEREBY GIVEN that the MONSTER-333
_____ lode mining claim has been located
by FREEPORT MINERALS CORP whose current mailing
address is P.O. BOX 1019
SAFFORD, AZ 85548

RECEIVED
BLM AZ STATE OFFICE
2015 APR 14 P 3:12
PHOENIX, ARIZONA
BLM
Date
Stamp

The general course of this claim is NORTH - SOUTH and it is situated in GRAHAM
County, Arizona. This claim is 1450 feet in length and 600 feet in width.

19.97 Total Claim Acreage. This claim runs from the location monument on which this location notice
is posted on the centerline of the claim approximately 10 feet in a SOUTH direction to the SOUTH
end line and 1440 feet in a NORTH direction to the NORTH end line. This claim is marked by six
monuments, one at each corner and one at the center of each end line of the claim.

The location monument on which this notice is posted is situated within Section 19, Township 5
S, Range 27 E, Gila Salt River Base and Meridian, Arizona and this claim encompasses portions
of the following quarter section(s), section(s), Township(s) and Range(s) N.E. 1/4, AND THE S.E. 1/4,
SECTION 19, T5S, R27E

Gila Salt River Base and Meridian, Arizona.

The locality of this claim with reference to some natural object or permanent monument and additional information
(if any) concerning its locality are as follows: THE S.E. CORNER OF THIS CLAIM IS 1828 FEET NORTH
AND 0 FEET WEST OF THE S.E. CORNER OF SECTION 19, T5S, R27E, G&SRM

_____ The above information is shown on the attached map.

DATED AND POSTED on the ground this 25 day of March, 2015.

LOCATOR(s) AGENT

Print Name(s) CHRIS R. SCORSE, R.L.S.

Signature(s) _____

Form MCF100
Revised July 2014

AMC4312511

"MONSTER - 333" CLAIM

LOCATION OF MONSTER-331 THROUGH MONSTER-363

LODE CLAIMS

SITUATED IN SECTIONS 18 & 19, TOWNSHIP 5 SOUTH, RANGE 27 EAST, &
 SECTIONS 13 & 24, TOWNSHIP 5 SOUTH, RANGE 26 EAST, GSRM
 GRAHAM COUNTY, ARIZONA

LOCATED DURING THE MONTH OF MARCH, 2015
 ALL CLAIMS ARE 1450' IN LENGTH & 600' IN WIDTH

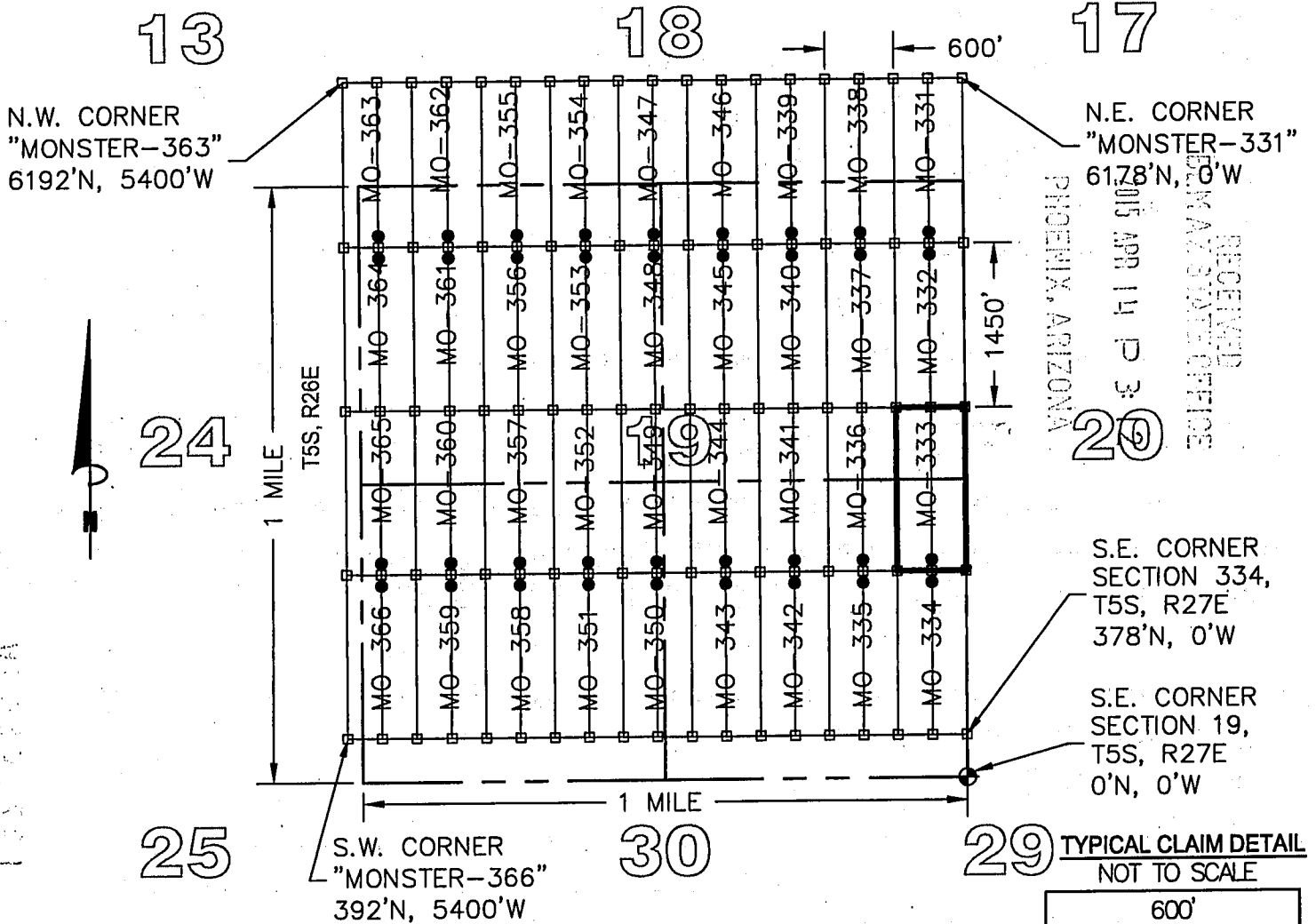

LEGEND

- INDICATES END CENTER OR CORNER OF LODE CLAIM.
SET 2"X2"X5' WOODEN POST (TYPICAL)
- INDICATES LOCATION MONUMENT SET 2"X2"X5' WOODEN POST 10' FROM AN END CENTER WITH PLASTIC BOTTLE CONTAINING THE LOCATION NOTICE (TYPICAL).
- ⊕ SECTION CORNER
- MO MONSTER

CLAIM ACREAGE = 19.97 AC

CLAIM STAKING PERFORMED BY:

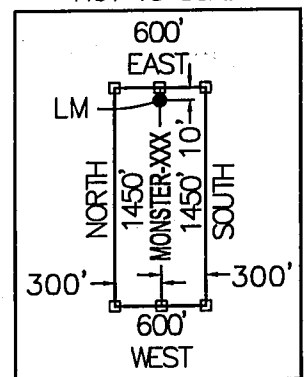

LOCATORS:

FREEPORT MINERALS CORP.
 P.O. BOX 1019
 SAFFORD, ARIZONA 85548

Bowman
 CONSULTING

1295 W. Washington St., Ste. 108
 Tempe, Az 85281
 Phone: (480) 629-8830
 Fax: (480) 629-8841
 www.bowmanconsulting.com

LOCATION NOTICE FOR LODE MINING CLAIM

Amendment BLM Serial # _____

NOTICE IS HEREBY GIVEN that the MONSTER-334
_____ lode mining claim has been located
by FREEPORT MINERALS CORP whose current mailing
address is P.O. BOX 1019
SAFFORD, AZ 85548

RECEIVED
BLM FIELD OFFICE
2015 APR 14 P 3:12
PHOENIX, ARIZONA
BLM
Date
Stamp

The general course of this claim is NORTH - SOUTH and it is situated in GRAHAM
County, Arizona. This claim is 1450 feet in length and 600 feet in width.

19.97 Total Claim Acreage. This claim runs from the location monument on which this location notice
is posted on the centerline of the claim approximately 10 feet in a NORTH direction to the NORTH
end line and 1440 feet in a SOUTH direction to the SOUTH end line. This claim is marked by six
monuments, one at each corner and one at the center of each end line of the claim.

The location monument on which this notice is posted is situated within Section 19, Township 5
S, Range 27 E, Gila Salt River Base and Meridian, Arizona and this claim encompasses portions
of the following quarter section(s), section(s), Township(s) and Range(s) S.E. 1/4, SECTION 19,
T5S, R27E

Gila Salt River Base and Meridian, Arizona.

The locality of this claim with reference to some natural object or permanent monument and additional information
(if any) concerning its locality are as follows: THE S.E. CORNER OF THIS CLAIM IS 378 FEET NORTH
AND 0 FEET WEST OF THE S.E. CORNER OF SECTION 19, T5S, R27E, G&SRM

_____ The above information is shown on the attached map.

DATED AND POSTED on the ground this 25 day of March, 2015.

LOCATOR(s) AGENT

Print Name(s) CHRIS R. SCORSE, R.L.S.

Signature(s) _____

Form MCF100
Revised July 2014

AM04312521

"MONSTER - 334" CLAIM

LOCATION OF MONSTER-331 THROUGH MONSTER-363

LODE CLAIMS

SITUATED IN SECTIONS 18 & 19, TOWNSHIP 5 SOUTH, RANGE 27 EAST, &
 SECTIONS 13 & 24, TOWNSHIP 5 SOUTH, RANGE 26 EAST, GSRM
 GRAHAM COUNTY, ARIZONA

LOCATED DURING THE MONTH OF MARCH, 2015
 ALL CLAIMS ARE 1450' IN LENGTH & 600' IN WIDTH

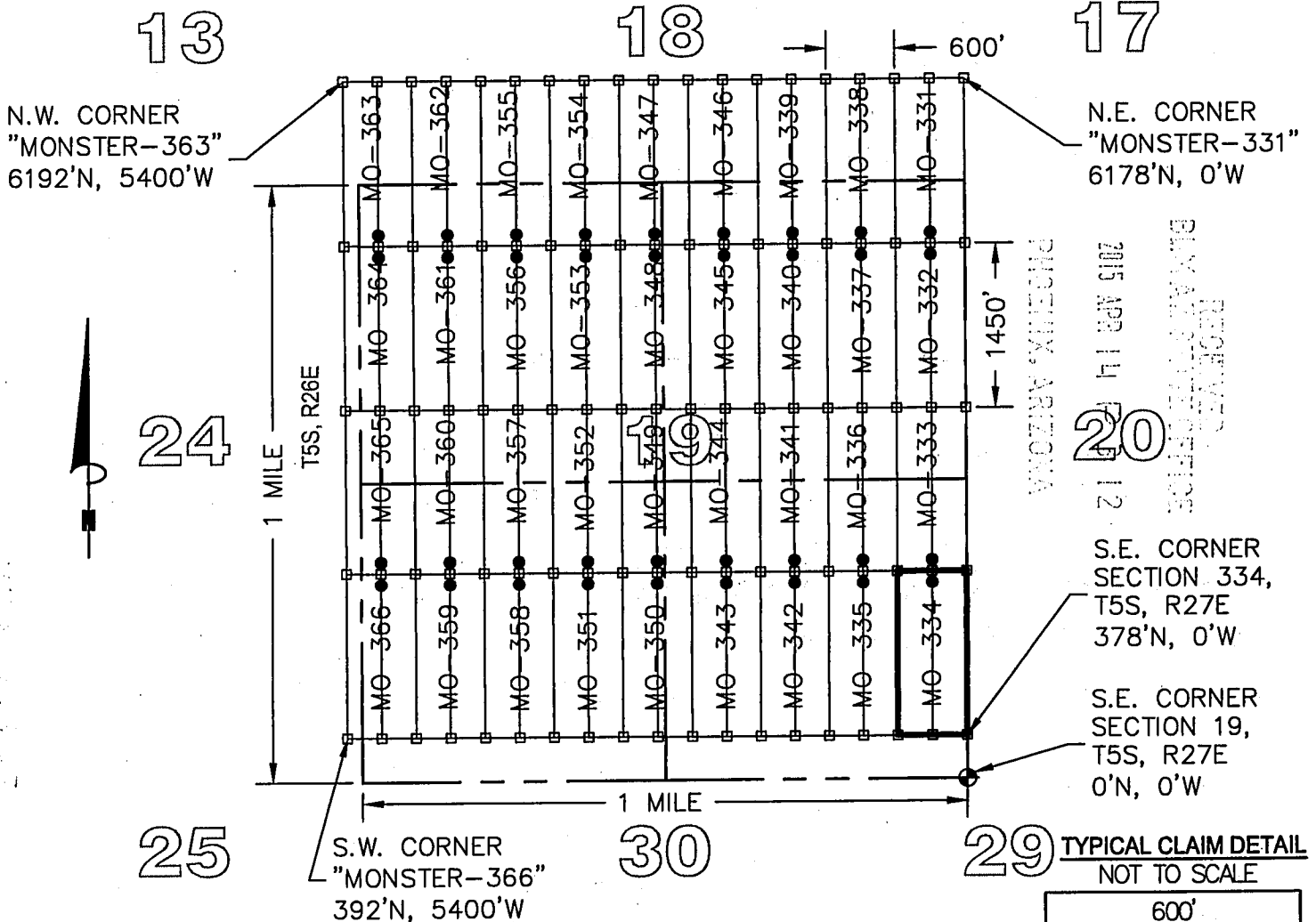

LEGEND

- INDICATES END CENTER OR CORNER OF LODE CLAIM.
- SET 2"X2"X5' WOODEN POST (TYPICAL)
- INDICATES LOCATION MONUMENT SET 2"X2"X5' WOODEN POST 10' FROM AN END CENTER WITH PLASTIC BOTTLE CONTAINING THE LOCATION NOTICE (TYPICAL).
- ⊕ SECTION CORNER
- MO MONSTER

CLAIM ACREAGE = 19.97 AC

CLAIM STAKING PERFORMED BY:

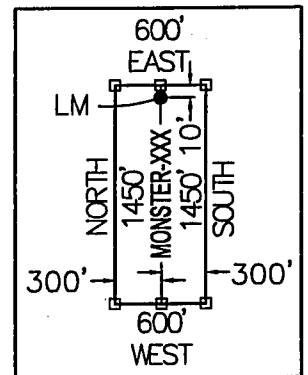

LOCATORS:

FREEMPORT MINERALS CORP.
 P.O. BOX 1019
 SAFFORD, ARIZONA 85548

Bowman
 CONSULTING

1295 W. Washington St., Ste. 108
 Tempe, Az 85281
 Phone: (480) 629-8830
 Fax: (480) 629-8841
 www.bowmanconsulting.com

LOCATION NOTICE FOR LODE MINING CLAIM

Amendment BLM Serial # _____

NOTICE IS HEREBY GIVEN that the MONSTER-335

_____ lode mining claim has been located
by FREEPORT MINERALS CORP whose current mailing
address is P.O. BOX 1019
SAFFORD, AZ 85548

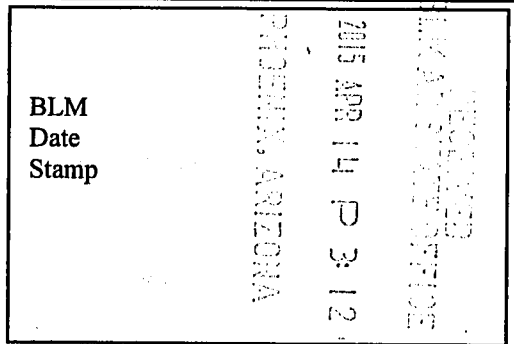

The general course of this claim is NORTH - SOUTH and it is situated in GRAHAM
County, Arizona. This claim is 1450 feet in length and 600 feet in width.

19.97 Total Claim Acreage. This claim runs from the location monument on which this location notice
is posted on the centerline of the claim approximately 10 feet in a NORTH direction to the NORTH
end line and 1440 feet in a SOUTH direction to the SOUTH end line. This claim is marked by six
monuments, one at each corner and one at the center of each end line of the claim.

The location monument on which this notice is posted is situated within Section 19, Township 5
S, Range 27 E, Gila Salt River Base and Meridian, Arizona and this claim encompasses portions
of the following quarter section(s), section(s), Township(s) and Range(s) S.E. 1/4, SECTION 19,
T5S, R27E

Gila Salt River Base and Meridian, Arizona.

The locality of this claim with reference to some natural object or permanent monument and additional information
(if any) concerning its locality are as follows: THE S.E. CORNER OF THIS CLAIM IS 379 FEET NORTH
AND 600 FEET WEST OF THE S.E. CORNER OF SECTION 19, T5S, R27E, G&SRM

_____ The above information is shown on the attached map.

DATED AND POSTED on the ground this 25 day of March, 2015.

LOCATOR(s) AGENT

Print Name(s) CHRIS R. SCORSE, R.L.S.

Signature(s) _____

Form MCF100
Revised July 2014

AM0431253

"MONSTER - 335" CLAIM

LOCATION OF MONSTER-331 THROUGH MONSTER-363

LODE CLAIMS

SITUATED IN SECTIONS 18 & 19, TOWNSHIP 5 SOUTH, RANGE 27 EAST, &
 SECTIONS 13 & 24, TOWNSHIP 5 SOUTH, RANGE 26 EAST, GSRM
 GRAHAM COUNTY, ARIZONA

LOCATED DURING THE MONTH OF MARCH, 2015
 ALL CLAIMS ARE 1450' IN LENGTH & 600' IN WIDTH

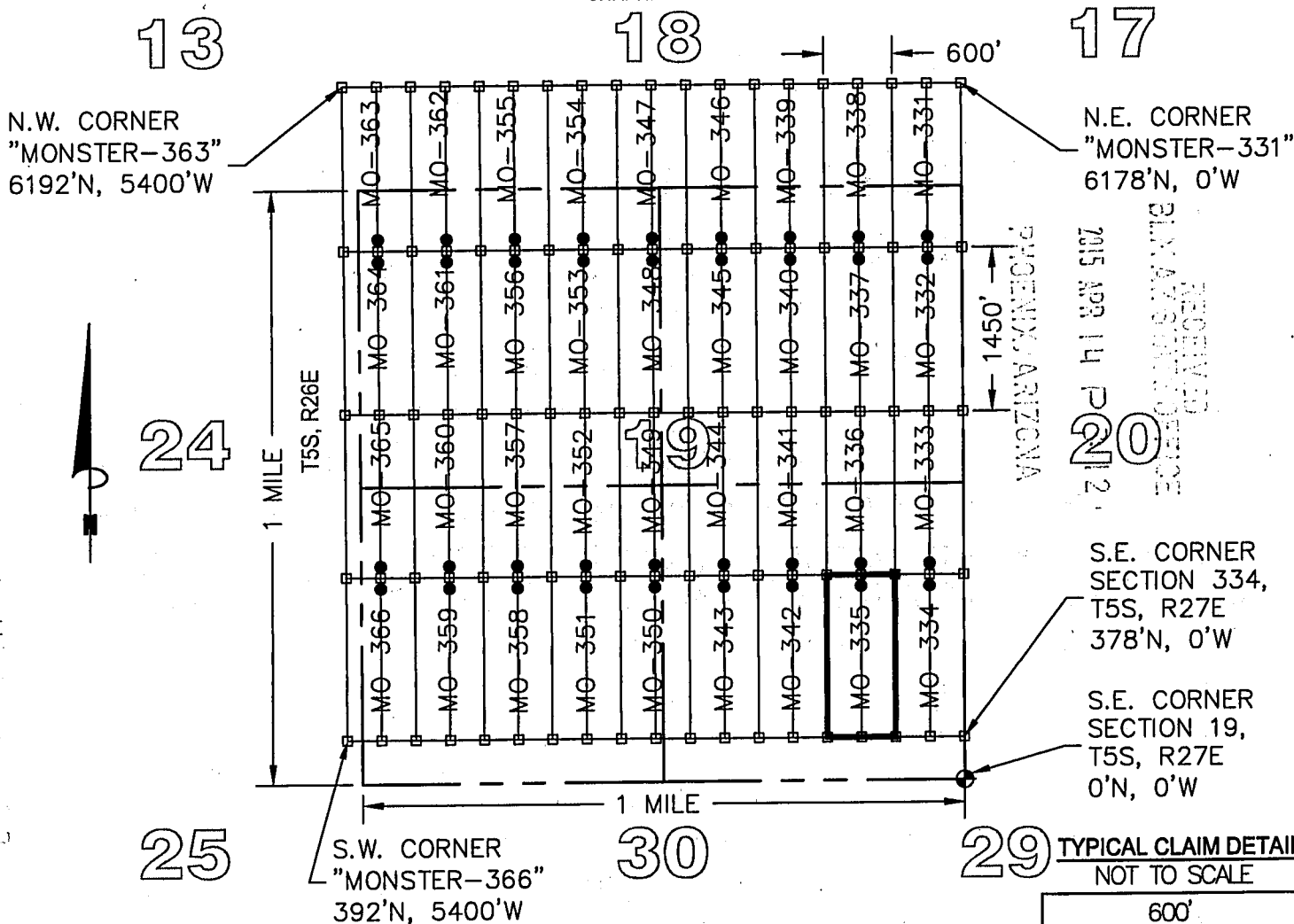

LEGEND

- INDICATES END CENTER OR CORNER OF LODE CLAIM.
- SET 2"X2"X5' WOODEN POST (TYPICAL)
- INDICATES LOCATION MONUMENT SET 2"X2"X5' WOODEN POST 10' FROM AN END CENTER WITH PLASTIC BOTTLE CONTAINING THE LOCATION NOTICE (TYPICAL).
- ⊕ SECTION CORNER
- MO MONSTER

CLAIM ACREAGE = 19.97 AC

CLAIM STAKING PERFORMED BY:

LOCATORS:

FREEMPORT MINERALS CORP.
 P.O. BOX 1019
 SAFFORD, ARIZONA 85548

Bowman
 CONSULTING

1295 W. Washington St., Ste. 108
 Tempe, Az 85281
 Phone: (480) 629-8830
 Fax: (480) 629-8841
 www.bowmanconsulting.com

LOCATION NOTICE FOR LODE MINING CLAIM

Amendment BLM Serial # _____

NOTICE IS HEREBY GIVEN that the MONSTER-336
_____ lode mining claim has been located
by FREEPORT MINERALS CORP whose current mailing
address is P.O. BOX 1019
SAFFORD, AZ 85548

RECEIVED
BLM ARIZONA OFFICE
2015 APR 14 P. 3: 12
PHOENIX, ARIZONA
BLM
Date
Stamp

The general course of this claim is NORTH - SOUTH and it is situated in GRAHAM
County, Arizona. This claim is 1450 feet in length and 600 feet in width.

19.97 Total Claim Acreage. This claim runs from the location monument on which this location notice
is posted on the centerline of the claim approximately 10 feet in a SOUTH direction to the SOUTH
end line and 1440 feet in a NORTH direction to the NORTH end line. This claim is marked by six
monuments, one at each corner and one at the center of each end line of the claim.

The location monument on which this notice is posted is situated within Section 19, Township 5
S, Range 27 E, Gila Salt River Base and Meridian, Arizona and this claim encompasses portions
of the following quarter section(s), section(s), Township(s) and Range(s) S.E. 1/4 AND THE N.E. 1/4,
SECTION 19, T5S, R27E

Gila Salt River Base and Meridian, Arizona.

The locality of this claim with reference to some natural object or permanent monument and additional information
(if any) concerning its locality are as follows: THE S.E. CORNER OF THIS CLAIM IS 1830 FEET NORTH
AND 600 FEET WEST OF THE S.E. CORNER OF SECTION 19, T5S, R27E, G&SRM

_____ The above information is shown on the attached map.

DATED AND POSTED on the ground this 25 day of March, 2015.

LOCATOR(s) AGENT

Print Name(s) CHRIS R. SCORSE, R.L.S.

Signature(s) _____

Form MCF100
Revised July 2014

AMC431254

"MONSTER - 336" CLAIM

LOCATION OF MONSTER-331 THROUGH MONSTER-363

LODE CLAIMS

SITUATED IN SECTIONS 18 & 19, TOWNSHIP 5 SOUTH, RANGE 27 EAST, &
 SECTIONS 13 & 24, TOWNSHIP 5 SOUTH, RANGE 26 EAST, GSRM
 GRAHAM COUNTY, ARIZONA

LOCATED DURING THE MONTH OF MARCH, 2015
 ALL CLAIMS ARE 1450' IN LENGTH & 600' IN WIDTH

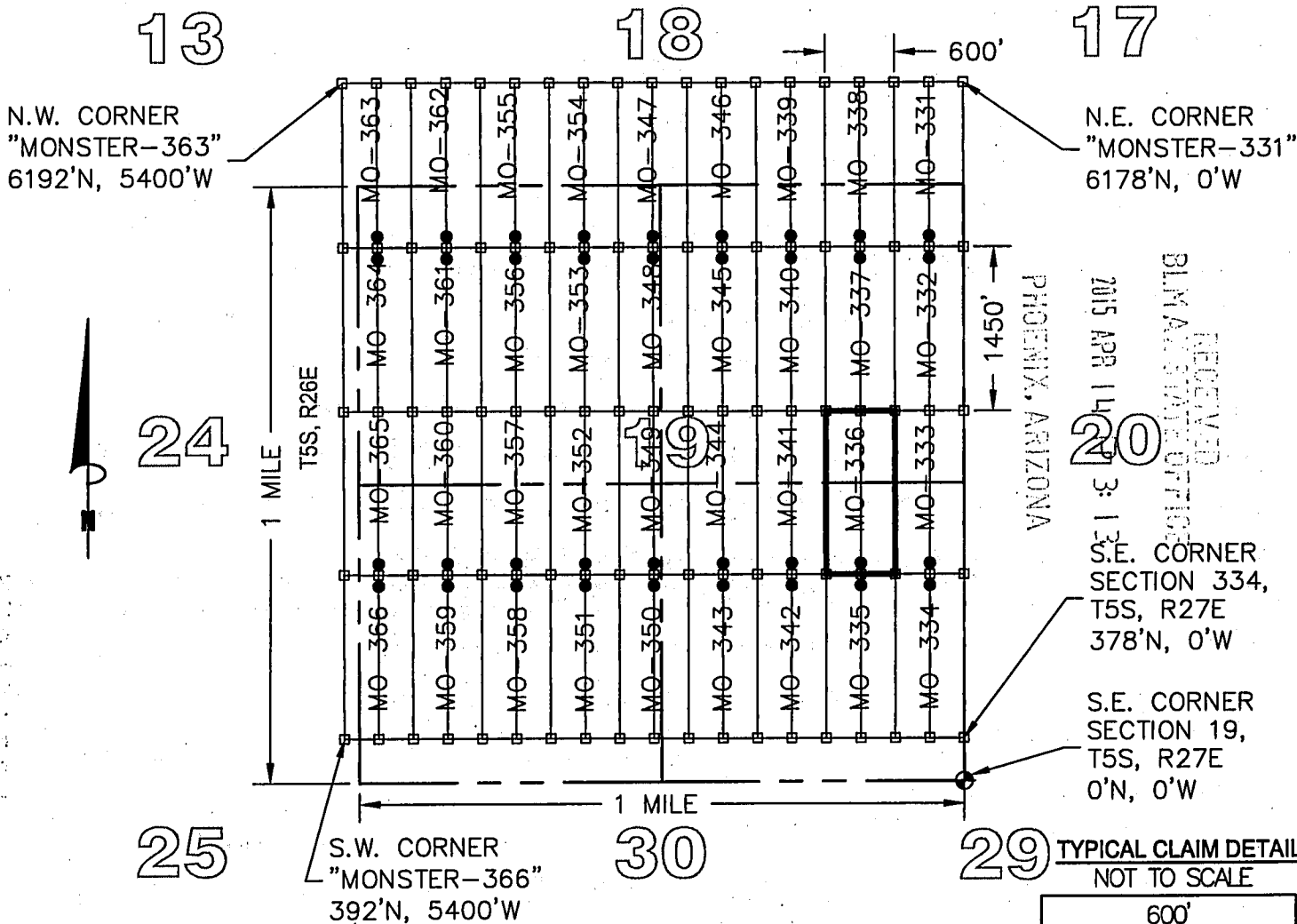

LEGEND

- INDICATES END CENTER OR CORNER OF LODE CLAIM.
- SET 2"x2"x5' WOODEN POST (TYPICAL)
- INDICATES LOCATION MONUMENT SET 2"x2"x5' WOODEN POST 10' FROM AN END CENTER WITH PLASTIC BOTTLE CONTAINING THE LOCATION NOTICE (TYPICAL).
- ⊕ SECTION CORNER
- MO MONSTER

CLAIM ACREAGE = 19.97 AC

CLAIM STAKING PERFORMED BY:

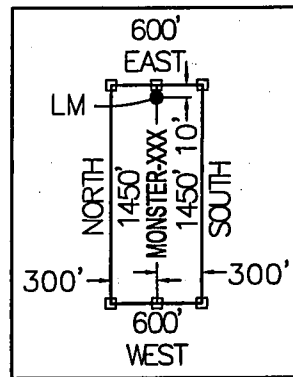

LOCATORS:

FREEMPORT MINERALS CORP.
 P.O. BOX 1019
 SAFFORD, ARIZONA 85548

Bowman
 CONSULTING

1295 W. Washington St., Ste. 108
 Tempe, Az 85281
 Phone: (480) 629-8830
 Fax: (480) 629-8841
 www.bowmanconsulting.com

LOCATION NOTICE FOR LODE MINING CLAIM

Amendment BLM Serial # _____

NOTICE IS HEREBY GIVEN that the MONSTER-337
_____ lode mining claim has been located
by FREEPORT MINERALS CORP whose current mailing
address is P.O. BOX 1019
SAFFORD, AZ 85548

RECEIVED
BLM AZ STATE OFFICE
2015 APR 14 P 3:13
PHOENIX, ARIZONA
BLM
Date
Stamp

The general course of this claim is NORTH - SOUTH and it is situated in GRAHAM
County, Arizona. This claim is 1450 feet in length and 600 feet in width.

19.97 Total Claim Acreage. This claim runs from the location monument on which this location notice
is posted on the centerline of the claim approximately 10 feet in a NORTH direction to the NORTH
end line and 1440 feet in a SOUTH direction to the SOUTH end line. This claim is marked by six
monuments, one at each corner and one at the center of each end line of the claim.

The location monument on which this notice is posted is situated within Section 19, Township 5
S, Range 27 E, Gila Salt River Base and Meridian, Arizona and this claim encompasses portions
of the following quarter section(s), section(s), Township(s) and Range(s) N.W. 1/4, SECTION 19,
T5S, R27E

Gila Salt River Base and Meridian, Arizona.

The locality of this claim with reference to some natural object or permanent monument and additional information
(if any) concerning its locality are as follows: THE S.E. CORNER OF THIS CLAIM IS 3280 FEET NORH
AND 600 FEET WEST OF THE S.E. CORNER OF SECTION 19, T5S, R27E, G&SRM

_____ The above information is shown on the attached map.

DATED AND POSTED on the ground this 25 day of March, 2015.

LOCATOR(s) AGENT

Print Name(s) CHRIS R. SCORSE, R.L.S

Signature(s) _____

Form MCF100
Revised July 2014

AM0431255

"MONSTER - 337" CLAIM

LOCATION OF MONSTER-331 THROUGH MONSTER-363

LODE CLAIMS

SITUATED IN SECTIONS 18 & 19, TOWNSHIP 5 SOUTH, RANGE 27 EAST, &
 SECTIONS 13 & 24, TOWNSHIP 5 SOUTH, RANGE 26 EAST, GSRM
 GRAHAM COUNTY, ARIZONA

LOCATED DURING THE MONTH OF MARCH, 2015
 ALL CLAIMS ARE 1450' IN LENGTH & 600' IN WIDTH

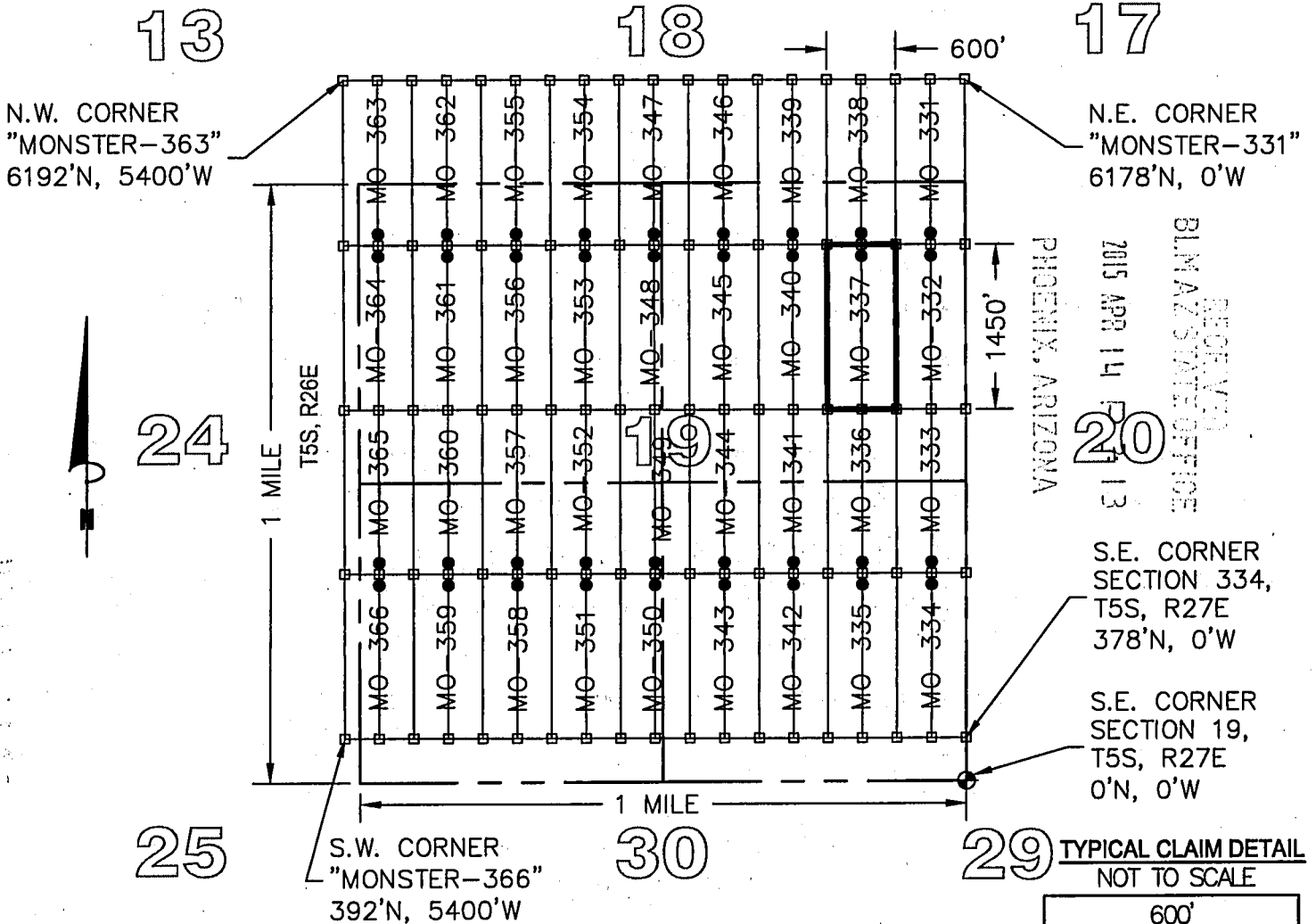

RECEIVED
 BLMAZ STATE OFFICE
 2015 APR 14 PM 5:13
 PHOENIX, ARIZONA

LEGEND

- INDICATES END CENTER OR CORNER OF LODE CLAIM.
- SET 2"X2"X5' WOODEN POST (TYPICAL)
- INDICATES LOCATION MONUMENT SET 2"X2"X5' WOODEN POST 10' FROM AN END CENTER WITH PLASTIC BOTTLE CONTAINING THE LOCATION NOTICE (TYPICAL).
- ⊕ SECTION CORNER
- MO MONSTER

CLAIM ACREAGE = 19.97 AC

CLAIM STAKING PERFORMED BY:

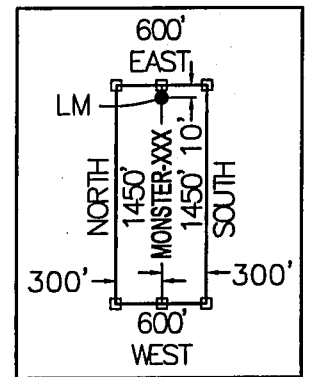

LOCATORS:

FREEPORT MINERALS CORP.
 P.O. BOX 1019
 SAFFORD, ARIZONA 85548

Bowman
 CONSULTING

1295 W. Washington St., Ste. 108
 Tempe, Az 85281
 Phone: (480) 629-8830
 Fax: (480) 629-8841
 www.bowmanconsulting.com

LOCATION NOTICE FOR LODE MINING CLAIM

Amendment BLM Serial # _____

NOTICE IS HEREBY GIVEN that the MONSTER-338
_____ lode mining claim has been located
by FREEPORT MINERALS CORP whose current mailing
address is P.O. BOX 1019
SAFFORD, AZ 85548

RECEIVED
BLM AZ STATE OFFICE
2015 APR 14 P 3:13
PHOENIX, ARIZONA
BLM
Date
Stamp

The general course of this claim is NORTH - SOUTH and it is situated in GRAHAM
County, Arizona. This claim is 1450 feet in length and 600 feet in width.

19.97 Total Claim Acreage. This claim runs from the location monument on which this location notice
is posted on the centerline of the claim approximately 10 feet in a SOUTH direction to the SOUTH
end line and 1440 feet in a NORTH direction to the NORTH end line. This claim is marked by six
monuments, one at each corner and one at the center of each end line of the claim.

The location monument on which this notice is posted is situated within Section 19, Township 5
S, Range 27 E, Gila Salt River Base and Meridian, Arizona and this claim encompasses portions
of the following quarter section(s), section(s), Township(s) and Range(s) N.E. 1/4, SECTION 19,
AND THE S.E. 1/4, SECTION 18, T5S, R27E

Gila Salt River Base and Meridian, Arizona.

The locality of this claim with reference to some natural object or permanent monument and additional information
(if any) concerning its locality are as follows: THE S.E. CORNER OF THIS CLAIM IS 4730 FEET NORTH
AND 600 FEET WEST OF THE S.E. CORNER OF SECTION 19, T5S, R27E, G&SRM

_____ The above information is shown on the attached map.

DATED AND POSTED on the ground this 25 day of March, 2015.

LOCATOR(s) AGENT

Print Name(s) CHRIS R. SCORSE, R.L.S.

Signature(s) _____

Form MCF100
Revised July 2014

This form is available from the Arizona Geological Survey and may be reproduced.

AMC431256

"MONSTER - 338" CLAIM

LOCATION OF MONSTER - 331 THROUGH MONSTER - 363

LODE CLAIMS

SITUATED IN SECTIONS 18 & 19, TOWNSHIP 5 SOUTH, RANGE 27 EAST, &
 SECTIONS 13 & 24, TOWNSHIP 5 SOUTH, RANGE 26 EAST, GSRM
 GRAHAM COUNTY, ARIZONA

LOCATED DURING THE MONTH OF MARCH, 2015
 ALL CLAIMS ARE 1450' IN LENGTH & 600' IN WIDTH

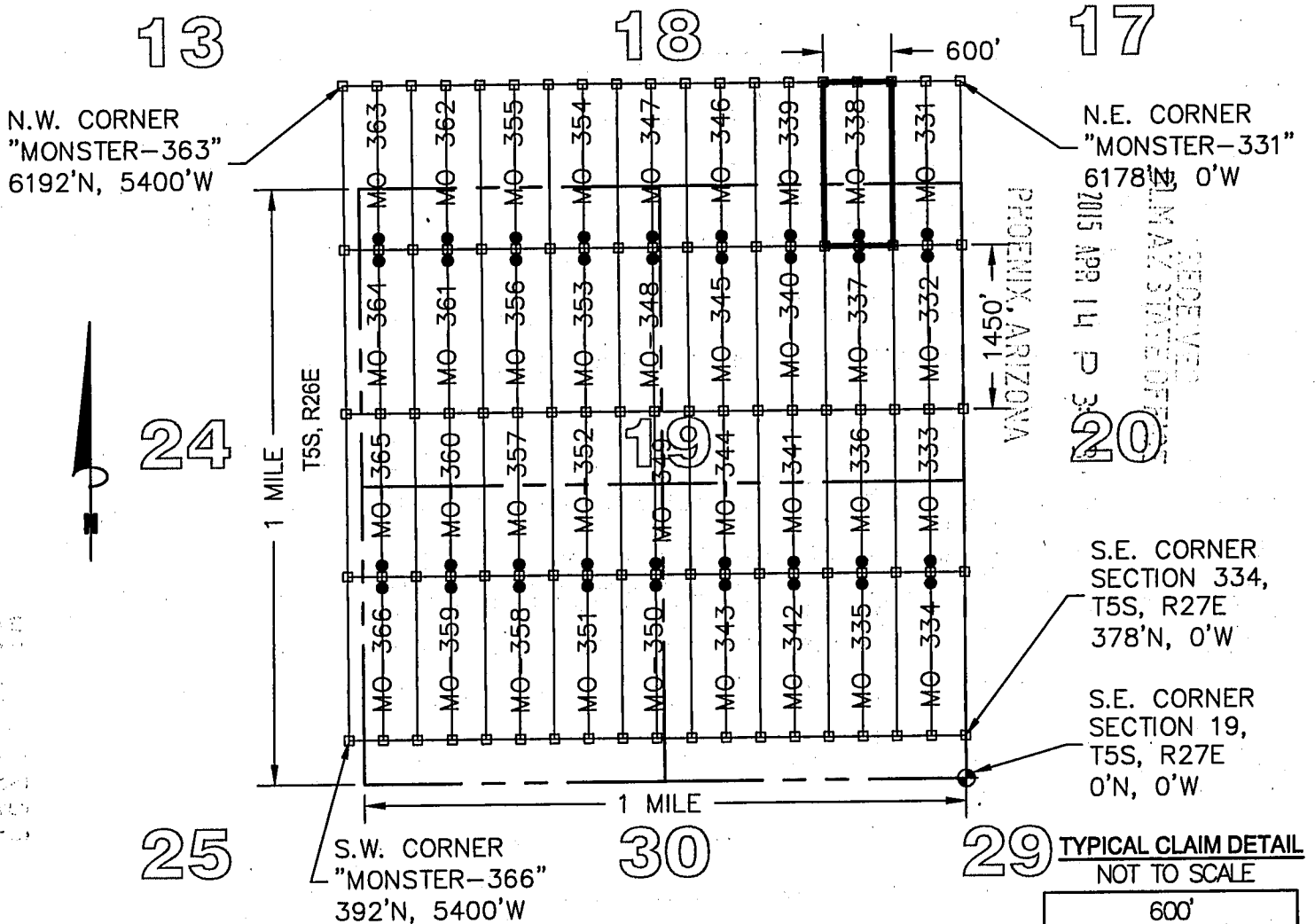

LEGEND

- INDICATES END CENTER OR CORNER OF LODE CLAIM.
- SET 2"X2"X5' WOODEN POST (TYPICAL)
- INDICATES LOCATION MONUMENT SET 2"X2"X5' WOODEN POST 10' FROM AN END CENTER WITH PLASTIC BOTTLE CONTAINING THE LOCATION NOTICE (TYPICAL).
- ⊕ SECTION CORNER
- MO MONSTER

CLAIM ACREAGE = 19.97 AC

CLAIM STAKING PERFORMED BY:

Bowman
 CONSULTING

1295 W. Washington St., Ste. 108
 Tempe, Az 85281
 Phone: (480) 629-8830
 Fax: (480) 629-8841
 www.bowmanconsulting.com

LOCATORS:

FREEPORT MINERALS CORP.
 P.O. BOX 1019
 SAFFORD, ARIZONA 85548

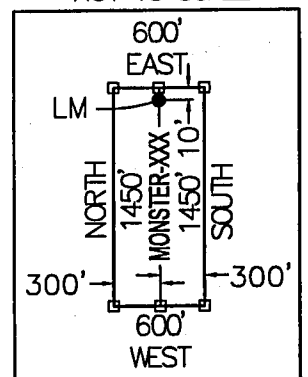

LOCATION NOTICE FOR LODE MINING CLAIM

Amendment BLM Serial # _____

NOTICE IS HEREBY GIVEN that the MONSTER-339
_____ lode mining claim has been located
by FREEPORT MINERALS CORP. whose current mailing
address is P.O. BOX 1019
SAFFORD, AZ 85548

RECEIVED
BLM AZ SURVEY OFFICE
2015 APR 14 P 3:13
PHOENIX, ARIZONA
BLM
Date
Stamp

The general course of this claim is NORTH - SOUTH and it is situated in GRAHAM
County, Arizona. This claim is 1450 feet in length and 600 feet in width.

19.97 Total Claim Acreage. This claim runs from the location monument on which this location notice
is posted on the centerline of the claim approximately 10 feet in a SOUTH direction to the SOUTH
end line and 1440 feet in a NORTH direction to the NORTH end line. This claim is marked by six
monuments, one at each corner and one at the center of each end line of the claim.

The location monument on which this notice is posted is situated within Section 19, Township 5
S, Range 27 E, Gila Salt River Base and Meridian, Arizona and this claim encompasses portions
of the following quarter section(s), section(s), Township(s) and Range(s) N.E. 1/4, SECTION 19,
AND THE S.E. 1/4, SECTION 18, T5S, R27E

Gila Salt River Base and Meridian, Arizona.

The locality of this claim with reference to some natural object or permanent monument and additional information
(if any) concerning its locality are as follows: THE S.E. CORNER OF THIS CLAIM IS 4731 FEET NORTH
AND 1200 FEET WEST OF THE S.E. CORNER OF SECTION 19, T5S, R27E, G&SRM

_____ The above information is shown on the attached map.

DATED AND POSTED on the ground this 25 day of March, 2015.

LOCATOR(s) AGENT

Print Name(s) CHRIS R. SCORSE, R.L.S.

Signature(s) _____

Form MCF100
Revised July 2014

AN04312571

"MONSTER - 339" CLAIM

LOCATION OF MONSTER-331 THROUGH MONSTER-363

LODE CLAIMS

SITUATED IN SECTIONS 18 & 19, TOWNSHIP 5 SOUTH, RANGE 27 EAST, &
 SECTIONS 13 & 24, TOWNSHIP 5 SOUTH, RANGE 26 EAST, GSRM
 GRAHAM COUNTY, ARIZONA

LOCATED DURING THE MONTH OF MARCH, 2015

ALL CLAIMS ARE 1450' IN LENGTH & 600' IN WIDTH

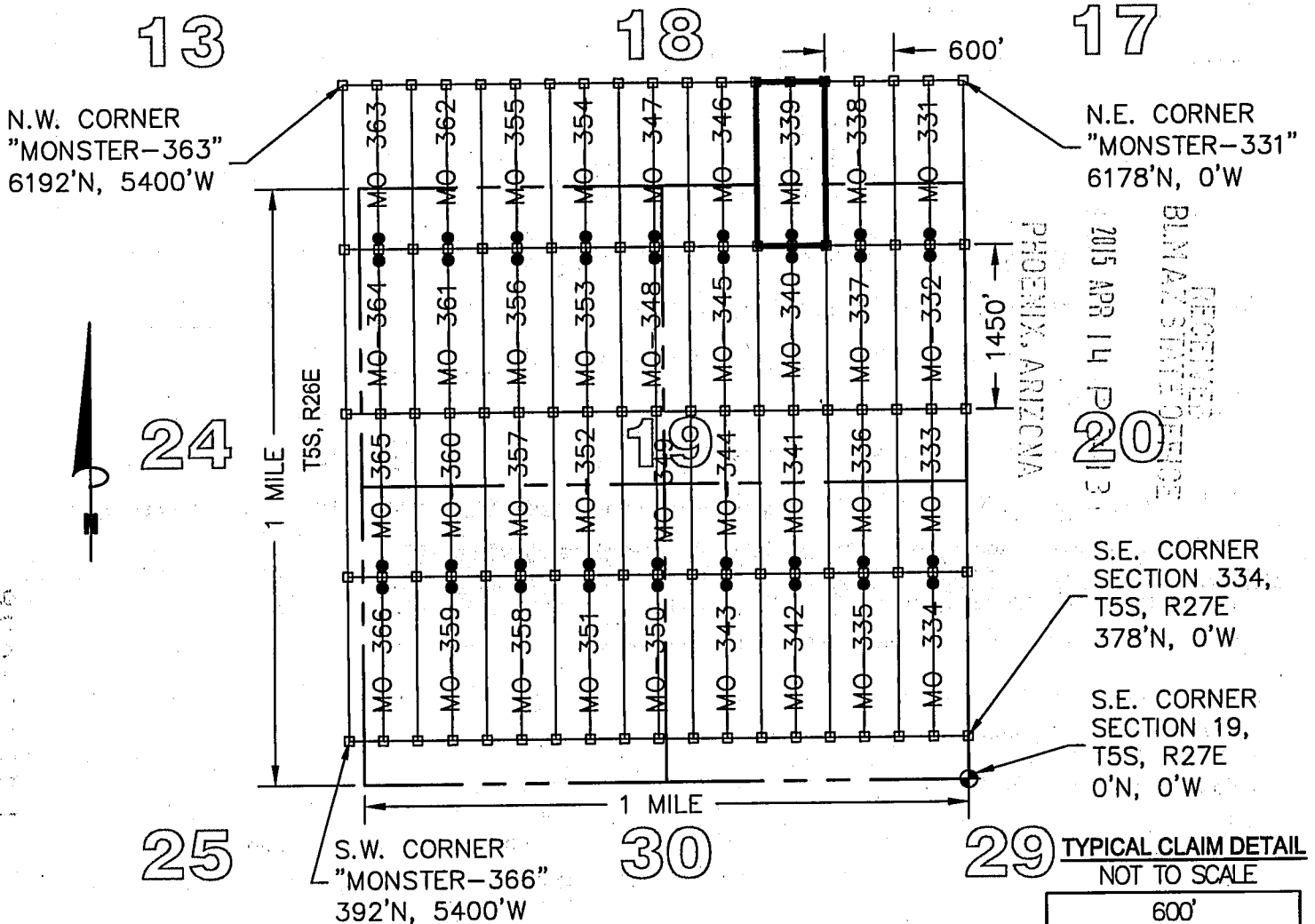

LEGEND

- INDICATES END CENTER OR CORNER OF LODE CLAIM.
- SET 2"X2"X5' WOODEN POST (TYPICAL)
- INDICATES LOCATION MONUMENT SET 2"X2"X5' WOODEN POST 10' FROM AN END CENTER WITH PLASTIC BOTTLE CONTAINING THE LOCATION NOTICE (TYPICAL).
- ◆ SECTION CORNER
- MO MONSTER

CLAIM ACREAGE = 19.97 AC

CLAIM STAKING PERFORMED BY:

LOCATORS:

FREEPORT MINERALS CORP.
 P.O. BOX 1019
 SAFFORD, ARIZONA 85548

Bowman
 CONSULTING

1295 W. Washington St., Ste. 108
 Tempe, Az 85281
 Phone: (480) 629-8830
 Fax: (480) 629-8841
 www.bowmanconsulting.com

LOCATION NOTICE FOR LODE MINING CLAIM

Amendment BLM Serial # _____

NOTICE IS HEREBY GIVEN that the MONSTER-340
_____ lode mining claim has been located
by FREEPORT MINERALS CORP whose current mailing
address is P.O. BOX 1019
SAFFORD, AZ 85548

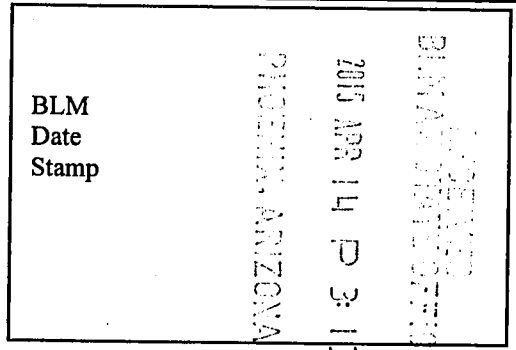

The general course of this claim is NORTH - SOUTH and it is situated in GRAHAM
County, Arizona. This claim is 1450 feet in length and 600 feet in width.

19.97 Total Claim Acreage. This claim runs from the location monument on which this location notice
is posted on the centerline of the claim approximately 10 feet in a NORTH direction to the NORTH
end line and 1440 feet in a SOUTH direction to the SOUTH end line. This claim is marked by six
monuments, one at each corner and one at the center of each end line of the claim.

The location monument on which this notice is posted is situated within Section 19, Township 5
S, Range 27 E, Gila Salt River Base and Meridian, Arizona and this claim encompasses portions
of the following quarter section(s), section(s), Township(s) and Range(s) N.E. 1/4, SECTION 19,
T5S, R27E

Gila Salt River Base and Meridian, Arizona.

The locality of this claim with reference to some natural object or permanent monument and additional information
(if any) concerning its locality are as follows: THE S.E. CORNER OF THIS CLAIM IS 3281 FEET NORTH
AND 1200 FEET WEST OF THE S.E. CORNER OF SECTION 19, T5S, R27E, G&SRM

_____ The above information is shown on the attached map.

DATED AND POSTED on the ground this 25 day of March, 2015.

LOCATOR(s) AGENT

Print Name(s) CHRIS R. SCORSE, R.L.S.

Signature(s) _____

Form MCF100
Revised July 2014

This form is available from the Arizona Geological Survey and may be reproduced.

AM0431258

"MONSTER - 340" CLAIM

LOCATION OF MONSTER-331 THROUGH MONSTER-363

LODE CLAIMS

SITUATED IN SECTIONS 18 & 19, TOWNSHIP 5 SOUTH, RANGE 27 EAST, &
 SECTIONS 13 & 24, TOWNSHIP 5 SOUTH, RANGE 26 EAST, GSRM
 GRAHAM COUNTY, ARIZONA

LOCATED DURING THE MONTH OF MARCH, 2015
 ALL CLAIMS ARE 1450' IN LENGTH & 600' IN WIDTH

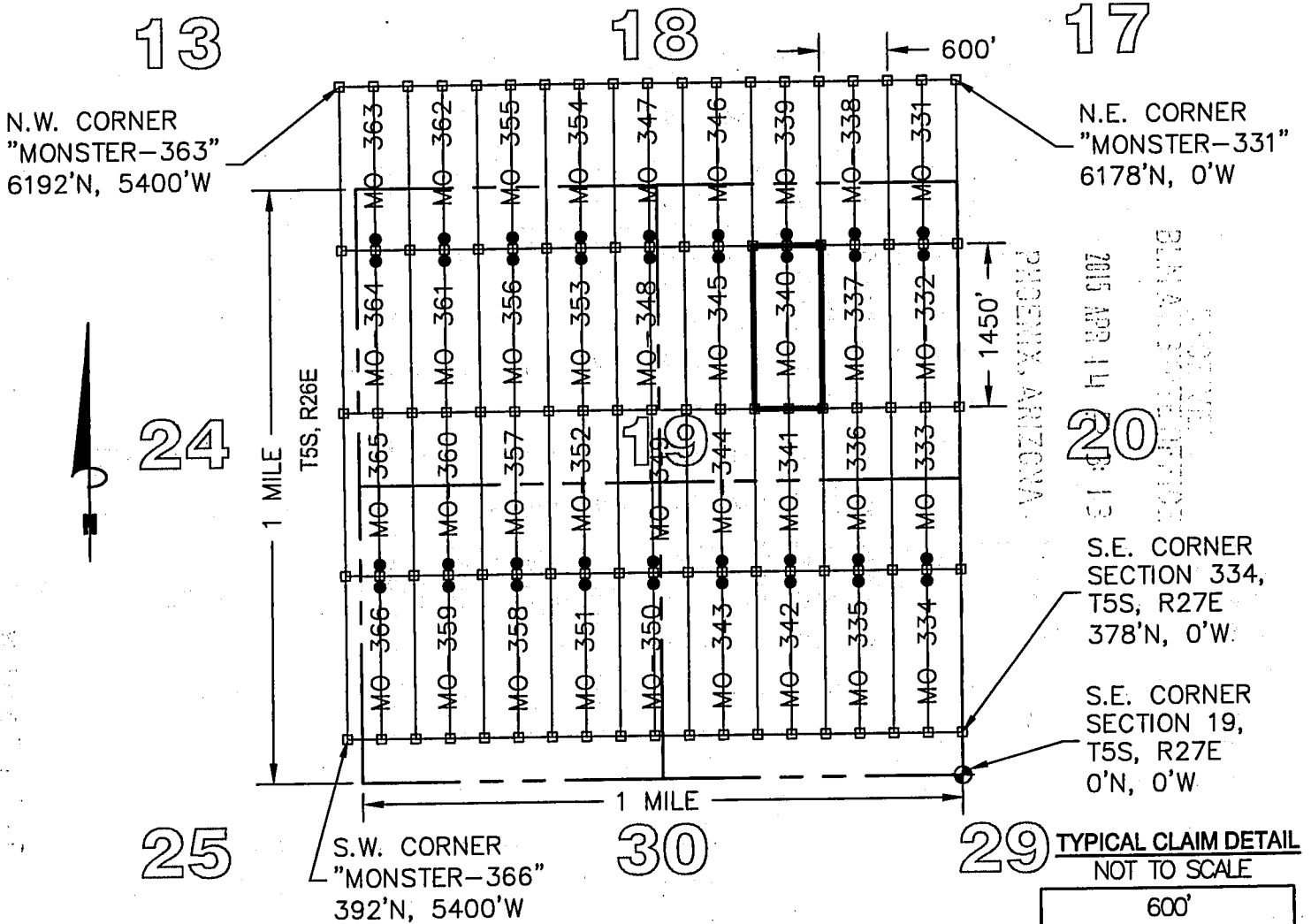

LEGEND

- INDICATES END CENTER OR CORNER OF LODGE CLAIM.
- SET 2"X2"X5' WOODEN POST (TYPICAL)
- INDICATES LOCATION MONUMENT SET 2"X2"X5' WOODEN POST 10' FROM AN END CENTER WITH PLASTIC BOTTLE CONTAINING THE LOCATION NOTICE (TYPICAL).
- ◆ SECTION CORNER
- MO MONSTER

CLAIM ACREAGE = 19.97 AC

CLAIM STAKING PERFORMED BY:

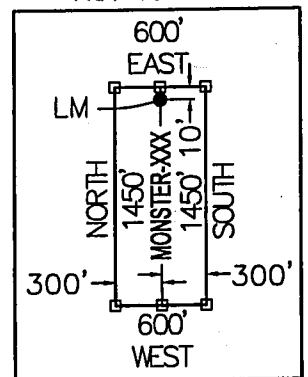

LOCATORS:

FREEPORT MINERALS CORP.
 P.O. BOX 1019
 SAFFORD, ARIZONA 85548

Bowman
 CONSULTING

1295 W. Washington St., Ste. 108
 Tempe, Az 85281
 Phone: (480) 629-8830
 Fax: (480) 629-8841
 www.bowmanconsulting.com

LOCATION NOTICE FOR LODE MINING CLAIM

Amendment BLM Serial # _____

NOTICE IS HEREBY GIVEN that the MONSTER-341

_____ lode mining claim has been located
by FREEPORT MINERALS CORP. whose current mailing
address is P.O. BOX 1019
SAFFORD, AZ 85548

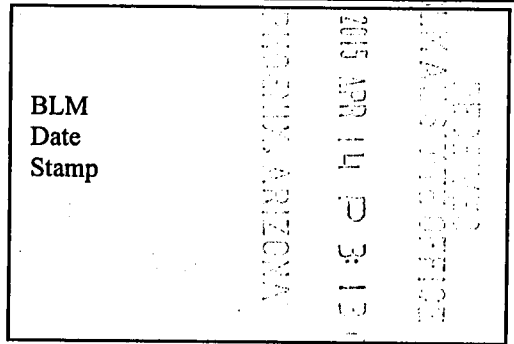

The general course of this claim is NORTH - SOUTH and it is situated in GRAHAM
County, Arizona. This claim is 1450 feet in length and 600 feet in width.

19.97 Total Claim Acreage. This claim runs from the location monument on which this location notice
is posted on the centerline of the claim approximately ~~40~~ 20 feet in a SOUTH direction to the SOUTH
end line and ~~440~~ 1430 feet in a NORTH direction to the NORTH end line. This claim is marked by six
monuments, one at each corner and one at the center of each end line of the claim.

The location monument on which this notice is posted is situated within Section 19, Township 5
S, Range 27 E, Gila Salt River Base and Meridian, Arizona and this claim encompasses portions
of the following quarter section(s), section(s), Township(s) and Range(s) N.E. 1/4 AND THE S.E. 1/4,
SECTION 19, T5S, R27E

Gila Salt River Base and Meridian, Arizona.

The locality of this claim with reference to some natural object or permanent monument and additional information
(if any) concerning its locality are as follows: THE S.E. CORNER OF THIS CLAIM IS 1831 FEET NORTH
AND 1200 FEET WEST OF THE S.E. CORNER OF SECTION 19, T5S, R27E, G&SRM

_____ The above information is shown on the attached map.

DATED AND POSTED on the ground this 25 day of March, 2015.

LOCATOR(s) AGENT

Print Name(s) CHRIS R. SCORSE, R.L.S.

Signature(s) _____

Form MCF100
Revised July 2014

AMC431259

"MONSTER - 341" CLAIM

LOCATION OF MONSTER - 331 THROUGH MONSTER - 363

LODE CLAIMS

SITUATED IN SECTIONS 18 & 19, TOWNSHIP 5 SOUTH, RANGE 27 EAST, &
 SECTIONS 13 & 24, TOWNSHIP 5 SOUTH, RANGE 26 EAST, GSRM
 GRAHAM COUNTY, ARIZONA

LOCATED DURING THE MONTH OF MARCH, 2015
 ALL CLAIMS ARE 1450' IN LENGTH & 600' IN WIDTH

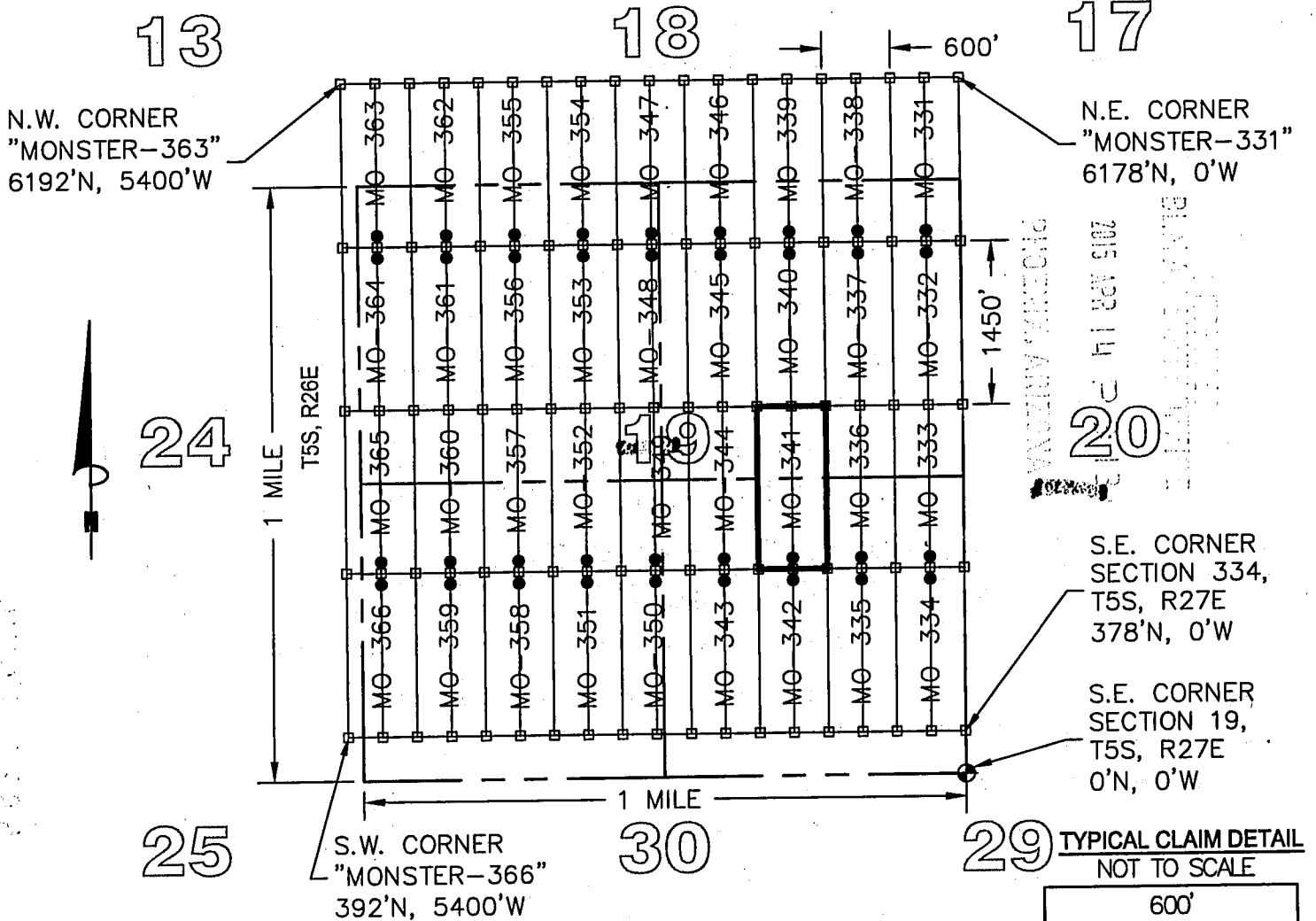

LEGEND

- INDICATES END CENTER OR CORNER OF LODE CLAIM.
SET 2"X2"X5' WOODEN POST (TYPICAL)
- INDICATES LOCATION MONUMENT SET 2"X2"X5' WOODEN POST
10' FROM AN END CENTER WITH PLASTIC BOTTLE CONTAINING
THE LOCATION NOTICE (TYPICAL).
- ⊕ SECTION CORNER
- MO MONSTER

CLAIM ACREAGE = 19.97 AC

CLAIM STAKING PERFORMED BY:

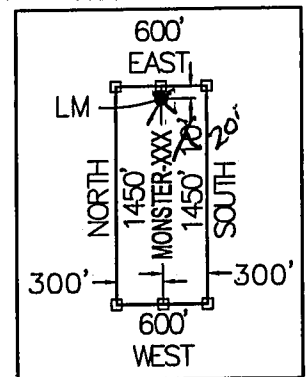

LOCATORS:

FREEPORT MINERALS CORP.
 P.O. BOX 1019
 SAFFORD, ARIZONA 85548

1295 W. Washington St., Ste. 108
 Tempe, Az 85281
 Phone: (480) 629-8830
 Fax: (480) 629-8841
 www.bowmanconsulting.com

Bowman
 CONSULTING

LOCATION NOTICE FOR LODE MINING CLAIM

Amendment BLM Serial # _____

NOTICE IS HEREBY GIVEN that the MONSTER-342
_____ lode mining claim has been located
by FREEPORT MINERALS CORP whose current mailing
address is P.O. BOX 1019
SAFFORD, AZ 85548

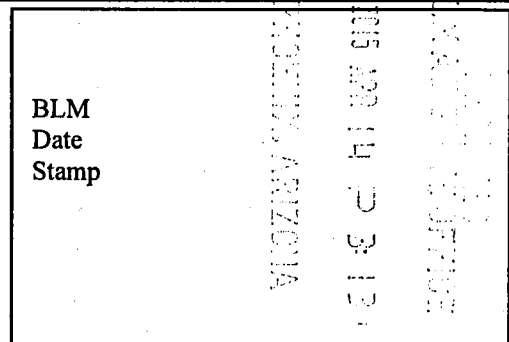

The general course of this claim is NORTH - SOUTH and it is situated in GRAHAM
County, Arizona. This claim is 1450 feet in length and 600 feet in width.

19.97 Total Claim Acreage. This claim runs from the location monument on which this location notice
is posted on the centerline of the claim approximately 10 feet in a NORTH direction to the NORTH
end line and 1440 feet in a SOUTH direction to the SOUTH end line. This claim is marked by six
monuments, one at each corner and one at the center of each end line of the claim.

The location monument on which this notice is posted is situated within Section 19, Township 5
S, Range 27 E, Gila Salt River Base and Meridian, Arizona and this claim encompasses portions
of the following quarter section(s), section(s), Township(s) and Range(s) S.E. 1/4, SECTION 19,
T5S, R27E

Gila Salt River Base and Meridian, Arizona.

The locality of this claim with reference to some natural object or permanent monument and additional information
(if any) concerning its locality are as follows: THE S.E. CORNER OF THIS CLAIM IS 381 FEET NORTH
AND 1200 FEET WEST OF THE S.E. CORNER OF SECTION 19, T5S, R27E, G&SRM

_____ The above information is shown on the attached map.

DATED AND POSTED on the ground this 25 day of March, 2015.

LOCATOR(s) AGENT

Print Name(s) CHRIS R. SCORSE, R.L.S.

Signature(s) _____

Form MCF100
Revised July 2014

AM04312601

"MONSTER - 342" CLAIM

LOCATION OF MONSTER-331 THROUGH MONSTER-363

LODE CLAIMS

SITUATED IN SECTIONS 18 & 19, TOWNSHIP 5 SOUTH, RANGE 27 EAST, &
 SECTIONS 13 & 24, TOWNSHIP 5 SOUTH, RANGE 26 EAST, GSRM
 GRAHAM COUNTY, ARIZONA

LOCATED DURING THE MONTH OF MARCH, 2015

ALL CLAIMS ARE 1450' IN LENGTH & 600' IN WIDTH

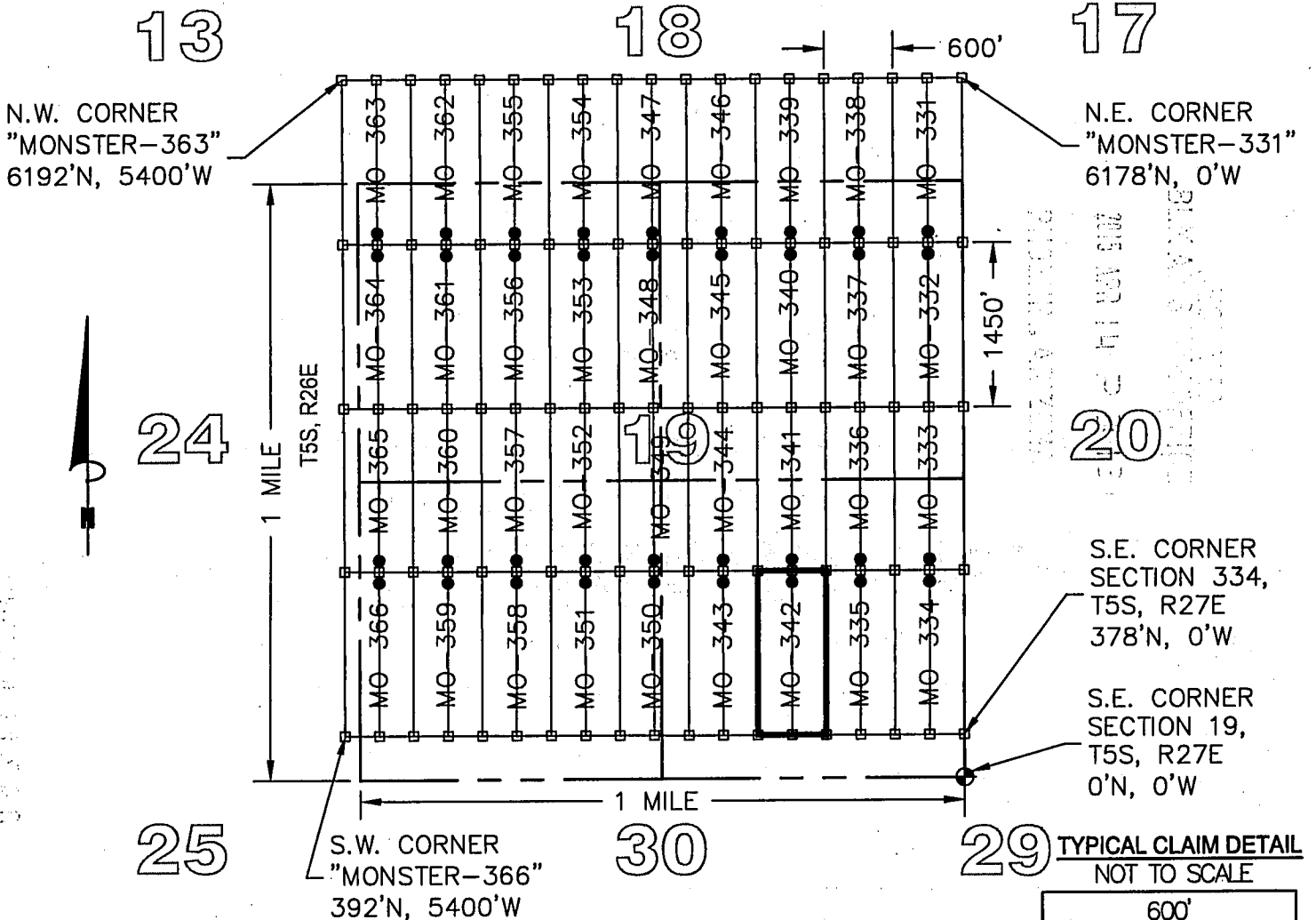

2015 MARCH 2015
 SECTION 19, TOWNSHIP 5 SOUTH, RANGE 26 EAST, GRAHAM COUNTY, ARIZONA

TYPICAL CLAIM DETAIL
 NOT TO SCALE

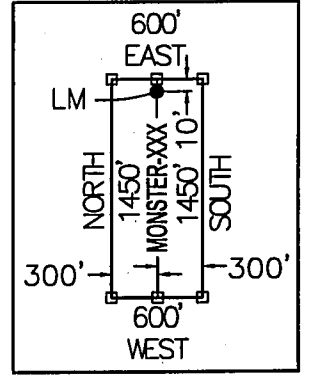

LEGEND

- INDICATES END CENTER OR CORNER OF LODE CLAIM.
 SET 2"X2"X5' WOODEN POST (TYPICAL)
- INDICATES LOCATION MONUMENT SET 2"X2"X5' WOODEN POST
 10' FROM AN END CENTER WITH PLASTIC BOTTLE CONTAINING
 THE LOCATION NOTICE (TYPICAL).
- ⊕ SECTION CORNER
- MO MONSTER

CLAIM ACREAGE = 19.97 AC

CLAIM STAKING PERFORMED BY:

Bowman
 CONSULTING

1295 W. Washington St., Ste. 108
 Tempe, Az 85281
 Phone: (480) 629-8830
 Fax: (480) 629-8841
 www.bowmanconsulting.com

LOCATORS:

FREEPORT MINERALS CORP.
 P.O. BOX 1019
 SAFFORD, ARIZONA 85548

LOCATION NOTICE FOR LODE MINING CLAIM

Amendment BLM Serial # _____

NOTICE IS HEREBY GIVEN that the MONSTER-343
_____ lode mining claim has been located
by FREEPORT MINERALS CORP whose current mailing
address is P.O. BOX 1019
SAFFORD, AZ 85548

| | |
|----------------------|--|
| BLM Date Stamp | RECEIVED MARCH 23 2015 BLM SAFFORD |
|----------------------|--|

The general course of this claim is NORTH - SOUTH and it is situated in GRAHAM
County, Arizona. This claim is 1450 feet in length and 600 feet in width.

19.97 Total Claim Acreage. This claim runs from the location monument on which this location notice
is posted on the centerline of the claim approximately 10 feet in a NORTH direction to the NORTH
end line and 1440 feet in a SOUTH direction to the SOUTH end line. This claim is marked by six
monuments, one at each corner and one at the center of each end line of the claim.

The location monument on which this notice is posted is situated within Section 19, Township 5
S, Range 27 E, Gila Salt River Base and Meridian, Arizona and this claim encompasses portions
of the following quarter section(s), section(s), Township(s) and Range(s) S.E. 1/4, SECTION 19,
T5S, R27E

Gila Salt River Base and Meridian, Arizona.

The locality of this claim with reference to some natural object or permanent monument and additional information
(if any) concerning its locality are as follows: THE S.E. CORNER OF THIS CLAIM IS 383 FEET NORTH
AND 1800 FEET WEST OF THE S.E. CORNER OF SECTION 19, T5S, R27E, G&SRM

_____ The above information is shown on the attached map.

DATED AND POSTED on the ground this 25 day of March, 2015.

LOCATOR(s) AGENT

Print Name(s) CHRIS R. SCORSE, R.L.S.

Signature(s) _____

Form MCF100
Revised July 2014

AM04312611

"MONSTER - 343" CLAIM

LOCATION OF MONSTER-331 THROUGH MONSTER-363

LODE CLAIMS

SITUATED IN SECTIONS 18 & 19, TOWNSHIP 5 SOUTH, RANGE 27 EAST, &
 SECTIONS 13 & 24, TOWNSHIP 5 SOUTH, RANGE 26 EAST, GSRM
 GRAHAM COUNTY, ARIZONA

LOCATED DURING THE MONTH OF MARCH, 2015
 ALL CLAIMS ARE 1450' IN LENGTH & 600' IN WIDTH

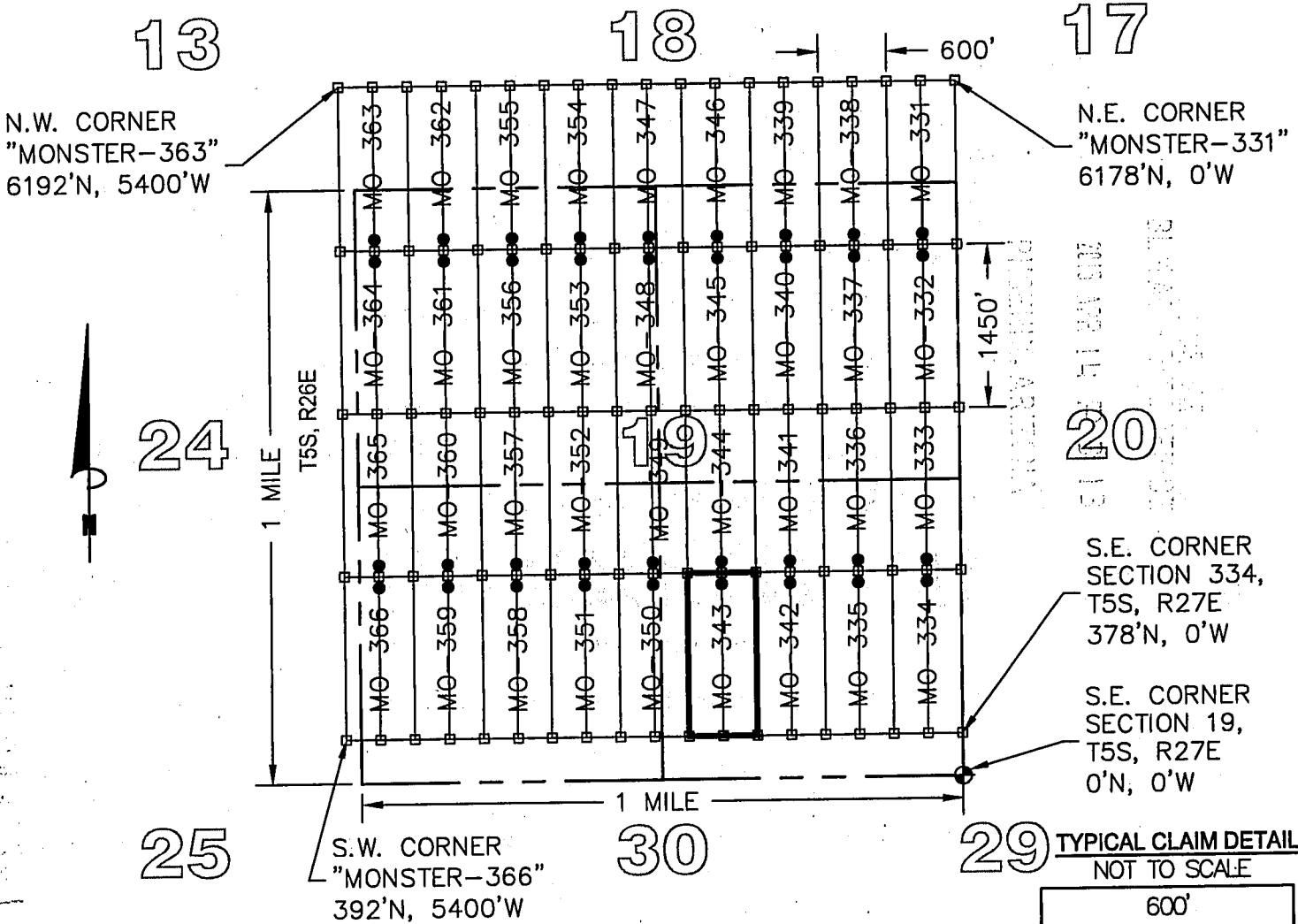

29 TYPICAL CLAIM DETAIL
 NOT TO SCALE

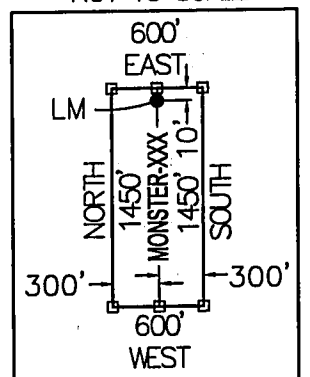

LEGEND

- INDICATES END CENTER OR CORNER OF LODE CLAIM.
 SET 2"X2"X5' WOODEN POST (TYPICAL)
- INDICATES LOCATION MONUMENT SET 2"X2"X5' WOODEN POST
 10' FROM AN END CENTER WITH PLASTIC BOTTLE CONTAINING
 THE LOCATION NOTICE (TYPICAL).
- ⊕ SECTION CORNER
- MO MONSTER

CLAIM ACREAGE = 19.97 AC

CLAIM STAKING PERFORMED BY:

Bowman
 CONSULTING

1295 W. Washington St., Ste. 108
 Tempe, Az 85281
 Phone: (480) 629-8830
 Fax: (480) 629-8841
 www.bowmanconsulting.com

LOCATORS:
 FREEPORT MINERALS CORP.
 P.O. BOX 1019
 SAFFORD, ARIZONA 85548

LOCATION NOTICE FOR LODE MINING CLAIM

Amendment BLM Serial # _____

NOTICE IS HEREBY GIVEN that the MONSTER-344
_____ lode mining claim has been located
by FREEPORT MINERALS CORP whose current mailing
address is P.O. BOX 1019
SAFFORD, AZ 85548

RECEIVED
BLM AZ STATE OFFICE
2015 APR 14 P 3:14
PHOENIX, ARIZONA
BLM
Date
Stamp

The general course of this claim is NORTH - SOUTH and it is situated in GRAHAM
County, Arizona. This claim is 1450 feet in length and 600 feet in width.

19.97 Total Claim Acreage. This claim runs from the location monument on which this location notice
is posted on the centerline of the claim approximately 10 feet in a SOUTH direction to the SOUTH
end line and 1440 feet in a NORTH direction to the NORTH end line. This claim is marked by six
monuments, one at each corner and one at the center of each end line of the claim.

The location monument on which this notice is posted is situated within Section 19, Township 5
S, Range 27 E, Gila Salt River Base and Meridian, Arizona and this claim encompasses portions
of the following quarter section(s), section(s), Township(s) and Range(s) S.E. 1/4 AND THE N.E. 1/4,
SECTION 19, T5S, R27E

Gila Salt River Base and Meridian, Arizona.

The locality of this claim with reference to some natural object or permanent monument and additional information
(if any) concerning its locality are as follows: THE S.E. CORNER OF THIS CLAIM IS 1833 FEET NORTH
AND 1800 FEET WEST OF THE S.E. CORNER OF SECTION 19, T5S, R27E, G&SRM

_____ The above information is shown on the attached map.

DATED AND POSTED on the ground this 25 day of March, 2015.

LOCATOR(s) AGENT

Print Name(s) CHRIS R. SCORSE, R.L.S.

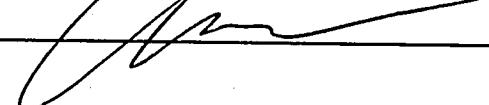
Signature(s) _____

Form MCF100
Revised July 2014

AM04312621

"MONSTER - 344" CLAIM

LOCATION OF MONSTER - 331 THROUGH MONSTER - 363

LODE CLAIMS

SITUATED IN SECTIONS 18 & 19, TOWNSHIP 5 SOUTH, RANGE 27 EAST, &
 SECTIONS 13 & 24, TOWNSHIP 5 SOUTH, RANGE 26 EAST, GSRM
 GRAHAM COUNTY, ARIZONA

LOCATED DURING THE MONTH OF MARCH, 2015
 ALL CLAIMS ARE 1450' IN LENGTH & 600' IN WIDTH

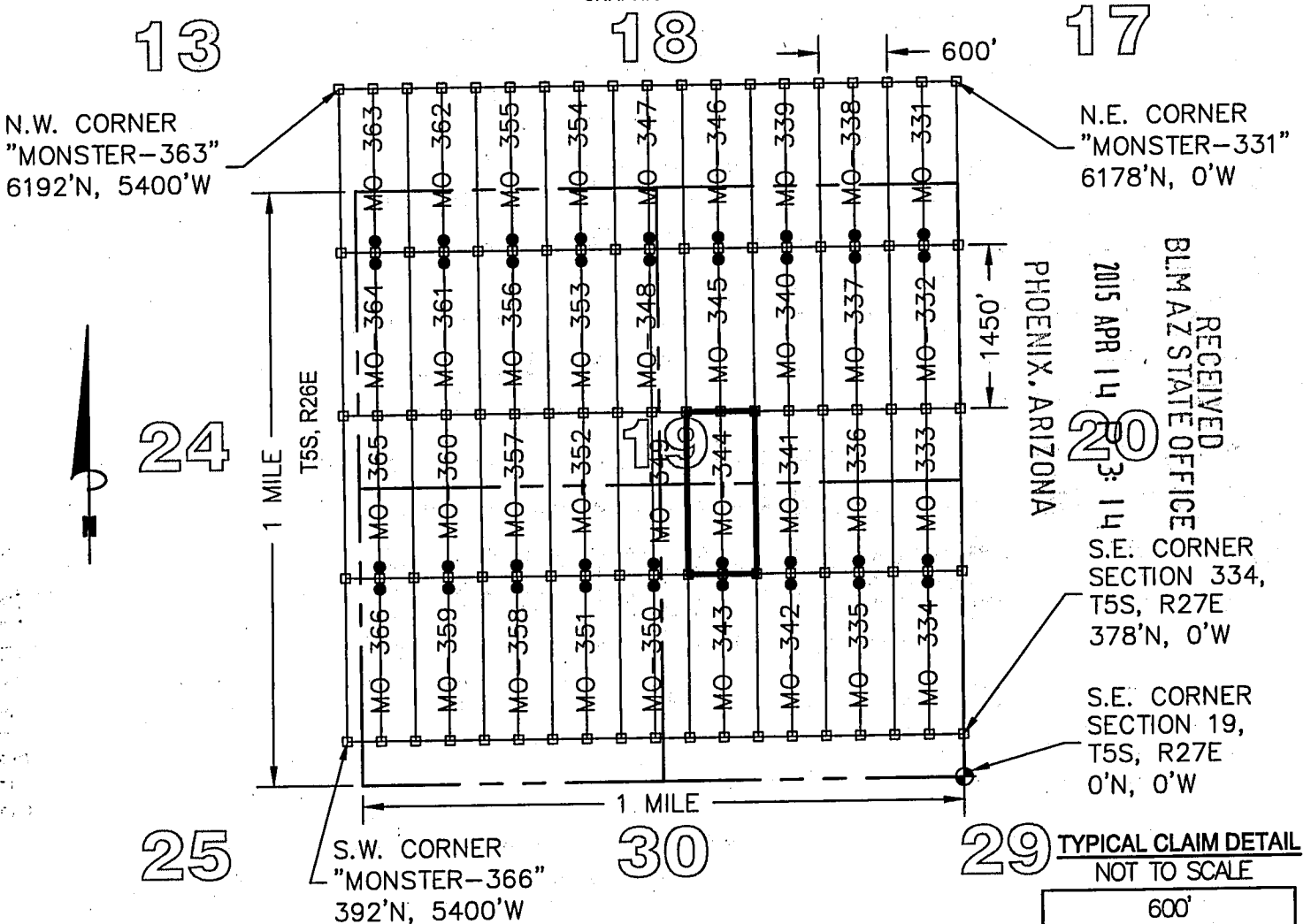

RECEIVED
 BLM AZ STATE OFFICE
 2015 APR 14 2:14
 PHOENIX, ARIZONA
 S.E. CORNER SECTION 334, T5S, R27E 378'N, 0'W
 S.E. CORNER SECTION 19, T5S, R27E 0'N, 0'W

LEGEND

- INDICATES END CENTER OR CORNER OF LODE CLAIM.
 SET 2"X2"X5' WOODEN POST (TYPICAL)
- INDICATES LOCATION MONUMENT SET 2"X2"X5' WOODEN POST
 10' FROM AN END CENTER WITH PLASTIC BOTTLE CONTAINING
 THE LOCATION NOTICE (TYPICAL).
- ⊕ SECTION CORNER
- MO MONSTER

CLAIM ACREAGE = 19.97 AC

CLAIM STAKING PERFORMED BY:

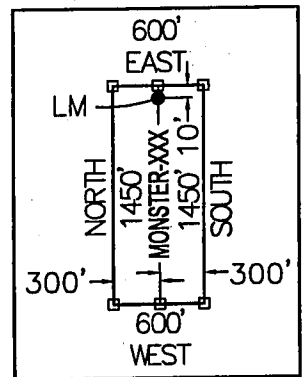

LOCATORS:

FREEPORT MINERALS CORP.
 P.O. BOX 1019
 SAFFORD, ARIZONA 85548

Bowman
 CONSULTING

1295 W. Washington St., Ste. 108
 Tempe, Az 85281
 Phone: (480) 629-8630
 Fax: (480) 629-8841
 www.bowmanconsulting.com

LOCATION NOTICE FOR LODE MINING CLAIM

Amendment BLM Serial # _____

NOTICE IS HEREBY GIVEN that the MONSTER-345
_____ lode mining claim has been located
by FREEPORT MINERALS CORP whose current mailing
address is P.O. BOX 1019
SAFFORD, AZ 85548

RECEIVED
BLM AZ STATE OFFICE
2015 APR 14 P 3: 14
PHOENIX, ARIZONA
BLM
Date
Stamp

The general course of this claim is NORTH - SOUTH and it is situated in GRAHAM
County, Arizona. This claim is 1450 feet in length and 600 feet in width.

19.97 Total Claim Acreage. This claim runs from the location monument on which this location notice
is posted on the centerline of the claim approximately 10 feet in a NORTH direction to the NORTH
end line and 1440 feet in a SOUTH direction to the SOUTH end line. This claim is marked by six
monuments, one at each corner and one at the center of each end line of the claim.

The location monument on which this notice is posted is situated within Section 19, Township 5
S, Range 27 E, Gila Salt River Base and Meridian, Arizona and this claim encompasses portions
of the following quarter section(s), section(s), Township(s) and Range(s) N.E. 1/4, SECTION 19,
T5S, R27E

Gila Salt River Base and Meridian, Arizona.

The locality of this claim with reference to some natural object or permanent monument and additional information
(if any) concerning its locality are as follows: THE S.E. CORNER OF THIS CLAIM IS 3283 FEET NORTH
AND 1800 FEET WEST OF THE S.E. CORNER OF SECTION 19, T5S, R27E, G&SRM

_____ The above information is shown on the attached map.

DATED AND POSTED on the ground this 25 day of March, 2015.

LOCATOR(s) AGENT

Print Name(s) CHRIS R. SCORSE, R.L.S

Signature(s) _____

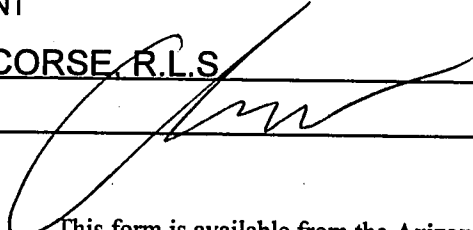

Form MCF100
Revised July 2014

This form is available from the Arizona Geological Survey and may be reproduced.

AM0431263

"MONSTER - 345" CLAIM

LOCATION OF MONSTER-331 THROUGH MONSTER-363

LODE CLAIMS

SITUATED IN SECTIONS 18 & 19, TOWNSHIP 5 SOUTH, RANGE 27 EAST, &
 SECTIONS 13 & 24, TOWNSHIP 5 SOUTH, RANGE 26 EAST, GSRM
 GRAHAM COUNTY, ARIZONA

LOCATED DURING THE MONTH OF MARCH, 2015
 ALL CLAIMS ARE 1450' IN LENGTH & 600' IN WIDTH

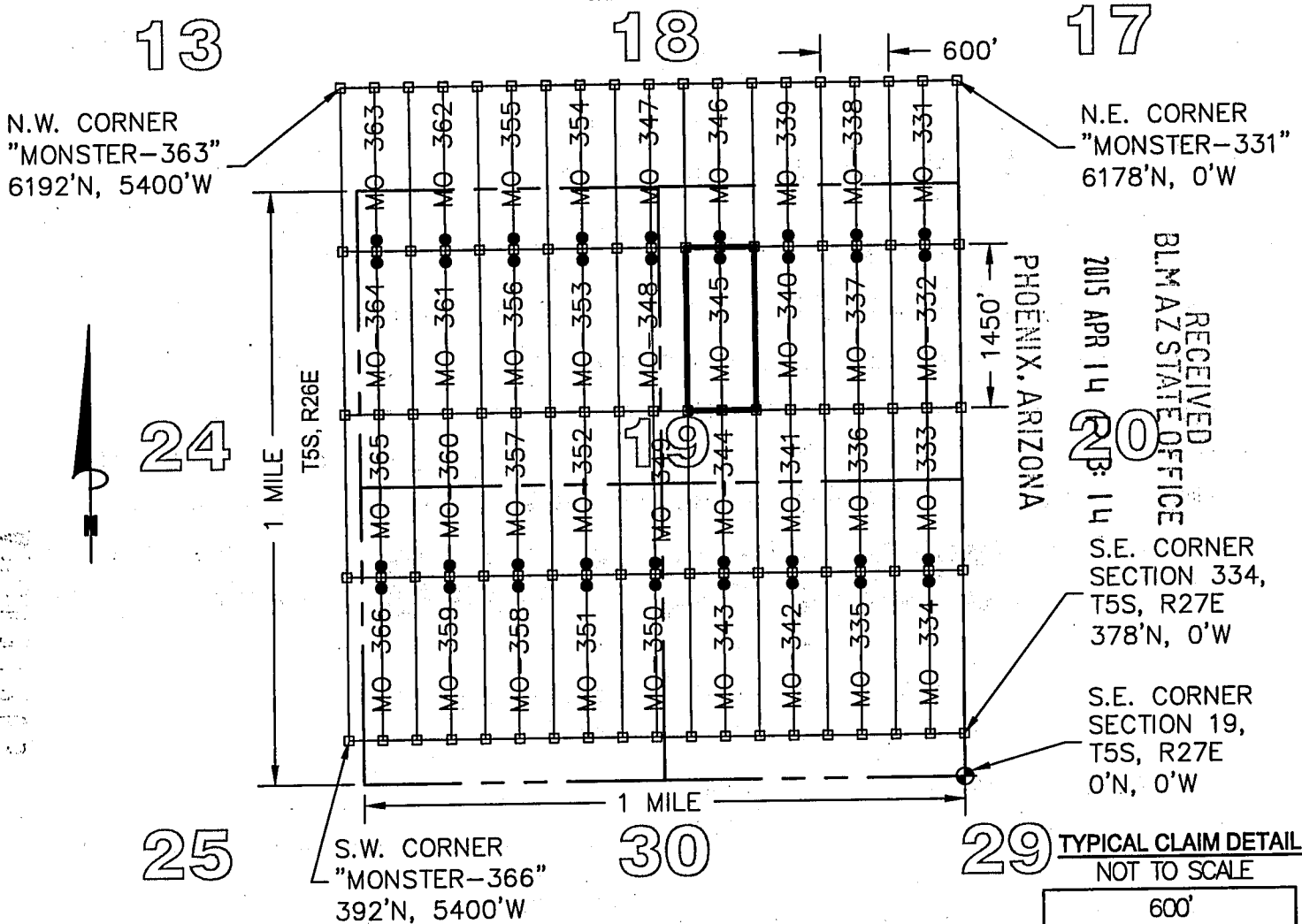

RECEIVED
 BLM AZ STATE OFFICE
 2015 APR 14
 PHOENIX, ARIZONA

S.E. CORNER
 SECTION 334,
 T5S, R27E
 378'N, 0'W

S.E. CORNER
 SECTION 19,
 T5S, R27E
 0'N, 0'W

TYPICAL CLAIM DETAIL
 NOT TO SCALE

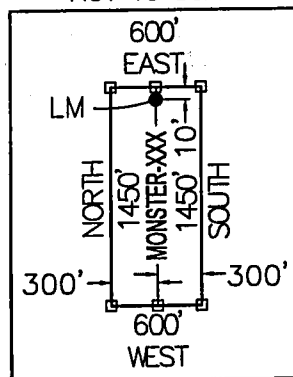

LEGEND

- ◻ INDICATES END CENTER OR CORNER OF LODE CLAIM.
- ◻ SET 2"X2"X5' WOODEN POST (TYPICAL)
- INDICATES LOCATION MONUMENT SET 2"X2"X5' WOODEN POST 10' FROM AN END CENTER WITH PLASTIC BOTTLE CONTAINING THE LOCATION NOTICE (TYPICAL).
- ⊕ SECTION CORNER
- MO MONSTER

CLAIM ACREAGE = 19.97 AC

CLAIM STAKING PERFORMED BY:

LOCATORS:
 FREEPORT MINERALS CORP.
 P.O. BOX 1019
 SAFFORD, ARIZONA 85548

Bowman
 CONSULTING

1295 W. Washington St., Ste. 108
 Tempe, Az 85281
 Phone: (480) 629-8830
 Fax: (480) 629-8841
 www.bowmanconsulting.com

LOCATION NOTICE FOR LODE MINING CLAIM

Amendment BLM Serial # _____

NOTICE IS HEREBY GIVEN that the MONSTER-346
_____ lode mining claim has been located
by FREEPORT MINERALS CORP whose current mailing
address is P.O. BOX 1019
SAFFORD, AZ 85548

RECEIVED
BLM AZ STATE OFFICE
2015 APR 14 P 3: 14
PHOENIX, ARIZONA
BLM
Date
Stamp

The general course of this claim is NORTH - SOUTH and it is situated in GRAHAM
County, Arizona. This claim is 1450 feet in length and 600 feet in width.

19.97 Total Claim Acreage. This claim runs from the location monument on which this location notice
is posted on the centerline of the claim approximately 10 feet in a SOUTH direction to the SOUTH
end line and 1440 feet in a NORTH direction to the NORTH end line. This claim is marked by six
monuments, one at each corner and one at the center of each end line of the claim.

The location monument on which this notice is posted is situated within Section 19, Township 5
S, Range 27 E, Gila Salt River Base and Meridian, Arizona and this claim encompasses portions
of the following quarter section(s), section(s), Township(s) and Range(s) N.E. 1/4, SECTION 19,
AND THE S.E. 1/4 SECTION 18, T5S, R27E

Gila Salt River Base and Meridian, Arizona.

The locality of this claim with reference to some natural object or permanent monument and additional information
(if any) concerning its locality are as follows: THE S.E. CORNER OF THIS CLAIM IS 4733 FEET NORTH
AND 1800 FEET WEST OF THE S.E. CORNER OF SECTION 19, T5S, R27E, G&SRM

_____ The above information is shown on the attached map.

DATED AND POSTED on the ground this 25 day of March, 2015.

LOCATOR(s) AGENT

Print Name(s) CHRIS R. SCORSE, R.L.S.

Signature(s) _____

Form MCF100
Revised July 2014

AM0431264

"MONSTER - 346" CLAIM

LOCATION OF MONSTER-331 THROUGH MONSTER-363

LODE CLAIMS

SITUATED IN SECTIONS 18 & 19, TOWNSHIP 5 SOUTH, RANGE 27 EAST, &
 SECTIONS 13 & 24, TOWNSHIP 5 SOUTH, RANGE 26 EAST, GSRM
 GRAHAM COUNTY, ARIZONA

LOCATED DURING THE MONTH OF MARCH, 2015
 ALL CLAIMS ARE 1450' IN LENGTH & 600' IN WIDTH

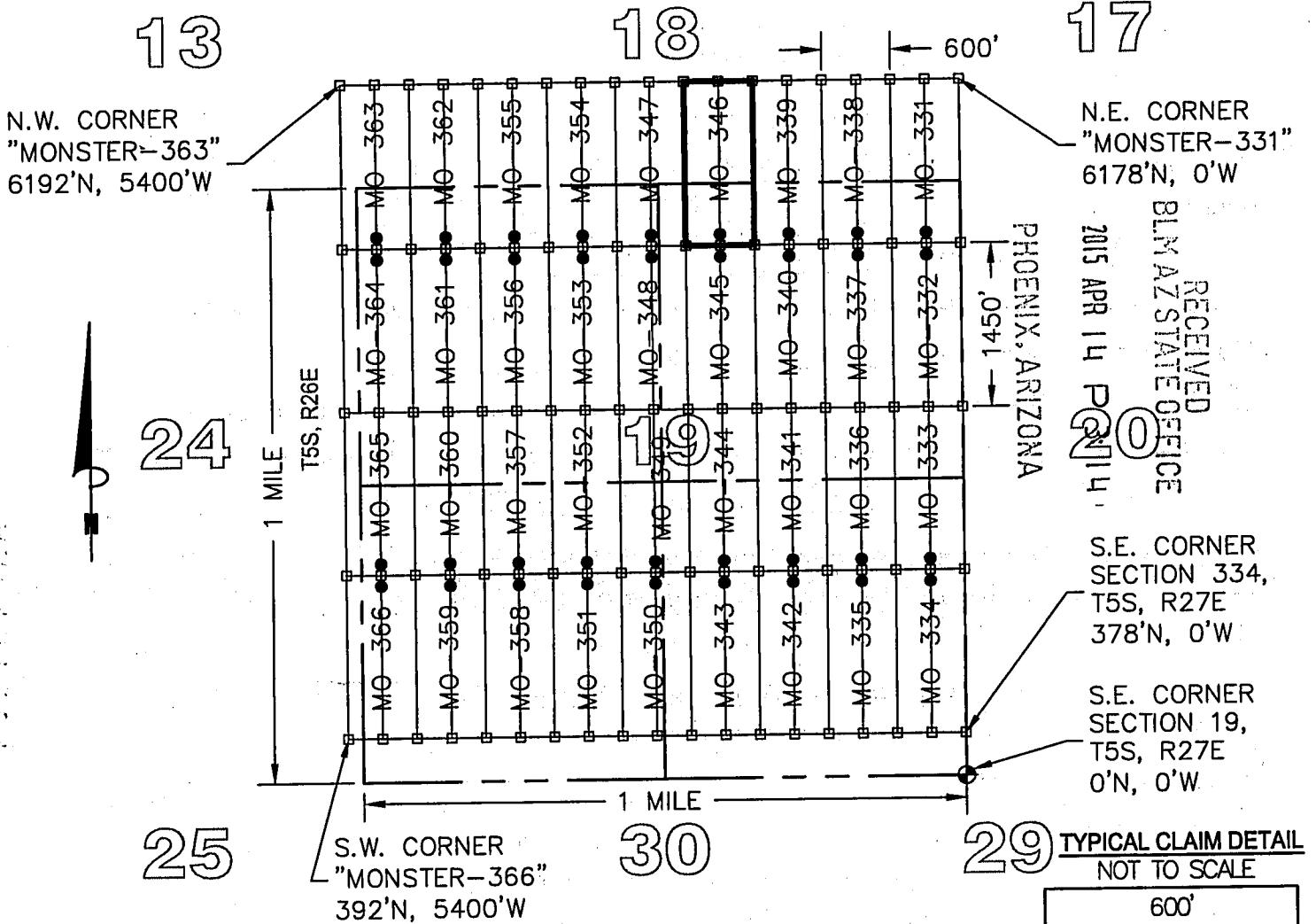

LEGEND

- INDICATES END CENTER OR CORNER OF LODGE CLAIM.
 SET 2"X2"X5' WOODEN POST (TYPICAL)
- INDICATES LOCATION MONUMENT SET 2"X2"X5' WOODEN POST
 10' FROM AN END CENTER WITH PLASTIC BOTTLE CONTAINING
 THE LOCATION NOTICE (TYPICAL).
- ⊕ SECTION CORNER
- MO MONSTER

CLAIM ACREAGE = 19.97 AC

CLAIM STAKING PERFORMED BY:

LOCATORS:

FREEPORT MINERALS CORP.
 P.O. BOX 1019
 SAFFORD, ARIZONA 85548

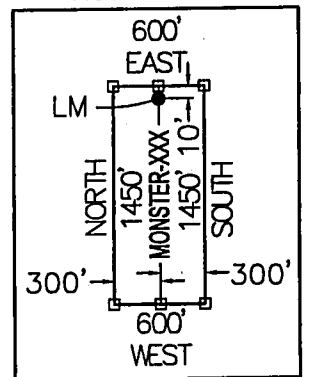

Bowman
 CONSULTING

1295 W. Washington St., Ste. 108
 Tempe, Az 85281
 Phone: (480) 629-8830
 Fax: (480) 629-8841
 www.bowmanconsulting.com

LOCATION NOTICE FOR LODE MINING CLAIM

Amendment BLM Serial # _____

NOTICE IS HEREBY GIVEN that the MONSTER-347
_____ lode mining claim has been located
by FREEPORT MINERALS CORP whose current mailing
address is P.O. BOX 1019
SAFFORD, AZ 85548

RECEIVED
BLM AZ STATE OFFICE
2015 APR 14 P 3:14
PHOENIX, ARIZONA
BLM
Date
Stamp

The general course of this claim is NORTH - SOUTH and it is situated in GRAHAM
County, Arizona. This claim is 1450 feet in length and 600 feet in width.

19.97 Total Claim Acreage. This claim runs from the location monument on which this location notice
is posted on the centerline of the claim approximately 10 feet in a SOUTH direction to the SOUTH
end line and 1440 feet in a NORTH direction to the NORTH end line. This claim is marked by six
monuments, one at each corner and one at the center of each end line of the claim.

The location monument on which this notice is posted is situated within Section 19, Township 5
S, Range 27 E, Gila Salt River Base and Meridian, Arizona and this claim encompasses portions
of the following quarter section(s), section(s), Township(s) and Range(s) N.E. 1/4 AND THE N.W. 1/4,
SECTION 19, AND THE S.W. 1/4 AND THE S.E. 1/4, SECTION 19, T5S, R27E
Gila Salt River Base and Meridian, Arizona.

The locality of this claim with reference to some natural object or permanent monument and additional information
(if any) concerning its locality are as follows: THE S.E. CORNER OF THIS CLAIM IS 4734 FEET NORTH
AND 2400 FEET WEST OF THE S.E. CORNER OF SECTION 19, T5S, R27E, G&SRM

_____ The above information is shown on the attached map.

DATED AND POSTED on the ground this 25 day of March, 2015.

LOCATOR(s) AGENT

Print Name(s) CHRIS R. SCORSE, R.L.S.

Signature(s) _____

Form MCF100
Revised July 2014

This form is available from the Arizona Geological Survey and may be reproduced.

AMC431265

"MONSTER - 347" CLAIM

LOCATION OF MONSTER-331 THROUGH MONSTER-363

LODE CLAIMS

SITUATED IN SECTIONS 18 & 19, TOWNSHIP 5 SOUTH, RANGE 27 EAST, &
 SECTIONS 13 & 24, TOWNSHIP 5 SOUTH, RANGE 26 EAST, GSRM
 GRAHAM COUNTY, ARIZONA

LOCATED DURING THE MONTH OF MARCH, 2015
 ALL CLAIMS ARE 1450' IN LENGTH & 600' IN WIDTH

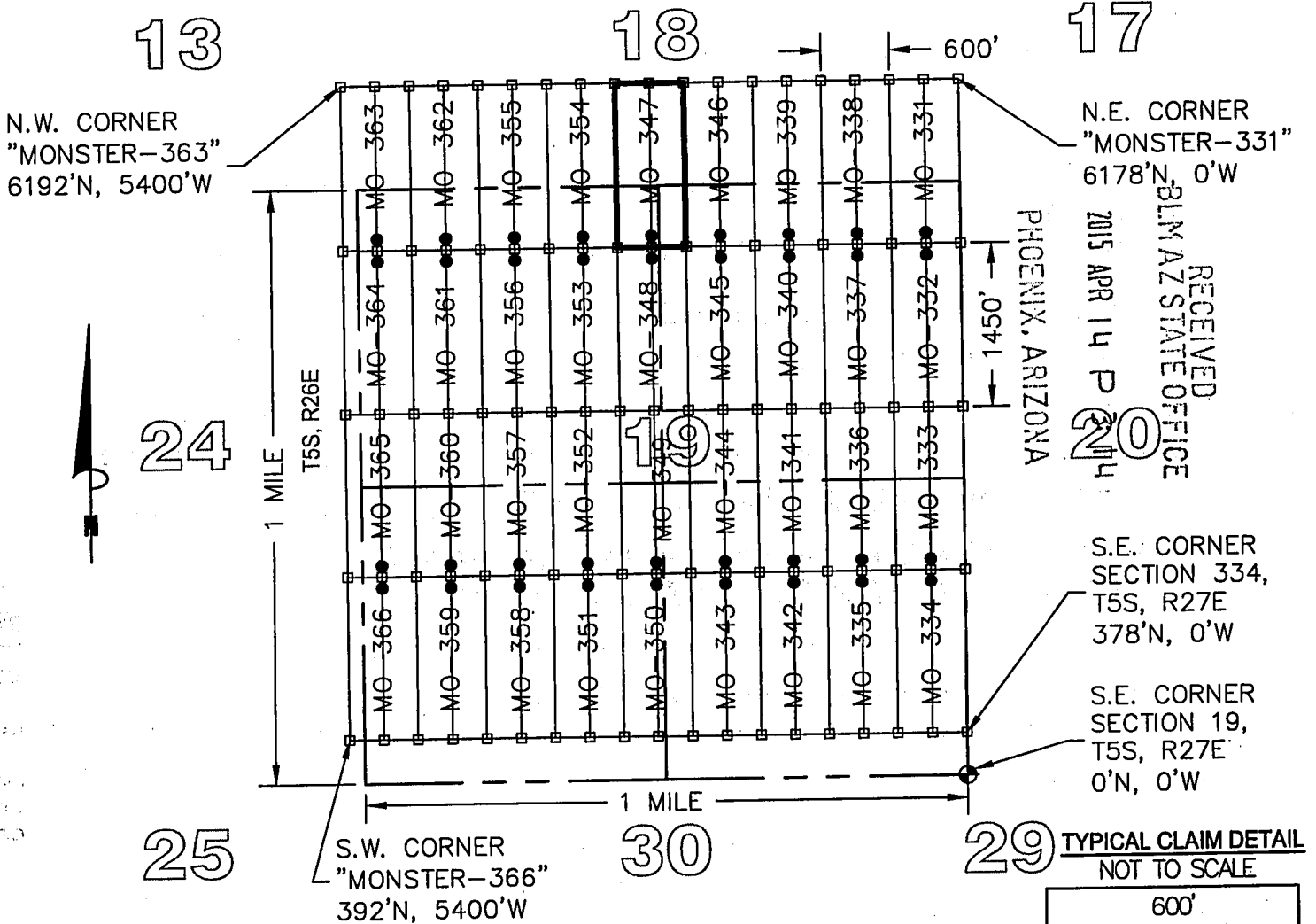

LEGEND

- INDICATES END CENTER OR CORNER OF LODGE CLAIM.
SET 2"x2"x5' WOODEN POST (TYPICAL)
- INDICATES LOCATION MONUMENT SET 2"x2"x5' WOODEN POST 10' FROM AN END CENTER WITH PLASTIC BOTTLE CONTAINING THE LOCATION NOTICE (TYPICAL).
- ⊕ SECTION CORNER
- MO MONSTER

CLAIM ACREAGE = 19.97 AC

CLAIM STAKING PERFORMED BY:

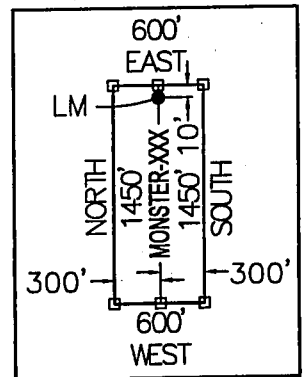

LOCATORS:

FREEMPORT MINERALS CORP.
 P.O. BOX 1019
 SAFFORD, ARIZONA 85548

Bowman
 CONSULTING

1295 W. Washington St., Ste. 108
 Tempe, Az 85281
 Phone: (480) 629-8830
 Fax: (480) 629-8841
 www.bowmanconsulting.com

LOCATION NOTICE FOR LODE MINING CLAIM

Amendment BLM Serial # _____

NOTICE IS HEREBY GIVEN that the MONSTER-348
_____ lode mining claim has been located
by FREEMPORT MINERALS CORP whose current mailing
address is P.O. BOX 1019
SAFFORD, AZ 85548

RECEIVED
BLM AZ STATE OFFICE
2015 APR 14 P 3:14
PHOENIX, ARIZONA
BLM
Date
Stamp

The general course of this claim is NORTH - SOUTH and it is situated in GRAHAM
County, Arizona. This claim is 1450 feet in length and 600 feet in width.

19.97 Total Claim Acreage. This claim runs from the location monument on which this location notice
is posted on the centerline of the claim approximately 10 feet in a NORTH direction to the NORTH
end line and 1440 feet in a SOUTH direction to the SOUTH end line. This claim is marked by six
monuments, one at each corner and one at the center of each end line of the claim.

The location monument on which this notice is posted is situated within Section 19, Township 5
S, Range 27 E, Gila Salt River Base and Meridian, Arizona and this claim encompasses portions
of the following quarter section(s), section(s), Township(s) and Range(s) N.W. 1/4 AND THE N.E. 1/4,
SECTION 19, T5S, R27E

Gila Salt River Base and Meridian, Arizona.

The locality of this claim with reference to some natural object or permanent monument and additional information
(if any) concerning its locality are as follows: THE S.E. CORNER OF THIS CLAIM IS 3284 FEET NORTH
AND 2400 FEET WEST OF THE S.E. CORNER OF SECTION 19, T5S, R27E, G&SRM

_____ The above information is shown on the attached map.

DATED AND POSTED on the ground this 25 day of March, 2015.

LOCATOR(s) AGENT

Print Name(s) CHRIS R. SCORSE, R.L.S.

Signature(s) _____

Form MCF100
Revised July 2014

This form is available from the Arizona Geological Survey and may be reproduced.

AMC431266

"MONSTER - 348" CLAIM

LOCATION OF MONSTER-331 THROUGH MONSTER-363

LODE CLAIMS

SITUATED IN SECTIONS 18 & 19, TOWNSHIP 5 SOUTH, RANGE 27 EAST, &
 SECTIONS 13 & 24, TOWNSHIP 5 SOUTH, RANGE 26 EAST, GSRM
 GRAHAM COUNTY, ARIZONA

LOCATED DURING THE MONTH OF MARCH, 2015
 ALL CLAIMS ARE 1450' IN LENGTH & 600' IN WIDTH

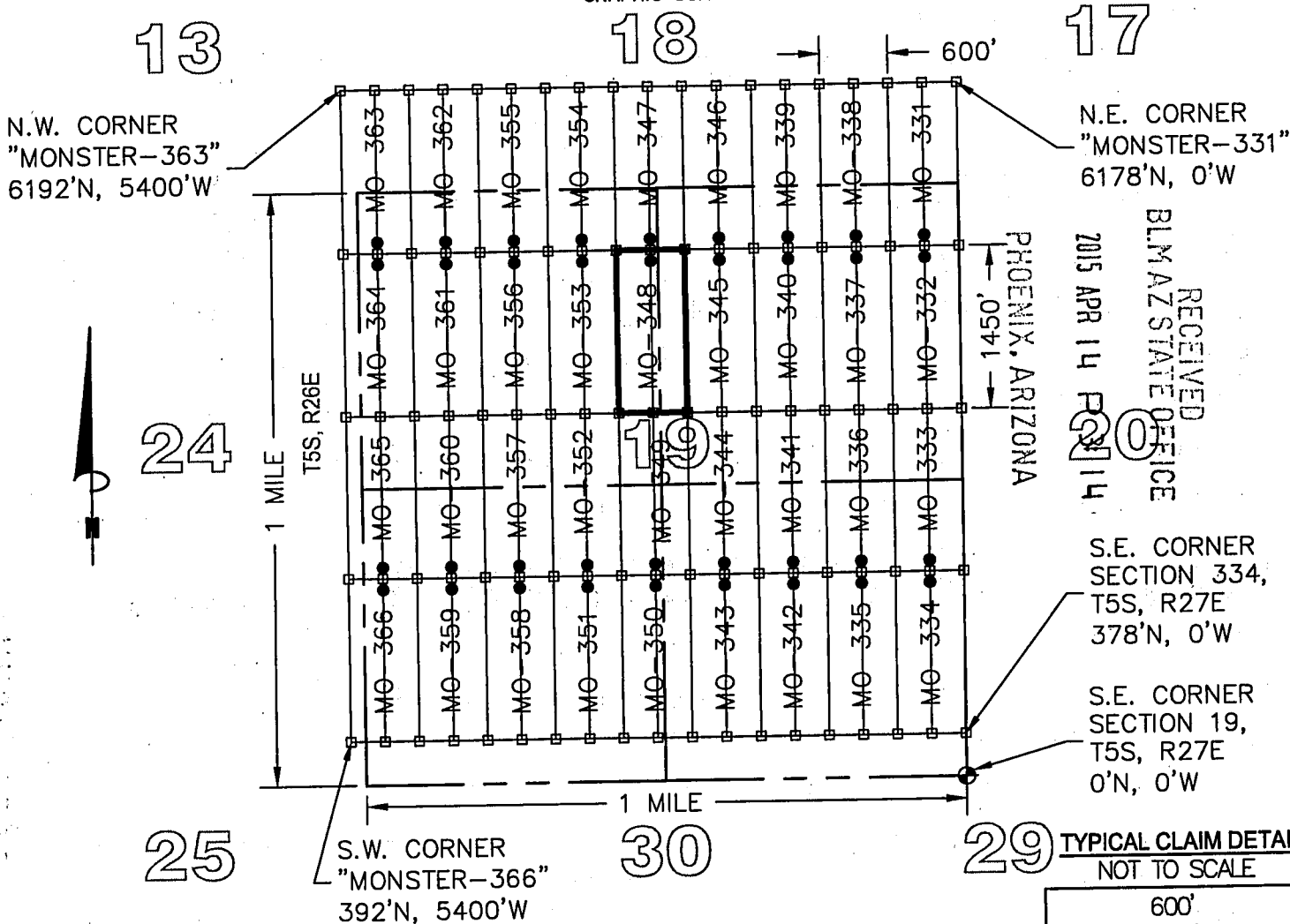

TYPICAL CLAIM DETAIL
 NOT TO SCALE

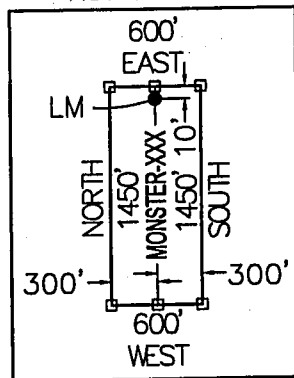

LEGEND

- INDICATES END CENTER OR CORNER OF LODE CLAIM SET 2"X2"X5' WOODEN POST (TYPICAL)
- INDICATES LOCATION MONUMENT SET 2"X2"X5' WOODEN POST 10' FROM AN END CENTER WITH PLASTIC BOTTLE CONTAINING THE LOCATION NOTICE (TYPICAL).
- ⊕ SECTION CORNER
- MO MONSTER

CLAIM ACREAGE = 19.97 AC

CLAIM STAKING PERFORMED BY:

LOCATORS:

FREEPORT MINERALS CORP.
 P.O. BOX 1019
 SAFFORD, ARIZONA 85548

1295 W. Washington St., Ste. 108
 Tempe, Az 85281
 Phone: (480) 629-8830
 Fax: (480) 629-8841
 www.bowmanconsulting.com

Bowman
 CONSULTING

LOCATION NOTICE FOR LODE MINING CLAIM

Amendment BLM Serial # _____

NOTICE IS HEREBY GIVEN that the MONSTER-349
_____ lode mining claim has been located
by FREEPORT MINERALS CORP whose current mailing
address is P.O. BOX 1019
SAFFORD, AZ 85548

RECEIVED
BLM AZ STATE OFFICE
2015 APR 14 P 3: 14
PHOENIX, ARIZONA
BLM
Date
Stamp

The general course of this claim is NORTH - SOUTH and it is situated in GRAHAM
County, Arizona. This claim is 1450 feet in length and 600 feet in width.

19.97 Total Claim Acreage. This claim runs from the location monument on which this location notice
is posted on the centerline of the claim approximately 10 feet in a SOUTH direction to the SOUTH
end line and 1440 feet in a NORTH direction to the NORTH end line. This claim is marked by six
monuments, one at each corner and one at the center of each end line of the claim.

The location monument on which this notice is posted is situated within Section 19, Township 5
S, Range 27 E, Gila Salt River Base and Meridian, Arizona and this claim encompasses portions
of the following quarter section(s), section(s), Township(s) and Range(s) N.W. 1/4, N.E. 1/4,
S.E. 1/4 AND THE S.W. 1/4, SECTION 19, T5S, R27E

Gila Salt River Base and Meridian, Arizona.

The locality of this claim with reference to some natural object or permanent monument and additional information
(if any) concerning its locality are as follows: THE S.E. CORNER OF THIS CLAIM IS 1834 FEET NORTH
AND 2400 FEET WEST OF THE S.E. CORNER OF SECTION 19, T5S, R27E, G&SRM

_____ The above information is shown on the attached map.

DATED AND POSTED on the ground this 25 day of March, 2015.

LOCATOR(s) AGENT

Print Name(s) CHRIS R. SCORSE, R.L.S.

Signature(s) _____

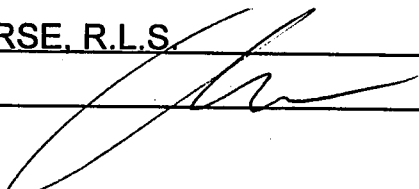

Form MCF100
Revised July 2014

This form is available from the Arizona Geological Survey and may be reproduced.

AMC4312671

"MONSTER - 349" CLAIM

LOCATION OF MONSTER - 331 THROUGH MONSTER - 363

LODE CLAIMS

SITUATED IN SECTIONS 18 & 19, TOWNSHIP 5 SOUTH, RANGE 27 EAST, &
 SECTIONS 13 & 24, TOWNSHIP 5 SOUTH, RANGE 26 EAST, GSRM
 GRAHAM COUNTY, ARIZONA

LOCATED DURING THE MONTH OF MARCH, 2015

ALL CLAIMS ARE 1450' IN LENGTH & 600' IN WIDTH

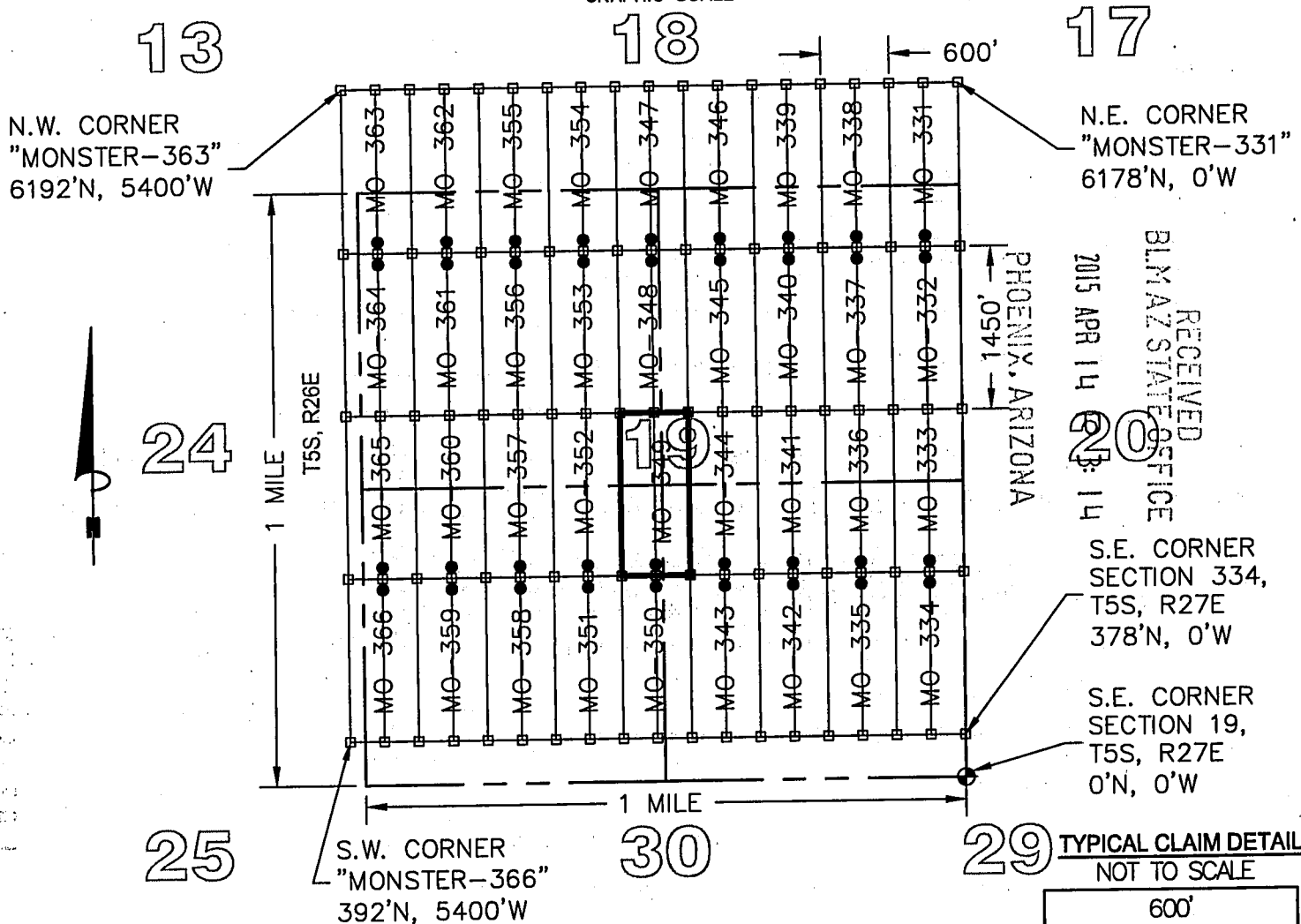

RECEIVED
 BLM AZ STATE OFFICE
 2015 APR 14 14:14

29 TYPICAL CLAIM DETAIL
 NOT TO SCALE

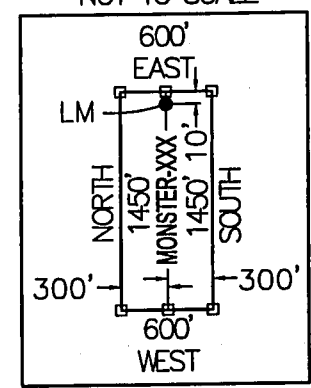

LEGEND

- INDICATES END CENTER OR CORNER OF LODE CLAIM.
- SET 2"X2"X5' WOODEN POST (TYPICAL)
- INDICATES LOCATION MONUMENT SET 2"X2"X5' WOODEN POST 10' FROM AN END CENTER WITH PLASTIC BOTTLE CONTAINING THE LOCATION NOTICE (TYPICAL).
- ⊕ SECTION CORNER
- MO MONSTER

CLAIM ACREAGE = 19.97 AC

CLAIM STAKING PERFORMED BY:

LOCATORS:

FREEPORT MINERALS CORP.
 P.O. BOX 1019
 SAFFORD, ARIZONA 85548

Bowman
 CONSULTING

1295 W. Washington St., Ste. 108
 Tempe, Az 85281
 Phone: (480) 629-8830
 Fax: (480) 629-8841
www.bowmanconsulting.com

LOCATION NOTICE FOR LODE MINING CLAIM

Amendment BLM Serial # _____

NOTICE IS HEREBY GIVEN that the MONSTER-350
_____ lode mining claim has been located
by FREEPORT MINERALS CORP whose current mailing
address is P.O. BOX 1019
SAFFORD, AZ 85548

RECEIVED
BLM AZ STATE OFFICE
2015 APR 14 P 3:14
PHOENIX, ARIZONA
BLM
Date
Stamp

The general course of this claim is NORTH - SOUTH and it is situated in GRAHAM
County, Arizona. This claim is 1450 feet in length and 600 feet in width.

19.97 Total Claim Acreage. This claim runs from the location monument on which this location notice
is posted on the centerline of the claim approximately 10 feet in a NORTH direction to the NORTH
end line and 1440 feet in a SOUTH direction to the SOUTH end line. This claim is marked by six
monuments, one at each corner and one at the center of each end line of the claim.

The location monument on which this notice is posted is situated within Section 19, Township 5
S, Range 27 E, Gila Salt River Base and Meridian, Arizona and this claim encompasses portions
of the following quarter section(s), section(s), Township(s) and Range(s) S.E. 1/4 AND THE S.W. 1/4,
SECTION 19, T5S, R27E

Gila Salt River Base and Meridian, Arizona.

The locality of this claim with reference to some natural object or permanent monument and additional information
(if any) concerning its locality are as follows: THE S.E. CORNER OF THIS CLAIM IS 384 FEET NORTH
AND 2400 FEET WEST OF THE S.E. CORNER OF SECTION 19, T5S, R27E, G&SRM

_____ The above information is shown on the attached map.

DATED AND POSTED on the ground this 25 day of March, 2015.

LOCATOR(s) AGENT

Print Name(s) CHRIS R. SCORSE, R.L.S.

Signature(s) _____

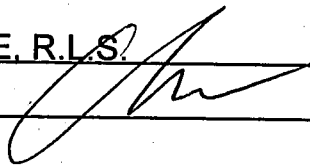

Form MCF100
Revised July 2014

This form is available from the Arizona Geological Survey and may be reproduced.

AMC431260

"MONSTER - 350" CLAIM

LOCATION OF MONSTER - 331 THROUGH MONSTER - 363

LODE CLAIMS

SITUATED IN SECTIONS 18 & 19, TOWNSHIP 5 SOUTH, RANGE 27 EAST, &
 SECTIONS 13 & 24, TOWNSHIP 5 SOUTH, RANGE 26 EAST, GSRM
 GRAHAM COUNTY, ARIZONA

LOCATED DURING THE MONTH OF MARCH, 2015
 ALL CLAIMS ARE 1450' IN LENGTH & 600' IN WIDTH

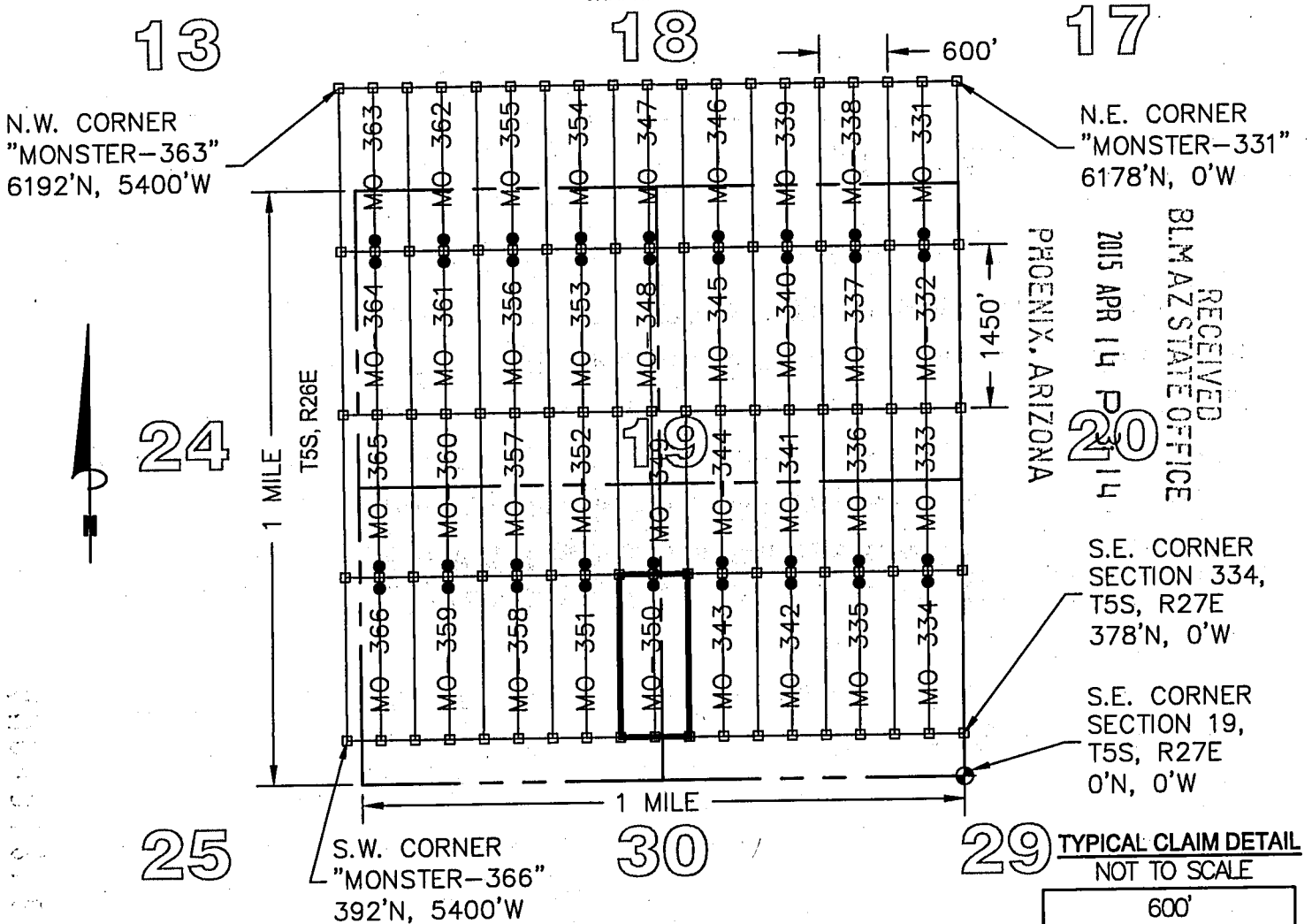

LEGEND

- INDICATES END CENTER OR CORNER OF LODE CLAIM.
SET 2"X2"X5' WOODEN POST (TYPICAL)
- INDICATES LOCATION MONUMENT SET 2"X2"X5' WOODEN POST
10' FROM AN END CENTER WITH PLASTIC BOTTLE CONTAINING
THE LOCATION NOTICE (TYPICAL).
- ◆ SECTION CORNER
- MO MONSTER

CLAIM ACREAGE = 19.97 AC

CLAIM STAKING PERFORMED BY:

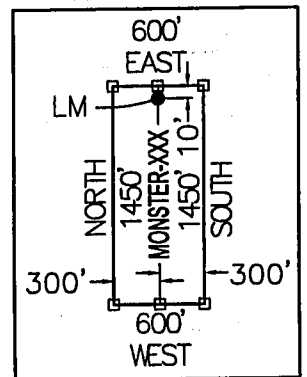

LOCATORS:

FREEPORT MINERALS CORP.
 P.O. BOX 1019
 SAFFORD, ARIZONA 85548

1295 W. Washington St., Ste. 108
 Tempe, Az 85281
 Phone: (480) 629-8830
 Fax: (480) 629-8841
www.bowmanconsulting.com

Bowman
 CONSULTING

LOCATION NOTICE FOR LODE MINING CLAIM

Amendment BLM Serial # _____

NOTICE IS HEREBY GIVEN that the MONSTER-351
_____ lode mining claim has been located
by FREEPORT MINERALS CORP whose current mailing
address is P.O. BOX 1019
SAFFORD, AZ 85548

RECEIVED
BLM AZ STATE OFFICE
2015 APR 14 P 3:14
PHOENIX, ARIZONA
BLM
Date
Stamp

The general course of this claim is NORTH - SOUTH and it is situated in GRAHAM
County, Arizona. This claim is 1450 feet in length and 600 feet in width.

19.97 Total Claim Acreage. This claim runs from the location monument on which this location notice
is posted on the centerline of the claim approximately 10 feet in a NORTH direction to the NORTH
end line and 1440 feet in a SOUTH direction to the SOUTH end line. This claim is marked by six
monuments, one at each corner and one at the center of each end line of the claim.

The location monument on which this notice is posted is situated within Section 19, Township 5
S, Range 27 E, Gila Salt River Base and Meridian, Arizona and this claim encompasses portions
of the following quarter section(s), section(s), Township(s) and Range(s) S.W. 1/4, SECTION 19,
T5S, R27E

Gila Salt River Base and Meridian, Arizona.

The locality of this claim with reference to some natural object or permanent monument and additional information
(if any) concerning its locality are as follows: THE S.E. CORNER OF THIS CLAIM IS 386 FEET NORTH
AND 3000 FEET WEST OF THE S.E. CORNER OF SECTION 19, T5S, R27E, G&SRM

_____ The above information is shown on the attached map.

DATED AND POSTED on the ground this 25 day of March, 2015.

LOCATOR(s) AGENT

Print Name(s) CHRIS R. SCORSE, R.L.S.

Signature(s) _____

Form MCF100
Revised July 2014

This form is available from the Arizona Geological Survey and may be reproduced.

AMC4312691

"MONSTER - 351" CLAIM

LOCATION OF MONSTER - 331 THROUGH MONSTER - 363

LODE CLAIMS

SITUATED IN SECTIONS 18 & 19, TOWNSHIP 5 SOUTH, RANGE 27 EAST, &
 SECTIONS 13 & 24, TOWNSHIP 5 SOUTH, RANGE 26 EAST, GSRM
 GRAHAM COUNTY, ARIZONA

LOCATED DURING THE MONTH OF MARCH, 2015

ALL CLAIMS ARE 1450' IN LENGTH & 600' IN WIDTH

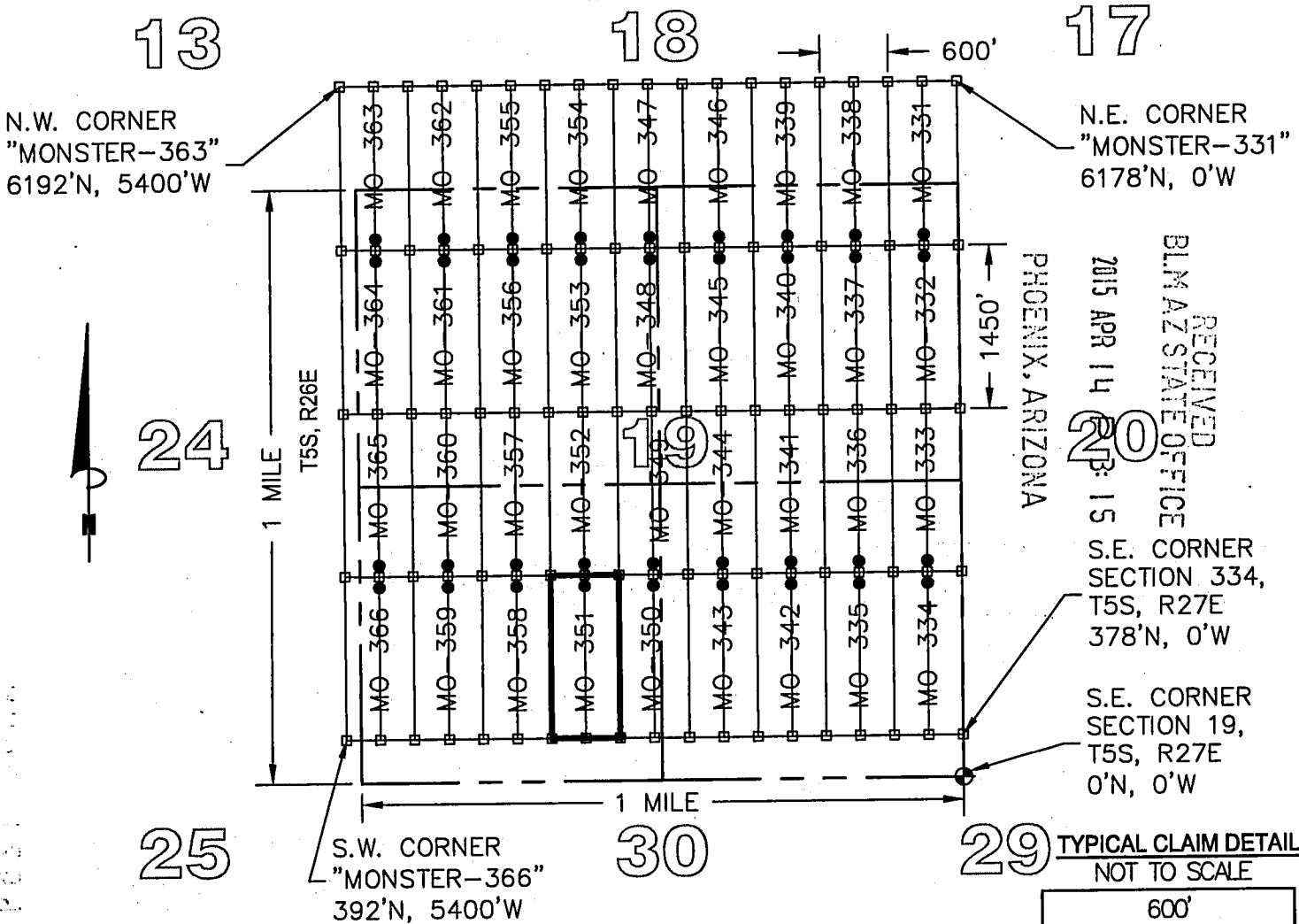

LEGEND

- INDICATES END CENTER OR CORNER OF LODE CLAIM.
SET 2"X2"X5' WOODEN POST (TYPICAL)
- INDICATES LOCATION MONUMENT SET 2"X2"X5' WOODEN POST
10' FROM AN END CENTER WITH PLASTIC BOTTLE CONTAINING
THE LOCATION NOTICE (TYPICAL).
- ⊕ SECTION CORNER
- MO MONSTER

CLAIM ACREAGE = 19.97 AC

CLAIM STAKING PERFORMED BY:

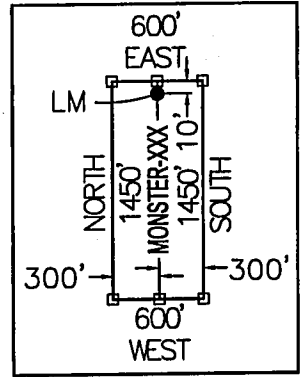

LOCATORS:
 FREEPORT MINERALS CORP.
 P.O. BOX 1019
 SAFFORD, ARIZONA 85548

Bowman
 CONSULTING

1295 W. Washington St., Ste. 108
 Tempe, Az 85281
 Phone: (480) 629-8830
 Fax: (480) 629-8841
 www.bowmanconsulting.com

LOCATION NOTICE FOR LODE MINING CLAIM

Amendment BLM Serial # _____

NOTICE IS HEREBY GIVEN that the MONSTER-352
_____ lode mining claim has been located
by FREEPORT MINERALS CORP whose current mailing
address is P.O. BOX 1019
SAFFORD, AZ 85548

RECEIVED
BLM AZ STATE OFFICE
2015 APR 14 P 3:19
PHOENIX, ARIZONA
BLM
Date
Stamp

The general course of this claim is NORTH - SOUTH and it is situated in GRAHAM
County, Arizona. This claim is 1450 feet in length and 600 feet in width.

19.97 Total Claim Acreage. This claim runs from the location monument on which this location notice
is posted on the centerline of the claim approximately 10 feet in a SOUTH direction to the SOUTH
end line and 1440 feet in a NORTH direction to the NORTH end line. This claim is marked by six
monuments, one at each corner and one at the center of each end line of the claim.

The location monument on which this notice is posted is situated within Section 19, Township 5
S, Range 27 E, Gila Salt River Base and Meridian, Arizona and this claim encompasses portions
of the following quarter section(s), section(s), Township(s) and Range(s) S.W. 1/4 AND THE N.W. 1/4,
SECTION 19, T5S, R27E

Gila Salt River Base and Meridian, Arizona.

The locality of this claim with reference to some natural object or permanent monument and additional information
(if any) concerning its locality are as follows: THE S.E. CORNER OF THIS CLAIM IS 1836 FEET NORTH
AND 3000 FEET WEST OF THE S.E. CORNER OF SECTION 19, T5S, R27E, G&SRM

_____ The above information is shown on the attached map.

DATED AND POSTED on the ground this 25 day of March, 2015.

LOCATOR(s) AGENT

Print Name(s) CHRIS R. SCORSE, R.L.S.

Signature(s) _____

Form MCF100
Revised July 2014

This form is available from the Arizona Geological Survey and may be reproduced.

AMC431270

"MONSTER - 352" CLAIM

LOCATION OF MONSTER - 331 THROUGH MONSTER - 363

LODE CLAIMS

SITUATED IN SECTIONS 18 & 19, TOWNSHIP 5 SOUTH, RANGE 27 EAST, &
 SECTIONS 13 & 24, TOWNSHIP 5 SOUTH, RANGE 26 EAST, GSRM
 GRAHAM COUNTY, ARIZONA

LOCATED DURING THE MONTH OF MARCH, 2015
 ALL CLAIMS ARE 1450' IN LENGTH & 600' IN WIDTH

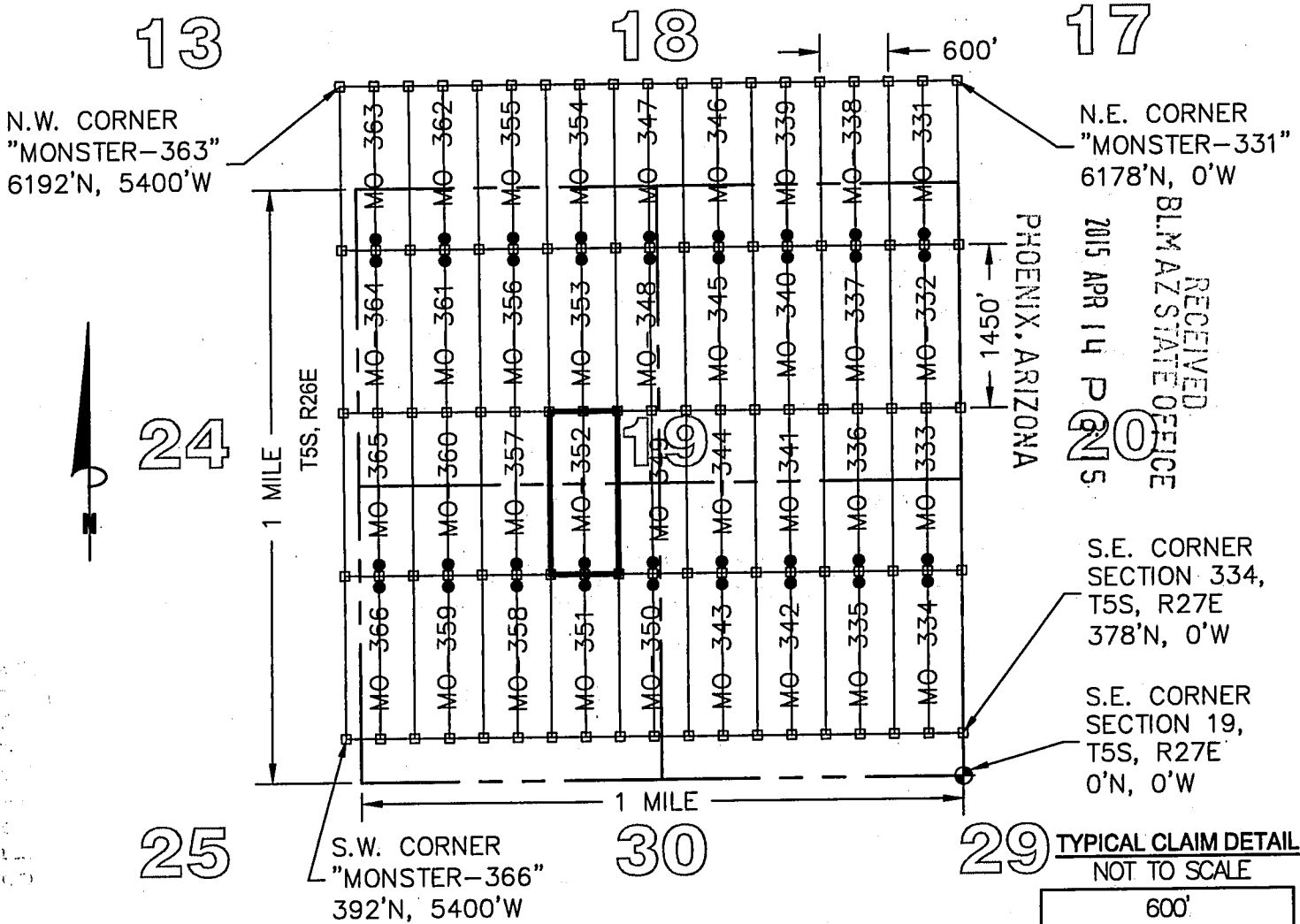

LEGEND

- INDICATES END CENTER OR CORNER OF LODE CLAIM.
SET 2"X2"X5' WOODEN POST (TYPICAL)
- INDICATES LOCATION MONUMENT SET 2"X2"X5' WOODEN POST
10' FROM AN END CENTER WITH PLASTIC BOTTLE CONTAINING
THE LOCATION NOTICE (TYPICAL).
- ⊕ SECTION CORNER
- MO MONSTER

CLAIM ACREAGE = 19.97 AC

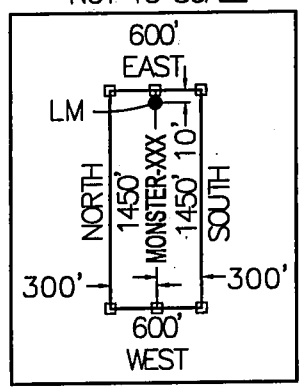

LOCATORS:
 FREEPORT MINERALS CORP.
 P.O. BOX 1019
 SAFFORD, ARIZONA 85548

CLAIM STAKING PERFORMED BY:

Bowman
 CONSULTING

1295 W. Washington St., Ste. 108
 Tempe, Az 85281
 Phone: (480) 629-8830
 Fax: (480) 629-8841
 www.bowmanconsulting.com

LOCATION NOTICE FOR LODE MINING CLAIM

Amendment BLM Serial # _____

NOTICE IS HEREBY GIVEN that the MONSTER-353
_____ lode mining claim has been located
by FREEPORT MINERALS CORP whose current mailing
address is P.O. BOX 1019
SAFFORD, AZ 85548

RECEIVED
BLM AZ STATE OFFICE
2015 APR 14 P 3:15
PHOENIX, ARIZONA
BLM
Date
Stamp

The general course of this claim is NORTH - SOUTH and it is situated in GRAHAM
County, Arizona. This claim is 1450 feet in length and 600 feet in width.

19.97 Total Claim Acreage. This claim runs from the location monument on which this location notice
is posted on the centerline of the claim approximately 10 feet in a NORTH direction to the NORTH
end line and 1440 feet in a SOUTH direction to the SOUTH end line. This claim is marked by six
monuments, one at each corner and one at the center of each end line of the claim.

The location monument on which this notice is posted is situated within Section 19, Township 5
S, Range 27 E, Gila Salt River Base and Meridian, Arizona and this claim encompasses portions
of the following quarter section(s), section(s), Township(s) and Range(s) N.W. 1/4, SECTION 19,
T5S, R27E

Gila Salt River Base and Meridian, Arizona.

The locality of this claim with reference to some natural object or permanent monument and additional information
(if any) concerning its locality are as follows: THE S.E. CORNER OF THIS CLAIM IS 3286 FEET NORTH
AND 3000 FEET WEST OF THE S.E. CORNER OF SECTION 19, T5S, R27E, G&SRM

_____ The above information is shown on the attached map.

DATED AND POSTED on the ground this 26 day of March, 2015.

LOCATOR(s) AGENT

Print Name(s) CHRIS R. SCORSE, R.L.S.

Signature(s) _____

Form MCF100
Revised July 2014

This form is available from the Arizona Geological Survey and may be reproduced.

AMC4312711

"MONSTER - 353" CLAIM

LOCATION OF MONSTER-331 THROUGH MONSTER-363

LODE CLAIMS

SITUATED IN SECTIONS 18 & 19, TOWNSHIP 5 SOUTH, RANGE 27 EAST, &
 SECTIONS 13 & 24, TOWNSHIP 5 SOUTH, RANGE 26 EAST, GSRM
 GRAHAM COUNTY, ARIZONA

LOCATED DURING THE MONTH OF MARCH, 2015
 ALL CLAIMS ARE 1450' IN LENGTH & 600' IN WIDTH

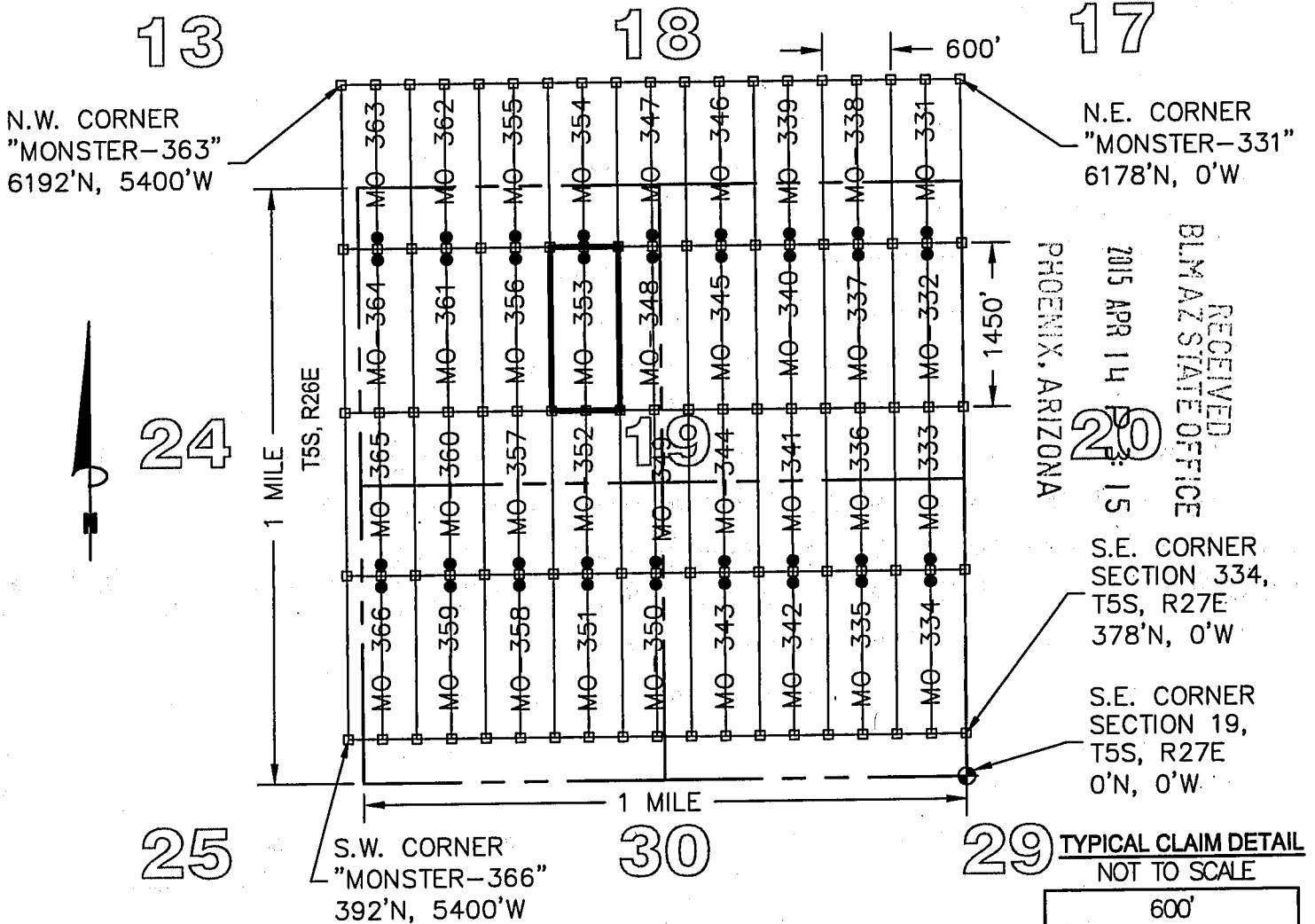

LEGEND

- INDICATES END CENTER OR CORNER OF LODE CLAIM.
 SET 2"x2"x5' WOODEN POST (TYPICAL)
- INDICATES LOCATION MONUMENT SET 2"x2"x5' WOODEN POST
 10' FROM AN END CENTER WITH PLASTIC BOTTLE CONTAINING
 THE LOCATION NOTICE (TYPICAL).
- ⊕ SECTION CORNER
- MO MONSTER

CLAIM ACREAGE = 19.97 AC

CLAIM STAKING PERFORMED BY:

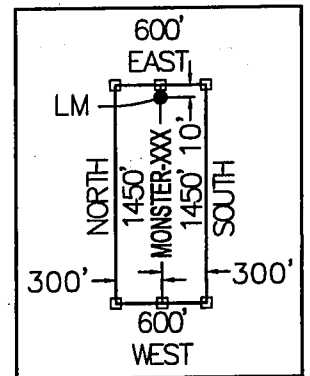

LOCATORS:

FREEPORT MINERALS CORP.
 P.O. BOX 1019
 SAFFORD, ARIZONA 85548

Bowman
 CONSULTING

1295 W. Washington St., Ste. 108
 Tempe, Az 85281
 Phone: (480) 629-8830
 Fax: (480) 629-8841
 www.bowmanconsulting.com

LOCATION NOTICE FOR LODE MINING CLAIM

Amendment BLM Serial # _____

NOTICE IS HEREBY GIVEN that the MONSTER-354
_____ lode mining claim has been located
by FREEPORT MINERALS CORP whose current mailing
address is P.O. BOX 1019
SAFFORD, AZ 85548

RECEIVED
BLM AZ STATE OFFICE
2015 APR 14 P 3:15
PHOENIX, ARIZONA
BLM
Date
Stamp

The general course of this claim is NORTH - SOUTH and it is situated in GRAHAM
County, Arizona. This claim is 1450 feet in length and 600 feet in width.

19.97 Total Claim Acreage. This claim runs from the location monument on which this location notice
is posted on the centerline of the claim approximately 10 feet in a SOUTH direction to the SOUTH
end line and 1440 feet in a NORTH direction to the NORTH end line. This claim is marked by six
monuments, one at each corner and one at the center of each end line of the claim.

The location monument on which this notice is posted is situated within Section 19, Township 5
S, Range 27 E, Gila Salt River Base and Meridian, Arizona and this claim encompasses portions
of the following quarter section(s), section(s), Township(s) and Range(s) N.W. 1/4, SECTION 19,
AND THE S.W. 1/4 SECTION 18, T5S, R27E

Gila Salt River Base and Meridian, Arizona.

The locality of this claim with reference to some natural object or permanent monument and additional information
(if any) concerning its locality are as follows: THE S.E. CORNER OF THIS CLAIM IS 4736 FEET NORTH
AND 3000 FEET WEST OF THE S.E. CORNER OF SECTION 19, T5S, R27E, G&SRM

_____ The above information is shown on the attached map.

DATED AND POSTED on the ground this 26 day of March, 2015.

LOCATOR(s) AGENT

Print Name(s) CHRIS R. SCORSE, R.L.S.

Signature(s) _____

Form MCF100
Revised July 2014

This form is available from the Arizona Geological Survey and may be reproduced.

AMG4312721

"MONSTER - 354" CLAIM

LOCATION OF MONSTER-331 THROUGH MONSTER-363

LODE CLAIMS

SITUATED IN SECTIONS 18 & 19, TOWNSHIP 5 SOUTH, RANGE 27 EAST, &
 SECTIONS 13 & 24, TOWNSHIP 5 SOUTH, RANGE 26 EAST, GSRM
 GRAHAM COUNTY, ARIZONA

LOCATED DURING THE MONTH OF MARCH, 2015
 ALL CLAIMS ARE 1450' IN LENGTH & 600' IN WIDTH

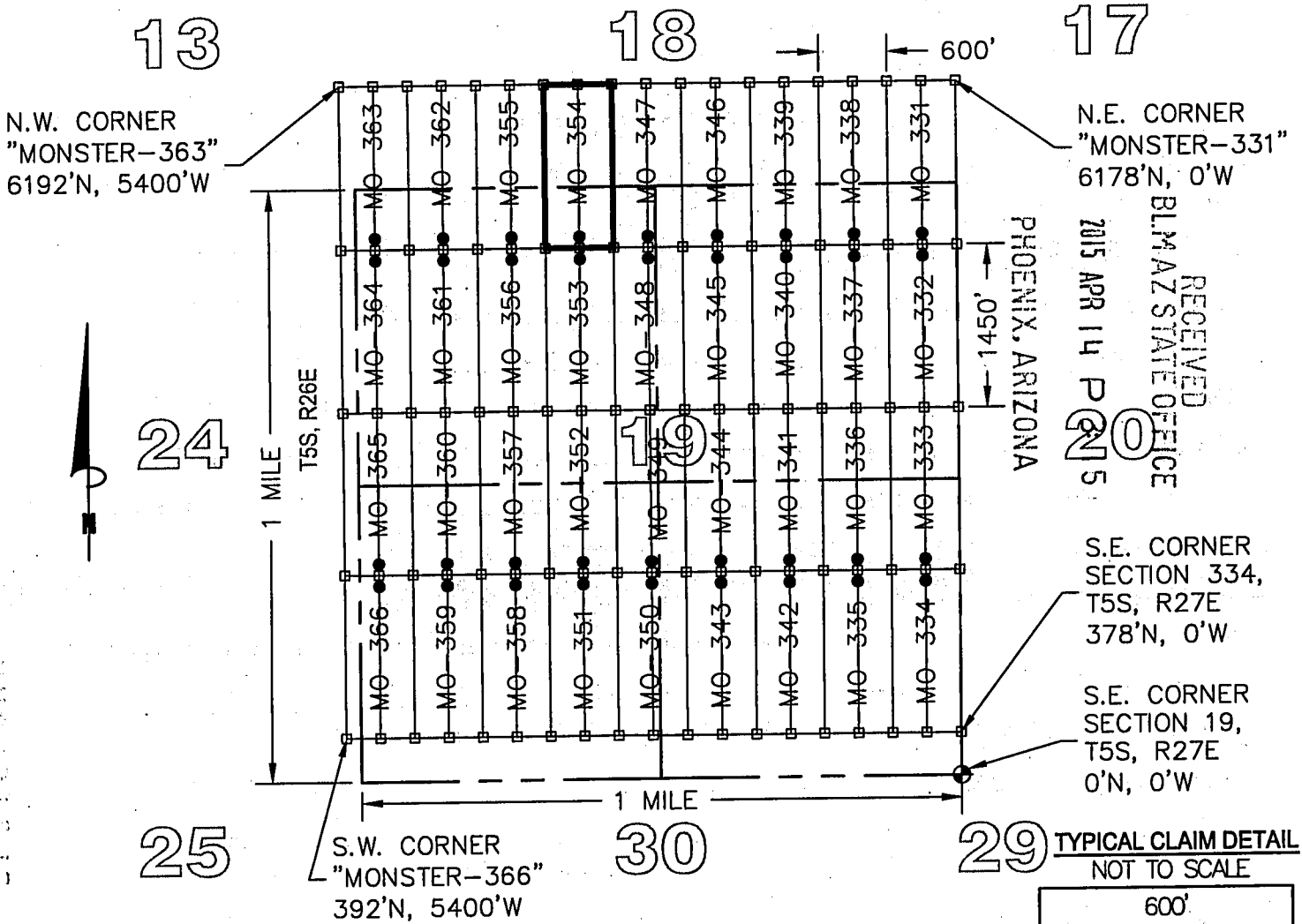

LEGEND

- INDICATES END CENTER OR CORNER OF LODGE CLAIM.
 SET 2"X2"X5' WOODEN POST (TYPICAL)
- INDICATES LOCATION MONUMENT SET 2"X2"X5' WOODEN POST
 10' FROM AN END CENTER WITH PLASTIC BOTTLE CONTAINING
 THE LOCATION NOTICE (TYPICAL).
- ⊕ SECTION CORNER
- MO MONSTER

CLAIM ACREAGE = 19.97 AC

CLAIM STAKING PERFORMED BY:

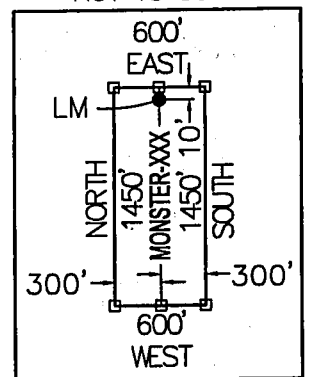

LOCATORS:

FREEPORT MINERALS CORP.
 P.O. BOX 1019
 SAFFORD, ARIZONA 85548

Bowman
 CONSULTING

1295 W. Washington St., Ste. 108
 Tempe, AZ 85281
 Phone: (480) 629-8830
 Fax: (480) 629-8841
 www.bowmanconsulting.com

LOCATION NOTICE FOR LODE MINING CLAIM

Amendment BLM Serial # _____

NOTICE IS HEREBY GIVEN that the MONSTER-355

_____ lode mining claim has been located
by FREEPORT MINERALS CORP whose current mailing
address is P.O. BOX 1019
SAFFORD, AZ 85548

RECEIVED
BLM AZ STATE OFFICE
2015 APR 14 P 3:15
PHOENIX, ARIZONA
BLM
Date
Stamp

The general course of this claim is NORTH - SOUTH and it is situated in GRAHAM
County, Arizona. This claim is 1450 feet in length and 600 feet in width.

19.97 Total Claim Acreage. This claim runs from the location monument on which this location notice
is posted on the centerline of the claim approximately 10 feet in a SOUTH direction to the SOUTH
end line and 1440 feet in a NORTH direction to the NORTH end line. This claim is marked by six
monuments, one at each corner and one at the center of each end line of the claim.

The location monument on which this notice is posted is situated within Section 19, Township 5
S, Range 27 E, Gila Salt River Base and Meridian, Arizona and this claim encompasses portions
of the following quarter section(s), section(s), Township(s) and Range(s) N.W. 1/4, SECTION 19,
AND THE S.W. 1/4, SECTION 18, T5S, R27E

Gila Salt River Base and Meridian, Arizona.

The locality of this claim with reference to some natural object or permanent monument and additional information
(if any) concerning its locality are as follows: THE S.E. CORNER OF THIS CLAIM IS 4738 FEET NORTH
AND 3600 FEET WEST OF THE S.E. CORNER OF SECTION 19, T5S, R27E, G&SRM

_____ The above information is shown on the attached map.

DATED AND POSTED on the ground this 26 day of March, 2015.

LOCATOR(s) AGENT

Print Name(s) CHRIS R. SCORSE, R.L.S.

Signature(s) _____

Form MCF100
Revised July 2014

AM0431273

"MONSTER - 355" CLAIM

LOCATION OF MONSTER - 331 THROUGH MONSTER - 363

LODE CLAIMS

SITUATED IN SECTIONS 18 & 19, TOWNSHIP 5 SOUTH, RANGE 27 EAST, &
 SECTIONS 13 & 24, TOWNSHIP 5 SOUTH, RANGE 26 EAST, GSRM
 GRAHAM COUNTY, ARIZONA

LOCATED DURING THE MONTH OF MARCH, 2015
 ALL CLAIMS ARE 1450' IN LENGTH & 600' IN WIDTH

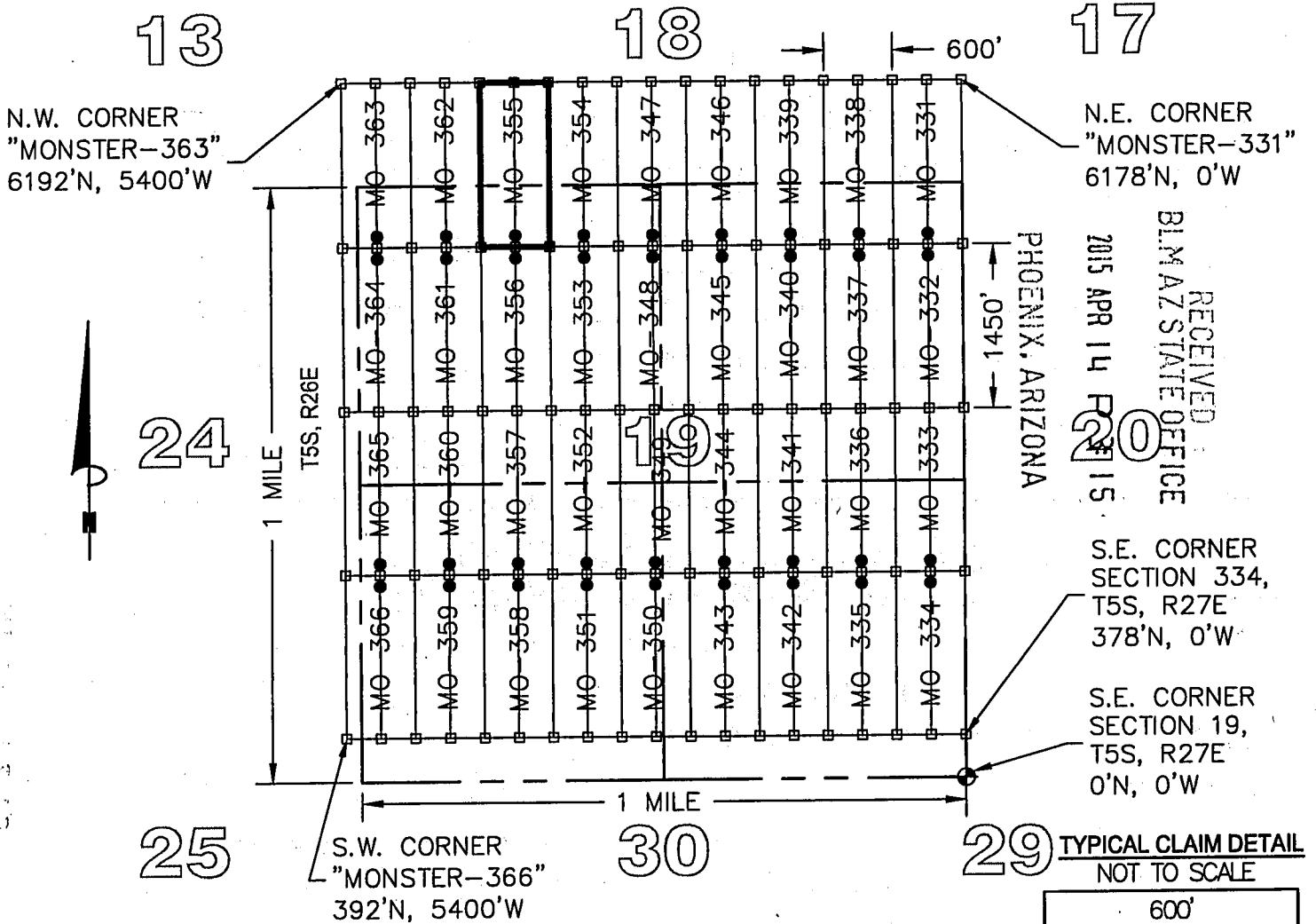

LEGEND

- INDICATES END CENTER OR CORNER OF LODE CLAIM.
 SET 2"X2"X5' WOODEN POST (TYPICAL)
- INDICATES LOCATION MONUMENT SET 2"X2"X5' WOODEN POST
 10' FROM AN END CENTER WITH PLASTIC BOTTLE CONTAINING
 THE LOCATION NOTICE (TYPICAL).
- ⊕ SECTION CORNER
- MO MONSTER

CLAIM ACREAGE = 19.97 AC

CLAIM STAKING PERFORMED BY:

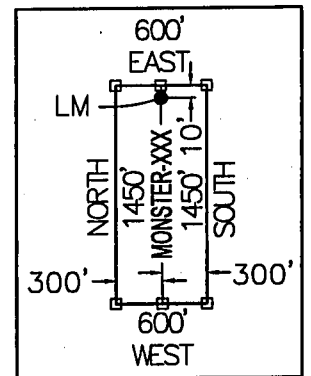

LOCATORS:

FREEPORT MINERALS CORP.
 P.O. BOX 1019
 SAFFORD, ARIZONA 85548

Bowman
 CONSULTING

1295 W. Washington St., Ste. 108
 Tempe, Az 85281
 Phone: (480) 629-8830
 Fax: (480) 629-8841
 www.bowmanconsulting.com

LOCATION NOTICE FOR LODE MINING CLAIM

Amendment BLM Serial # _____

NOTICE IS HEREBY GIVEN that the MONSTER-356
_____ lode mining claim has been located
by FREEPORT MINERALS CORP. whose current mailing
address is P.O. BOX 1019
SAFFORD, AZ 85548

RECEIVED
BLM AZ STATE OFFICE
2015 APR 14 P 3:15
PHOENIX, ARIZONA
BLM
Date
Stamp

The general course of this claim is NORTH - SOUTH and it is situated in GRAHAM
County, Arizona. This claim is 1450 feet in length and 600 feet in width.

19.97 Total Claim Acreage. This claim runs from the location monument on which this location notice
is posted on the centerline of the claim approximately 10 feet in a NORTH direction to the NORTH
end line and 1440 feet in a SOUTH direction to the SOUTH end line. This claim is marked by six
monuments, one at each corner and one at the center of each end line of the claim.

The location monument on which this notice is posted is situated within Section 19, Township 5
S, Range 27 E, Gila Salt River Base and Meridian, Arizona and this claim encompasses portions
of the following quarter section(s), section(s), Township(s) and Range(s) N.W. 1/4, SECTION 19,
T5S, R27E

Gila Salt River Base and Meridian, Arizona.

The locality of this claim with reference to some natural object or permanent monument and additional information
(if any) concerning its locality are as follows: THE S.E. CORNER OF THIS CLAIM IS 3288 FEET NORTH
AND 3600 FEET WEST OF THE S.E. CORNER OF SECTION 19, T5S, R27E, G&SRM

_____ The above information is shown on the attached map.

DATED AND POSTED on the ground this 26 day of March, 2015.

LOCATOR(s) AGENT

Print Name(s) CHRIS R. SCORSE, R.L.S.

Signature(s) _____

Form MCF100
Revised July 2014

AM0431274

"MONSTER - 356" CLAIM

LOCATION OF MONSTER-331 THROUGH MONSTER-363

LODE CLAIMS

SITUATED IN SECTIONS 18 & 19, TOWNSHIP 5 SOUTH, RANGE 27 EAST, &
 SECTIONS 13 & 24, TOWNSHIP 5 SOUTH, RANGE 26 EAST, GSRM
 GRAHAM COUNTY, ARIZONA

LOCATED DURING THE MONTH OF MARCH, 2015
 ALL CLAIMS ARE 1450' IN LENGTH & 600' IN WIDTH

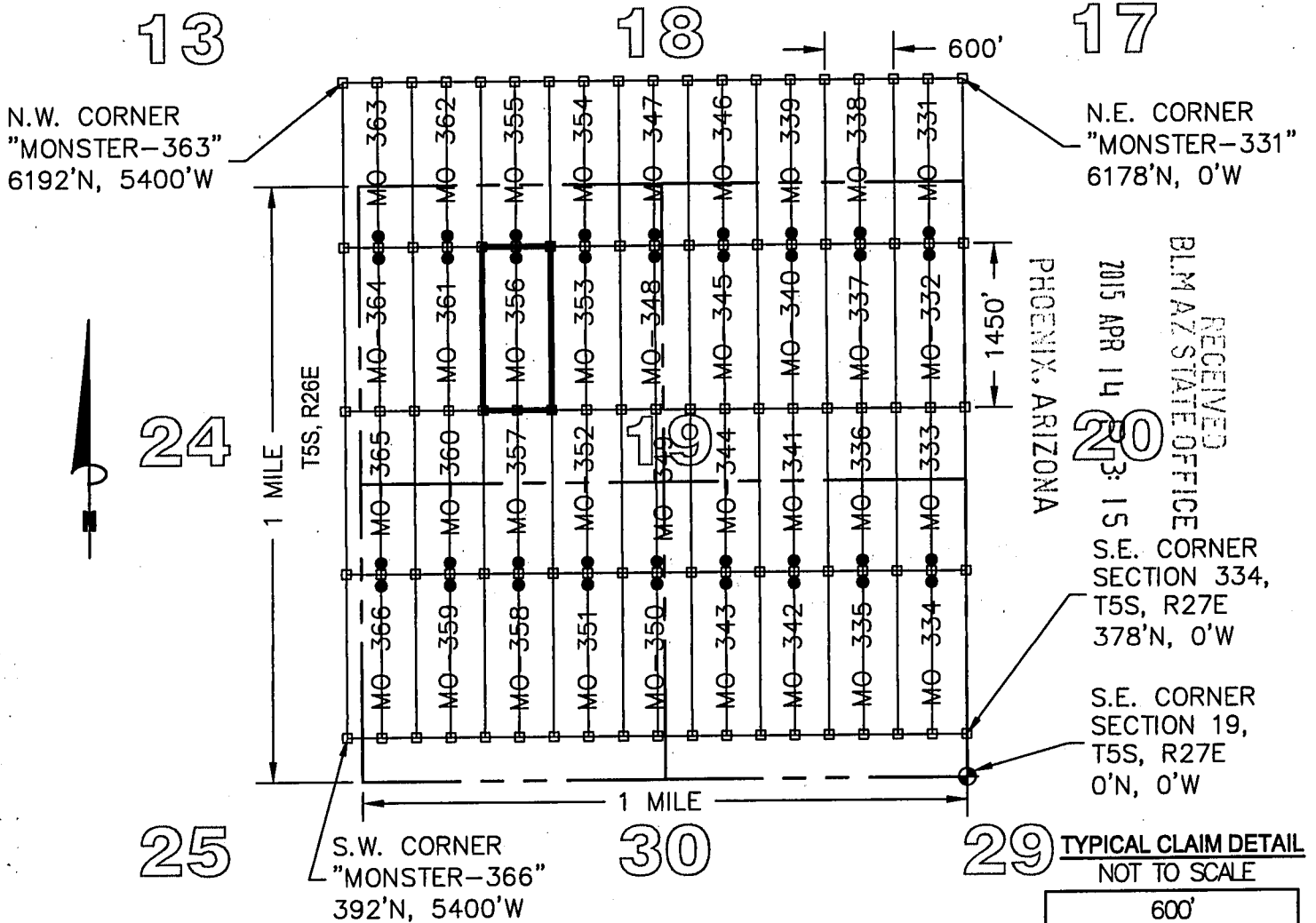

LEGEND

- INDICATES END CENTER OR CORNER OF LODE CLAIM.
SET 2"X2"X5' WOODEN POST (TYPICAL)
- INDICATES LOCATION MONUMENT SET 2"X2"X5' WOODEN POST
10' FROM AN END CENTER WITH PLASTIC BOTTLE CONTAINING
THE LOCATION NOTICE (TYPICAL).
- ⊕ SECTION CORNER
- MO MONSTER

CLAIM ACREAGE = 19.97 AC

CLAIM STAKING PERFORMED BY:

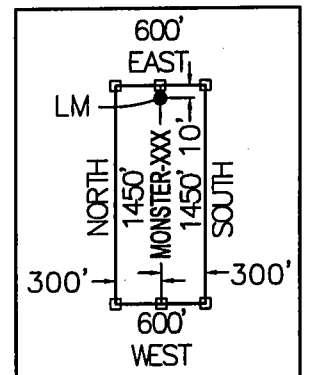

LOCATORS:

FREEPORT MINERALS CORP.
 P.O. BOX 1019
 SAFFORD, ARIZONA 85548

Bowman
 CONSULTING

1295 W. Washington St., Ste. 108
 Tempe, Az 85281
 Phone: (480) 629-8830
 Fax: (480) 629-8841
 www.bowmanconsulting.com

LOCATION NOTICE FOR LODE MINING CLAIM

Amendment BLM Serial # _____

NOTICE IS HEREBY GIVEN that the MONSTER-357
_____ lode mining claim has been located
by FREEPORT MINERALS CORP whose current mailing
address is P.O. BOX 1019
SAFFORD, AZ 85548

RECEIVED
BLM AZ STATE OFFICE
2015 APR 14 P 3:15
PHOENIX, ARIZONA
BLM
Date
Stamp

The general course of this claim is NORTH - SOUTH and it is situated in GRAHAM
County, Arizona. This claim is 1450 feet in length and 600 feet in width.

19.97 Total Claim Acreage. This claim runs from the location monument on which this location notice
is posted on the centerline of the claim approximately 10 feet in a SOUTH direction to the SOUTH
end line and 1440 feet in a NORTH direction to the NORTH end line. This claim is marked by six
monuments, one at each corner and one at the center of each end line of the claim.

The location monument on which this notice is posted is situated within Section 19, Township 5
S, Range 27 E, Gila Salt River Base and Meridian, Arizona and this claim encompasses portions
of the following quarter section(s), section(s), Township(s) and Range(s) S.W. 1/4 AND THE N.W. 1/4,
SECTION 19, T5S, R27E

Gila Salt River Base and Meridian, Arizona.

The locality of this claim with reference to some natural object or permanent monument and additional information
(if any) concerning its locality are as follows: THE S.E. CORNER OF THIS CLAIM IS 1838 FEET NORTH
AND 3600 FEET WEST OF THE S.E. CORNER OF SECTION 19, T5S, R27E, G&SRM

_____ The above information is shown on the attached map.

DATED AND POSTED on the ground this 24 day of March, 2015.

LOCATOR(s) AGENT

Print Name(s) CHRIS R. SCORSE, R.L.S.

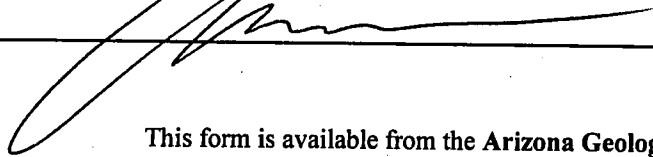
Signature(s) _____

Form MCF100
Revised July 2014

This form is available from the Arizona Geological Survey and may be reproduced.

AMC431278

"MONSTER - 357" CLAIM

LOCATION OF MONSTER-331 THROUGH MONSTER-363

LODE CLAIMS

SITUATED IN SECTIONS 18 & 19, TOWNSHIP 5 SOUTH, RANGE 27 EAST, &
 SECTIONS 13 & 24, TOWNSHIP 5 SOUTH, RANGE 26 EAST, GSRM
 GRAHAM COUNTY, ARIZONA

LOCATED DURING THE MONTH OF MARCH, 2015

ALL CLAIMS ARE 1450' IN LENGTH & 600' IN WIDTH

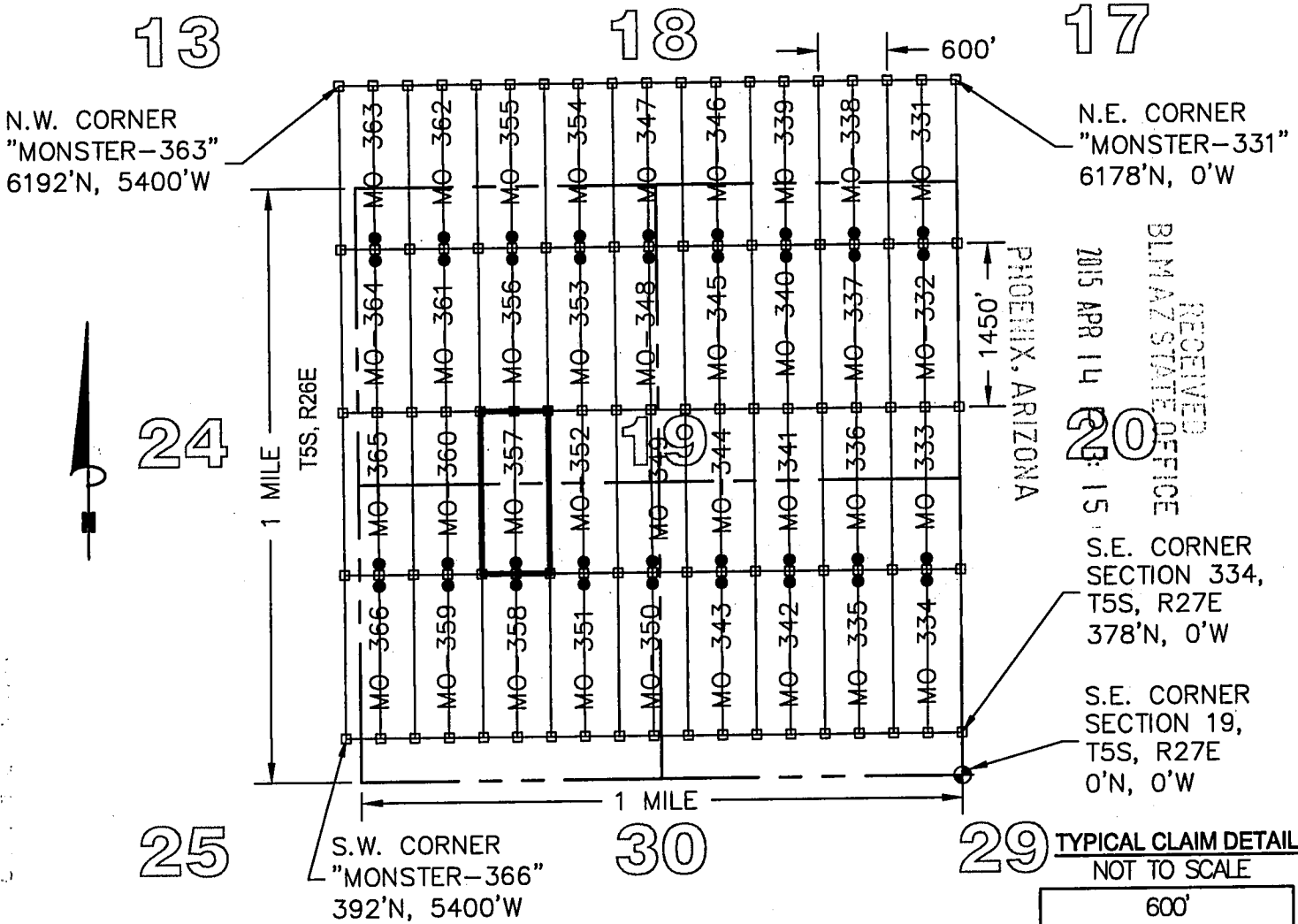

RECEIVED
 BLM AZ STATE OFFICE
 2015 APR 14 2:15 PM

TYPICAL CLAIM DETAIL
 NOT TO SCALE

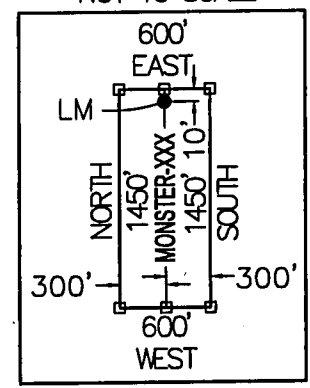

LEGEND

- INDICATES END CENTER OR CORNER OF LODE CLAIM.
- SET 2"X2"X5' WOODEN POST (TYPICAL)
- INDICATES LOCATION MONUMENT SET 2"X2"X5' WOODEN POST 10' FROM AN END CENTER WITH PLASTIC BOTTLE CONTAINING THE LOCATION NOTICE (TYPICAL).
- ⊕ SECTION CORNER
- MO MONSTER

CLAIM ACREAGE = 19.97 AC

CLAIM STAKING PERFORMED BY:

LOCATORS:
 FREEPORT MINERALS CORP.
 P.O. BOX 1019
 SAFFORD, ARIZONA 85548

Bowman
 CONSULTING

1295 W. Washington St., Ste. 108
 Tempe, Az 85281
 Phone: (480) 629-8830
 Fax: (480) 629-8841
 www.bowmanconsulting.com

LOCATION NOTICE FOR LODE MINING CLAIM

Amendment BLM Serial # _____

NOTICE IS HEREBY GIVEN that the MONSTER-358
_____ lode mining claim has been located
by FREEPORT MINERALS CORP whose current mailing
address is P.O. BOX 1019
SAFFORD, AZ 85548

RECEIVED
BLM AZ STATE OFFICE
2015 APR 14 P 3:15
PHOENIX, ARIZONA
BLM
Date
Stamp

The general course of this claim is NORTH - SOUTH and it is situated in GRAHAM
County, Arizona. This claim is 1450 feet in length and 600 feet in width.

19.97 Total Claim Acreage. This claim runs from the location monument on which this location notice
is posted on the centerline of the claim approximately 10 feet in a NORTH direction to the NORTH
end line and 1440 feet in a SOUTH direction to the SOUTH end line. This claim is marked by six
monuments, one at each corner and one at the center of each end line of the claim.

The location monument on which this notice is posted is situated within Section 19, Township 5
S, Range 27 E, Gila Salt River Base and Meridian, Arizona and this claim encompasses portions
of the following quarter section(s), section(s), Township(s) and Range(s) S.W. 1/4, SECTION 19,
T5S, R27E

Gila Salt River Base and Meridian, Arizona.

The locality of this claim with reference to some natural object or permanent monument and additional information
(if any) concerning its locality are as follows: THE S.E. CORNER OF THIS CLAIM IS 388 FEET NORTH
AND 3600 FEET WEST OF THE S.E. CORNER OF SECTION 19, T5S, R27E, G&SRM

_____ The above information is shown on the attached map.

DATED AND POSTED on the ground this 24 day of March, 2015.

LOCATOR(s) AGENT

Print Name(s) CHRIS R. SCORSE, R.L.S.

Signature(s) _____

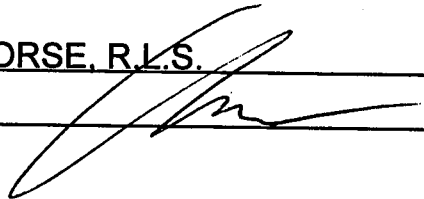

Form MCF100
Revised July 2014

This form is available from the Arizona Geological Survey and may be reproduced.

AMC431276

"MONSTER - 358" CLAIM

LOCATION OF MONSTER-331 THROUGH MONSTER-363

LODE CLAIMS

SITUATED IN SECTIONS 18 & 19, TOWNSHIP 5 SOUTH, RANGE 27 EAST, &
 SECTIONS 13 & 24, TOWNSHIP 5 SOUTH, RANGE 26 EAST, GSRM
 GRAHAM COUNTY, ARIZONA

LOCATED DURING THE MONTH OF MARCH, 2015
 ALL CLAIMS ARE 1450' IN LENGTH & 600' IN WIDTH

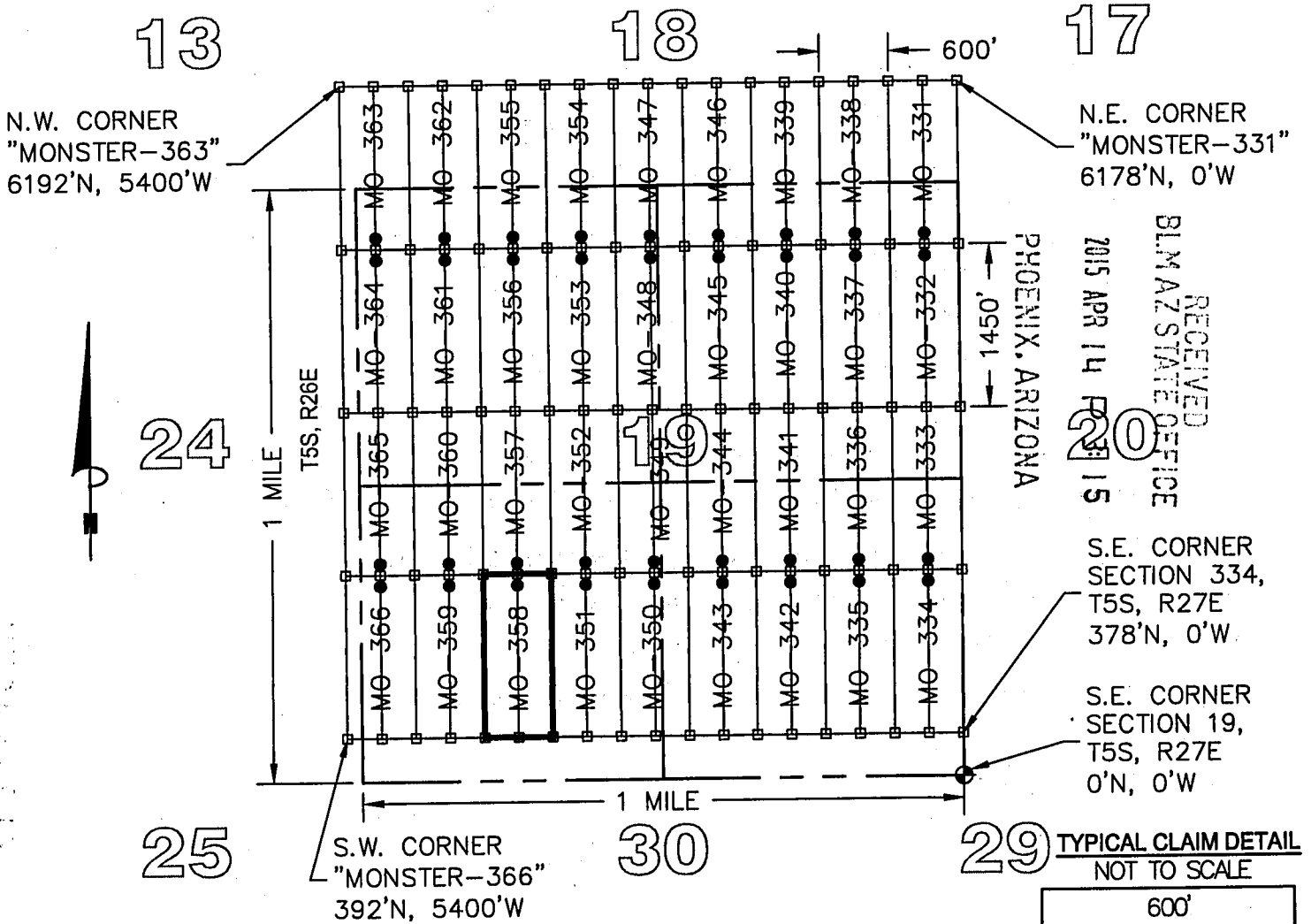

LEGEND

- INDICATES END CENTER OR CORNER OF LODGE CLAIM.
 SET 2"X2"X5' WOODEN POST (TYPICAL)
- INDICATES LOCATION MONUMENT SET 2"X2"X5' WOODEN POST
 10' FROM AN END CENTER WITH PLASTIC BOTTLE CONTAINING
 THE LOCATION NOTICE (TYPICAL).
- ⊕ SECTION CORNER
- MO MONSTER

CLAIM ACREAGE = 19.97 AC

CLAIM STAKING PERFORMED BY:

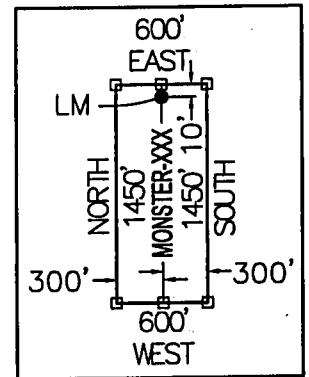

LOCATORS:

FREEPORT MINERALS CORP.
 P.O. BOX 1019
 SAFFORD, ARIZONA 85548

1295 W. Washington St., Ste. 108
 Tempe, Az 85281
 Phone: (480) 629-8830
 Fax: (480) 629-8841
 www.bowmanconsulting.com

Bowman
 CONSULTING

LOCATION NOTICE FOR LODE MINING CLAIM

Amendment BLM Serial # _____

NOTICE IS HEREBY GIVEN that the MONSTER-359
_____ lode mining claim has been located
by FREEPORT MINERALS CORP whose current mailing
address is P.O. BOX 1019
SAFFORD, AZ 85548

RECEIVED
BLM AZ STATE OFFICE
2015 APR 14 P 3:15
PHOENIX, ARIZONA
BLM
Date
Stamp

The general course of this claim is NORTH - SOUTH and it is situated in GRAHAM
County, Arizona. This claim is 1450 feet in length and 600 feet in width.

19.97 Total Claim Acreage. This claim runs from the location monument on which this location notice
is posted on the centerline of the claim approximately 10 feet in a NORTH direction to the NORTH
end line and 1440 feet in a SOUTH direction to the SOUTH end line. This claim is marked by six
monuments, one at each corner and one at the center of each end line of the claim.

The location monument on which this notice is posted is situated within Section 19, Township 5
S, Range 27 E, Gila Salt River Base and Meridian, Arizona and this claim encompasses portions
of the following quarter section(s), section(s), Township(s) and Range(s) S.W. 1/4, SECTION 19,
T5S, R27E

Gila Salt River Base and Meridian, Arizona.

The locality of this claim with reference to some natural object or permanent monument and additional information
(if any) concerning its locality are as follows: THE S.E. CORNER OF THIS CLAIM IS 389 FEET NORTH
AND 4200 FEET WEST OF THE S.E. CORNER OF SECTION 19, T5S, R27E, G&SRM

_____ The above information is shown on the attached map.

DATED AND POSTED on the ground this 24 day of March, 2015.

LOCATOR(s) AGENT

Print Name(s) CHRIS R. SCORSE, R.L.S.

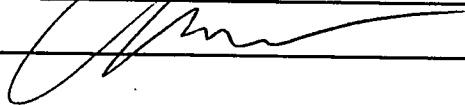
Signature(s) _____

Form MCF100
Revised July 2014

ANC431277

"MONSTER - 359" CLAIM

LOCATION OF MONSTER - 331 THROUGH MONSTER - 363

LODE CLAIMS

SITUATED IN SECTIONS 18 & 19, TOWNSHIP 5 SOUTH, RANGE 27 EAST, &
 SECTIONS 13 & 24, TOWNSHIP 5 SOUTH, RANGE 26 EAST, GSRM
 GRAHAM COUNTY, ARIZONA

LOCATED DURING THE MONTH OF MARCH, 2015
 ALL CLAIMS ARE 1450' IN LENGTH & 600' IN WIDTH

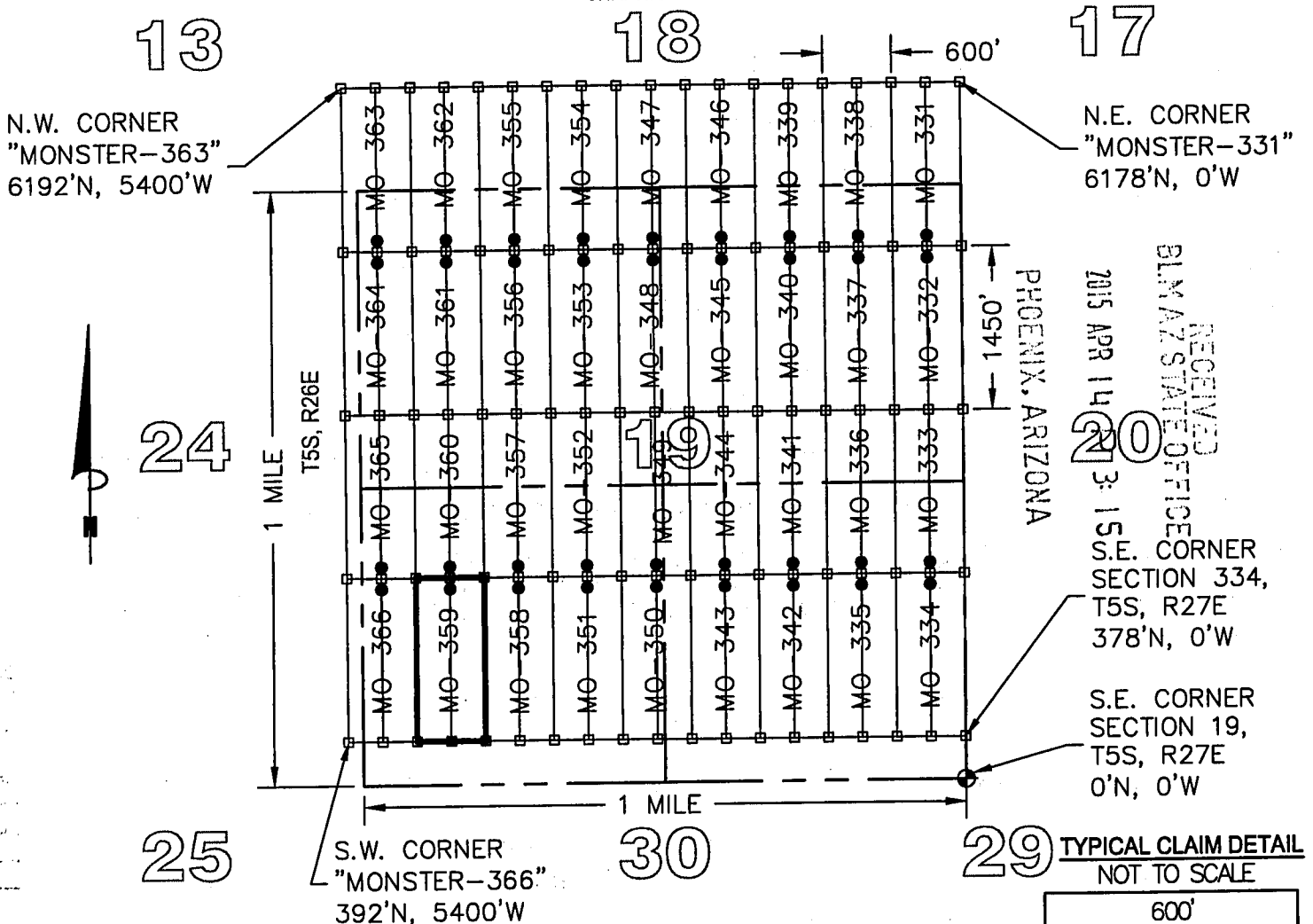

LEGEND

- INDICATES END CENTER OR CORNER OF LODE CLAIM.
SET 2"X2"X5' WOODEN POST (TYPICAL)
- INDICATES LOCATION MONUMENT SET 2"X2"X5' WOODEN POST
10' FROM AN END CENTER WITH PLASTIC BOTTLE CONTAINING
THE LOCATION NOTICE (TYPICAL).
- ⊕ SECTION CORNER
- MO MONSTER

CLAIM ACREAGE = 19.97 AC

CLAIM STAKING PERFORMED BY:

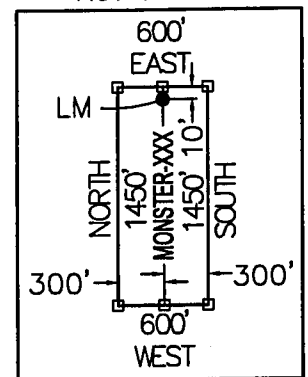

LOCATORS:

FREEPORT MINERALS CORP.
 P.O. BOX 1019
 SAFFORD, ARIZONA 85548

1295 W. Washington St., Ste. 108
 Tempe, Az 85281
 Phone: (480) 629-8830
 Fax: (480) 629-8841
 www.bowmanconsulting.com

Bowman
 CONSULTING

LOCATION NOTICE FOR LODE MINING CLAIM

Amendment BLM Serial # _____

NOTICE IS HEREBY GIVEN that the MONSTER-360
_____ lode mining claim has been located
by FREEPORT MINERALS CORP whose current mailing
address is P.O. BOX 1019
SAFFORD, AZ 85548

| | |
|----------------------|---------------------|
| BLM Date Stamp | RECEIVED |
| | BLM AZ STATE OFFICE |
| | 2015 APR 14 P 3: 15 |
| | PHOENIX, ARIZONA |

The general course of this claim is NORTH - SOUTH and it is situated in GRAHAM
County, Arizona. This claim is 1450 feet in length and 600 feet in width.

19.97 Total Claim Acreage. This claim runs from the location monument on which this location notice
is posted on the centerline of the claim approximately 10 feet in a SOUTH direction to the SOUTH
end line and 1440 feet in a NORTH direction to the NORTH end line. This claim is marked by six
monuments, one at each corner and one at the center of each end line of the claim.

The location monument on which this notice is posted is situated within Section 19, Township 5
S, Range 27 E, Gila Salt River Base and Meridian, Arizona and this claim encompasses portions
of the following quarter section(s), section(s), Township(s) and Range(s) S.W. 1/4 AND THE N.W. 1/4,
SECTION 19, T5S, R27E

Gila Salt River Base and Meridian, Arizona.

The locality of this claim with reference to some natural object or permanent monument and additional information
(if any) concerning its locality are as follows: THE S.E. CORNER OF THIS CLAIM IS 1839 FEET NORTH
AND 4200 FEET WEST OF THE S.E. CORNER OF SECTION 19, T5S, R27E, G&SRM

_____ The above information is shown on the attached map.

DATED AND POSTED on the ground this 24 day of March, 2015.

LOCATOR(s) AGENT

Print Name(s) CHRIS R. SCORSE, R.L.S.

Signature(s) _____

Form MCF100
Revised July 2014

This form is available from the Arizona Geological Survey and may be reproduced.

AM0431278

"MONSTER - 360" CLAIM

LOCATION OF MONSTER-331 THROUGH MONSTER-363

LODE CLAIMS

SITUATED IN SECTIONS 18 & 19, TOWNSHIP 5 SOUTH, RANGE 27 EAST, &
 SECTIONS 13 & 24, TOWNSHIP 5 SOUTH, RANGE 26 EAST, GSRM
 GRAHAM COUNTY, ARIZONA

LOCATED DURING THE MONTH OF MARCH, 2015
 ALL CLAIMS ARE 1450' IN LENGTH & 600' IN WIDTH

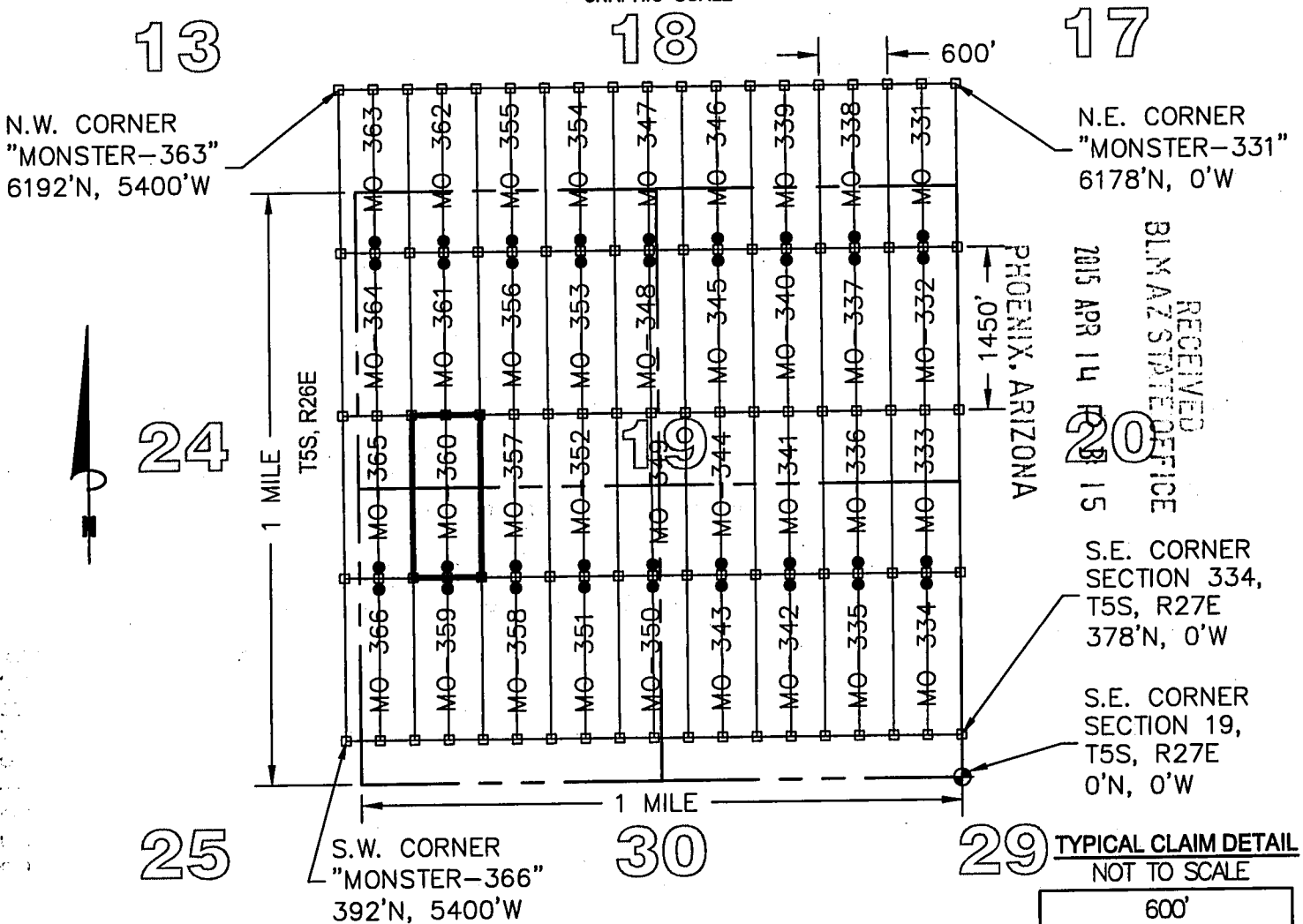

LEGEND

- INDICATES END CENTER OR CORNER OF LODE CLAIM.
- SET 2"X2"X5' WOODEN POST (TYPICAL)
- INDICATES LOCATION MONUMENT SET 2"X2"X5' WOODEN POST 10' FROM AN END CENTER WITH PLASTIC BOTTLE CONTAINING THE LOCATION NOTICE (TYPICAL).
- ⊕ SECTION CORNER
- MO MONSTER

CLAIM ACREAGE = 19.97 AC

CLAIM STAKING PERFORMED BY:

LOCATORS:

FREEMPORT MINERALS CORP.
 P.O. BOX 1019
 SAFFORD, ARIZONA 85548

Bowman
 CONSULTING

1295 W. Washington St., Ste. 108
 Tempe, Az 85281
 Phone: (480) 629-8830
 Fax: (480) 629-8841
 www.bowmanconsulting.com

LOCATION NOTICE FOR LODE MINING CLAIM

Amendment BLM Serial # _____

NOTICE IS HEREBY GIVEN that the MONSTER-361
_____ lode mining claim has been located
by FREEPORT MINERALS CORP whose current mailing
address is P.O. BOX 1019
SAFFORD, AZ 85548

RECEIVED
BLM AZ STATE OFFICE
2015 APR 14 P 3:15
PHOENIX, ARIZONA
BLM
Date
Stamp

The general course of this claim is NORTH - SOUTH and it is situated in GRAHAM
County, Arizona. This claim is 1450 feet in length and 600 feet in width.

19.97 Total Claim Acreage. This claim runs from the location monument on which this location notice
is posted on the centerline of the claim approximately 10 feet in a NORTH direction to the NORTH
end line and 1440 feet in a SOUTH direction to the SOUTH end line. This claim is marked by six
monuments, one at each corner and one at the center of each end line of the claim.

The location monument on which this notice is posted is situated within Section 19, Township 5
S, Range 27 E, Gila Salt River Base and Meridian, Arizona and this claim encompasses portions
of the following quarter section(s), section(s), Township(s) and Range(s) N.W. 1/4, SECTION 19,
T5S, R27E

Gila Salt River Base and Meridian, Arizona.

The locality of this claim with reference to some natural object or permanent monument and additional information
(if any) concerning its locality are as follows: THE S.E. CORNER OF THIS CLAIM IS 3289 FEET NORTH
AND 4200 FEET WEST OF THE S.E. CORNER OF SECTION 19, T5S, R27E, G&SRM

_____ The above information is shown on the attached map.

DATED AND POSTED on the ground this 26 day of March, 2015.

LOCATOR(s) AGENT

Print Name(s) CHRIS R. SCORSE, R.L.S.

Signature(s) _____

Form MCF100
Revised July 2014

This form is available from the Arizona Geological Survey and may be reproduced.

AMC431279

"MONSTER - 361" CLAIM

LOCATION OF MONSTER-331 THROUGH MONSTER-363

LODE CLAIMS

SITUATED IN SECTIONS 18 & 19, TOWNSHIP 5 SOUTH, RANGE 27 EAST, &
 SECTIONS 13 & 24, TOWNSHIP 5 SOUTH, RANGE 26 EAST, GSRM
 GRAHAM COUNTY, ARIZONA

LOCATED DURING THE MONTH OF MARCH, 2015
 ALL CLAIMS ARE 1450' IN LENGTH & 600' IN WIDTH

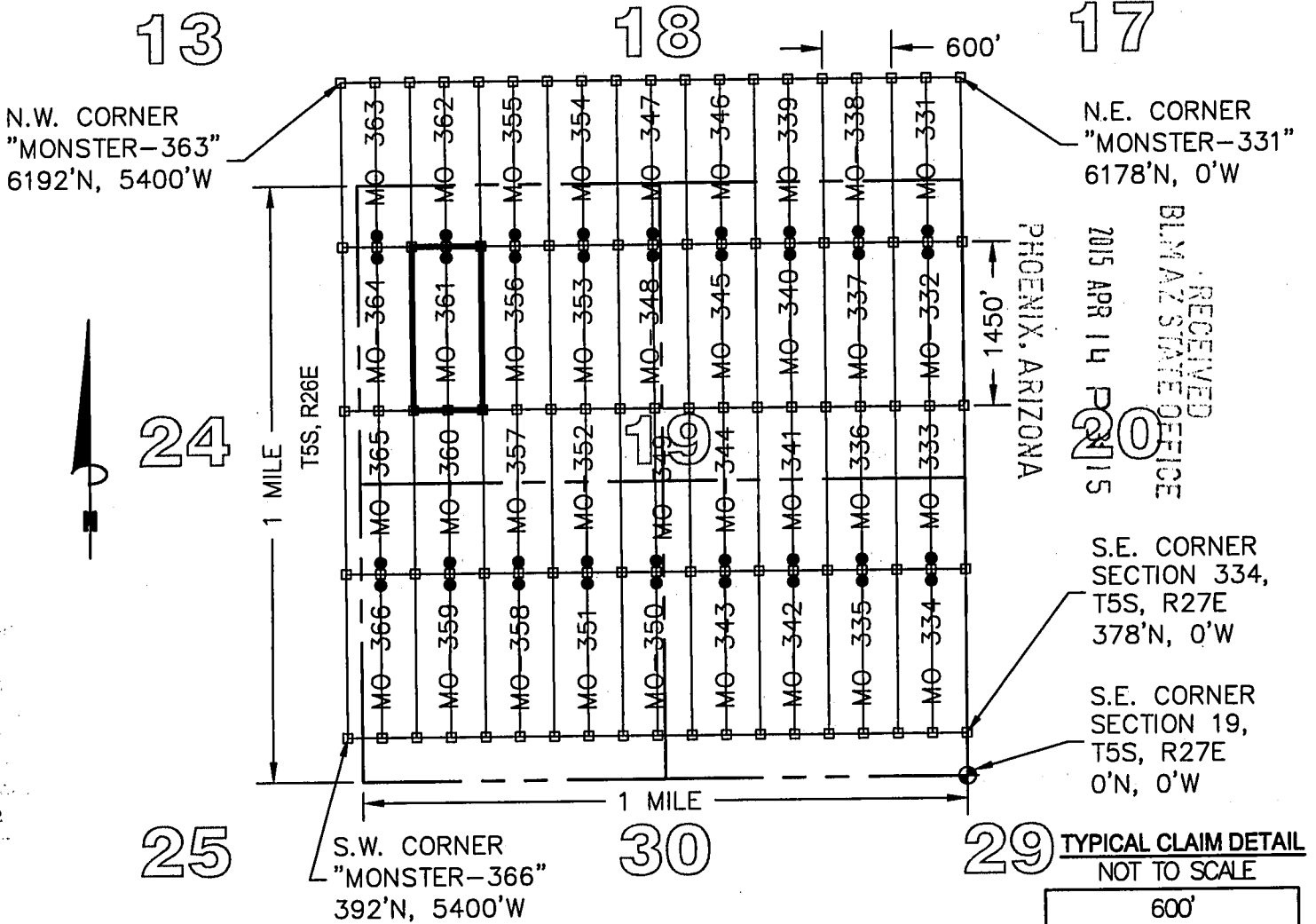

LEGEND

- INDICATES END CENTER OR CORNER OF LODE CLAIM.
 SET 2"X2"X5' WOODEN POST (TYPICAL)
- INDICATES LOCATION MONUMENT SET 2"X2"X5' WOODEN POST
 10' FROM AN END CENTER WITH PLASTIC BOTTLE CONTAINING
 THE LOCATION NOTICE (TYPICAL).
- ⊕ SECTION CORNER
- MO MONSTER

CLAIM ACREAGE = 19.97 AC

CLAIM STAKING PERFORMED BY:

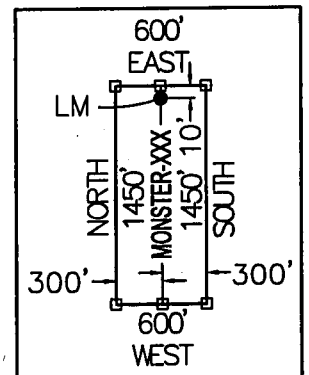

LOCATORS:

FREEPORT MINERALS CORP.
 P.O. BOX 1019
 SAFFORD, ARIZONA 85548

Bowman
 CONSULTING

1295 W. Washington St., Ste. 108
 Tempe, Az 85281
 Phone: (480) 629-8830
 Fax: (480) 629-8841
 www.bowmanconsulting.com

LOCATION NOTICE FOR LODE MINING CLAIM

Amendment BLM Serial # _____

NOTICE IS HEREBY GIVEN that the MONSTER-362
_____ lode mining claim has been located
by FREEPORT MINERALS CORP whose current mailing
address is P.O. BOX 1019
SAFFORD, AZ 85548

RECEIVED
BLM AZ STATE OFFICE
2015 APR 14 P 3:16
PHOENIX, ARIZONA
BLM
Date
Stamp

The general course of this claim is NORTH - SOUTH and it is situated in GRAHAM
County, Arizona. This claim is 1450 feet in length and 600 feet in width.

19.97 Total Claim Acreage. This claim runs from the location monument on which this location notice
is posted on the centerline of the claim approximately 10 feet in a SOUTH direction to the SOUTH
end line and 1440 feet in a NORTH direction to the NORTH end line. This claim is marked by six
monuments, one at each corner and one at the center of each end line of the claim.

The location monument on which this notice is posted is situated within Section 19, Township 5
S, Range 27 E, Gila Salt River Base and Meridian, Arizona and this claim encompasses portions
of the following quarter section(s), section(s), Township(s) and Range(s) N.W. 1/4, SECTION 19,
AND THE S.W. 1/4, SECTION 18, T5S, R27E

Gila Salt River Base and Meridian, Arizona.

The locality of this claim with reference to some natural object or permanent monument and additional information
(if any) concerning its locality are as follows: THE S.E. CORNER OF THIS CLAIM IS 4739 FEET NORTH
AND 4200 FEET WEST OF THE S.E. CORNER OF SECTION 19, T5S, R27E, G&SRM

_____ The above information is shown on the attached map.

DATED AND POSTED on the ground this 26 day of March, 2015.

LOCATOR(s) AGENT

Print Name(s) CHRIS R. SCORSE, R.L.S.

Signature(s) _____

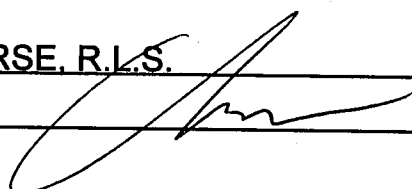

Form MCF100
Revised July 2014

This form is available from the Arizona Geological Survey and may be reproduced.

AM0431280

"MONSTER - 362" CLAIM

LOCATION OF MONSTER - 331 THROUGH MONSTER - 363

LODE CLAIMS

SITUATED IN SECTIONS 18 & 19, TOWNSHIP 5 SOUTH, RANGE 27 EAST, &
 SECTIONS 13 & 24, TOWNSHIP 5 SOUTH, RANGE 26 EAST, GSRM
 GRAHAM COUNTY, ARIZONA

LOCATED DURING THE MONTH OF MARCH, 2015
 ALL CLAIMS ARE 1450' IN LENGTH & 600' IN WIDTH

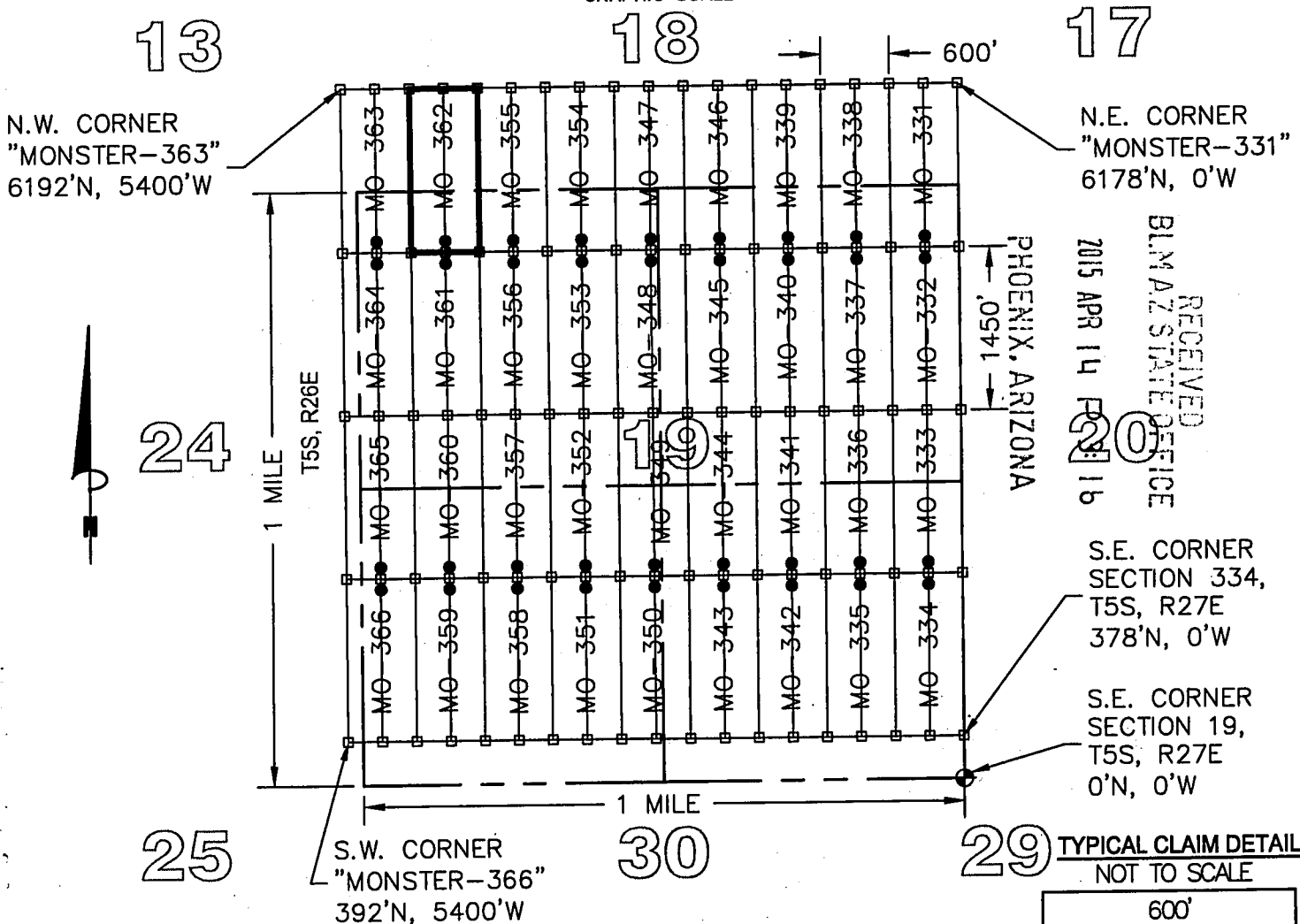

RECEIVED
 BLM AZ STATE OFFICE
 2015 APR 14 10:16
 PHOENIX, ARIZONA

S.E. CORNER
 SECTION 334,
 T5S, R27E
 378'N, 0'W

S.E. CORNER
 SECTION 19,
 T5S, R27E
 0'N, 0'W

29 TYPICAL CLAIM DETAIL
 NOT TO SCALE

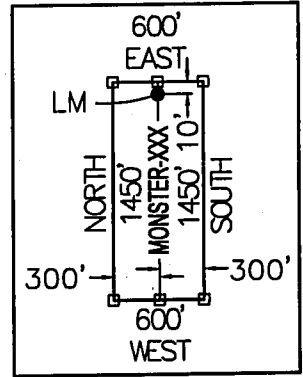

LEGEND

- INDICATES END CENTER OR CORNER OF LODE CLAIM.
- SET 2"X2"X5' WOODEN POST (TYPICAL)
- INDICATES LOCATION MONUMENT SET 2"X2"X5' WOODEN POST 10' FROM AN END CENTER WITH PLASTIC BOTTLE CONTAINING THE LOCATION NOTICE (TYPICAL).
- ⊕ SECTION CORNER
- MO MONSTER

CLAIM ACREAGE = 19.97 AC

CLAIM STAKING PERFORMED BY:

LOCATORS:

FREEPORT MINERALS CORP.
 P.O. BOX 1019
 SAFFORD, ARIZONA 85548

Bowman
 CONSULTING

1205 W. Washington St., Ste. 108
 Tempe, Az 85281
 Phone: (480) 620-8830
 Fax: (480) 620-8841
 www.bowmanconsulting.com

LOCATION NOTICE FOR LODE MINING CLAIM

Amendment BLM Serial # _____

NOTICE IS HEREBY GIVEN that the MONSTER-363
_____ lode mining claim has been located
by FREEPORT MINERALS CORP whose current mailing
address is P.O. BOX 1019
SAFFORD, AZ 85548

RECEIVED
BLM AZ STATE OFFICE
2015 APR 14 P 3:16
PHOENIX, ARIZONA
BLM
Date
Stamp

The general course of this claim is NORTH - SOUTH and it is situated in GRAHAM
County, Arizona. This claim is 1450 feet in length and 600 feet in width.

19.97 Total Claim Acreage. This claim runs from the location monument on which this location notice
is posted on the centerline of the claim approximately 10 feet in a SOUTH direction to the SOUTH
end line and 1440 feet in a NORTH direction to the NORTH end line. This claim is marked by six
monuments, one at each corner and one at the center of each end line of the claim.

The location monument on which this notice is posted is situated within Section 19, Township 5
S, Range 27 E, Gila Salt River Base and Meridian, Arizona and this claim encompasses portions
of the following quarter section(s), section(s), Township(s) and Range(s) N.W. 1/4, SECTION 19 AND THE S.W. 1/4,
SECTION 18, T5S, R27E AND THE S.E. 1/4, SECTION 13 AND THE N.E. 1/4, SECTION 24, T5S, R26E
Gila Salt River Base and Meridian, Arizona.

The locality of this claim with reference to some natural object or permanent monument and additional information
(if any) concerning its locality are as follows: THE N.E. CORNER OF THIS CLAIM IS 6192 FEET NORTH
AND 5400 FEET WEST OF THE S.E. CORNER OF SECTION 19, T5S, R27E, G&SRM

_____ The above information is shown on the attached map.
DATED AND POSTED on the ground this 26 day of March, 2015.

LOCATOR(s) AGENT

Print Name(s) CHRIS R. SCORSE, R.L.S.

Signature(s) _____

Form MCF100
Revised July 2014

This form is available from the Arizona Geological Survey and may be reproduced.

AMC4312811

"MONSTER - 363" CLAIM

LOCATION OF MONSTER - 331 THROUGH MONSTER - 363

LODE CLAIMS

SITUATED IN SECTIONS 18 & 19, TOWNSHIP 5 SOUTH, RANGE 27 EAST, &
 SECTIONS 13 & 24, TOWNSHIP 5 SOUTH, RANGE 26 EAST, GSRM
 GRAHAM COUNTY, ARIZONA

LOCATED DURING THE MONTH OF MARCH, 2015
 ALL CLAIMS ARE 1450' IN LENGTH & 600' IN WIDTH

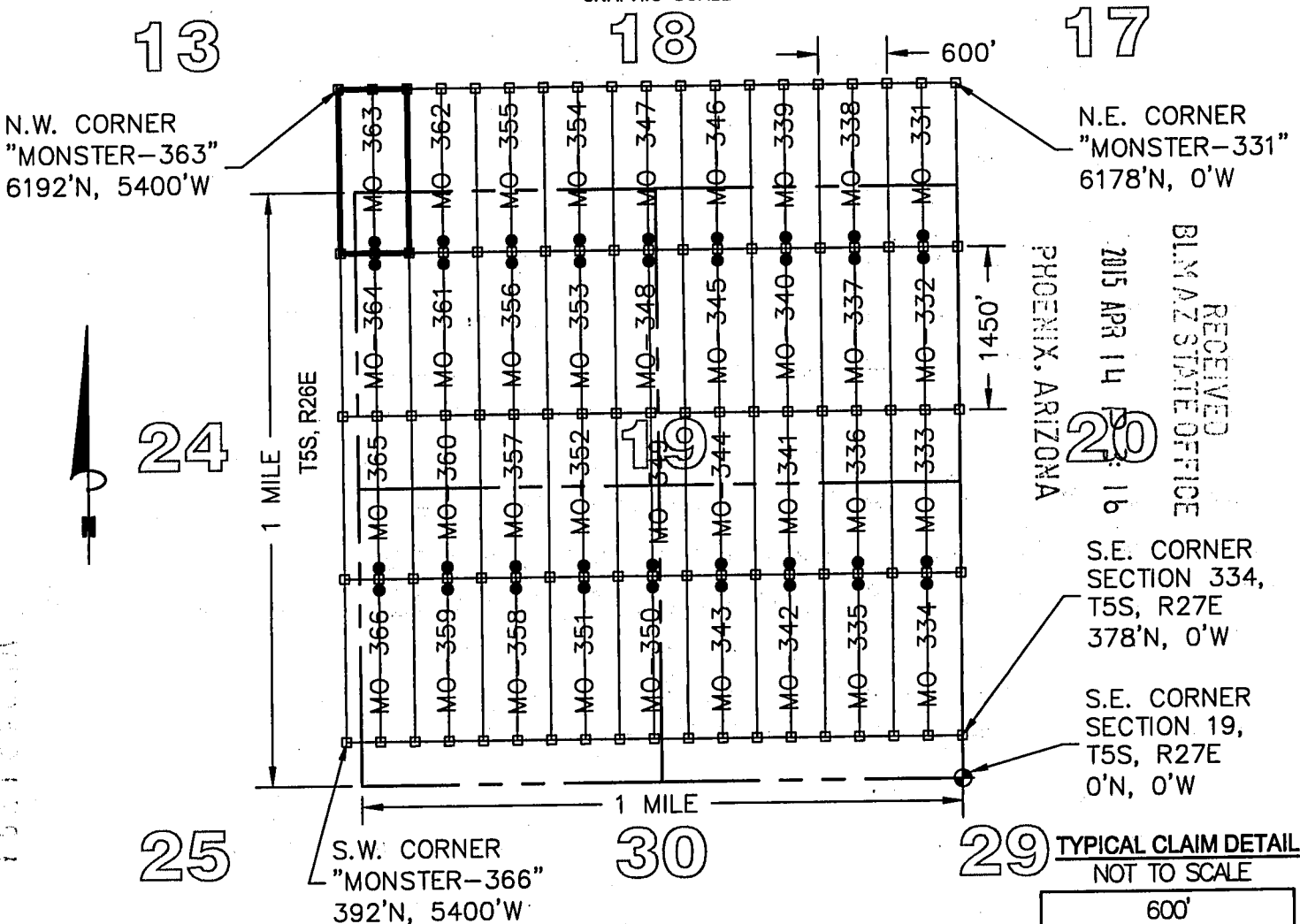

RECEIVED
 BLM AZ STATE OFFICE
 2015 APR 14 10:16
 PHOENIX, ARIZONA

S.E. CORNER SECTION 334, T5S, R27E 378'N, 0'W

S.E. CORNER SECTION 19, T5S, R27E 0'N, 0'W

TYPICAL CLAIM DETAIL NOT TO SCALE

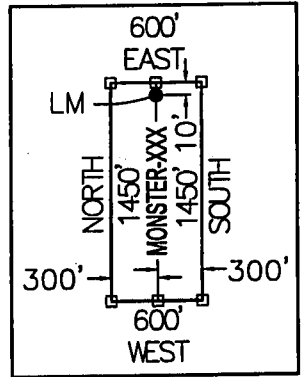

LEGEND

- INDICATES END CENTER OR CORNER OF LODE CLAIM.
- SET 2"X2"X5' WOODEN POST (TYPICAL)
- INDICATES LOCATION MONUMENT SET 2"X2"X5' WOODEN POST 10' FROM AN END CENTER WITH PLASTIC BOTTLE CONTAINING THE LOCATION NOTICE (TYPICAL).
- ⊕ SECTION CORNER
- MO MONSTER

CLAIM ACREAGE = 19.97 AC

CLAIM STAKING PERFORMED BY:

LOCATORS:

FREEPORT MINERALS CORP.
 P.O. BOX 1019
 SAFFORD, ARIZONA 85548

Bowman
 CONSULTING

1295 W. Washington St., Ste. 108
 Tempe, Az 85281
 Phone: (480) 629-8830
 Fax: (480) 629-8841
 www.bowmanconsulting.com

LOCATION NOTICE FOR LODE MINING CLAIM

Amendment BLM Serial # _____

NOTICE IS HEREBY GIVEN that the MONSTER-364
_____ lode mining claim has been located
by FREEPORT MINERALS CORP whose current mailing
address is P.O. BOX 1019
SAFFORD, AZ 85548

RECEIVED
BLM AZ STATE OFFICE
2015 APR 14 P 3:16
PHOENIX, ARIZONA
BLM
Date
Stamp

The general course of this claim is NORTH - SOUTH and it is situated in GRAHAM
County, Arizona. This claim is 1450 feet in length and 600 feet in width.

19.97 Total Claim Acreage. This claim runs from the location monument on which this location notice
is posted on the centerline of the claim approximately 10 feet in a NORTH direction to the NORTH
end line and 1440 feet in a SOUTH direction to the SOUTH end line. This claim is marked by six
monuments, one at each corner and one at the center of each end line of the claim.

The location monument on which this notice is posted is situated within Section 19, Township 5
S, Range 27 E, Gila Salt River Base and Meridian, Arizona and this claim encompasses portions
of the following quarter section(s), section(s), Township(s) and Range(s) N.W. 1/4, SECTION 19,
T5S, R27E AND THE N.E. 1/4, SECTION 24, T5S, R26E

Gila Salt River Base and Meridian, Arizona.

The locality of this claim with reference to some natural object or permanent monument and additional information
(if any) concerning its locality are as follows: THE S.E. CORNER OF THIS CLAIM IS 3291 FEET NORTH
AND 4800 FEET WEST OF THE S.E. CORNER OF SECTION 19, T5S, R27E, G&SRM

_____ The above information is shown on the attached map.

DATED AND POSTED on the ground this 26 day of March, 2015.

LOCATOR(s) AGENT

Print Name(s) CHRIS R. SCORSE, R.L.S.

Signature(s) _____

AMC431282

"MONSTER - 364" CLAIM

LOCATION OF MONSTER-331 THROUGH MONSTER-363

LODE CLAIMS

SITUATED IN SECTIONS 18 & 19, TOWNSHIP 5 SOUTH, RANGE 27 EAST, &
 SECTIONS 13 & 24, TOWNSHIP 5 SOUTH, RANGE 26 EAST, GSRM
 GRAHAM COUNTY, ARIZONA

LOCATED DURING THE MONTH OF MARCH, 2015
 ALL CLAIMS ARE 1450' IN LENGTH & 600' IN WIDTH

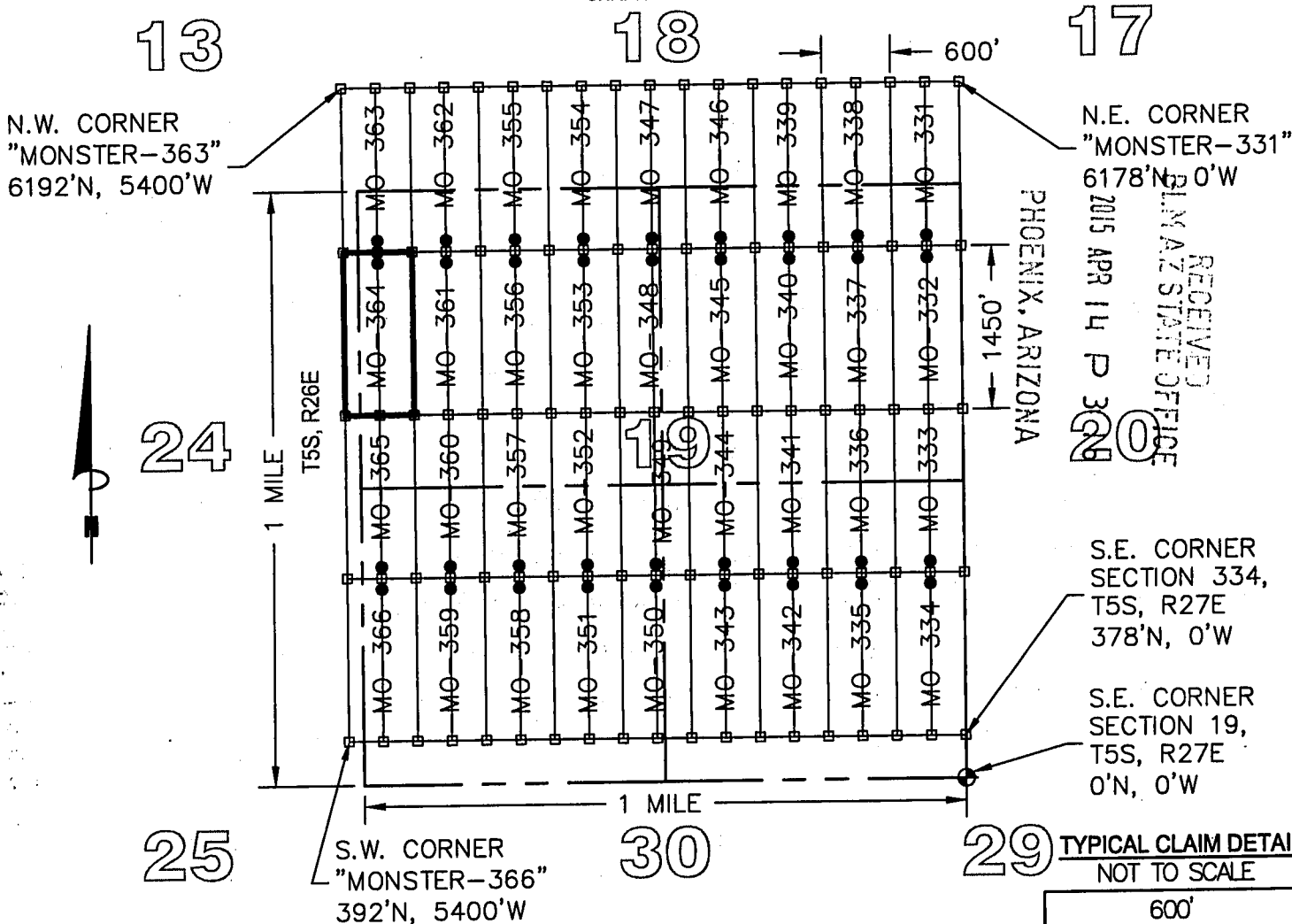

RECEIVED
 BLM AZ STATE OFFICE
 2015 APR 14 P 3 32
 PHOENIX, ARIZONA

S.E. CORNER SECTION 334, T5S, R27E 378'N, 0'W
 S.E. CORNER SECTION 19, T5S, R27E 0'N, 0'W
 TYPICAL CLAIM DETAIL NOT TO SCALE

LEGEND

- INDICATES END CENTER OR CORNER OF LODE CLAIM.
 SET 2"X2"X5' WOODEN POST (TYPICAL)
- INDICATES LOCATION MONUMENT SET 2"X2"X5' WOODEN POST
 10' FROM AN END CENTER WITH PLASTIC BOTTLE CONTAINING
 THE LOCATION NOTICE (TYPICAL).
- ⊕ SECTION CORNER
- MO MONSTER

CLAIM ACREAGE = 19.97 AC

CLAIM STAKING PERFORMED BY:

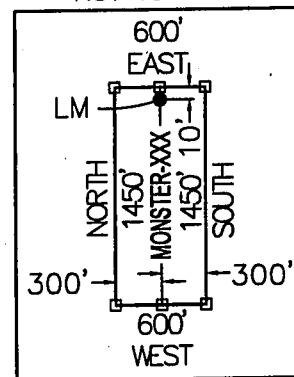

LOCATORS:

FREEMPORT MINERALS CORP.
 P.O. BOX 1019
 SAFFORD, ARIZONA 85548

Bowman
 CONSULTING

1295 W. Washington St., Ste. 108
 Tempe, Az 85281
 Phone: (480) 629-8830
 Fax: (480) 629-8841
 www.bowmanconsulting.com

LOCATION NOTICE FOR LODE MINING CLAIM

Amendment BLM Serial # _____

NOTICE IS HEREBY GIVEN that the MONSTER-365
_____ lode mining claim has been located
by FREEPORT MINERALS CORP whose current mailing
address is P.O. BOX 1019
SAFFORD, AZ 85548

RECEIVED
BLM AZ STATE OFFICE
2015 APR 14 P 3:16
PHOENIX, ARIZONA
BLM
Date
Stamp

The general course of this claim is NORTH - SOUTH and it is situated in GRAHAM
County, Arizona. This claim is 1450 feet in length and 600 feet in width.

19.97 Total Claim Acreage. This claim runs from the location monument on which this location notice
is posted on the centerline of the claim approximately 10 feet in a SOUTH direction to the SOUTH
end line and 1440 feet in a NORTH direction to the NORTH end line. This claim is marked by six
monuments, one at each corner and one at the center of each end line of the claim.

The location monument on which this notice is posted is situated within Section 19, Township 5
S, Range 27 E, Gila Salt River Base and Meridian, Arizona and this claim encompasses portions
of the following quarter section(s), section(s), Township(s) and Range(s) N.W. 1/4 AND THE S.W. 1/4,
SECTION 19, T5S, R27E AND THE S.E 1/4 AND THE N.E. 1/4, SECTION 24, T5S, R26E
Gila Salt River Base and Meridian, Arizona.

The locality of this claim with reference to some natural object or permanent monument and additional information
(if any) concerning its locality are as follows: THE S.E. CORNER OF THIS CLAIM IS 1841 FEET NORTH
AND 4800 FEET WEST OF THE S.E. CORNER OF SECTION 19, T5S, R27E, G&SRM

_____ The above information is shown on the attached map.
DATED AND POSTED on the ground this 24 day of March, 2015.

LOCATOR(s) AGENT

Print Name(s) CHRIS R. SCORSE, R.I.S.

Signature(s) _____

Form MCF100
Revised July 2014

This form is available from the Arizona Geological Survey and may be reproduced.

AMC431283

"MONSTER - 365" CLAIM

LOCATION OF MONSTER - 331 THROUGH MONSTER - 363

LODE CLAIMS

SITUATED IN SECTIONS 18 & 19, TOWNSHIP 5 SOUTH, RANGE 27 EAST, &
 SECTIONS 13 & 24, TOWNSHIP 5 SOUTH, RANGE 26 EAST, GSRM
 GRAHAM COUNTY, ARIZONA

LOCATED DURING THE MONTH OF MARCH, 2015
 ALL CLAIMS ARE 1450' IN LENGTH & 600' IN WIDTH

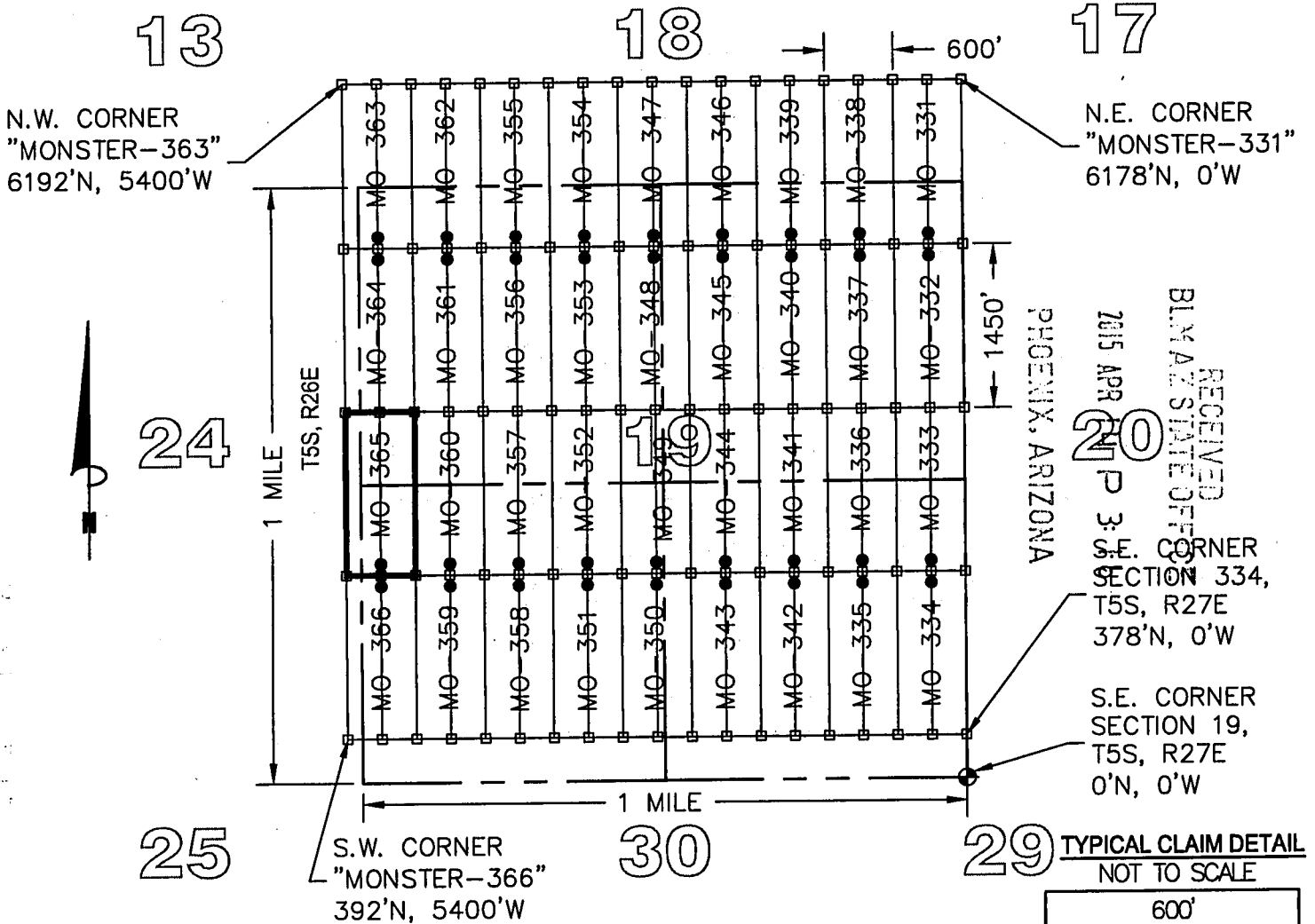

LEGEND

- INDICATES END CENTER OR CORNER OF LODE CLAIM.
- SET 2"X2"X5' WOODEN POST (TYPICAL)
- INDICATES LOCATION MONUMENT SET 2"X2"X5' WOODEN POST
- 10' FROM AN END CENTER WITH PLASTIC BOTTLE CONTAINING THE LOCATION NOTICE (TYPICAL).
- ⊕ SECTION CORNER
- MO MONSTER

CLAIM ACREAGE = 19.97 AC

CLAIM STAKING PERFORMED BY:

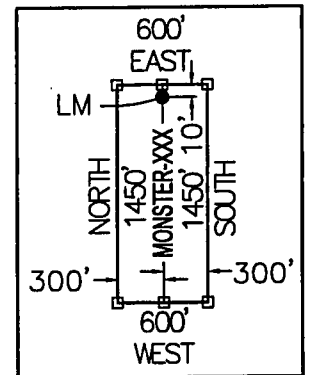

LOCATORS:

FREEPORT MINERALS CORP.
 P.O. BOX 1019
 SAFFORD, ARIZONA 85548

1295 W. Washington St., Ste. 108
 Tempe, Az 85281
 Phone: (480) 629-8830
 Fax: (480) 629-8841
 www.bowmanconsulting.com

Bowman
 CONSULTING

LOCATION NOTICE FOR LODE MINING CLAIM

Amendment BLM Serial # _____

NOTICE IS HEREBY GIVEN that the MONSTER-366
_____ lode mining claim has been located
by FREEPORT MINERALS CORP whose current mailing
address is P.O. BOX 1019
SAFFORD, AZ 85548

RECEIVED
BLM AZ STATE OFFICE
2015 APR 14 P 3:10
PHOENIX, ARIZONA
BLM
Date
Stamp

The general course of this claim is NORTH - SOUTH and it is situated in GRAHAM
County, Arizona. This claim is 1450 feet in length and 600 feet in width.

19.97 Total Claim Acreage. This claim runs from the location monument on which this location notice
is posted on the centerline of the claim approximately 10 feet in a NORTH direction to the NORTH
end line and 1440 feet in a SOUTH direction to the SOUTH end line. This claim is marked by six
monuments, one at each corner and one at the center of each end line of the claim.

The location monument on which this notice is posted is situated within Section 19, Township 5
S, Range 27 E, Gila Salt River Base and Meridian, Arizona and this claim encompasses portions
of the following quarter section(s), section(s), Township(s) and Range(s) S.W. 1/4, SECTION 19,
T5S, R27E AND THE S.E. 1/4, SECTION 24, T5S, R26E

Gila Salt River Base and Meridian, Arizona.

The locality of this claim with reference to some natural object or permanent monument and additional information
(if any) concerning its locality are as follows: THE S.E. CORNER OF THIS CLAIM IS 391 FEET NORTH
AND 4800 FEET WEST OF THE S.E. CORNER OF SECTION 19, T5S, R27E, G&SRM

_____ The above information is shown on the attached map.

DATED AND POSTED on the ground this 24 day of March, 2015.

LOCATOR(s) AGENT

Print Name(s) CHRIS R. SCORSE, R.L.S.

Signature(s) _____

Form MCF100
Revised July 2014

AM0431284

"MONSTER - 366" CLAIM

LOCATION OF MONSTER-331 THROUGH MONSTER-363

LODE CLAIMS

SITUATED IN SECTIONS 18 & 19, TOWNSHIP 5 SOUTH, RANGE 27 EAST, &
 SECTIONS 13 & 24, TOWNSHIP 5 SOUTH, RANGE 26 EAST, GSRM
 GRAHAM COUNTY, ARIZONA

LOCATED DURING THE MONTH OF MARCH, 2015
 ALL CLAIMS ARE 1450' IN LENGTH & 600' IN WIDTH

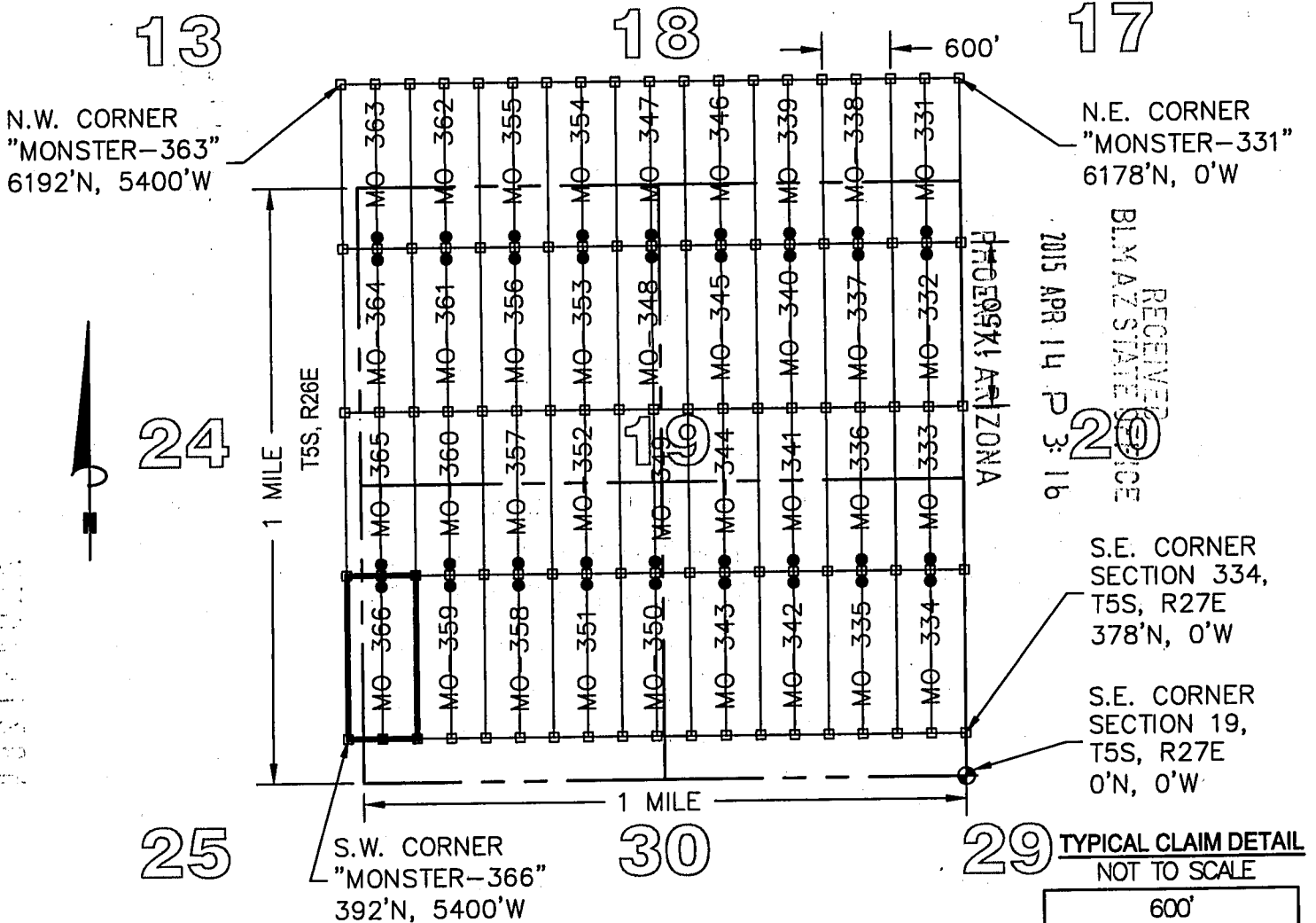

LEGEND

- INDICATES END CENTER OR CORNER OF LODE CLAIM.
SET 2"X2"X5' WOODEN POST (TYPICAL)
- INDICATES LOCATION MONUMENT SET 2"X2"X5' WOODEN POST
10' FROM AN END CENTER WITH PLASTIC BOTTLE CONTAINING
THE LOCATION NOTICE (TYPICAL).
- ⊕ SECTION CORNER
- MO MONSTER

CLAIM ACREAGE = 19.97 AC

CLAIM STAKING PERFORMED BY:

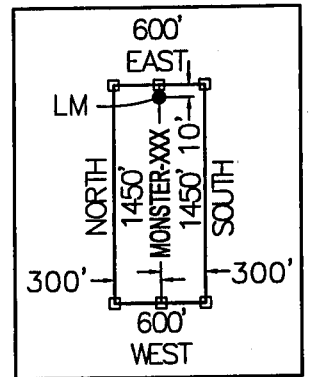

LOCATORS:

FREEPORT MINERALS CORP.
 P.O. BOX 1019
 SAFFORD, ARIZONA 85548

Bowman
 CONSULTING

1295 W. Washington St., Ste. 108
 Tempe, Az 85281
 Phone: (480) 629-8830
 Fax: (480) 629-8841
 www.bowmanconsulting.com

Input Parameters for Geographic Report with Land

System Id = CR

Admin State = AZ

Geo State =

Casetype Begins With

Case Disp Txt = AUTHORIZED, CANCELLED, EXPIRED, PENDING, REJECTED, RELINQUISHED, WITHDRAWN

Mer Twp Rng =

Section =

Mtrs = 14 0050S 0260E 025, 14 0050S 0260E 036, 14 0050S 0260E 999, 14 0050S 0270E 019, 14 0050S 0270E 020, 14 0050S 0270E 021, 14 0050S 0270E 022, 14 0050S 0270E 027, 14 0050S 0270E 028, 14 0050S 0270E 029, 14 0050S 0270E 030, 14 0050S 0270E 031, 14 0050S 0270E 032, 14 0050S 0270E 033, 14 0050S 0270E 034, 14 0050S 0270E 999, 14 0060S 0270E 002, 14 0060S 0270E 003, 14 0060S 0270E 999

Commodity =

Commodity Txt =

Pending Org =

Pend Org Decode =

Total Rows Returned: 28

RUN TIME: 02:36 PM

UNITED STATES DEPARTMENT OF INTERIOR
BUREAU OF LAND MANAGEMENT
GEOGRAPHIC REPORT WITH LAND
Sorted by Serial Number

RUN DATE: 04/24/2015
Page 1 of 2

Adm State: AZ

Serial Number: AZA 021081PT
Total Case Acres: 57,980.390

| <u>Casetype</u> | <u>Case Disp</u> | 14 | 0050S | 0270E | <u>Sect</u> | <u>Sur Typ</u> | <u>Sur Num</u> | <u>Suff</u> | <u>Subdivision</u> | <u>Act Pend</u> |
|-----------------|------------------|----|-------|-------|-------------|----------------|----------------|-------------|--------------------|-----------------|
| 221006 | AUTHORIZED | | | | 027 | ALIQ | | | ALL; | |

Serial Number: AZA 022436PT
Total Case Acres: 23,154.260

| <u>Casetype</u> | <u>Case Disp</u> | 14 | 0050S | 0260E | <u>Sect</u> | <u>Sur Typ</u> | <u>Sur Num</u> | <u>Suff</u> | <u>Subdivision</u> | <u>Act Pend</u> |
|-----------------|------------------|----|-------|-------|-------------|----------------|----------------|-------------|--------------------|-----------------|
| 221006 | AUTHORIZED | | | | 025 | ALIQ | | | N2,N2SE,N2S2SE; | |

Serial Number: AZA 022436PT
Total Case Acres: 23,154.260

| <u>Casetype</u> | <u>Case Disp</u> | 14 | 0060S | 0270E | <u>Sect</u> | <u>Sur Typ</u> | <u>Sur Num</u> | <u>Suff</u> | <u>Subdivision</u> | <u>Act Pend</u> |
|-----------------|------------------|----|-------|-------|-------------|----------------|----------------|-------------|--------------------|-----------------|
| 221006 | AUTHORIZED | | | | 002 | ALIQ LOTS | | | S2N2,S2; 1-4; | |

Serial Number: AZA 027273
Total Case Acres: 458.200

| <u>Casetype</u> | <u>Case Disp</u> | 14 | 0050S | 0260E | <u>Sect</u> | <u>Sur Typ</u> | <u>Sur Num</u> | <u>Suff</u> | <u>Subdivision</u> | <u>Act Pend</u> |
|-----------------|------------------|----|-------|-------|-------------|----------------|----------------|-------------|--------------------|-----------------|
| 281007 | AUTHORIZED | | | | 025 | ALIQ | | | N2; | |

Serial Number: AZA 027273
Total Case Acres: 458.200

| <u>Casetype</u> | <u>Case Disp</u> | 14 | 0050S | 0270E | <u>Sect</u> | <u>Sur Typ</u> | <u>Sur Num</u> | <u>Suff</u> | <u>Subdivision</u> | <u>Act Pend</u> |
|-----------------|------------------|----|-------|-------|-------------|----------------|----------------|-------------|--------------------|-----------------|
| 281007 | AUTHORIZED | | | | 020 | ALIQ | | | E2; | |
| | | | | | 021 | ALIQ | | | SWSW; | |
| | | | | | 022 | ALIQ | | | E2SW,SE; | |
| | | | | | 027 | ALIQ | | | W2SW,SWSE; | |
| | | | | | 028 | ALIQ | | | SENE,NESE; | |
| | | | | | | ALIQ | | | W2NE,NENW,S2SW; | |
| | | | | | 029 | ALIQ | | | S2; | |

RUN TIME: 02:36 PM

UNITED STATES DEPARTMENT OF INTERIOR
BUREAU OF LAND MANAGEMENT
GEOGRAPHIC REPORT WITH LAND
Sorted by Serial Number

RUN DATE: 04/24/2015
Page 2 of 2

Adm State: AZ

| | | |
|-----|------|------------|
| 030 | ALIQ | S2SE,NESW; |
| | LOTS | 2; |
| 033 | ALIQ | E2E2; |
| | ALIQ | NWNE,NENW; |
| 034 | ALIQ | W2W2; |
| | MNR | N2N2NE; |

Serial Number: AZA 027273
Total Case Acres: 458.200

| <u>Casetype</u> | <u>Case Disp</u> | 14 | 0060S | 0270E | <u>Sect</u> | <u>Sur Typ</u> | <u>Sur Num</u> | <u>Suff</u> | <u>Subdivision</u> | <u>Act Pend</u> |
|-----------------|------------------|----|-------|-------|-------------|----------------|----------------|-------------|--------------------------|-----------------|
| 281007 | AUTHORIZED | | | | 003 | ALIQ LOTS | | | NWNE,S2NE,SW,N2SE; 2; | |

Serial Number: AZA 032935FD
Total Case Acres: 16,296.885

| <u>Casetype</u> | <u>Case Disp</u> | 14 | 0050S | 0260E | <u>Sect</u> | <u>Sur Typ</u> | <u>Sur Num</u> | <u>Suff</u> | <u>Subdivision</u> | <u>Act Pend</u> |
|-----------------|------------------|----|-------|-------|-------------|----------------|----------------|-------------|--------------------|-----------------|
| 220100 | AUTHORIZED | | | | 036 | ALIQ | | | ALL; | |

Serial Number: AZA 032935FD
Total Case Acres: 16,296.885

| <u>Casetype</u> | <u>Case Disp</u> | 14 | 0050S | 0270E | <u>Sect</u> | <u>Sur Typ</u> | <u>Sur Num</u> | <u>Suff</u> | <u>Subdivision</u> | <u>Act Pend</u> |
|-----------------|------------------|----|-------|-------|-------------|----------------|----------------|-------------|---------------------|-----------------|
| 220100 | AUTHORIZED | | | | 031 | ALIQ LOTS | | | NE,E2NW; 1,2; | |
| | | | | | 032 | ALIQ LOTS | | | N2,N2SW,SE; 1,2; | |
| | | | | | 033 | ALIQ | | | ALL; | |

Serial Number: AZA 032935FD
Total Case Acres: 16,296.885

| <u>Casetype</u> | <u>Case Disp</u> | 14 | 0060S | 0270E | <u>Sect</u> | <u>Sur Typ</u> | <u>Sur Num</u> | <u>Suff</u> | <u>Subdivision</u> | <u>Act Pend</u> |
|-----------------|------------------|----|-------|-------|-------------|----------------|----------------|-------------|--------------------|-----------------|
| 220100 | AUTHORIZED | | | | 003 | ALIQ LOTS | | | S2NW,SW; 3,4; | |

PARTIALLY SURVEYED TOWNSHIP 5 SOUTH RANGE 26 EAST OF THE GILA AND SALT RIVER MERIDIAN, ARIZONA

GRAHAM COUNTY

STATUS OF PUBLIC DOMAIN
LAND AND MINERAL TITLES

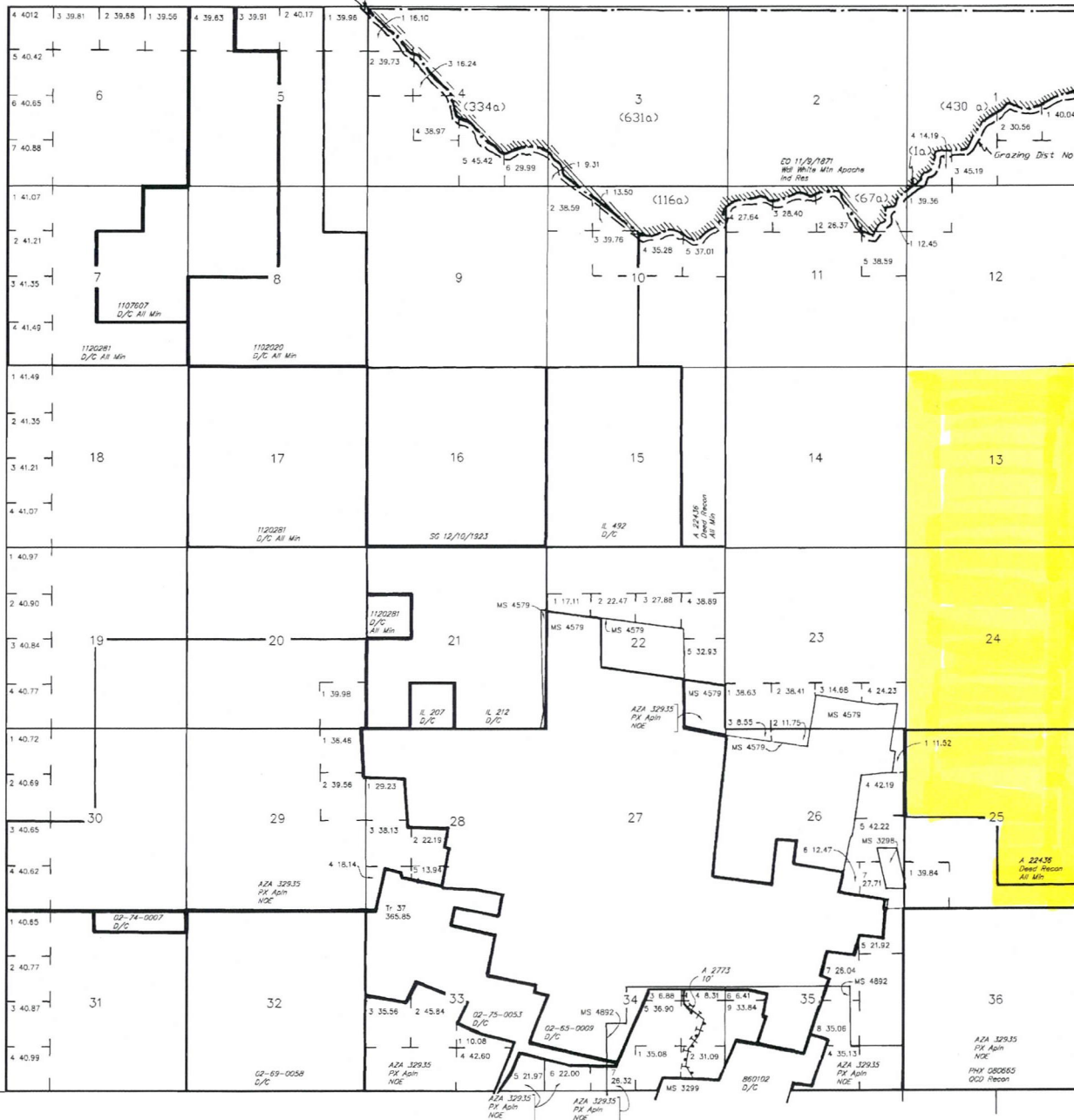

| INDEX TO SEGREGATED TRACTS | | | | |
|----------------------------|-----------------|---|-----|-------------|
| RESURVEY TRACT NO | ORIGINAL SURVEY | | | SUBDIVISION |
| | T | R | SEC | |
| | | | | |
| | | | | |
| | | | | |
| | | | | |
| | | | | |
| | | | | |
| | | | | |
| | | | | |
| | | | | |
| | | | | |
| | | | | |

FOR ORDERS AFFECTING DISPOSAL OR USE OF UNIDENTIFIED LANDS WITHDRAWN FOR CLASSIFICATION, MINERALS, WATER AND/OR OTHER PUBLIC PURPOSES, REFER TO INDEX OF MISCELLANEOUS DOCUMENTS.

DIST NO 4

MDS 815 SW
816 SE

AZA 27273 ROW 33'
 Sec 12 : SE1/4SE1/4
 Sec 13 : NE1/4NE1/4, SW1/4NE1/4, S1/2SW1/4
 NW1/4SE1/4
 Sec 14 : SE1/4SE1/4
 Sec 23 : W1/2E1/2
 Sec 25 : N1/2
 Sec 26 : NE1/4NE1/4

Lot 32°56'37"N
Long 109°36'56"W

WARNING STATEMENT
 This plot is the Bureau's Record of Title, and should be used only as a graphic display of the township survey data. Records herein do not reflect title changes which may have been effected by lateral movements of rivers or other bodies of water. Refer to the original surveys for official survey information.

| CURRENT TO | MM | GSR Mer |
|------------|----|---------|
| 11-23-2004 | PV | T 5 S |
| | | R 26 E |

"MONSTER - 073" CLAIM

LOCATION OF MONSTER - 073 THROUGH MONSTER - 108 LODE CLAIMS

SITUATED IN SECTIONS 21, 22, 27, 28, 33 & 34, TOWNSHIP 5 SOUTH, RANGE 27 EAST, GSRM
GRAHAM COUNTY, ARIZONA
LOCATED DURING THE MONTH OF MARCH, 2015
ALL CLAIMS ARE 1450' IN LENGTH & 600' IN WIDTH

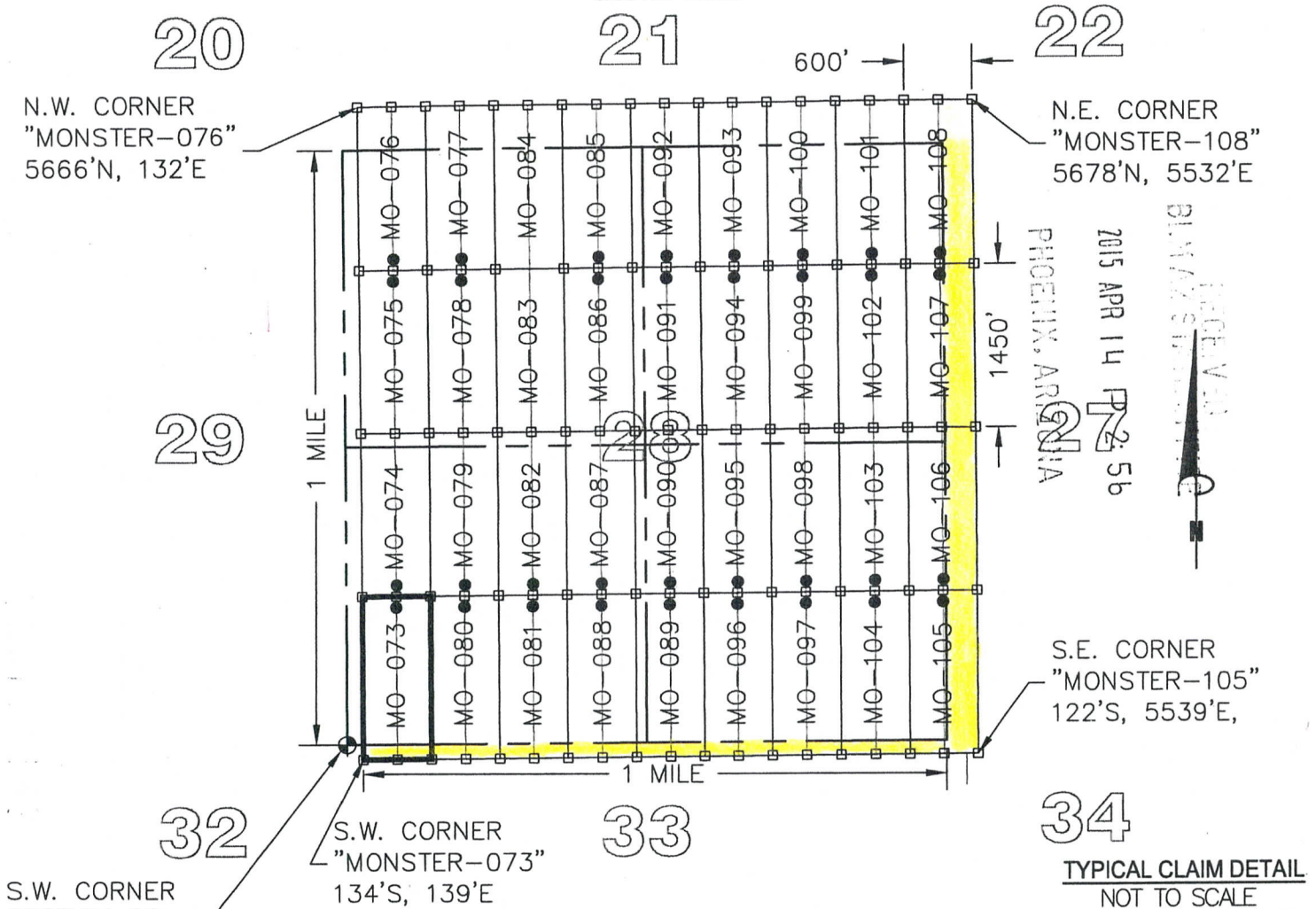
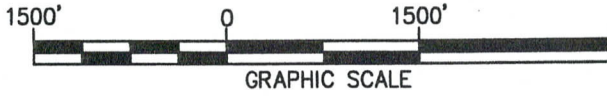

LEGEND

- INDICATES END CENTER OR CORNER OF LODE CLAIM.
- SET 2"X2"X5' WOODEN POST (TYPICAL)
- INDICATES LOCATION MONUMENT SET 2"X2"X5' WOODEN POST 10' FROM AN END CENTER WITH PLASTIC BOTTLE CONTAINING THE LOCATION NOTICE (TYPICAL).
- ⊕ SECTION CORNER
- MO MONSTER

CLAIM ACREAGE = 19.97 AC

CLAIM STAKING PERFORMED BY:

34
TYPICAL CLAIM DETAIL
NOT TO SCALE

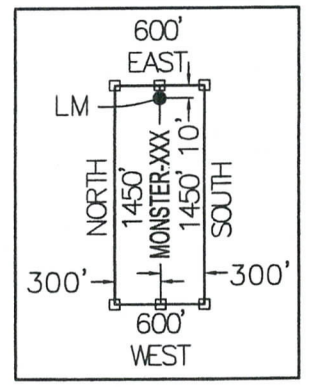

LOCATORS:

FREEPORT MINERALS CORP.
P.O. BOX 1019
SAFFORD, ARIZONA 85548

Bowman
CONSULTING

1295 W. Washington St., Ste. 108
Tempe, Az 85281
Phone: (480) 629-8830
Fax: (480) 629-8841
www.bowmanconsulting.com

"MONSTER - 037" CLAIM

LOCATION OF MONSTER-037 THROUGH MONSTER-072 LODE CLAIMS

SITUATED IN SECTIONS 20, 21, 28, 29, 32 & 33, TOWNSHIP 5 SOUTH, RANGE 27 EAST, GSRM
GRAHAM COUNTY, ARIZONA
LOCATED DURING THE MONTH OF MARCH, 2015
ALL CLAIMS ARE 1450' IN LENGTH & 600' IN WIDTH



N.W. CORNER
"MONSTER-037"
5666'N, 0'E

N.E. CORNER
"MONSTER-069"
5666'N, 5400'E

S.W. CORNER
SECTION 29,
T5S, R27E
0'N, 0'E

S.E. CORNER
"MONSTER-072"
134'S, 5400'E,

S.W. CORNER
"MONSTER-040"
134'S, 0'E

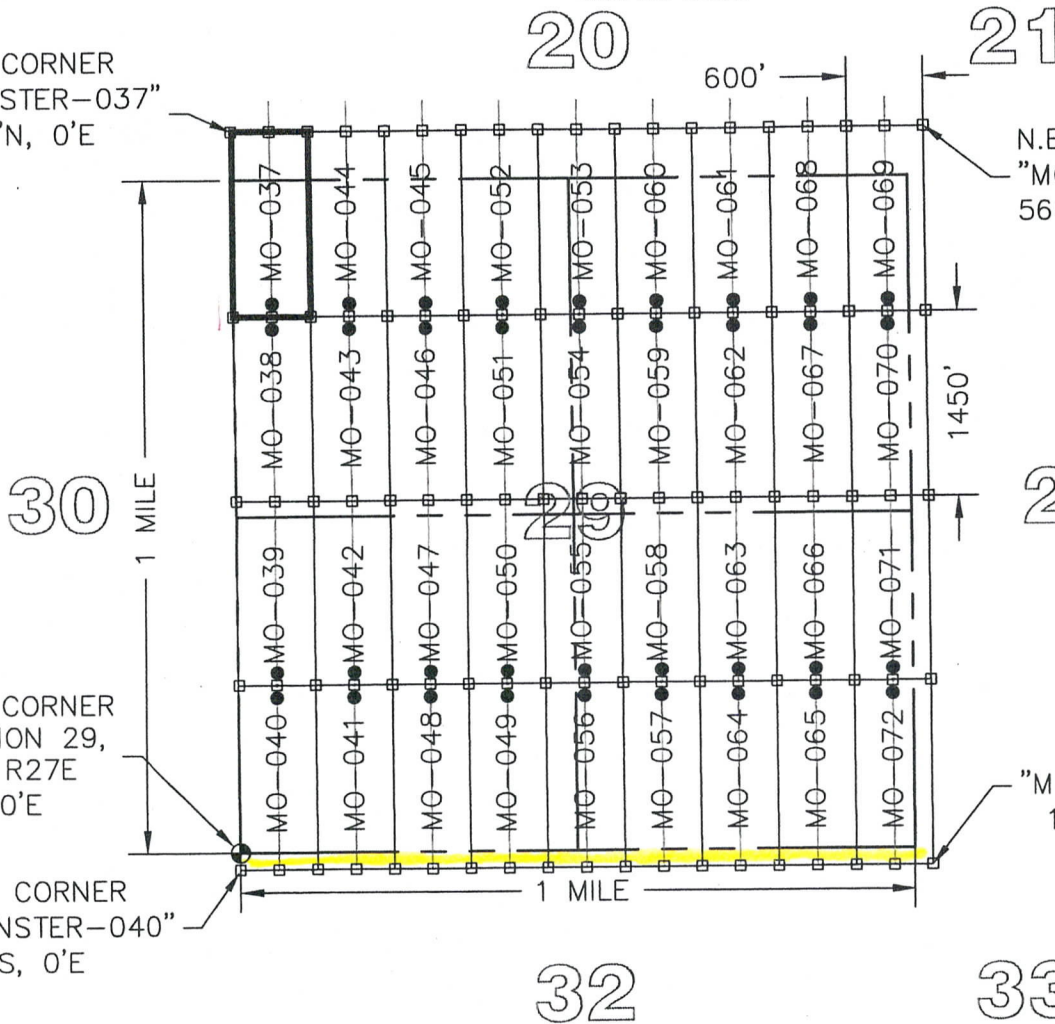

TYPICAL CLAIM DETAIL
NOT TO SCALE

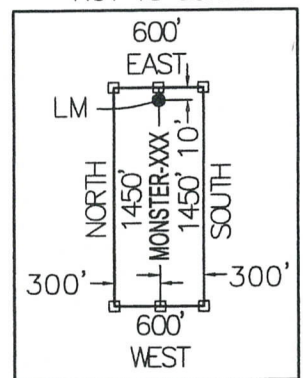

LEGEND

- INDICATES END CENTER OR CORNER OF LODE CLAIM.
- SET 2"X2"X5' WOODEN POST (TYPICAL)
- INDICATES LOCATION MONUMENT SET 2"X2"X5' WOODEN POST 10' FROM AN END CENTER WITH PLASTIC BOTTLE CONTAINING THE LOCATION NOTICE (TYPICAL).
- ⊕ SECTION CORNER
- MO MONSTER

CLAIM ACREAGE = 19.97 AC

LOCATORS:

FREEMPORT MINERALS CORP.
P.O. BOX 1019
SAFFORD, ARIZONA 85548

CLAIM STAKING PERFORMED BY:

Bowman
CONSULTING

1295 W. Washington St., Ste. 108
Tempe, Az 85281
Phone: (480) 629-8830
Fax: (480) 629-8841
www.bowmanconsulting.com

"MONSTER - 001" CLAIM

LOCATION OF MONSTER-001 THROUGH MONSTER-036

LODE CLAIMS

SITUATED IN SECTIONS 19, 30 & 31, TOWNSHIP 5 SOUTH, RANGE 27 EAST, &
 SECTIONS 25 & 36, TOWNSHIP 5 SOUTH, RANGE 26 EAST, GSRM
 GRAHAM COUNTY, ARIZONA

LOCATED DURING THE MONTH OF MARCH, 2015
 ALL CLAIMS ARE 1450' IN LENGTH & 600' IN WIDTH

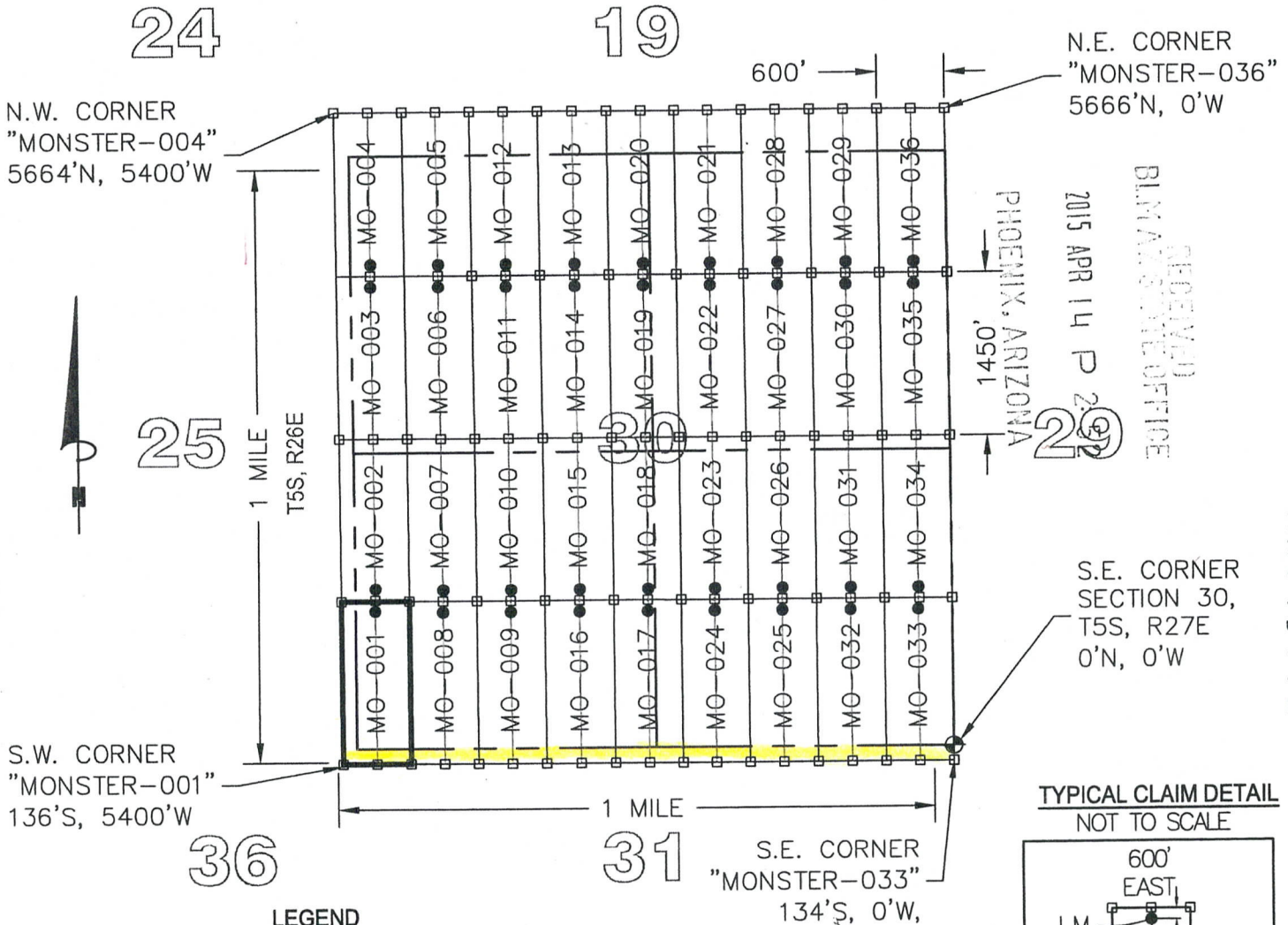
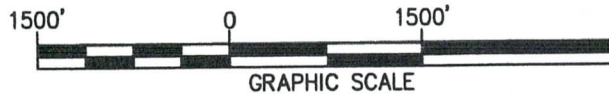

TYPICAL CLAIM DETAIL
 NOT TO SCALE

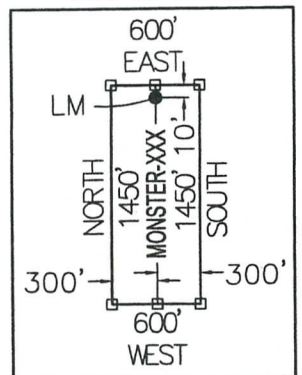

LEGEND

- INDICATES END CENTER OR CORNER OF LODE CLAIM.
- SET 2"X2"X5' WOODEN POST (TYPICAL)
- INDICATES LOCATION MONUMENT SET 2"X2"X5' WOODEN POST 10' FROM AN END CENTER WITH PLASTIC BOTTLE CONTAINING THE LOCATION NOTICE (TYPICAL).
- ⊕ SECTION CORNER
- MO MONSTER

CLAIM ACREAGE = 19.97 AC

CLAIM STAKING PERFORMED BY:

Bowman
 CONSULTING

1295 W. Washington St., Ste. 108
 Tempe, Az 85281
 Phone: (480) 629-8830
 Fax: (480) 629-8841
 www.bowmanconsulting.com

LOCATORS:

FREEMPORT MINERALS CORP.
 P.O. BOX 1019
 SAFFORD, ARIZONA 85548

AR0431121

"MONSTER - 150" CLAIM

LOCATION OF MONSTER - 141 THROUGH MONSTER - 176 LODE CLAIMS

SITUATED IN SECTIONS 33 & 34, TOWNSHIP 5 SOUTH, RANGE 27 EAST,
AND SECTIONS 2 & 3, TOWNSHIP 6 SOUTH, RANGE 27 EAST, GSRM
GRAHAM COUNTY, ARIZONA
LOCATED DURING THE MONTH OF MARCH, 2015

N.W. CORNER
"MONSTER-149"
5149'N, 121'W



N.E. CORNER
"MONSTER-141"
5135'N, 5079'E

28

27

26



33

34

35

NOTE:

CLAIM MO-169 IS 900'
IN LENGTH & 400' IN
WIDTH = 8.26 AC.

CLAIMS MO-148,
MO-151 & MO-166
ARE 1450' IN LENGTH
& 400' IN WIDTH =
13.31 AC. PER CLAIM

CLAIMS MO-168, &
MO-170 THROUGH
MO-176 ARE 900' IN
LENGTH & 600' IN
WIDTH = 12.40 AC.
PER CLAIM

ALL OTHER CLAIMS
ARE 1450' IN LENGTH
& 600' IN WIDTH
=19.97 AC. PER CLAIM

S.W. CORNER
SECTION 34,
T5S, R27E
0'N, 0'E

S.W. CORNER
"MONSTER-168"
101'S, 101'W

T5S, R27E
T6S, R27E

N.E. CORNER SECTION 3,
N.W. CORNER SECTION 2,
T6S, R27E

S.E. CORNER
"MONSTER-176"
115'S, 5099'E,

LEGEND

- INDICATES END CENTER OR CORNER OF LODE CLAIM.
SET 2"X2"X5' WOODEN POST (TYPICAL)
- INDICATES LOCATION MONUMENT SET 2"X2"X5' WOODEN POST
10' FROM AN END CENTER WITH PLASTIC BOTTLE CONTAINING
THE LOCATION NOTICE (TYPICAL).
- ⊕ SECTION CORNER
- MO MONSTER
- AC. ACRES

TYPICAL CLAIM DETAIL NOT TO SCALE

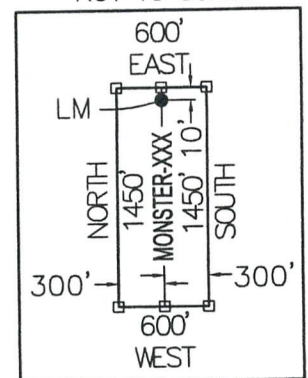

LOCATORS:

FREEMPORT MINERALS CORP.
P.O. BOX 1019
SAFFORD, ARIZONA 85548

CLAIM STAKING PERFORMED BY:

Bowman
CONSULTING

1295 W. Washington St., Ste. 108
Tempe, Az 85281
Phone: (480) 629-8830
Fax: (480) 629-8841
www.bowmanconsulting.com

2015 APR 14 P 2:48
BLM FIELD OFFICE